

CONSTRUCTION SUMMARY OF EXTRAS

Printed 2020-07-28 / 2:46 PM / Page 1 of 1

Site:

Lot:

Model:

Purchaser:

Phone/Email:

INNISFIL
56W
LEEWARD 42-08 (B) OPT. GROUND FLOOR
ANDREW & JANNET KOVATS
416-568-2970 / 416-272-5295



| DESCRIPTION | | DATE SELECTED |
|--|--|-----------------|
| BONUS PACKAGE: 3 PIECE STAINLESS STEEL APPLANCES WITH WHITE TOP LOAD WASHER & DRYER | | INCLUDED IN APS |
| BONUS PACKAGE: STAINLESS STEEL HOOD FAN | | INCLUDED IN APS |
| | | |
| #1 SMOOTH CEILING ON MAIN FLOOR | | JUNE 4 2020 |
| #2 36 INCH GAS FIREPLACE IN GREAT ROOM WITH STANDARD MANTLE | | JUNE 4 2020 |
| #3 GARAGE INSULATION TO FRAMED EXTERIOR WALLS ONLY FOR NON-HABITABLE AREAS | | JUNE 4 2020 |
| #4 ELECTRICAL - PLUG FOR TV IN GREAT ROOM APPROX 5'5" ABOVE FLOOR, STANDARD CABLE ROUGHIN TO BE LOCATED BESIDE IT. | | JUNE 4 2020 |
| #5 7 FOOT INTERIOR DOORS | | JUNE 4 2020 |

A handwritten signature in blue ink, followed by the date 'JUN 5 2020' written in blue ink.



Ground Floor
Optional 3 Bedroom Plan
Elevation A

SMOOTH
CEILING DOORS
- 7 FLOOR DOORS

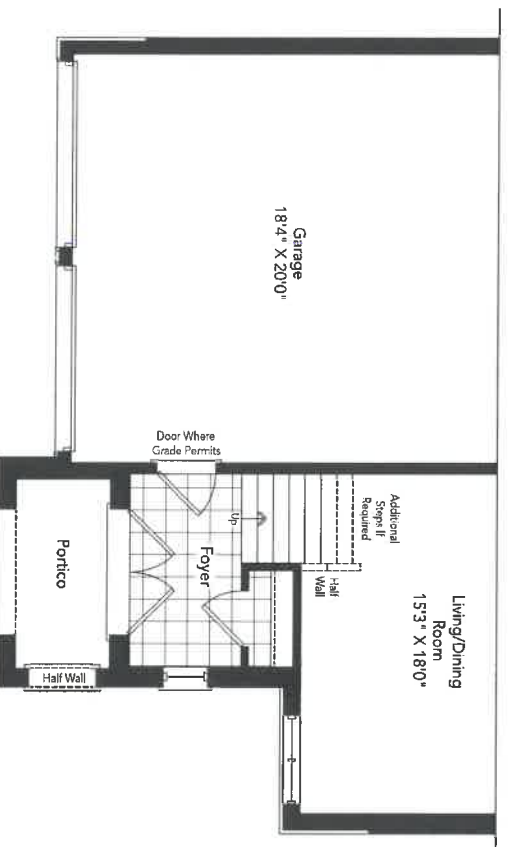

Partial Ground Floor &
Partial Optional 3 Bedroom Plan
Elevation C

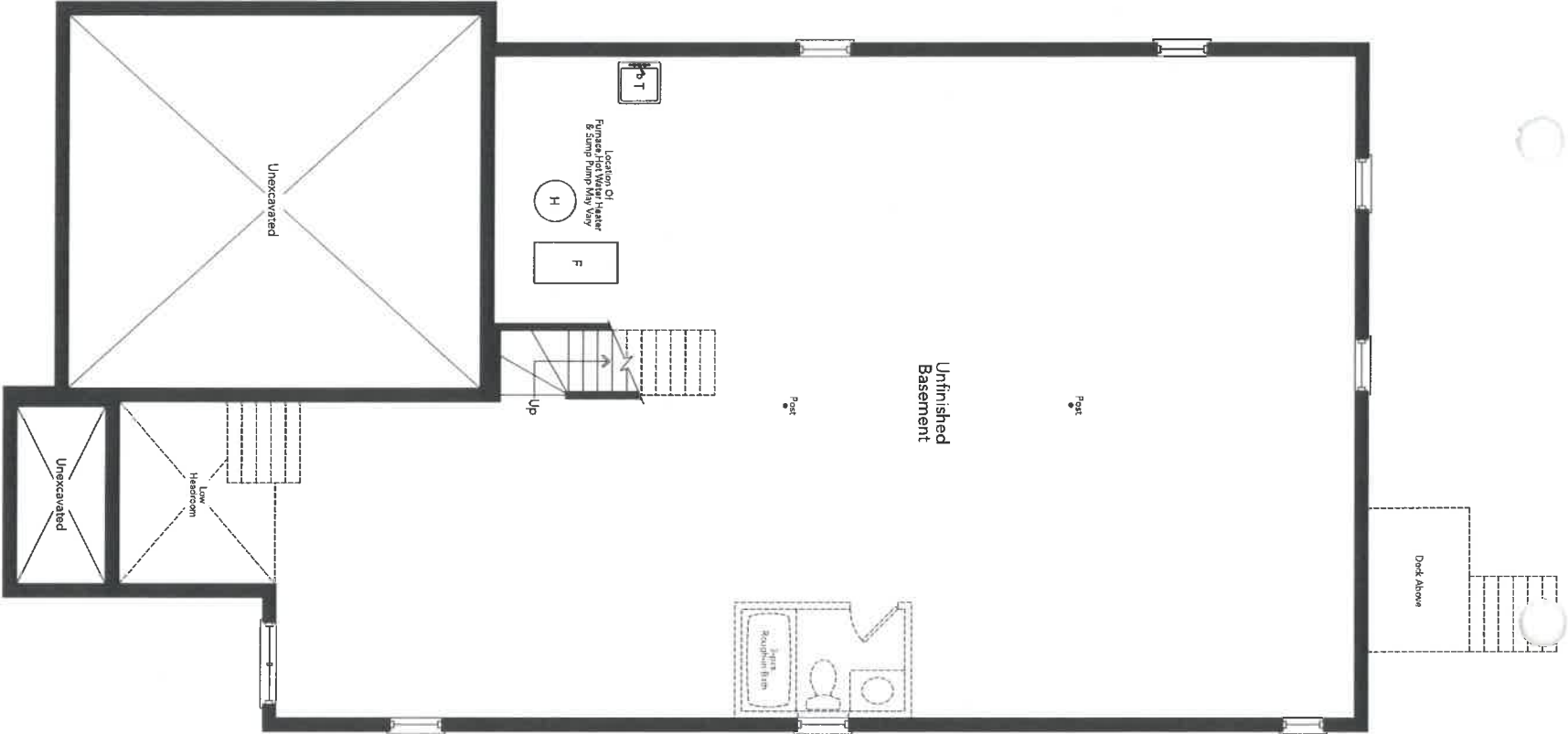

Basement
Elevation A & C

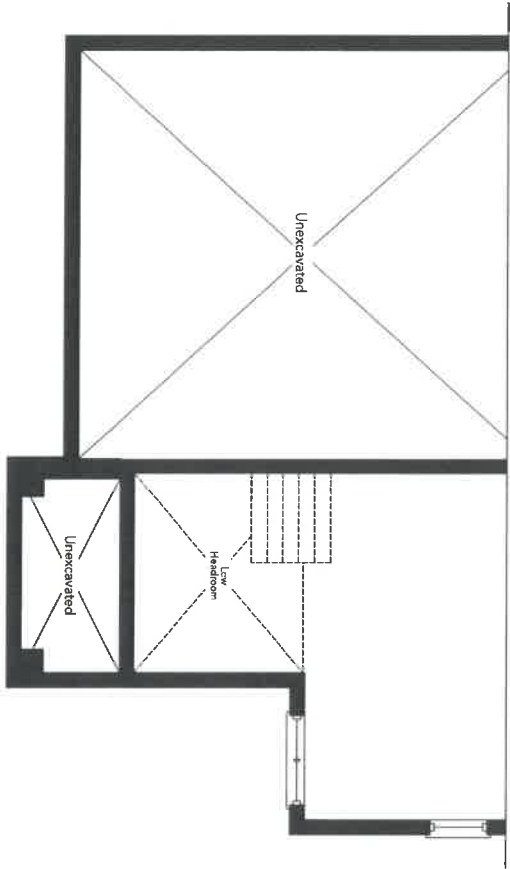

Partial Basement
Elevation B