

CONSTRUCTION SUMMARY OF EXTRAS
Printed 2021-02-10 / 4:24 PM / Page 1 of 1

Site:
Lot:
Model:
Purchaser:
Phone:
Email:

INNISFIL
78W
MASTHEAD 42-06 (B)
HEATHER & ROHAN JAMES
705-252-5102
HEATHERJAMES060101@GMAIL.COM



| DESCRIPTION | | DATE SELECTED |
|----------------------------------------------------------------------------------------------------------------------------------------------------------------|-----------------|---------------|
| BONUS PACKAGE: 3 PIECE STAINLESS STEEL APPLIANCES WITH WHITE WASHER & DRYER | INCLUDED IN APS | |
| BONUS PACKAGE: STAINLESS STEEL HOOD FAN | INCLUDED IN APS | |
| | | |
| STRUCTURALS | | |
| #1 EXTERIOR DOOR FROM SIDE YARD INTO LAUNDRY IN LIEU OF WINDOW, IF POSSIBLE BASED ON GRADE | | JULY 28 2020 |
| #2 MOVE DOOR FROM LAUNDRY ROOM TO HALL, IF POSSIBLE | | JULY 28 2020 |
| #3 N/A | | JULY 28 2020 |
| #4 TRAY CEILING IN MASTER BEDROOM **INCLUDES SMOOTH FINISH | | JULY 28 2020 |
| #5 FRAMELESS GLASS SHOWER IN MASTER ENSUITE | | JULY 28 2020 |
| #6 SMOOTH CEILING ON MAIN FLOOR | | JULY 28 2020 |
| #7 SMOOTH CEILING ON SECOND FLOOR | | JULY 28 2020 |
| #8 TWIN BATH - FRAMED GLASS SHOWER IN LIEU OF TUB, INCLUDES 2 X 2 FLOOR TILES, SHOWER POTLIGHT, CURB | | JULY 28 2020 |
| #9 50" ELECTRIC LINEAR FIREPLACE (DIMPLEX PRISM BLF5051) NO MANTLE, **WALL WILL COME INTO THE ROOM APPROX 10 INCHES AND FINISHED WITH DRYWALL FLOOR TO CEILING | | JULY 28 2020 |
| #10 TRIMMED OPENING AT KIDS PLAYROOM TO BE 60" WIDE | | JULY 28 2020 |

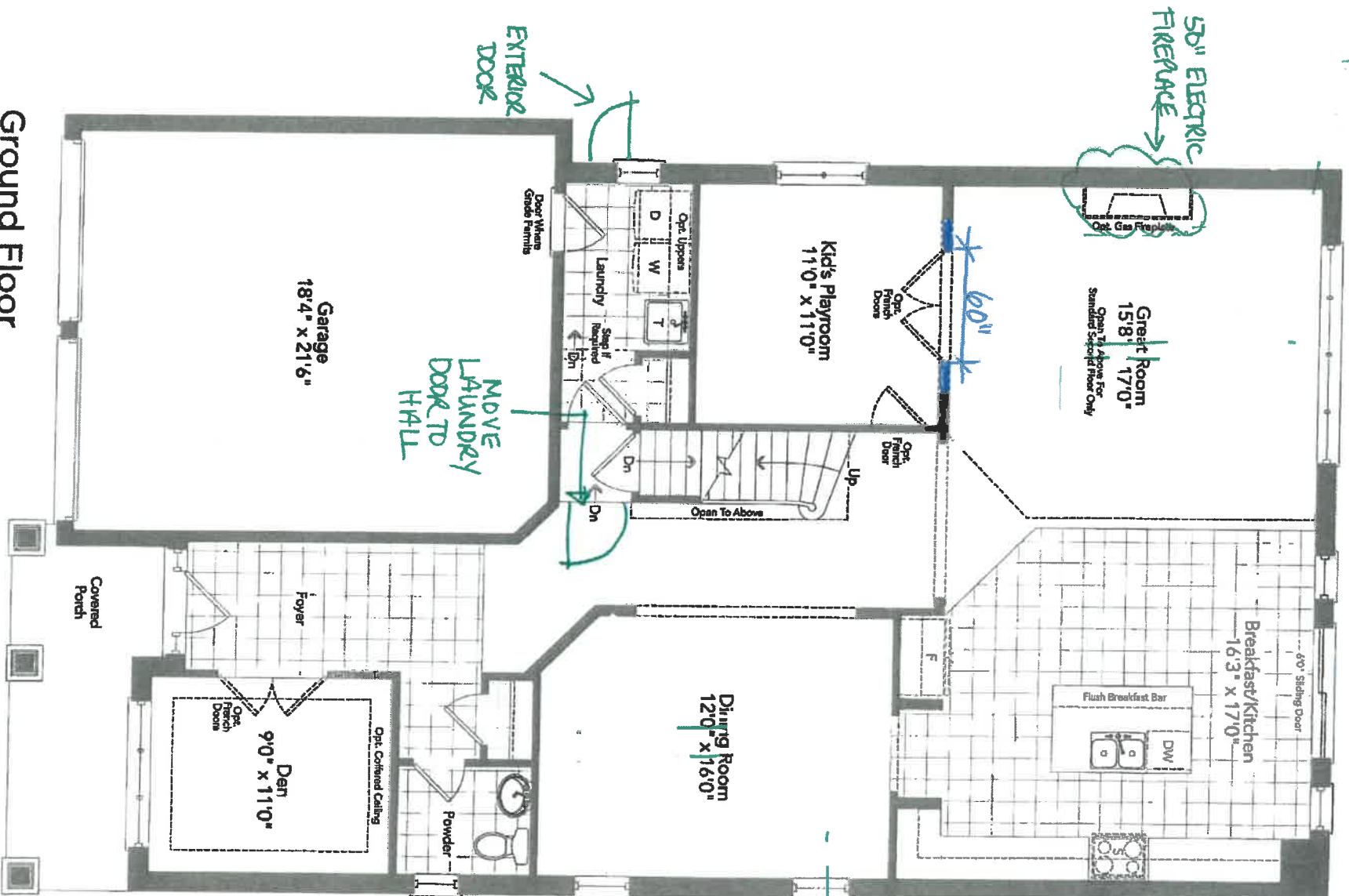

Ground Floor
Elevation A

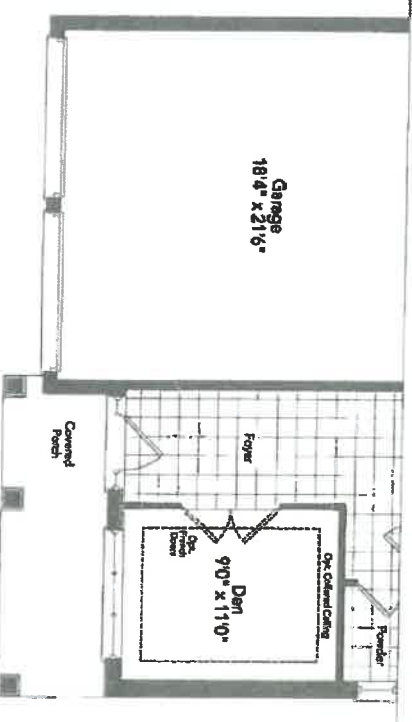

Partial Ground Floor
Elevation B

-SMOOTH CEILING

78W

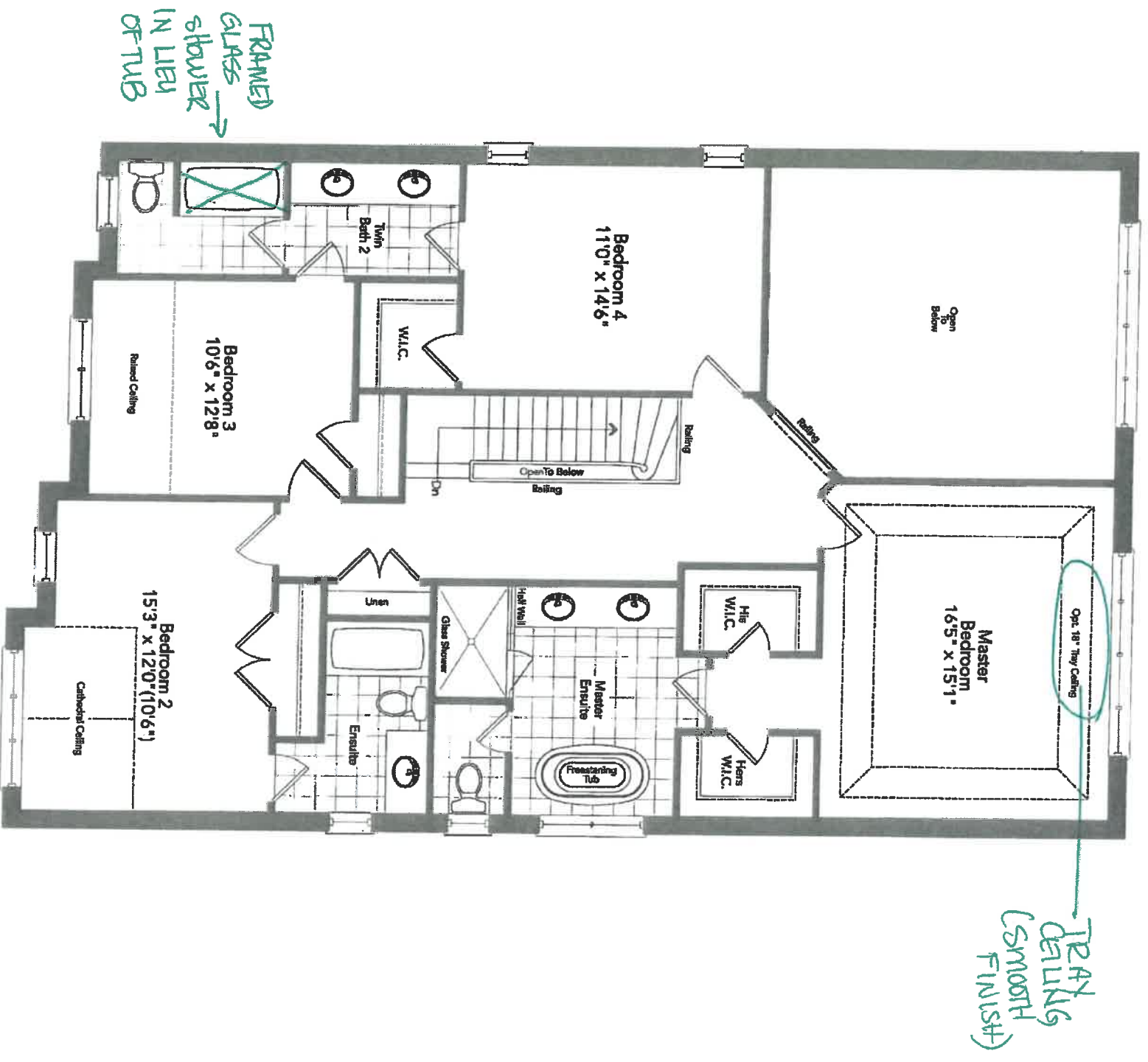

Second Floor
Elevation A

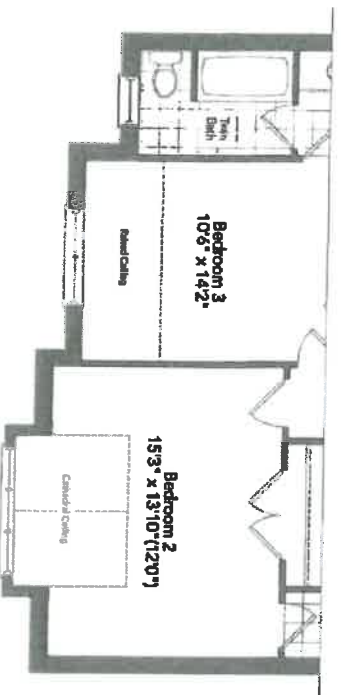

Partial Second Floor
Elevation B

MASTHEAD 42-06

-SMOOTH CEILINGS

7814

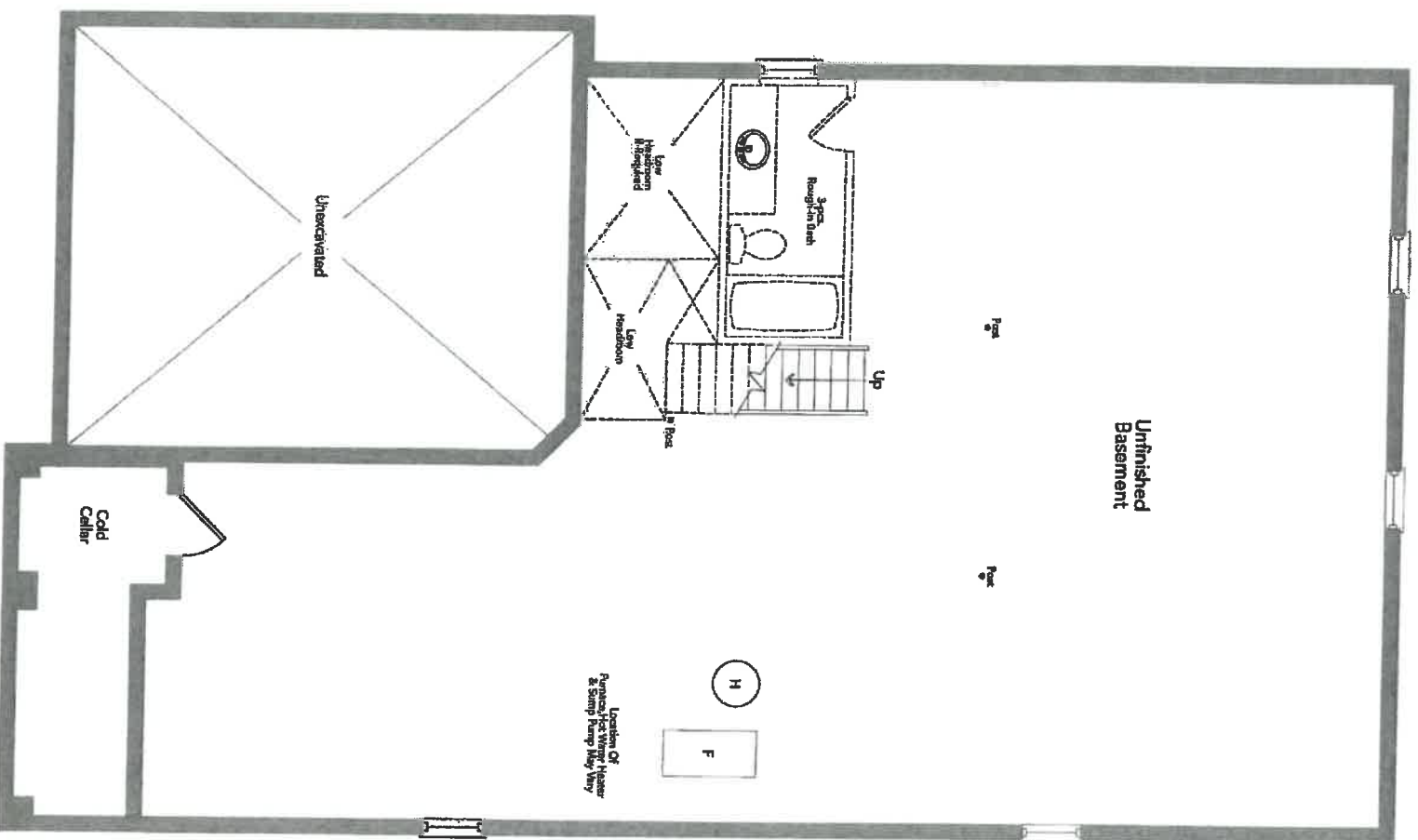

Basement
Elevation A

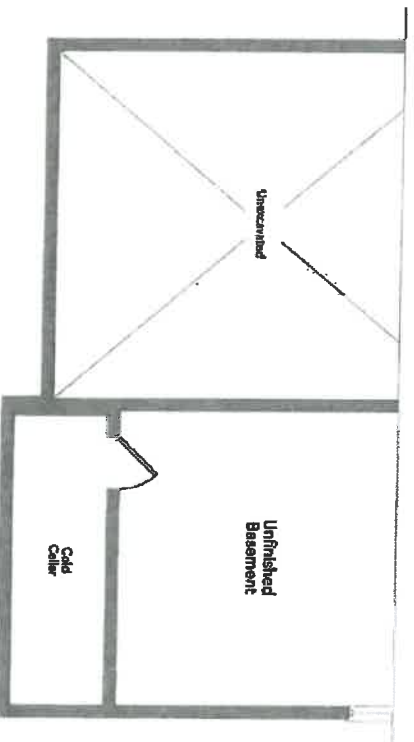

Partial Basement
Elevation B

MASTHEAD 42-06

78W