

CONSTRUCTION SUMMARY OF EXTRAS
Printed 2020-09-28 / 11:14 PM / Page 1 of 1

Site:
Lot:
Model:
Purchaser:
Phone/Email:

INNISFIL
27W/
DELTA 50-07 (B)
FRANCESCO DIFEBO
FRANKDIFEBO@GMAIL.COM / 416-948-4467

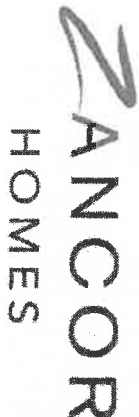

DESCRIPTION		DATE SELECTED
BONUS PACKAGE: 3 PIECE STAINLESS STEEL APPLIANCES WITH WHITE TOP LOAD WASHER & DRYER		INCLUDED IN APS
BONUS PACKAGE: STAINLESS STEEL HOOD FAN		INCLUDED IN APS
#1	RELOCATE STANDARD 3 PCE ROUGH-IN	FEBRUARY 10 2020
#2	ROUGHIN- FOR FUTURE LAUNDRY IN BASEMENT	FEBRUARY 10 2020
#3	INTERIOR DOORS - 8 FEET HIGHT IN LIEU OF STANDARD (X11)	FEBRUARY 10 2020
#4	MASTER ENSUITE - RELOCATE MASTER ENSUITE DOOR (30 INCHES AWAY FROM WALL) **SEE SKETCH	FEBRUARY 10 2020
#5	MASTER ENSUITE - INSTALL ROUGHIN IN FOR FUTURE BIDET ***REDUCE VANITY SIZE (DELETE ONE SINK) IN ORDER TO CREATE ROOM	FEBRUARY 10 2020
#6	SMOOTH CEILINGS THROUGHOUT	FEBRUARY 10 2020
#7	SOUND INSULATION ON MASTER BEDROOM WALL / GREAT ROOM	FEBRUARY 10 2020
#8	GARAGE - INSULATE GARAGE FRAMED WALLS	FEBRUARY 10 2020
#9	MAIN BATH - FRAMELESS GLASS SHOWER IN LIEU OF TUB, INCLUDES SHOWER POTTLIGHT	FEBRUARY 10 2020
#10	ELECTRICAL - INSTALL PLUG ABOVE FIREPLACE APPROX 5'5"	FEBRUARY 10 2020
#11	ELECTRICAL - RELOCATE THE STANDARD KITCHEN LIGHT AND ADD (2) ADDITIONAL CAPPED OUTLETS	FEBRUARY 10 2020
#12	ELECTRICAL - LIVING ROOM - ADD CAPPED LIGHT ON EXISTING SWITCH	FEBRUARY 10 2020
#13	ELECTRICAL - DINING ROOM - POTLIGHTS w/LED BULB x4, STANDARD REMIANS	FEBRUARY 10 2020
#14	ELECTRICAL - MAIN HALL - POTLIGHTS w/LED BULB x2, STANDARD REMIANS	FEBRUARY 10 2020
#15	ELECTRICAL - HALL IN FRONT OF STAIRS - POTLIGHTS w/LED BULB x4, DELETE STANDARD	FEBRUARY 10 2020
#16	ELECTRICAL - KITCHEN/BREAKFAST - POTLIGHTS w/LED BULB x7	FEBRUARY 10 2020
#17	ELECTRICAL - GREAT ROOM - POTLIGHTS w/LED BULB x2, DELETE STANDARD	FEBRUARY 10 2020
ADDITIONAL		
#1	ADD DOOR FROM GARAGE TO EXTERIOR SIDE YARD **APPROVED BY DD	SEPTEMBER 2 2020

APPROX 3FT FROM LAUNDRY

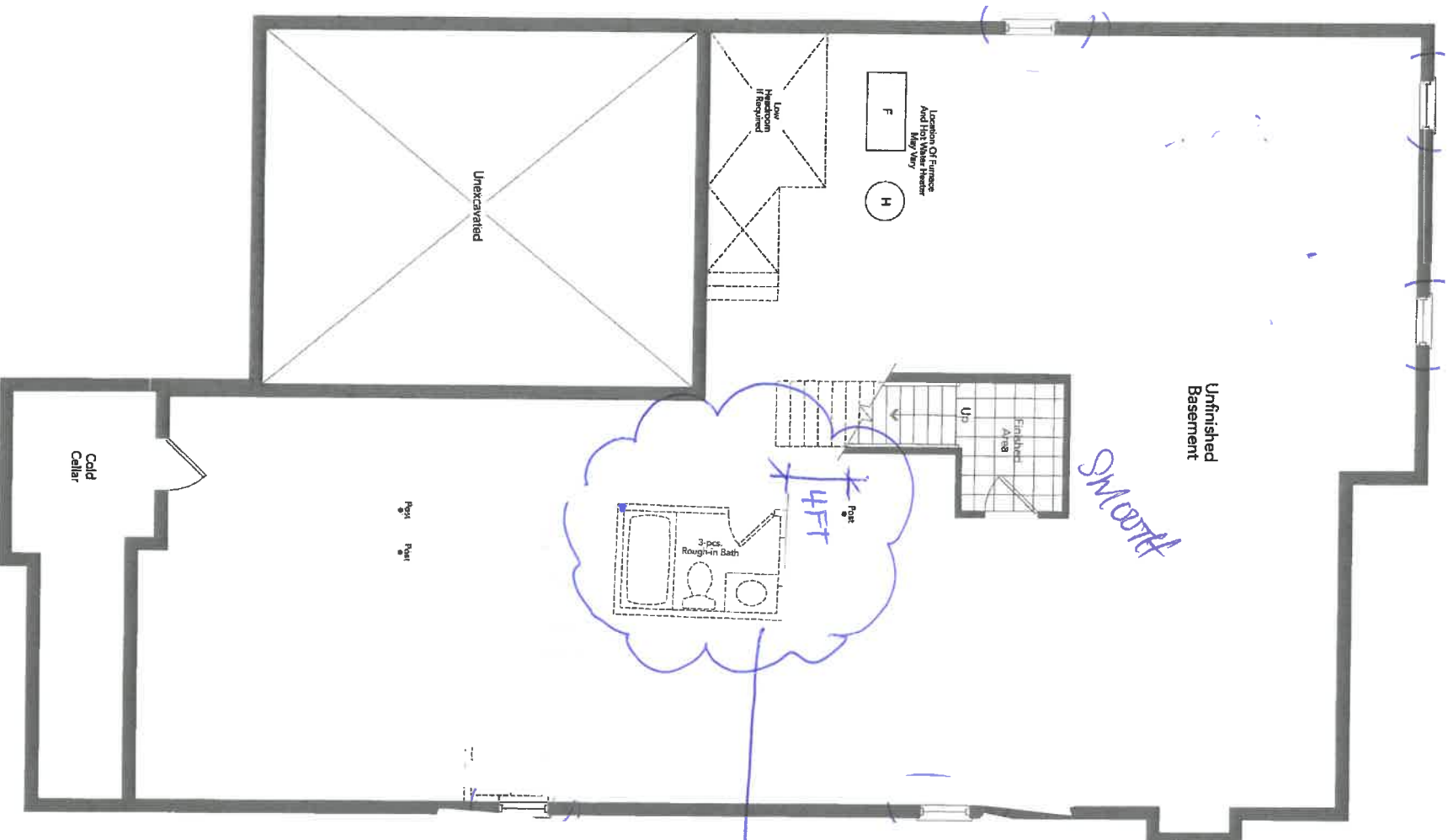

Basement
Elevation A

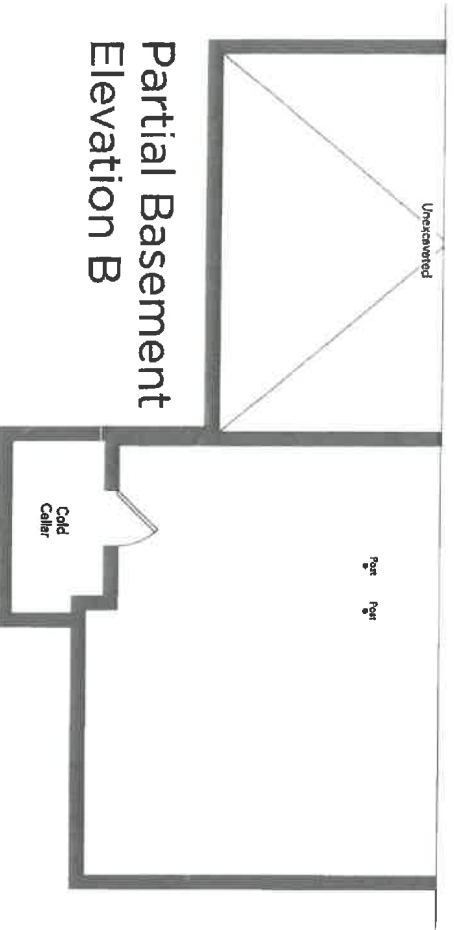

Partial Basement
Elevation B

418

210

DELTA 50-07