

CONSTRUCTION SUMMARY OF EXTRAS

Printed 2020-07-23 / 3:51 PM / Page 1 of 1

Site:

Lot:

Model:

Purchaser:

Phone/Email:

INNISFIL
30W
DELTA 50-07 (B) w/OPT. LOFT
NIMA & ABDUL ALAMSHAH
416-710-7073 / 647-989-6462 (N)



DESCRIPTION		DATE SELECTED
BONUS PACKAGE: 3 PIECE STAINLESS STEEL APPLANCES WITH WHITE TOP LOAD WASHER & DRYER		INCLUDED IN APS
BONUS PACKAGE: STAINLESS STEEL HOOD FAN		INCLUDED IN APS
	STRUCTURALS	
#1	ENLARGE BASEMENT WINDOWS TO BE 30 X 24 (x5)	MARCH 12 2020
#2	EXTERIOR DOOR FROM GARAGE TO SIDE YARD, ***GRADE AND LOT LINES PERMITTING	MARCH 12 2020
#3	INTERIOR DOOS - INCREASE DOORS TO BE 8 FEET HIGH IN LIEU OF STANDARD, ON MAIN FLOOR	MARCH 12 2020
#4	ELECTRICAL - ADD 6 POTLIGHTS w/LED IN VAULTED CEILING IN LOFT	MARCH 12 2020
#5	SMOOTH CEILINGS THROUGHOUT	MARCH 12 2020
#6	NO FURTHER STRUCTURAL CHANGES	MARCH 12 2020

A handwritten signature in blue ink, appearing to be 'Zaf' or similar, written over a horizontal line.



Ground Floor
Elevation A

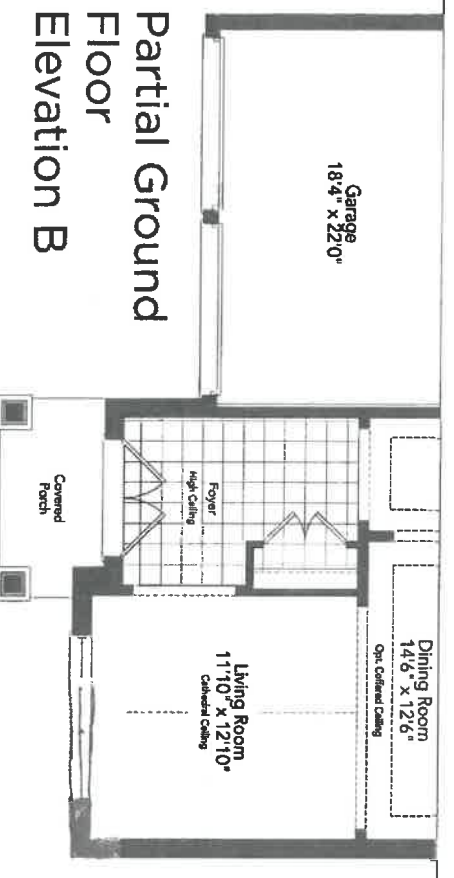

Partial Ground
Floor
Elevation B

increase of 8' x 10'6"
- SMOOTH CERAMIC
TILE

2000

Place like house
model with

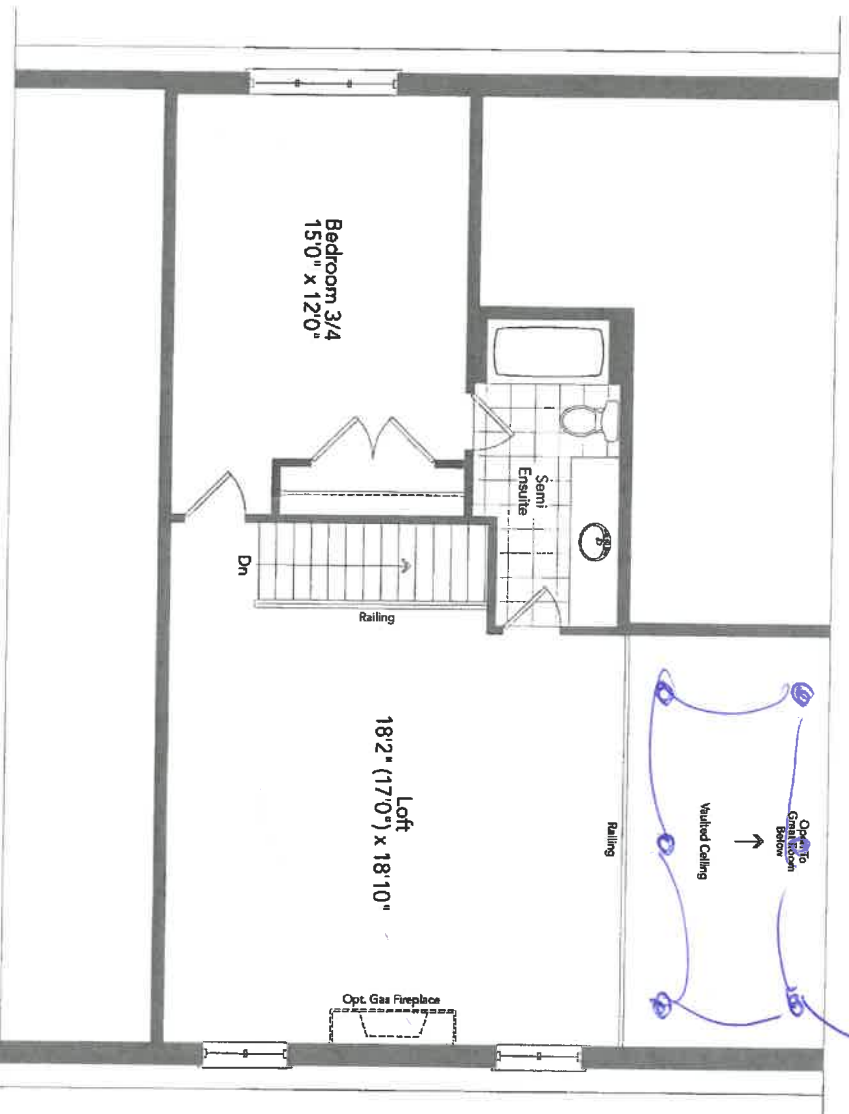

A-S

Partial Optional
Loft Plan
Elevation A & B

Smooth
20m

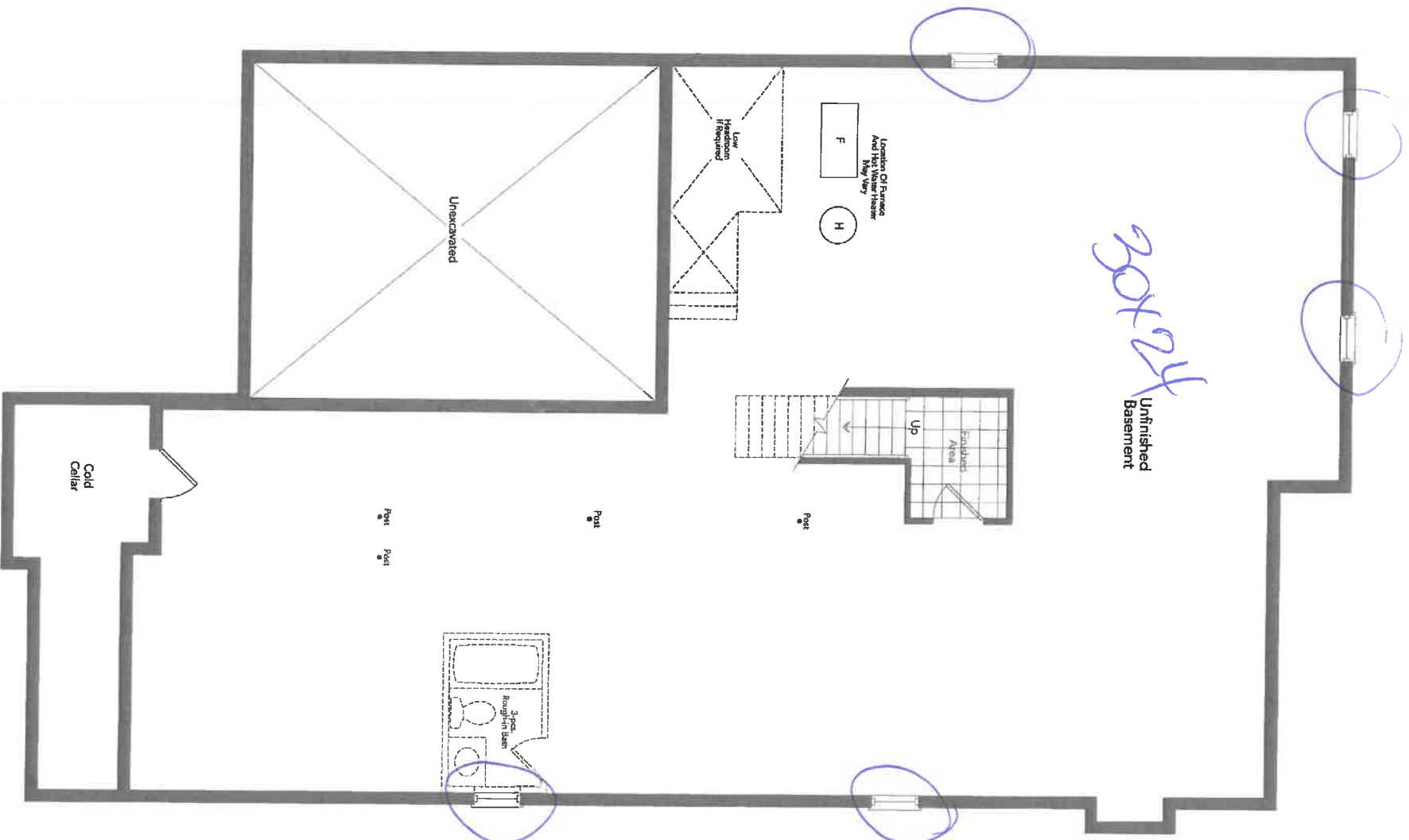

Basement
Elevation A

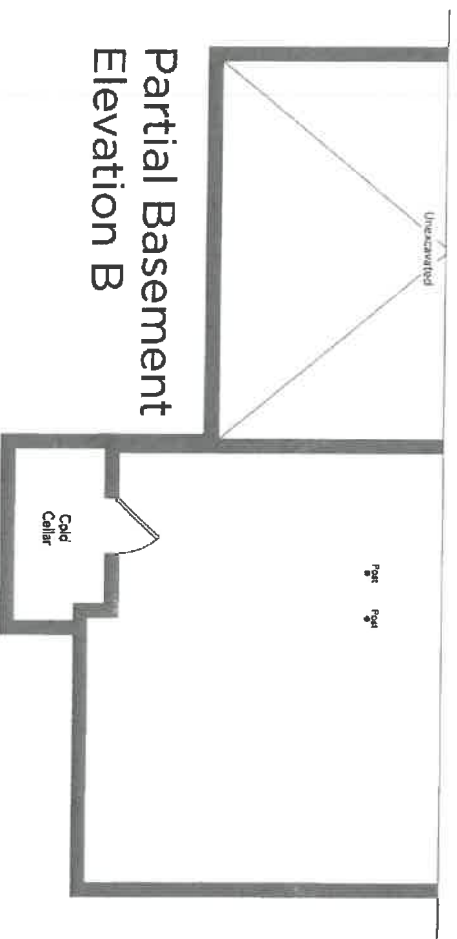

Partial Basement
Elevation B

DELTA 50-07