

CONSTRUCTION SUMMARY OF EXTRAS

Printed 2020-07-29 / 4:19 PM / Page 1 of 1

Site:
Lot:
Model:
Purchaser:
Phone/Email:

INNISFIL
140N
LUNAR 50-09 (A)
PAUL JUNIOR KELLY & MARSHA M. MCGREGOR
416-272-4100 / MIMARSHA61@YAHOO.CA



	DESCRIPTION	DATE SELECTED
	BONUS PACKAGE: 3 PIECE STAINLESS STEEL APPLANCES WITH WHITE TOP LOAD WASHER & DRYER	INCLUDED IN APS
	BONUS PACKAGE: STAINLESS STEEL HOOD FAN	INCLUDED IN APS
	COLOURS	
0	ALL STANDARD FINISHES	JULY 29 2020

ZANCOR HOMES COLOUR CHART

CABINETRY / COUNTERTOPS				
	DOOR STYLE	HARDWARE	COUNTERTOP	EDGE
Kitchen	EURO SLAB - LARICE STONEY ✓	H800BC	BIANCO SARDO GRANITE	
Island	EURO SLAB - LARICE STONEY ✓	H800BC	BIANCO SARDO GRANITE	
Powder Room	N/A			
Master Ensuite	EURO SLAB - OLMO CARISMA	H700BC	4925K-07 ✓	
Ensuite 2/3	EURO SLAB - OLMO CARISMA	H500P	P948-CA ✓	
Ensuite 4	EURO SLAB - OLMO CARISMA	H500C	4925K-07 ✓	
Laundry	N/A			
TILES				
Main Foyer		MELINA ICE 13 X 13		
Basement Foyer		N/A		
Powder Room		MELINA ICE 13 X 13		
Mud Room		MELINA ICE 13 X 13		
Kitchen		MELINA ICE 13 X 13	CARBON ✓	
Breakfast		MELINA ICE 13 X 13		
Kitchen Bk.Splash		N/A		
Laundry		MELINA CARBON 13 X 13 ✓		
Mstr Ensuite Floor		MELINA ICE 13 X 13		
Mstr Ensuite Shower WALL		MELINA ICE 8 X 10		
Master Shower Floor		WHITE 2 X 2		
Master Shower JAMB		BIANCO CARRARA		
Ensuite 2/3 Floor		MELINA CARBON 13 X 13		
Ensuite 2/3 Tub Wall		MELINA CARBON 8 X 10		
Ensuite 4 Floor		MELINA ICE 13 X 13		
Ensuite 4 Tub Wall		MELINA ICE 8 X 10		
HARDWOOD / CARPET				
		TILE		
Kitchen		TILE		
Breakfast		TILE		
Family Room		HARDWOOD - VINTAGE OAK 3-1/4" STANDARD - PEARL FINISH		
Dining Room		HARDWOOD - VINTAGE OAK 3-1/4" STANDARD - PEARL FINISH		
Main hall		HARDWOOD - VINTAGE OAK 3-1/4" STANDARD - PEARL FINISH		
Living Room		HARDWOOD - VINTAGE OAK 3-1/4" STANDARD - PEARL FINISH		
Upper Hall		CARPET - OPENING NIGHT - COLOUR T20 w/STANDARD UNDERPAD		
Master Bedroom		CARPET - OPENING NIGHT - COLOUR T20 w/STANDARD UNDERPAD		
Bedroom 2		CARPET - OPENING NIGHT - COLOUR T20 w/STANDARD UNDERPAD		
Bedroom 3		CARPET - OPENING NIGHT - COLOUR T20 w/STANDARD UNDERPAD		
Bedroom 4		CARPET - OPENING NIGHT - COLOUR T20 w/STANDARD UNDERPAD		
FIREPLACES				
	LOCATION	FAMILY ROOM	MANTLE	NE:15
MIRRORS & ACCESSORIES			PLASTER MOULDING	
Mirrors	YES	Opt. Crown Moulding		N/A
Bathroom Accessories	YES	Location		N/A
Purchaser has reviewed the colour chart			SITE & LOT	
FOR TRADE USE			INNISFIL	140N
Any upgrades in the colour chart must be accompanied with a PES. It is the responsibility of all Trades to inform the builder of any discrepancies on sketches, PES and/or colour charts <u>PRIOR</u> to installation.				
** PAGE 1 OF 2 **			Purchaser Initial	Vendor

Handwritten notes:
23/02/2020
- completed colours
- House chemicals

ZANCOR HOMES COLOUR CHART

STAIRS, RAILING & PICKETS & STAIR STAIN				
Stair Stain / Species:	VARNISH ONLY			
Main to 2nd Railing Details:	STANDARD TURNED OAK			
Main to Basement Railing Details:	N/A			
TRIM				
Casing/Baseboards	STANDARD			
Interior Doors	STANDARD			
Interior Door Hardware	STANDARD			
Exterior Door Hardware	STANDARD			
PAINT				
THROUGHOUT	WARM GREY			
PLUMBING- UPGRADES TO BE DETAILED ON PES				
	FIXTURES	FAUCETS	NOTES	
Kitchen	STANDARD	STANDARD		
Powder room	STANDARD	STANDARD		
Master Ensuite	STANDARD	STANDARD		
Ensuite 2/3	STANDARD	STANDARD		
Ensuite 4	STANDARD	STANDARD		
Laundry	STANDARD	STANDARD		
ZANCOR APPLIANCE REQUIREMENTS-UPGRADES TO BE DETAILED ON PES				
Appliance Package received in 'Schedule E'		YES / NO Package Name:		
	UPG (SEE PES)	DECLINED	NOTES	
GAS LINE TO STOVE	NO			
WATERLINE to Fridge	NO			
Hood Fan Venting SIZE	6 INCH			
ELECTRICAL for Built-in Oven	NO			
ELECTRICAL for Built-in Micro / OTR	NO			
ELECTRICAL for Gas Stove / Cooktop	NO			
ELECTRICAL for Bar Fridge	NO			
DISCLAIMER			INITIALS	
Colours of all materials are as close as possible to Builders selection but not necessarily identical due to dye lot variances in manufacturing/manufacturers. Due to construction progress some items may have been pre-selected or installed. In this event the Vendor's selection must be accepted by the purchaser				
Any changes to the colour chart after signing are subject to a \$5000 administration fee plus costs				
Purchaser has checked and acknowledged accuracy of colour and selections before signing.				
SITE:	INNISFIL	LOT: 140N		
PURCHASER(S):	PAUL JUNIOR KELLY & MARSHA M. MCGREGOR		JULY 28 2020	
HOME #/CELL #	416-272-4100 / MMARSHA61@YAHOO.CA		Purchaser Signature	
EMAIL:			Date	
DÉCOR NOTES			Purchaser Signature	
				Date
FOR TRADE USE			Décor Consultant Signature	
Any upgrades in the colour chart must be accompanied with a PES. It is the responsibility of all trades to inform the builder of any discrepancies on sketches, PES and/or colour charts PRIOR to installation.			Date	
ZANCOR HOMES			Vendor Signature	
*** PAGE 2 OF 2 ***			Date	

1.ft.

1.ft.



Ground Floor
Elevation A

1402

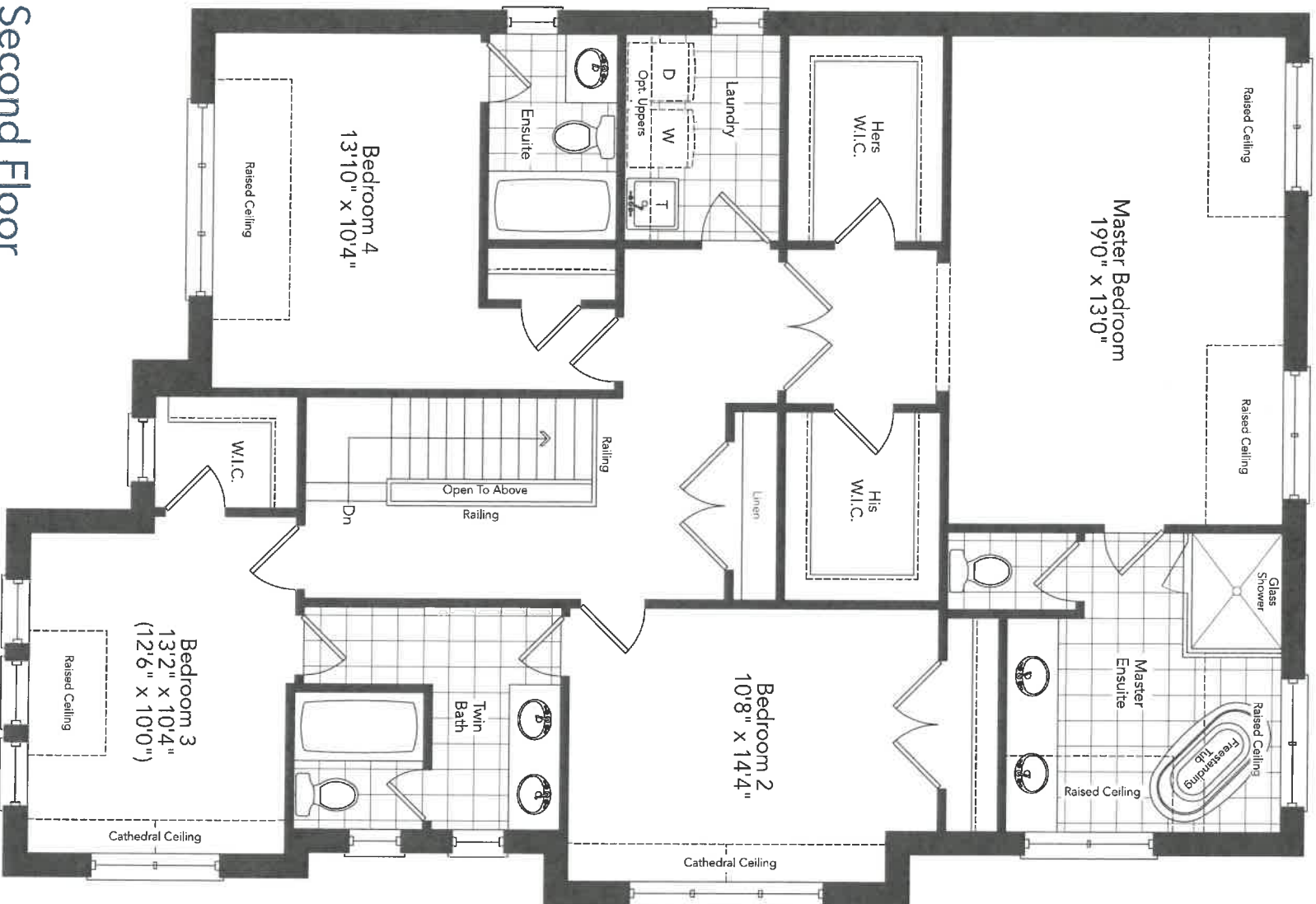

Second Floor
Elevation A

1407

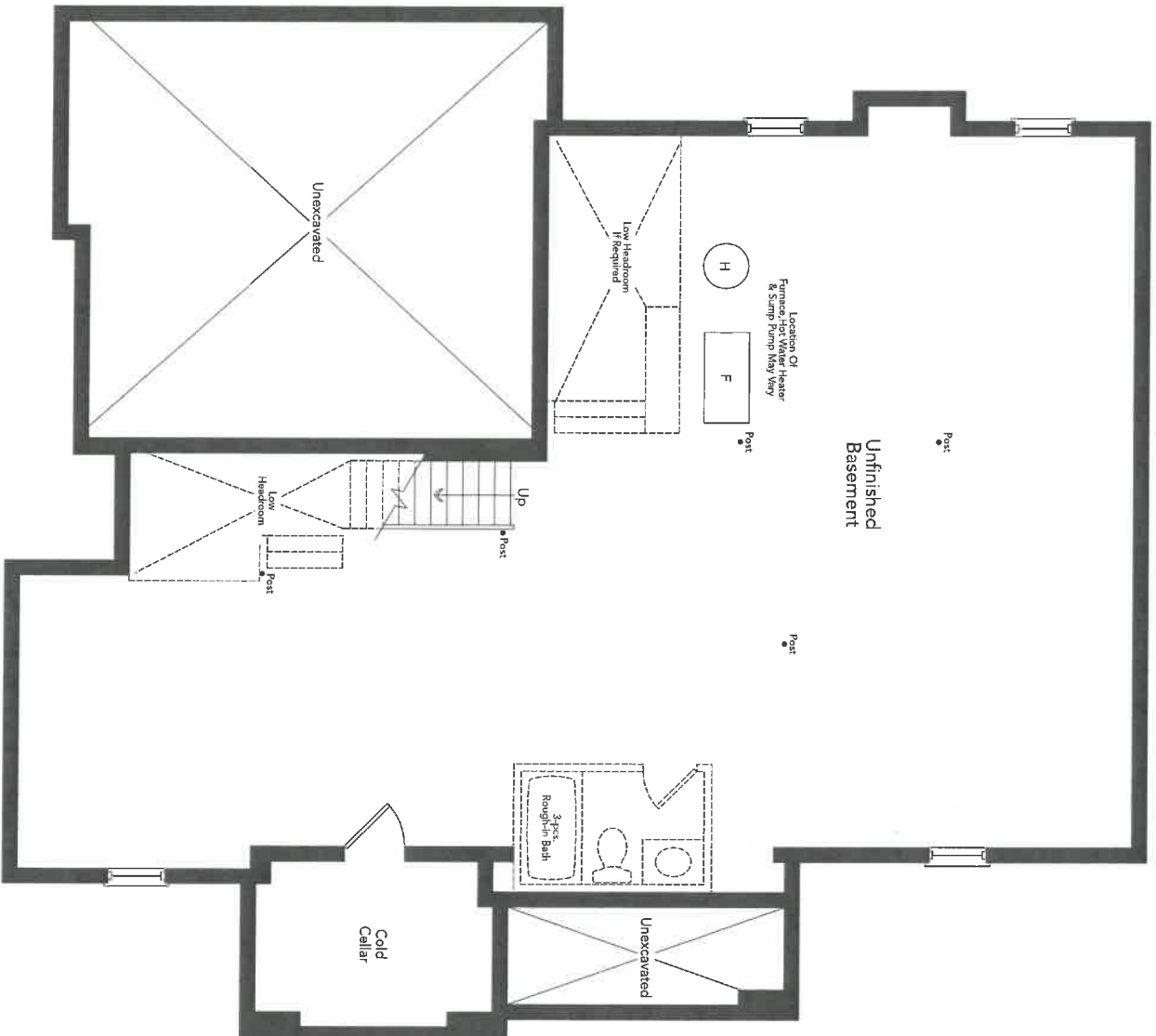

Basement
Elevation A

140N

New Image Kitchens Inc.		
Scale:	Approved by:	Drawn by: MSER
Date: 24/02/17		Revised:
BELLE AIR SHORES, INNISFIL		Drawing number:

MODEL: 50-09



140N

MODEL: 50-09

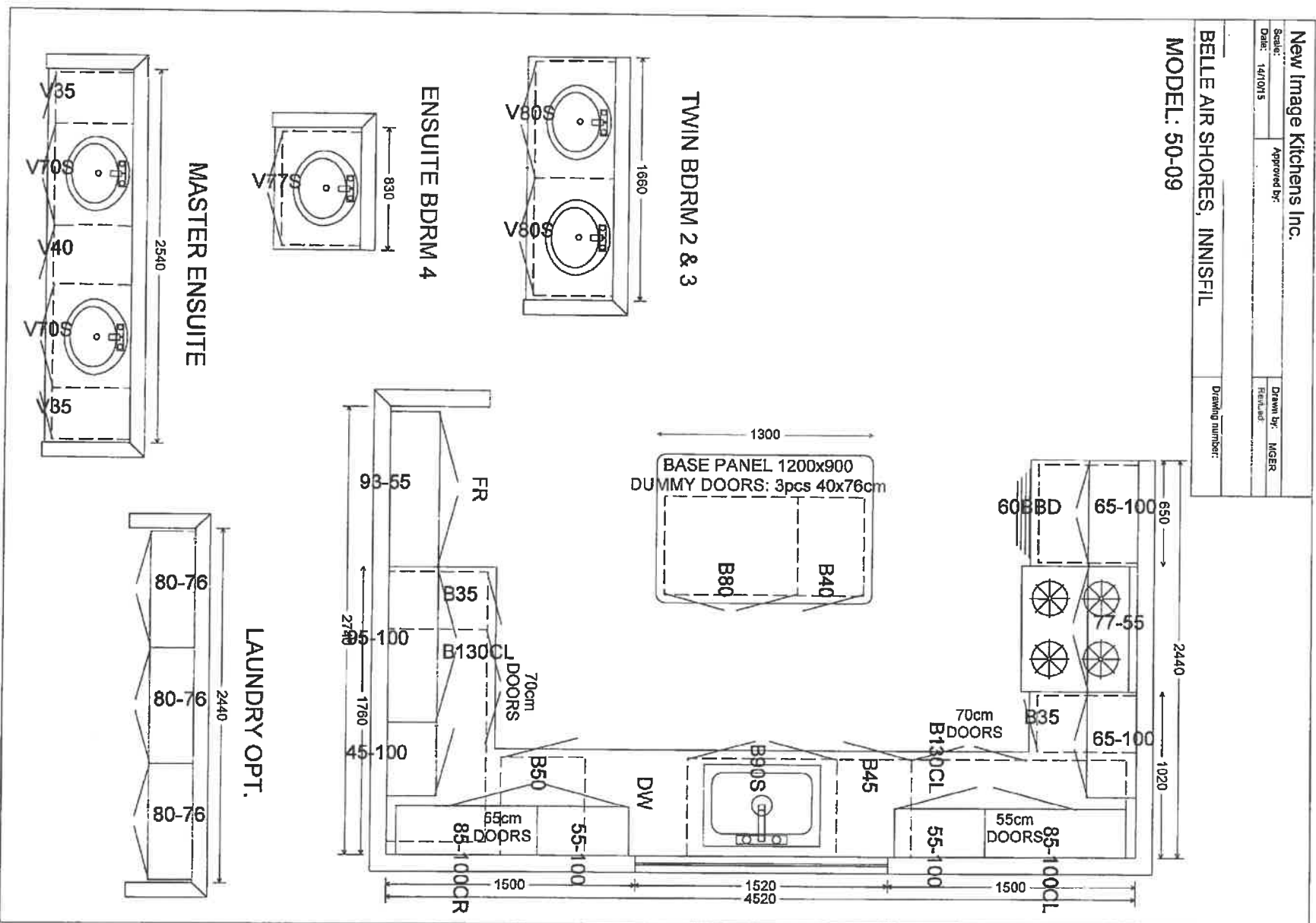

THE
GALLERY
BY ZANCOR
APPLIANCE ACKNOWLEDGEMENT

CONTACT: Wayne @ Coast Appliances (905) 303-6909 / 1748 Credit Stone Circle, Vaughan

- ▶ NOTE: Any upgraded appliances are to be paid by the Purchaser, directly to the appliances company.
- ▶ Additional charges to the Purchaser may apply for cabinetry, electrical and plumbing in order to accommodate the specs given by the homeowner.
- ▶ It is the Purchaser's responsibility to provide Zancor Homes with the correct specification for each appliance where it exceeds the standard openings. Zancor Homes will not be responsible for appliances not fitting due to late changes.
- ▶ It is the Purchaser's responsibility to coordinate delivery, installation and hook up of appliances and to ensure they are installed as per Manufacturers specifications after closing.
- ▶ Standard appliance openings are approximate and the minimum required. Sizes may vary due to onsite condition and/or when modifications have been made to the cabinetry.

STANDARD OPENINGS ACCEPTED BY PURCHASER:

WMM
HOMEOWNER INITIALS

Fridge Opening	▶ 36" (+/-) x 74" (+/-)	**Space above the fridge is required due to proper air flow
Stove Opening	▶ 30"	Hood Fan Opening ▶ 30"
Dishwasher Opening	▶ 24"	Hood Fan Vent ▶ 6"

Appliance Specs are DUE 2 WEEKS FROM SIGNED DATE (if not received during appointment)

Specs that require changes/modifications after this date will not be accepted

UPGRADE APPLIANCE OPENING REQUIREMENTS:

WMM
HOMEOWNER INITIALS

FRIDGE

<input type="checkbox"/> Built-In	<input type="checkbox"/> Flush Inset
<input type="checkbox"/> Paneled / Integrated	<input type="checkbox"/> Water Line Required

RANGE

<input type="checkbox"/> 36"	<input type="checkbox"/> Cooktop (Apron front)
<input type="checkbox"/> 48"	<input type="checkbox"/> Cooktop (Dropin)
<input type="checkbox"/> Gas	**Countertop Cut-out charge required for cooktop
<input type="checkbox"/> Induction	

HOOD FAN &
VENT

<input checked="" type="checkbox"/> Under Cabinet (Standard)	<input checked="" type="checkbox"/> 6 Inch (Standard)
<input type="checkbox"/> Chimney (centre vent)	<input type="checkbox"/> 8 Inch
<input type="checkbox"/> Insert / Liner	<input type="checkbox"/> 10 Inch

WALL OVEN &

<input type="checkbox"/> Single Oven	<input type="checkbox"/> Warming Drawer
<input type="checkbox"/> Double Oven	<input type="checkbox"/> Over the Range Microwave

MICRO

<input type="checkbox"/> Steam Oven	<input type="checkbox"/> Built-in Microwave (*trim kit required)
-------------------------------------	--

DATE

SITE

LOT

** Any upgrades checked in this appliance form must be accompanied with specs provided by the Purchaser.

**It is the responsibility of the trade to inform the Builder of any discrepancies with specs, sketches, extras and/or colour chart PRIOR to production/installation.

ZANCOR

221 North Rivermede Road, Concord, Ontario L4K 3N7 * T: (905) 738.7010 F: (905) 738.5948

THE
GALLERY
BY ZANCOR

Stone Countertop Edge Profiles

Where applicable as per site specifications

Standard Countertop
Edge in Kitchen



~~Standard Countertop
Edge in Vanity~~

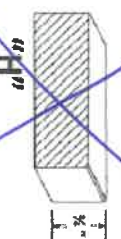

Option 1 – Countertop Edges

Optional Edge in
Kitchen - \$250

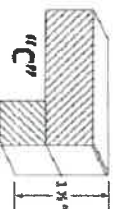

Optional Edge in
Vanity - \$125

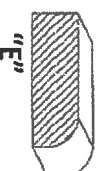
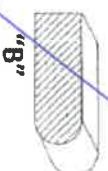
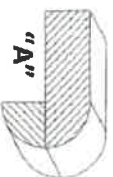
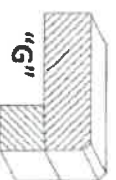

Option 2 – Countertop Edges

Option 2 Edge in
Kitchen – Custom \$\$



Optional 2 Edge in
Vanity – Custom \$\$

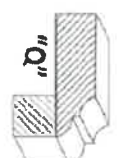
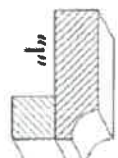
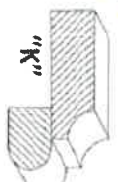
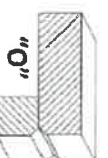

DATE

July 28/2020

SITE

1111861

LOT

1402

Homeowner(s) Initials

MM

ZANCOR

221 North Rivermede Road, Concord, Ontario L4K 3N7 * T: (905) 738.7010 F: (905) 738.5948

THE
GALLERY
BY ZANCOR

INTERIOR FINISHES ACKNOWLEDGEMENT / WAIVER

Purchaser accepts and acknowledges that the Builder reserves the right to substitute materials with those of equal or better quality where the manufacture, scheduling or delivery of materials may directly impact the Builder's ability to meet its' contractual obligations under the Agreement of Purchase and Sale.

UPGRADES/EXTRAS: All upgrades and additional selections indicated on the colour chart must be accompanied by an upgrades/extras sheet (PES) and full payment otherwise the selection will be invalid. All colour charts and upgrades/extras will not proceed until verified and signed by an authorized signing officer at the Vendor's head office. **CHANGES WILL NOT BE PERMITTED UPON COMPLETION AND SUBMISSION OF THE COLOUR CHART.**

PORCELAIN & NATURAL STONES: Due to the properties of natural stones including but not limited to **marble, granite, quartz**, no two pieces are exactly the same. Variations in colour, tone, granularity (pitting, fissures) and pattern are to be expected, including various lighting may affect the overall finished look. Stone tops are sealed at time of installation and should never be cleaned with lemon oil or vinegar. Stones are porous materials, therefore any spilled substance require immediate attention. Stone countertops require regular seal re-application as part of home maintenance. Purchaser acknowledges colour and product variations as well as natural imperfections may exist with the selection of natural stone materials and shall not hold the Vendor liable for provision of same.

STONE COUNTERTOP JOINTS: Purchaser is aware that one joint will be at each corner and on either side of slide-in-range (if applicable). It will also be where the length of the counter top exceeds the length of a stone slab. Slabs are usually approximately 5'x 8'.

CERAMIC TILES: Due to manufacturing, shade (dye lots), product variations may exist that can affect the overall look of the finished product. Although every effort will be made to ensure the colours and materials selected are as close as possible to the samples, the purchaser acknowledges that the sample tiles supplied in the Design Centre may not be identical to the materials installed in the home.

STAIR STAINS: Due to the natural properties of wood, many variables can affect the overall look of the finished product. Factors including but not limited to wood type, knotting, graining, density, age, humidity, and air temperature can result in substantial variations in stain intensity. The purchaser accepts that although the Vendor will do their best to match stain the unfinished stairs as close as possible to the pre-finished floors, it is not possible to have an identical match and that there MAY be shade differences between the two products.

CABINETRY: Due to the natural properties of wood, slight variations apparent with cabinetry are to be expected. This includes but not limited to wood species, wood grain, colour, finish, product variations, and natural imperfections are all factors that may affect the overall look of the finished product. Such factors make exact colour matching impossible. The type and intensity of lighting in the areas of designated cabinetry placement may also highlight characteristics of cabinetry finish. All cabinets shall be finished with a white melamine interior box unless a finished interior is upgraded. Due to building specifications and/or on-site conditions, certain cabinetry upgrades may not be possible. The purchaser acknowledges that the Builder cannot guarantee the cabinetry finish or provision of certain upgrades and shall not hold the Builder liable for provision of same.

UPGRADES/EXTRAS: All upgrades and additional selections indicated on the colour chart must be accompanied by an upgrades/extras sheet (PES) and full payment otherwise the selection will be invalid. All colour charts and upgrades/extras will not proceed until verified and signed by an authorized signing officer at the Vendor's head office. **CHANGES WILL NOT BE PERMITTED UPON COMPLETION AND SUBMISSION OF THE COLOUR CHART.**

HARDWOOD / LAMINATE FLOORING: Due to the properties of wood and laminate, many variables can affect the overall look of the finished product. Variations include but not limited to wood type or laminate finish, colour/stain and wood grain are significant factors that make exact colour matching impossible. The purchaser acknowledges that the hardwood flooring is a pre-finished product in a controlled environment. Expansion, compression and cupping are characteristics of hardwood flooring once installed in the home. The purchaser acknowledges these may become apparent over time and despite the Builders' efforts to install the hardwood flooring materials in keeping with good workmanship, the Builder shall not be responsible nor held liable for minor variances of fluctuation in hardwood flooring materials.

HARDWOOD / LAMINATE WAIVER:

I/We understand hardwood flooring is classified as a porous material and as such not recommended by the Builder in certain areas. I/We understand there is a concern due to possible water and other substances being frequently splashed or spilled onto the floor and in contravention of Ontario Building Code Section 9.30.1.2(1).

"Finished flooring bathrooms, kitchens, public entrance halls, laundry & general storage areas shall consist of resilient flooring, felted-synthetic-fibre floor coverings, concrete, terrazzo, ceramic tile, mastic or other types of flooring providing similar degrees of water resistance.

I/We are prepared to assume full responsibility for any damage caused to the hardwood floor or subfloor due to moisture absorbency in the mentioned areas, and agree to waive any claims against the Township of residence, TARIION and/or the Builder in relation to the matter.

SEE COLOUR CHART FOR LOCATIONS

DATE July 28/2020

SITE finish 1

LOT 140N

ZANCOR