

CONSTRUCTION SUMMARY OF EXTRAS
Printed 2020-09-04 / 3:14 PM / Page 1 of 1

Site: INNISFIL PHASE 1
Lot: 7
Model: DELTA ELEV. D (50-07) w/OPT. LOFT
Purchaser: JOANNE M. OSTROWSKI
Phone: 905-251-5850
Email: JOANNE.OSTROWSKI@GMAIL.COM



DESCRIPTION		DATE SELECTED
BONUS PACKAGE: 3 PIECE STAINLESS STEEL APPLANCES WITH WHITE TOP LOAD WASHER & DRYER		INCLUDED IN APS
BONUS PACKAGE: STAINLESS STEEL HOOD FAN		INCLUDED IN APS
#1	LARGER BASEMENT WINDOWS TO 30 X 24	MAY 14 2020
#2	INTERIOR DOORS TO BE 8 FEET HIGH **INCLUDING GARAGE MAN DOOR	MAY 14 2020
#3	SMOOTH CEILINGS THROUGHOUT	MAY 14 2020
COLOURS		
#1	ELECTRICAL - ADD CAPPED LIGHT BOX IN CENTRE CEILING OF LIVING ROOM ON EXISTING SWITCH	REVISED SEPT 4 2020
#2	N/A	REVISED SEPT 4 2020
#3	ELECTRICAL - ADD CAPPED LIGHT BOX ABOVE TUB IN MASTER ENSUITE IN SEPARATE SWITCH	REVISED SEPT 4 2020
#4	ELECTRICAL - GREAT ROOM - ADD 4 POTLIGHTS ON SEP SWITCH	REVISED SEPT 4 2020
#5	ELECTRICAL - ADD PLUG IN MASTER ENSUITE AT VANITY, SEE LOCATION	REVISED SEPT 4 2020
#6	ELECTRICAL - PLUG FOR FUTURE TV APPROX 5'5" IN FAMILY ROOM AND OPEN LOFT AREA	REVISED SEPT 4 2020
#7	SMART-TECH - INSTALL CABLE ROUGHIN BESIDE PLUGS IN FAMILY ROOM AND LOFT	REVISED SEPT 4 2020
#8	KITCHEN - CABINET UPGRADE 1	REVISED SEPT 4 2020
#9	KITCHEN - FRIDGE ENCLOSURE w/2 GABLES (DEEP UPPERS ABOVE FRIDGE)	REVISED SEPT 4 2020
#10	KITCHEN - POT DRAWERS BESIDE STOVE	REVISED SEPT 4 2020
#11	KITCHEN - ADD 3 FOOT PANTRY TO END OF STOVE WALL	REVISED SEPT 4 2020
#12	KITCHEN SINK - SUPER SINGLE	REVISED SEPT 4 2020
#13	KITCHEN - TWO TONE **ISLAND A DIFFERENT COLOUR	REVISED SEPT 4 2020
#14	KITCHEN - STOVE OPENING TO BE DETERMINED CONFIRMED ON SEPT 8, 2020 - STOVE OPENING IS TO BE 30"	REVISED SEPT 4 2020
#15	HARDWOOD - UPGRADE 2 IN STANDARD AREAS ON MAIN FLOOR (GREAT ROOM, HALL, DINING, LIVING)	REVISED SEPT 4 2020
#16	STAIN STAIRS TO MATCH HARDWOOD AS CLOSE AS POSSIBLE (2 FLIGHTS)	REVISED SEPT 4 2020
#17	RAILINGS - UPGRADE 1 SQUARE PICKETS 1-5/8 WITH LARGER SQUARE POSTS 3-1/2	REVISED SEPT 4 2020
#18	MAIN BATH - UPGRADE 1 CABINETS	REVISED SEPT 4 2020
#19	MAIN BATH - UPGRADE 1 TILES	REVISED SEPT 4 2020
#20	MASTER ENSUITE - ADD DRAWERS IN CENTRE OF SINKS	REVISED SEPT 4 2020
#21	MASTER ENSUITE - UPGRADE 1 FLOOR TILE **BRICK PATTERN	REVISED SEPT 4 2020
#22	LOFT BATH - ADD DRAWERS **CLOSEST TO TOILET	REVISED SEPT 4 2020
#23	GAS LINE TO STOVE **INCLUDES 15 AMP PLUG	REVISED SEPT 4 2020
#24	CARPET - UPGRADE 1 IN LOFT AND BEDROOMS	REVISED SEPT 4 2020
#25	TILES - UPGRADE 1 - KITCHEN BREAKFAST & FOYER	REVISED SEPT 4 2020
#28	MASTER ENSUITE - UPGRADE 1 CABINETS	REVISED SEPT 4 2020
#27	MASTER BATH - UPGRADE 1 CABINETS	REVISED SEPT 4 2020

ZANCOR HOMES COLOUR CHART

CABINETRY / COUNTERTOPS				
	DOOR STYLE	HARDWARE	COUNTERTOP	EDGE
Kitchen	MOSAIC MDF - WHITE (1)	K1100A1	GIALLO ORNAMENTAL LIGHT GRANITE	
Island	MOSAIC MAPLE - NEW GREY (1)	K1100A1	GIALLO ORNAMENTAL LIGHT GRANITE	
Master Ensuite	MOSAIC MAPLE - NEW GREY	K1100C	6697-58 ARGENTO ROMANO	
Main Bath	MOSAIC MAPLE - TIMBER GREY (1)	K1100AC	5005-38 SIERRA CASCADE	
Loft Bath	SIERRA MAPLE - GREEN TEA	K200AC	4922K-52	
Laundry	N/A			
TILES				
Main Foyer	GENESIS TAUPE 12 X 24 *STACKED (1)			
Basement Foyer	GENESIS TAUPE 12 X 24 *STACKED (1)			
Kitchen	GENESIS TAUPE 12 X 24 *STACKED (1)			
Breakfast	GENESIS TAUPE 12 X 24 *STACKED (1)			
Kitchen Bk.Splash	N/A			
Laundry	CINQ WHITE 13 X 13			
Mstr Ensuite Floor	ALLURE GREY MATTE 12 X 24 **BRICK (1)			
Master Shower Floor	UNIWALL TENDER GREY 8 X 10 *HORIZONTAL INSTALL			
Master Shower	WHITE 2 X 2			
Main bath Floor	BIANCO CARRARA			
Main bath Tub Wall	LOFT WHITE 12 X 24 *STACKED			
Loft bath Floor	REFLECTION WHITE 8 X 10			
Loft bath Tub Wall	CINQ WHITE 13 X 13			
	CINQ WHITE 8 x 10 *HORIZONTAL INSTALL			
HARDWOOD / CARPET				
Kitchen	TILE			
Breakfast	TILE			
Family Room	HARDWOOD - KENTWOOD 5 INCH BRUSHED OAK - CORMORANT (2)			
Dining Room	HARDWOOD - KENTWOOD 5 INCH BRUSHED OAK - CORMORANT (2)			
Main hall	HARDWOOD - KENTWOOD 5 INCH BRUSHED OAK - CORMORANT (2)			
Living Room	HARDWOOD - KENTWOOD 5 INCH BRUSHED OAK - CORMORANT (2)			
Master Bedroom	CARPET - UPGRADE 1 - LANDSLIDE COLOUR 713 BASHFUL			
Bedroom 2	CARPET - UPGRADE 1 - LANDSLIDE COLOUR 713 BASHFUL			
Bedroom 3 (loft)	CARPET - UPGRADE 1 - LANDSLIDE COLOUR 713 BASHFUL			
LOFT	CARPET - UPGRADE 1 - LANDSLIDE COLOUR 713 BASHFUL			
FIREPLACES				
LOCATION	YES - FAMILY ROOM	MANTLE	NF15	
MIRRORS & ACCESSORIES		PLASTER MOULDING		
Mirrors	DELETE IN MASTER ONLY	Opt. Crown Moulding	N/A	
Bathroom Accessories	DELETE	Location	N/A	
Purchaser has reviewed the colour chart			SITE & LOT	
FOR TRADE USE			INNISFIL (1)	7
Any upgrades in the colour chart must be accompanied with a PES. It is the responsibility of all Trades to inform the builder of any discrepancies on sketches, PES and/or colour charts <u>PRIOR</u> to installation.				
** PAGE 1 OF 2 **			Purchaser Initial	Vendor

ZANCOR HOMES COLOUR CHART

STAIRS, RAILING & PICKETS & STAIR STAIN									
Stair Stain / Species:		STAIN STAIRS TO MATCH HARDWOOD AS CLOSE AS POSSIBLE (STAIN CLOSER TO THE DARKER COLOUR OF THE FLOOR)							
Main to LOFT Railing Details:		UPGRADE TO 3-1/2" SQUARE OAK POST (NO BEVEL) WITH 1-5/8" SQUARE OAK PICKET (NO BEVEL) & OVAL OAK HANDRAIL							
Main to Basement Railing Details:		UPGRADE TO 3-1/2" SQUARE OAK POST (NO BEVEL) WITH 1-5/8" SQUARE OAK PICKET (NO BEVEL) & OVAL OAK HANDRAIL							
TRIM									
Casing/Baseboards		UPGRADE 1 - STEP STYLE							
Interior Doors		STANDARD STYLE *8 FEET ON MAIN FLOOR							
Interior Door Hardware		STANDARD							
Exterior Door Hardware		STANDARD							
PAINT									
THROUGHOUT		WARM GREY							
PLUMBING- UPGRADES TO BE DETAILED ON PES									
Kitchen		FIXTURES	FAUCETS	NOTES					
		UPGRADE	STANDARD	SUPER SINGLE					
Master Ensuite		STANDARD							
Main Bath		STANDARD							
Loft Bath		STANDARD							
ZANCOR APPLIANCE REQUIREMENTS-UPGRADES TO BE DETAILED ON PES									
Appliance Package received in 'Schedule E'				YES / NO Package Name:					
		UPG (SEE PES)	DECLINED	NOTES					
GAS LINE TO STOVE		YES							
WATERLINE to Fridge		NO							
Hood Fan Venting SIZE		6 INCH							
ELECTRICAL for Built-in Oven		NO							
ELECTRICAL for Built-in Micro / OTR		NO							
ELECTRICAL for Gas Stove / Cooktop		YES							
ELECTRICAL for Bar Fridge		NO							
DISCLAIMER				INITIALS					
Colours of all materials are as close as possible to Builders selection but not necessarily identical due to dye lot variances in manufacturing/manufacturers. Due to construction progress some items may have been pre-selected or installed. In this event the Vendor's selection must be accepted by the purchaser									
Any changes to the colour chart after signing are subject to a \$5000 administration fee plus costs									
Purchaser has checked and acknowledged accuracy of colour and selections before signing.									
SITE:		INNISFIL (1)	LOT: 7						
PURCHASER(S):		JOANNE M. OSTROWSKI		AUGUST 26 2020					
HOME #/CELL #		905-251-5850							
EMAIL:		JOANNE.OSTROWSKI@GMAIL.COM		Purchaser Signature					
DÉCOR NOTES				Purchaser Signature					
FOR TRADE USE									
Any upgrades in the colour chart must be accompanied with a PES. It is the responsibility of <u>all trades</u> to inform the builder of any discrepancies on sketches, PES and/or colour charts <u>PRIOR</u> to installation.									
ZANCOR HOMES				Décor Consultant Signature					
				Date					
*** PAGE 2 OF 2 ***				Vendor Signature					
				Date					

Product Specification Sheet

QUATRUS R15 U SUPER SINGLE

Satin brushed finish



PRODUCT DIMENSIONS

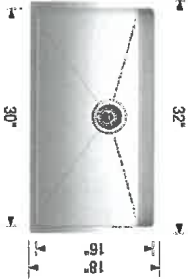

QUATRUS R15 U
SUPER SINGLE

Colour Finish

Model No.



Satin brushed
finish

401518

FEATURES / SPECIFICATIONS

- German engineered with 304 series, 18-gauge stainless steel
- Practical 15 mm radius corners for easy cleaning
- X-pattern drain grooves quickly remove water from the sink
- Extra-large bowl size is ideal for busy families
- 18/10 chrome-nickel content for exceptional lustre and strength
- Rear-positioned drain holes maximize cabinet storage space

DESIGN AND PLANNING TIPS

Cabinet Size: 36" (915 mm)
Bowl depth: 9" (230 mm)
Depending on cabinet construction, a different cabinet size may be required.
Consult the cabinet manufacturer.

WARRANTY

Limited Lifetime warranty

Code/Standards Compliance

BLANCO sinks and faucets are third-party tested and certified to CSA, cUPC, ANSI/ASME and NSF standards and listed by applicable certification bodies. For more information on individual product listings, contact our office or listing organization.

BLANCO CANADA
100 Corporation Drive
Brampton, ON L6S 6B5

Tel: 905 494 2400
Fax: 905 494 2425
www.blancocanada.com

Toll Free: 1 877 425 2626
Toll Free: 1 877 825 2626

© 2016 BLANCO CANADA

8

71m1541

A100 Light Box
SEP Switch

Add Plug

87D Pubg

515
PMB
4/21

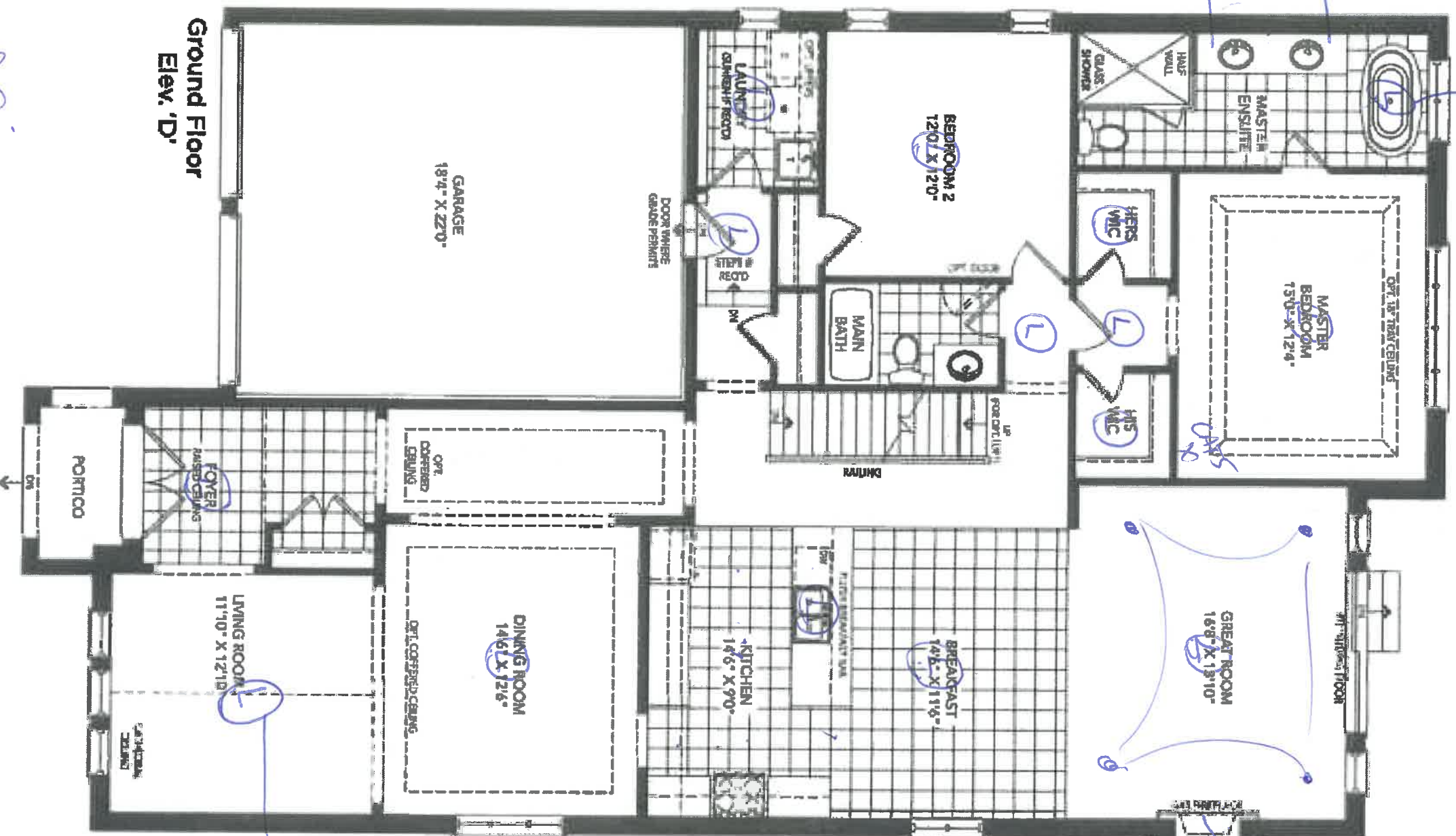

Ground Floor
Elev. 'D'

ADD

lot 7
50-07

Opt. Loft
Elev. 'D'

BEDROOM 3/4
15'0" X 12'0"

SEMI
EXCLUSIVE

RAILING

↑
OPEN TO BELOW
↑
VAULTED CEILING
↑

RAILING

LOFT
17'10" (16'8") X 18'8"

OPT. GAS FIREPLACE

11'6" X 5'15"
PUGS RITE
CABINET
OPTS

[Handwritten signature]

LOT 7
50-07-D

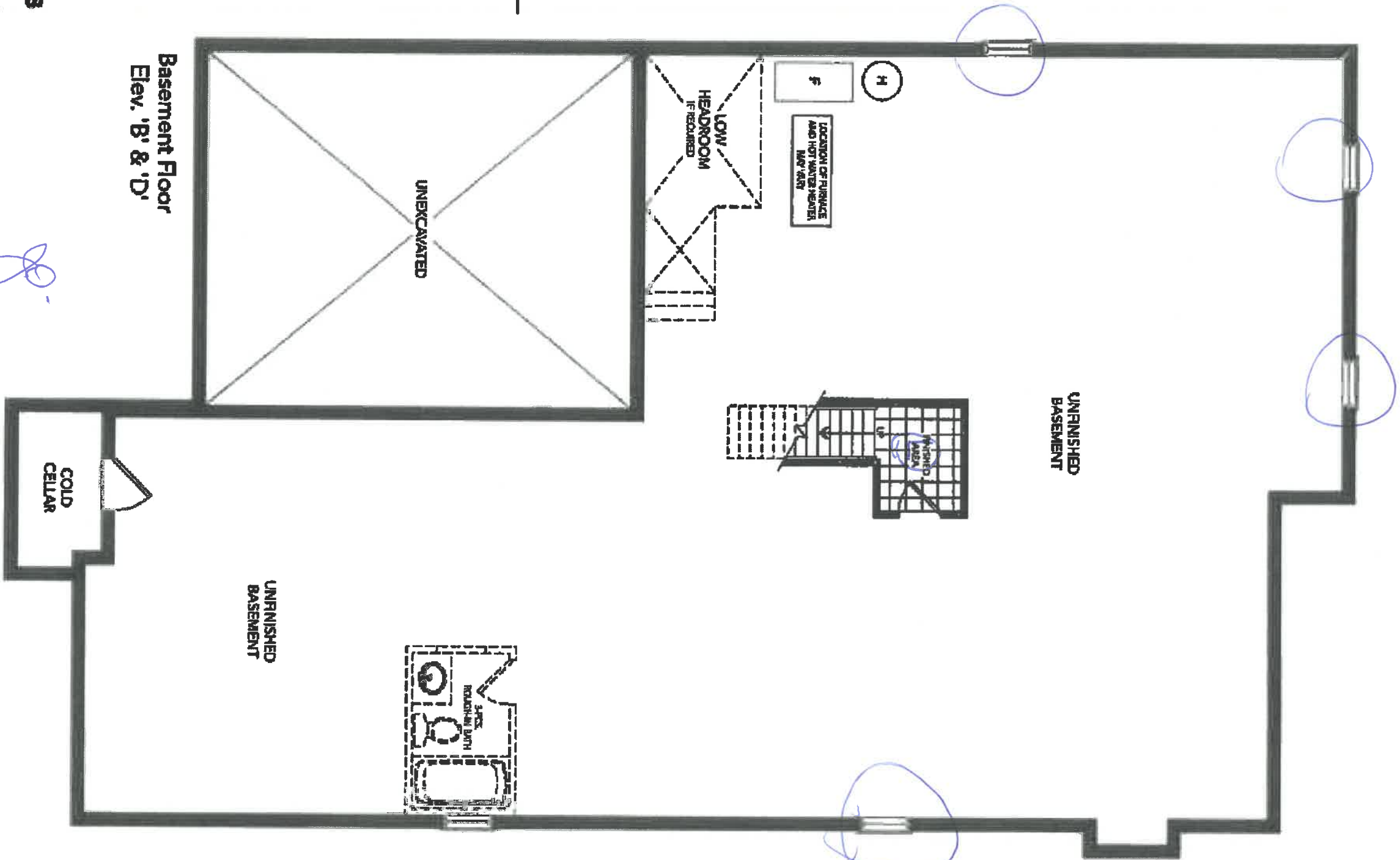

Basement Floor
Elev. 'B' & 'D'

COLD
CELLAR

UNFINISHED
BASEMENT

UNEXCAVATED

LOW
HEADROOM
IF REQUIRED

F

LOCATION OF FURNACE
AND HOT WATER HEATER
NAT GAS

H

WATERED
AREA

SAFETY
ROOM WITH BATH

-03
up

1017

50-07-0

New Image Kitchens Inc.		
Est. #	Company	Est. To
Order # 101315		Rev. To
FERNBROOK HOMES (INNISFIL) Ltd		
BELLE AIR SHORES, INNISFIL		
Project Number		

MODEL: 50-07

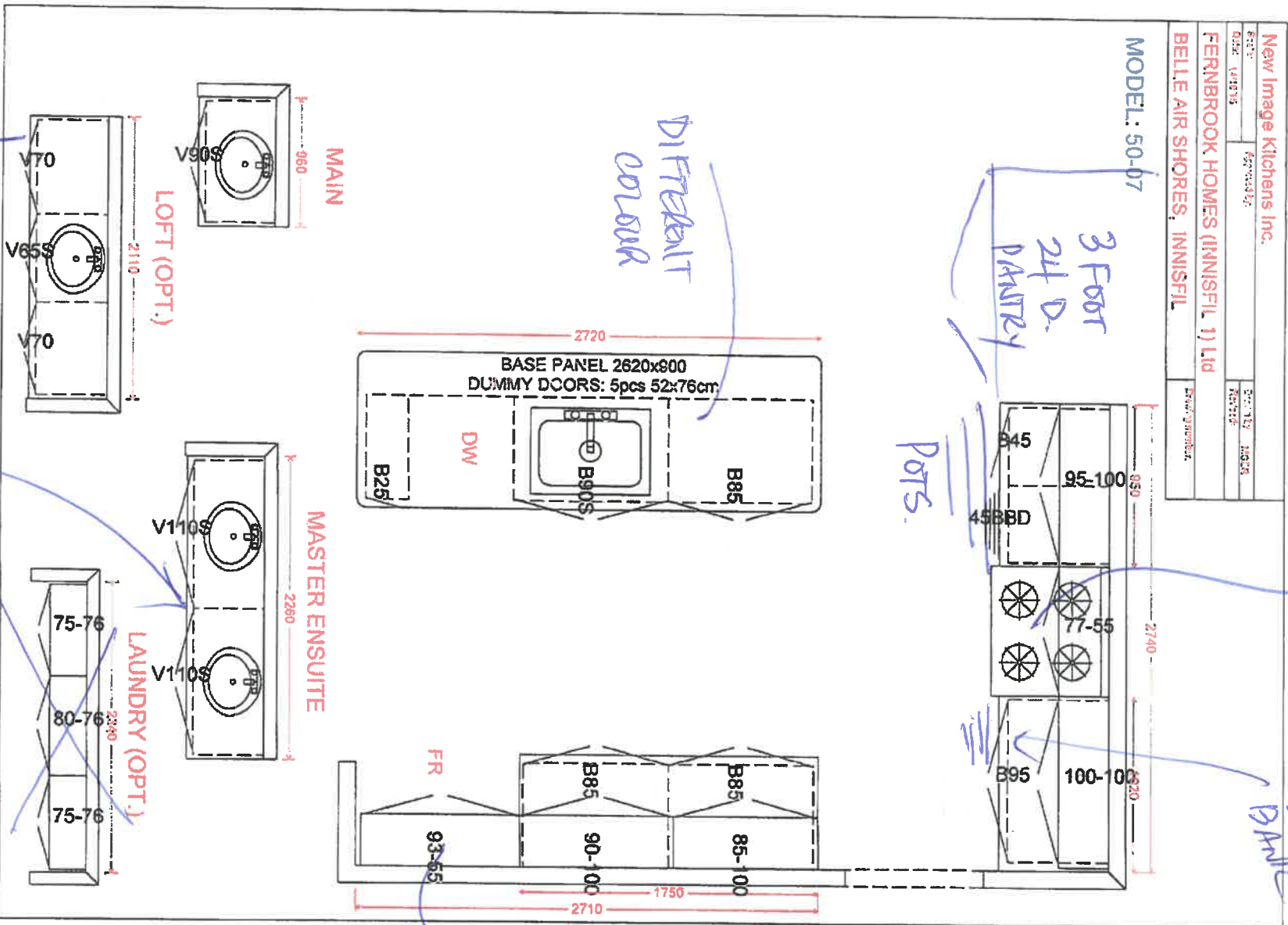

STOVE design to be determined

STOVE

POTS

3 Feet 24 D. PANTRY

DIFFERENT colour

Deep uppers

LAUNDRY (OPT.)

MASTER ENSUITE

LOFT (OPT.)

MAIN

Back of Drawers

Back of Drawers

7 finish

THE
GALLERY
BY ZANCOR

RELEASE FORM
BRICK/JOINT PATTERN INSTALLATION

LOT / SITE: Fmstl
HOMEOWNERS: Ostrowski
DATE: Aug 26/2020

Brick installation requires an additional charge and will be included on the extras if selected

Large tiles installation for floor and wall) – ½ Brick

Please be advised it has come to our attention, that due to production, many of the over-sized and odd shaped, man-made tiles (i.e. porcelain & ceramic), have been found to have a slight bow in the tile. It is a standard occurrence with all suppliers and manufacturers.

It is therefore recommended, that if and when a purchaser requests to install one of these tiles in a brick-joint pattern, that it be installed on a ½ brick pattern, to try to avoidlippage. Attached with this letter, you will find a layout of the ½ brick installation that has been recommended.

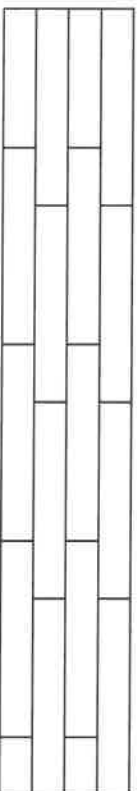

Locations: Mastabnsuite

Please understand, even in using this ½ brick installation, there may still be minimal lippage which cannot fully be eliminated.

Hence, when there is a request for brick-joint installation, Zancor Homes and their contractor, cannot be held responsible for this matter.

ghl
Homeowner(s) Initial

(Small tile installation for walls) – ½ Brick

Purchaser requests to install small wall tiles on a backsplash or shower wall in a brick-joint pattern, that it be installed on a ½ brick pattern.

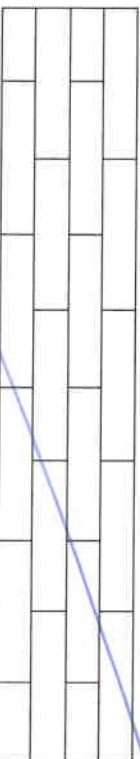

Locations: _____

Homeowner(s) Initial



THE
GALLERY
BY ZANCOR

Stone Countertop Edge Profiles (Aurivia)

Where applicable as per site specifications

Standard Countertop
Edge in Kitchen



FE40

Standard Countertop
Edge in Vanity



FE20

Upgrade 1 – Countertop Edges

Optional Edge in
Kitchen – See book for
model specific pricing



H40

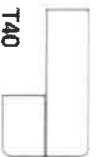

T40

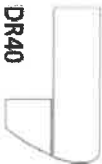

DR40



C40

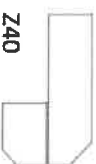

Z40

Optional Edge in
Vanity – See book for
model specific pricing



C20



H20

Upgrade 2 – Countertop Edges

Option 2 Edge in
Kitchen – Custom \$\$

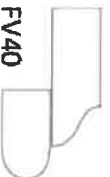

FV40

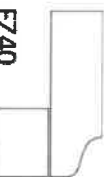

FZ40

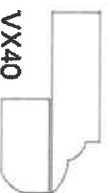

VX40



LZ40

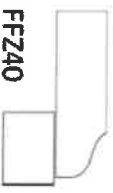

FFZ40

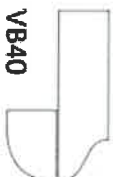

VB40

Optional 2 Edge in
Vanity – Custom \$\$



L20



F20

DATE Aug 26/2020

SITE Inmishl

LOT 7

Homeowner(s) Initials

ZANCOR

221 North Rivermede Road, Concord, Ontario L4K 3N7 * T: (905) 738.7010 F: (905) 738.5948

THE
GALLERY
BY ZANCOR
APPLIANCE ACKNOWLEDGEMENT

CONTACT: Wayne @ Coast Appliances (905) 303-6909 / 1748 Credit Stone Circle, Vaughan

- ▶ **NOTE:** Any upgraded appliances are to be paid by the Purchaser, directly to the appliances company.
- ▶ Additional charges to the Purchaser may apply for cabinetry, electrical and plumbing in order to accommodate the specs given by the homeowner.
- ▶ It is the Purchaser's responsibility to provide Zancor Homes with the correct specification for each appliance where it exceeds the standard openings. Zancor Homes will not be responsible for appliances not fitting due to late changes.
- ▶ It is the Purchaser's responsibility to coordinate delivery, installation and hook up of appliances and to ensure they are installed as per Manufacturers specifications after closing.
- ▶ Standard appliance openings are approximate and the minimum required. Sizes may vary due to onsite condition and/or when modifications have been made to the cabinetry.

STANDARD OPENINGS ACCEPTED BY PURCHASER:

HOMEOOWNER INITIALS

Fridge Opening	▶ 36" (+/-) x 74" (+/-)	**Space above the fridge is required due to proper air flow
Stove Opening	▶ 30"	Hood Fan Opening ▶ 30"
Dishwasher Opening	▶ 24"	Hood Fan Vent ▶ 6"

Appliance Specs are DUE 2 WEEKS FROM SIGNED DATE (if not received during appointment)

Specs that require changes/modifications after this date will not be accepted

UPGRADE APPLIANCE OPENING REQUIREMENTS:

HOMEOOWNER INITIALS

FRIDGE

<input type="checkbox"/> Built-In	<input type="checkbox"/> Flush Inset
<input type="checkbox"/> Paneled / Integrated	<input type="checkbox"/> Water Line Required

RANGE

<input checked="" type="checkbox"/> 36"	<input type="checkbox"/> Cooktop (Apron front)
<input type="checkbox"/> 48"	<input type="checkbox"/> Cooktop (Dropin)
<input checked="" type="checkbox"/> Gas	**Countertop Cut-out charge required for cooktop
<input type="checkbox"/> Induction	

HOOD FAN & VENT

<input checked="" type="checkbox"/> Under Cabinet (Standard)	<input checked="" type="checkbox"/> 6 Inch (Standard)
<input type="checkbox"/> Chimney (centre vent)	<input type="checkbox"/> 8 Inch
<input type="checkbox"/> Insert / Liner	<input type="checkbox"/> 10 Inch

WALL OVEN & MICRO

<input type="checkbox"/> Single Oven	<input type="checkbox"/> Warming Drawer
<input type="checkbox"/> Double Oven	<input type="checkbox"/> Over the Range Microwave
<input type="checkbox"/> Steam Oven	<input type="checkbox"/> Built-in Microwave (*trim kit required)

DATE Aug 26/2020 SITE 1m1st fl LOT 7

**** Any upgrades checked in this appliance form must be accompanied with specs provided by the Purchaser.**

****It is the responsibility of the trade to inform the Builder of any discrepancies with specs, sketches, extras and/or colour chart PRIOR to production/installation.**

ZANCOR

221 North Rivermede Road, Concord, Ontario L4K 3N7 * T: (905) 738.7010 F: (905) 738.5948

THE
GALLERY
BY ZANCOR

INTERIOR FINISHES ACKNOWLEDGEMENT / WAIVER

Purchaser accepts and acknowledges that the Builder reserves the right to substitute materials with those of equal or better quality where the manufacture, scheduling or delivery of materials may directly impact the Builder's ability to meet its contractual obligations under the Agreement of Purchase and Sale.

UPGRADES/EXTRAS: All upgrades and additional selections indicated on the colour chart must be accompanied by an upgrades/extras sheet (PES) and full payment otherwise the selection will be invalid. All colour charts and upgrades/extras will not proceed until verified and signed by an authorized signing officer at the Vendor's head office. **CHANGES WILL NOT BE PERMITTED UPON COMPLETION AND SUBMISSION OF THE COLOUR CHART.**

PORCELAIN & NATURAL STONES: Due to the properties of natural stones including but not limited to **marble, granite, quartz**, no two pieces are exactly the same. Variations in colour, tone, granularity (pitting, fissures) and pattern are to be expected, including various lighting may affect the overall finished look. Stone tops are sealed at time of installation and should never be cleaned with lemon oil or vinegar. Stones are porous materials, therefore any spilled substance require immediate attention. Stone countertops require regular seal re-application as part of home maintenance. Purchaser acknowledges colour and product variations as well as natural imperfections may exist with the selection of natural stone materials and shall not hold the Vendor liable for provision of same.

STONE COUNTERTOP JOINTS: Purchaser is aware that one joint will be at each corner and on either side of slide-in-range (if applicable). It will also be where the length of the counter top exceeds the length of a stone slab. Slabs are usually approximately 5'x 8'.

CERAMIC TILES: Due to manufacturing, shade (dye lots), product variations may exist that can affect the overall look of the finished product. Although every effort will be made to ensure the colours and materials selected are as close as possible to the samples, the purchaser acknowledges that the sample tiles supplied in the Design Centre may not be identical to the materials installed in the home.

STAIR STAINS: Due to the natural properties of wood, many variables can affect the overall look of the finished product. Factors including but not limited to wood type, knotting, graining, density, age, humidity, and air temperature can result in substantial variations in stain intensity. The purchaser accepts that although the Vendor will do their best to match stain the unfinished stairs as close as possible to the pre-finished floors, it is not possible to have an identical match and that there MAY be shade differences between the two products.

CABINETRY: Due to the natural properties of wood, slight variations apparent with cabinetry are to be expected. This includes but not limited to wood species, wood grain, colour, finish, product variations, and natural imperfections are all factors that may affect the overall look of the finished product. Such factors make exact colour matching impossible. The type and intensity of lighting in the areas of designated cabinetry placement may also highlight characteristics of cabinetry finish. All cabinets shall be finished with a white melamine interior box unless a finished interior is upgraded. Due to building specifications and/or on-site conditions, certain cabinetry upgrades may not be possible. The purchaser acknowledges that the Builder cannot guarantee the cabinetry finish or provision of certain upgrades and shall not hold the Builder liable for provision of same.

UPGRADES/EXTRAS: All upgrades and additional selections indicated on the colour chart must be accompanied by an upgrades/extras sheet (PES) and full payment otherwise the selection will be invalid. All colour charts and upgrades/extras will not proceed until verified and signed by an authorized signing officer at the Vendor's head office. **CHANGES WILL NOT BE PERMITTED UPON COMPLETION AND SUBMISSION OF THE COLOUR CHART.**

HARDWOOD / LAMINATE FLOORING: Due to the properties of wood and laminate, many variables can affect the overall look of the finished product. Variations include but not limited to wood type or laminate finish, colour/stain and wood grain are significant factors that make exact colour matching impossible. The purchaser acknowledges that the hardwood flooring is a pre-finished product in a controlled environment. Expansion, compression and cupping are characteristics of hardwood flooring once installed in the home. The purchaser acknowledges these may become apparent over time and despite the Builders' efforts to install the hardwood flooring materials in keeping with good workmanship, the Builder shall not be responsible nor held liable for minor variances of fluctuation in hardwood flooring materials.

HARDWOOD / LAMINATE WAIVER:

I/We understand hardwood flooring is classified as a porous material and as such not recommended by the Builder in certain areas. I/We understand there is a concern due to possible water and other substances being frequently splashed or spilled onto the floor and in contravention of Ontario Building Code Section 9.30.1.2(1).

"Finished flooring bathrooms, kitchens, public entrance halls, laundry & general storage areas shall consist of resilient flooring, felted-synthetic-fibre floor coverings, concrete, terrazzo, ceramic tile, mastic or other types of flooring providing similar degrees of water resistance."

I/We are prepared to assume full responsibility for any damage caused to the hardwood floor or subfloor due to moisture absorbency in the mentioned areas, and agree to waive any claims against the Township of residence, TARIION and/or the Builder in relation to the matter.

****SEE COLOUR CHART FOR LOCATIONS****

DATE

SITE

LOT

Aug 26 / 2020

1st fl

7

ZANCOR

THE
GALLERY
BY ZANCOR

HOME AUTOMATION
(Cable, CAT5, Telephone)

LOT / SITE: 7 Inisfil
HOMEOWNERS: Dstrusti
DATE: Aug 26/2020

OPTION 1

I/we the Homeowner(s) have chosen to contact the Home Automation Company to select the locations of the rough-ins for Cable, CAT5, Telephone as included in our Agreement of Purchase Sale.

I/we the Homeowner(s) will contact the trade within 4 weeks of the date of this release to select locations of the standard rough-ins review other optional products for purchase.

Trade: **Smart -Tech Systems Ltd.**

Phone: **(905) 761-6469**

Rep:

Location: **200 Millway Avenue, Unit #8
Concord, Ont L4K 5K8**

Should the homeowner not make these selections within the sufficient time provided, the rough-ins as mentioned above will be installed in locations at the Vendor's discretion.

Homeowner(s) Initial

OPTION 2

I/we the Homeowner(s) have chosen to not contact the home automation company. I/we the Homeowner(s) have selected the locations for the standard rough-ins for Cable, CAT5, Telephone that are included in the Agreement of Purchase and Sale directly with a décor rep.

Homeowner(s) Initial

ZANCOR