

CONSTRUCTION SUMMARY OF EXTRAS

Printed 2020-06-23 / 3:09 PM / Page 1 of 2

Site:
Lot:
Model:
Purchaser:
Phone/Email:

WASAGA
134-4
BREEZE (TH-01) A
SHAWNA LEIGH THOMSON
705-241-8113



DESCRIPTION		DATE SELECTED
BONUS PACKAGE: 3 PIECE STAINLESS STEEL APPLANCES WITH WHITE TOP LOAD WASHER & DRYER	INCLUDED IN APS	
BONUS PACKAGE: STAINLESS STEEL HOOD FAN	INCLUDED IN APS	
CORNER ELEVATION ENHANCEMENTS AS PER CONSTRUCTION RELEASE		
LARGER BASEMENT WINDOWS (X1)	APRIL 7 2020	
3 PCE ROUGHIN ONLY IN BASEMENT	APRIL 7 2020	
COLOURS		
AIR CONDITIONING UNIT **REQUESTING TO BE INSTALLED AT SIDE OF THE HOUSE	JUNE 15 2020	
HUMIDIFIER (LENNOX)	JUNE 15 2020	
REINFORCE LIGHT BOX FOR FUTURE CEILING FAN **MASTER BEDROOM, FAMILY ROOM & BEDROOM 2	JUNE 15 2020	
ELECTRICAL - MOVE STANDARD KITCHEN LIGHT TO BE OVER ISLAND AND ADD 1 CAPPED BOX, SAME SWITCH	JUNE 15 2020	
ELECTRICAL - 2 POTLIGHTS IN KITCHEN	JUNE 15 2020	
ELECTRICAL - 4 IN BASEMENT, DELETE STD	JUNE 15 2020	
ELECTRICAL - ADD CAPPED LIGHTS (X2) IN MASTER BEDROOM FROM CEILING, EACH TO BE ON THEIR OWN SWITCH **SEE FLOOR PLAN FOR DIMENSIONS ***NOTE - SWITCHES TO COME IN 20" FROM END OF WALL, HEIGHT OT BE DETERMINED	JUNE 15 2020	
ELECTRICAL - ADD 1 POTLIGHT IN MAIN BATH ON SAME SWITCH AS STANDARD	JUNE 15 2020	
ELECTRICAL - ADD 2 POTLIGHTS, ONE ON STAIR LANDING AND ONE IN BASEMENT, ON SAME SWITCH AS STANDARD	JUNE 15 2020	
ELECTRICAL - ADD 2 EXTERIOR POTLIGHTS IN PORCH SOFFIT	JUNE 15 2020	
ELETTRICAL - ROUGHIN ONLY WITH SWITCH FOR FUTURE VALANCE LIGHTING	JUNE 15 2020	
BULKHEAD IN KITCHEN	JUNE 15 2020	
KITCHEN - VALANCE TO MATCH CABINETRY	JUNE 15 2020	
KITCHEN - FRIDGE ENCLOSURE	JUNE 15 2020	
KITCHEN - EXTEND UPPERS TO 39-1/2"	JUNE 15 2020	
KITCHEN - DELETE UPPERS ABOVE THE STOVE **CENTRE VENT FOR FUTURE CHIMNEY	JUNE 15 2020	
KITCHEN - UPGRADE 1 CABINETS	JUNE 15 2020	
KITCHEN COUNTERTOP - UPGRADE 4 **UNDERMOUNT SINK	JUNE 15 2020	
MASTER ENSUITE - UPGRADE 1 CABINETS	JUNE 15 2020	
MASTER ENSUITE - STONE COUNTERTOP UPGRADE 3 **INCLUDES RECTANGLE UNDERMOUNT SINK	JUNE 15 2020	
MAIN BATH - UPGRADE 1 CABINETS	JUNE 15 2020	
MAIN BATH - STONE COUNTERTOP UPGRADE 2 **INCLUDES RECTANGLE UNDERMOUNT SINK	JUNE 15 2020	
MASTER ENSUITE - UPGRADE SHOWER FLOOR	JUNE 15 2020	
MASTER ENSUITE - UPGRADE SHOWER JAMB	JUNE 15 2020	
DO NOT DRILL FOR HANDLES OR KNOBS THROUGHOUT	JUNE 15 2020	
MASTER ENSUITE - UPGRADE 1 WALL TILE	JUNE 15 2020	
FRAMELESS GLASS SHOWER IN MASTER ENSUITE	JUNE 15 2020	
DELETE CERAMIC ACCESSORIES AND MIRRORS	JUNE 15 2020	
VINYL FLOORING IN MAIN HALL IN LIEU OF TILE	JUNE 15 2020	
VINYL FLOORING IN KITCHEN BREAKFAST IN LIEU OF TILE	JUNE 15 2020	
VINYL FLOORING IN MAIN BATH FLOOR IN LIEU OF TILE	JUNE 15 2020	
VINYL FLOORING IN MASTER ENSUITE FLOOR IN LIEU OF TILE	JUNE 15 2020	
VINYL FLOORING IN GREAT ROOM, BEDROOM 2 & MASTER BEDROOM IN LIEU OF LAMINATE	JUNE 15 2020	
CARPET - UPGRADE 1 WITH GREY GOOSE UNDERPAD	JUNE 15 2020	
TRIM - UPGRADE 1	JUNE 15 2020	

CONSTRUCTION SUMMARY OF EXTRAS

Printed 2020-06-23 / 3:09 PM / Page 2 of 2

Site:

Lot:

Model:

Purchaser:

Phone/Email:

WASAGA

134-4

BREEZE (TH-01) A

SHAWNA LEIGH THOMSON

705-241-8113



DESCRIPTION		DATE SELECTED
#36	PLUMBING - MASTER ENSUITE - MOEN RIZON SINGLE HOLE FAUCET & MATCHING SHOWER BRUSHED NICKEL	JUNE 15 2020
#37	PLUMBING - MAIN BATH - SINGLE HOLE FAUCET - MOEN EVA 6400 CHROME	JUNE 15 2020
#38	PLUMBING - KITCHEN SINK - BLANCO 401026	JUNE 15 2020
#39	PLUMBING - KITCHEN FAUCET - MOEN ARBOR BRUSHED (7594SRS)	JUNE 15 2020
#40	STAIN STAIRS TO MATCH FLOORING AS CLOSE AS POSSIBLE	JUNE 15 2020
#41	RAILINGS - UPGRADE POST	JUNE 15 2020
ADDITIONAL		
#1	SMOOTH CEILINGS ON MAIN FLOOR	JUNE 18 2020

ZANCOR HOMES COLOUR CHART

CABINETRY / COUNTERTOPS				
	DOOR STYLE	HARDWARE	COUNTERTOP	EDGE
Kitchen	SHAKER MDF - VANILLA MILKSHAKE (1)	NO HOLES	BLACK ABSOLUTE GRANITE (4)	
Powder Room	N/A			
Master Ensuite	SHAKER MDF - STONE GREY (1)	NO HOLES	CAESARSTONE CLAM SHELL (3)	
Main Bath	SHAKER MDF - STONE GREY (1)	NO HOLES	EMERSTONE PURE GREY (2)	
Laundry	N/A			
TILES				
Main Foyer	LOFT ANTHRACITE 12 X 24 **BRICK			
Basement Foyer	CARPET			
Powder Room	N/A			
Mud Room	N/A			
Kitchen	VINYL			
Breakfast	VINYL			
Kitchen Bk.Splash	N/A			
Laundry	N/A			
Mstr Ensuite Floor	VINYL - TORLYS EVERWOOD PREMIER 4-7/8" In lieu of tile **COLOUR SIERRA			
Mstr Ensuite Shower WALL	PICO BONE GLOSSY 10 X 13 (1)			
Master Shower Floor	ONTARIO SERIES DARK GREY MATTE 2 X 2			
Master Shower JAMB	MARMOLINE - SHADOW			
Main Bath Floor	VINYL - TORLYS EVERWOOD PREMIER 4-7/8" In lieu of tile **COLOUR SIERRA			
Main bath Tub Wall	CINQ WHITE 8 X 10			
HARDWOOD / CARPET				
Kitchen	VINYL - TORLYS EVERWOOD PREMIER 4-7/8" In lieu of tile **COLOUR SIERRA			
Breakfast	VINYL - TORLYS EVERWOOD PREMIER 4-7/8" In lieu of tile **COLOUR SIERRA			
Family Room	VINYL - TORLYS EVERWOOD PREMIER 4-7/8" In lieu of laminate **COLOUR SIERRA			
Dining Room	N/A			
Main hall	VINYL - TORLYS EVERWOOD PREMIER 4-7/8" In lieu of tile **COLOUR SIERRA			
Library	N/A			
Upper Hall	N/A			
Master Bedroom	VINYL - TORLYS EVERWOOD PREMIER 4-7/8" In lieu of laminate **COLOUR SIERRA			
Bedroom 2	VINYL - TORLYS EVERWOOD PREMIER 4-7/8" In lieu of laminate **COLOUR SIERRA			
Basement Rec Room	CARPET - LANDSLIDE - COLOUR 957 HAMMERED IRON WITH GREY GOOD UNDERPAD			
FIREPLACES				
LOCATION	N/A	MANTLE		
MIRRORS & ACCESSORIES		PLASTER MOULDING		
Mirrors	DELETE	Opt. Crown Moulding	N/A	
Bathroom Accessories	DELETE	location	N/A	
Purchaser has reviewed the colour chart			SITE & LOT	
FOR TRADE USE			WASAGA	134-4
Any upgrades in the colour chart must be accompanied with a PES. It is the responsibility of all Trades to inform the builder of any discrepancies on sketches, PES and/or colour charts <u>PRIOR</u> to installation.				
** PAGE 1 OF 2 **			Purchaser Initial	Vendor

ZANCOR HOMES COLOUR CHART

STAIRS, RAILING & PICKETS & STAIR STAIN									
Stair Stain / Species:		STAIN STAIRS TO MATCH FLOOR AS CLOSE AS POSSIBLE							
Main to 2nd Railing Details:		N/A							
Main to Basement POST Details:		UPGRADE POST - SQUARE OAK WITH BEVEL CORNERS							
Main to Basement HANDRAIL & PICKETS Details:		METAL - ALL PLAIN BLACK w/STANDARD OVAL HANDRAIL							
TRIM									
Casing/Baseboards		UPGRADE 1 - STEP STYLE							
Interior Doors		STANDARD							
Interior Door Hardware		STANDARD							
Exterior Door Hardware		STANDARD							
PAINT									
THROUGHOUT		WAWRM GREY							
PLUMBING- UPGRADES TO BE DETAILED ON PES									
FIXTURES		FAUCETS		NOTES					
Kitchen	UPGRADE SINK	UPGRADE FAUCET							
Master Ensuite	UPGRADE SINK	UPGRADE FAUCET							
Main bath	UPGRADE SINK	UPGRADE FAUCET							
ZANCOR APPLIANCE REQUIREMENTS-UPGRADES TO BE DETAILED ON PES									
Appliance Package received in 'Schedule E'		YES / NO		Package Name:					
		UPG (SEE PES)		DECLINED		NOTES			
GAS LINE TO STOVE		NO							
WATERLINE to Fridge		NO							
Hood Fan Venting SIZE		6 INCH							
ELECTRICAL for Built-in Oven		NO							
ELECTRICAL for Built-in Micro / OTR		NO							
ELECTRICAL for Gas Stove / Cooktop		NO							
ELECTRICAL for Bar Fridge		NO							
DISCLAIMER									
Colours of all materials are as close as possible to Builders selection but not necessarily identical due to dye lot variances in manufacturing/manufacturers. Due to construction progress some items may have been pre-selected or installed. In this event the Vendor's selection must be accepted by the purchaser									
Any changes to the colour chart after signing are subject to a \$5000 administration fee plus costs									
Purchaser has checked and acknowledged accuracy of colour and selections before signing.									
SITE:		WASAGA		LOT: 134-4					
PURCHASER(S):		SHAWNA LEIGH THOMSON				JUNE 15 2020			
HOME #/CELL #		705-241-8113				Purchaser Signature			
EMAIL:						Date			
DÉCOR NOTES						Purchaser Signature			
						Date			
FOR TRADE USE									
Any upgrades in the colour chart must be accompanied with a PES. It is the responsibility of all trades to inform the builder of any discrepancies on sketches, PES and/or colour charts PRIOR to installation.									
ZANCOR HOMES						Décor Consultant Signature			
						Date			
*** PAGE 2 OF 2 ***						Vendor Signature			
						Date			

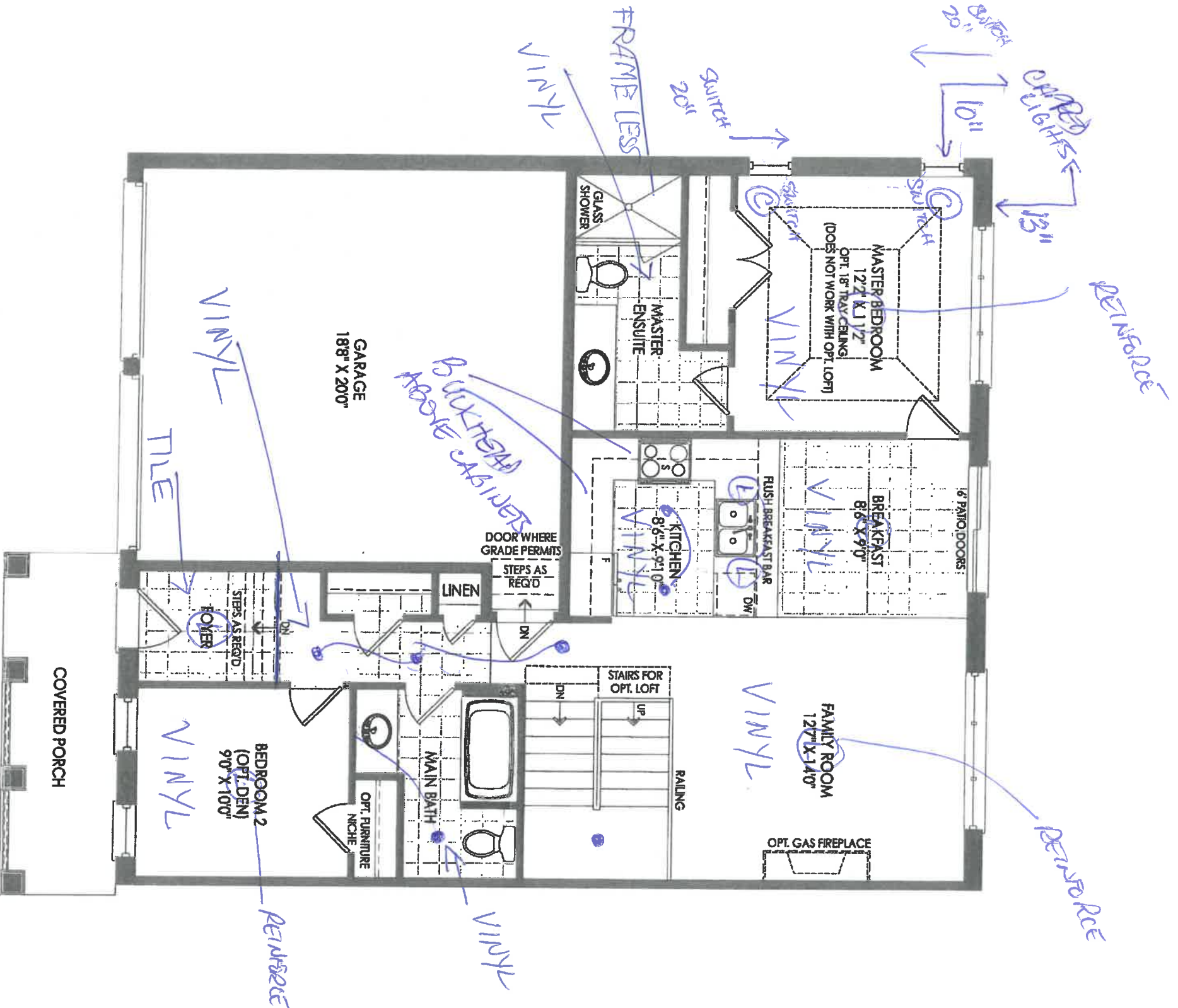

GROUND FLOOR EL. A

THE BREEZE TH-01

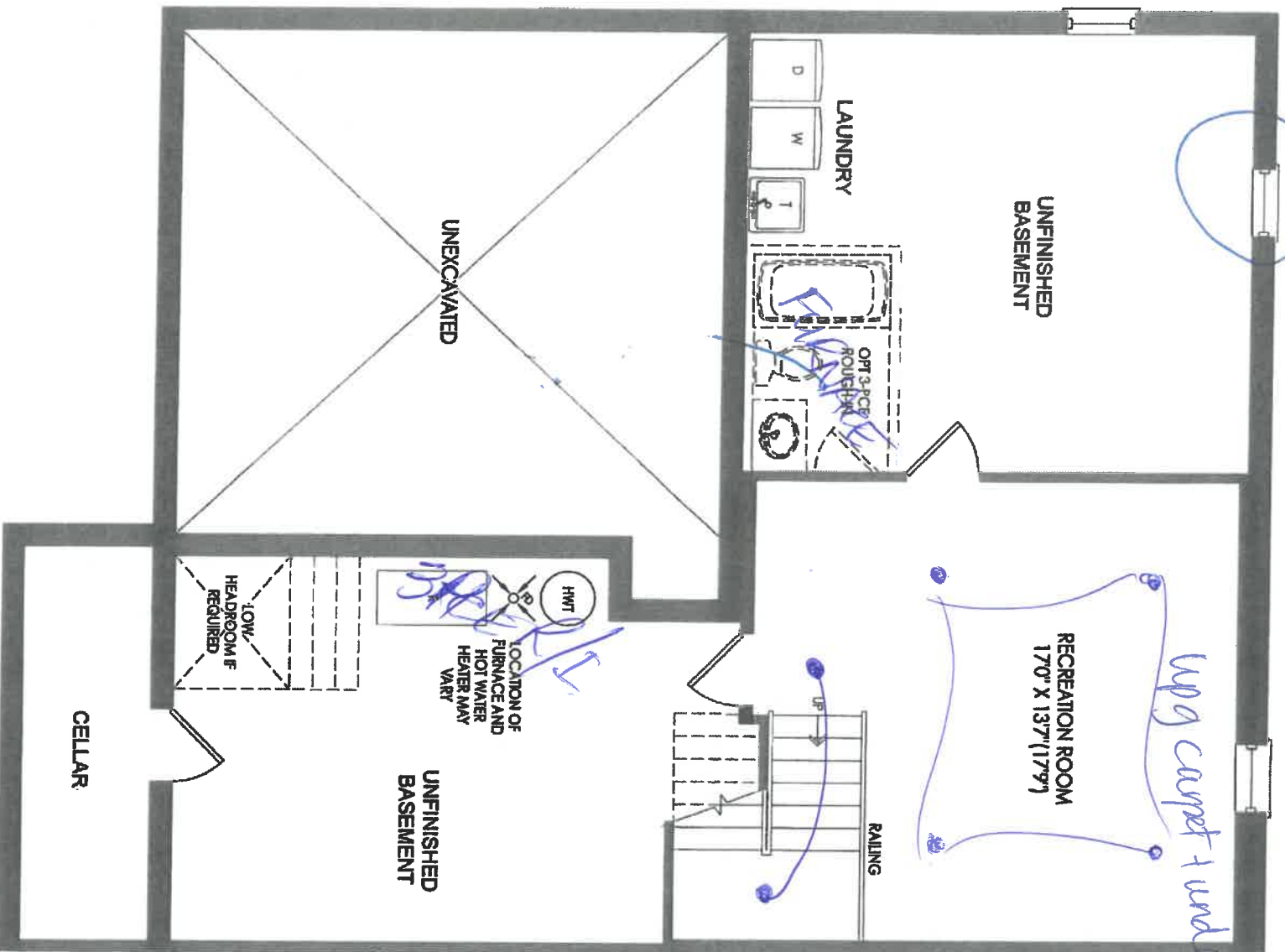

390x241

upg carpet + underpad

BASEMENT EL. A & B

THE BREEZE TH-01

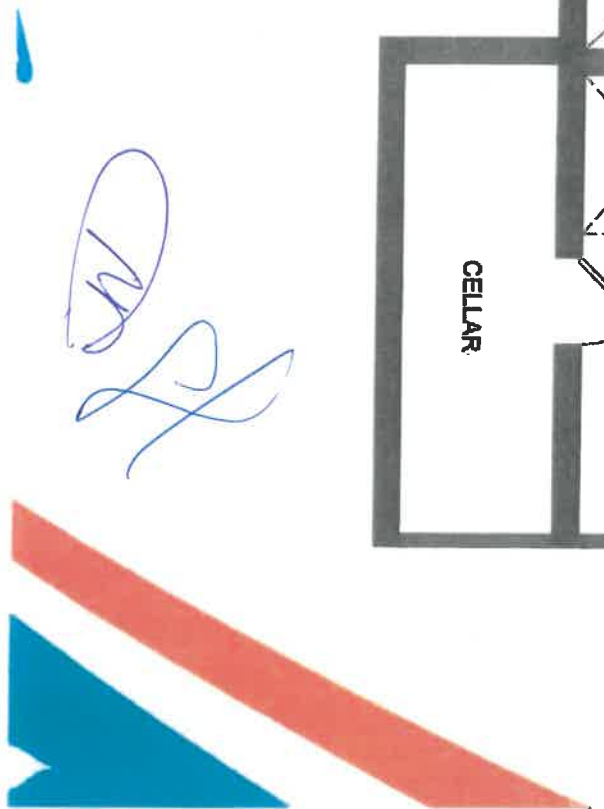

The Breeze

2 POTS

2  | 2 

A 1327 sq.ft. | B 1327 sq.ft.

(Includes 306 sq.ft. of finished space in the basement)

Optional Loft: A 1995 sq.ft. | B 1995 sq.ft.

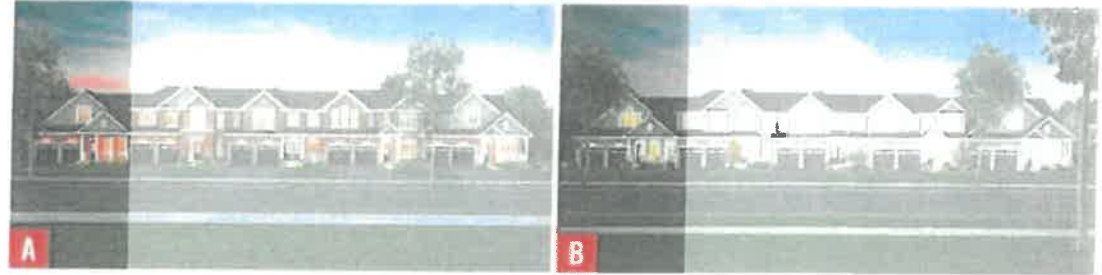

THE BREEZE TH-01

134-4

NEW IMAGE KITCHENS INC			
Sketch	Approved by:		Drawn by: WJSE
Date: 02/01/12			Kitchen
ZANGOR HOMES			
TH-1 WASAGA		Drawing number:	
Jensen			

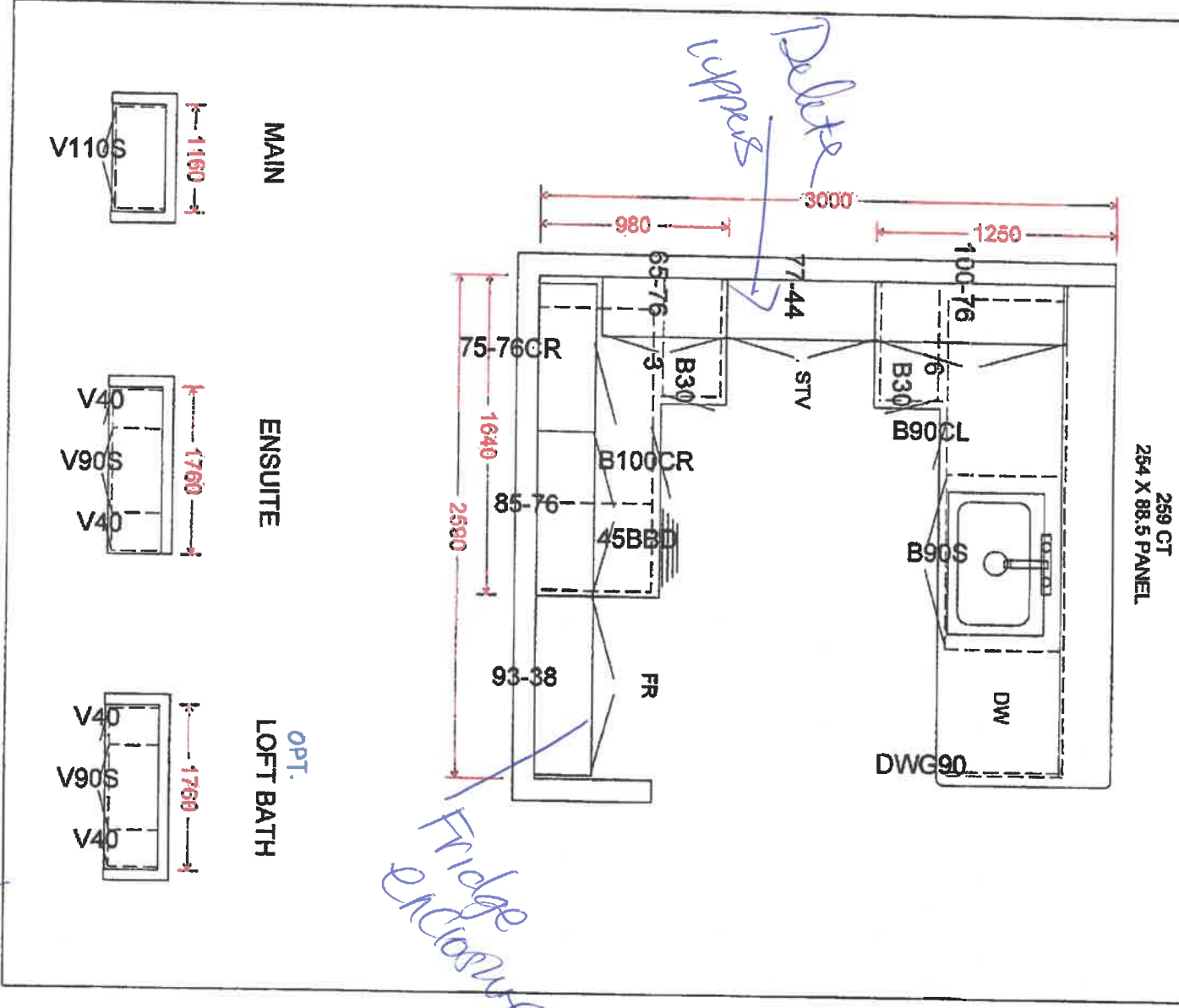

Fridge
Enclosure

Deluxe
Express

39 1/2" High
Valance
134-4

THE
GALLERY
BY ZANCOR

Stone Countertop Edge Profiles (Aurivia)

Where applicable as per site specifications

Standard Countertop
Edge in Kitchen



Standard Countertop
Edge in Vanity



Upgrade 1 – Countertop Edges

Optional Edge in
Kitchen – See book for
model specific pricing

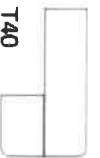

Optional Edge in
Vanity – See book for
model specific pricing

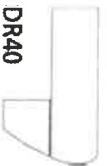

Upgrade 2 – Countertop Edges

Option 2 Edge in
Kitchen – Custom \$\$

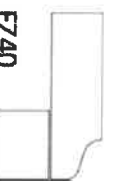
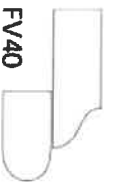

Option 2 Edge in
Vanity – Custom \$\$

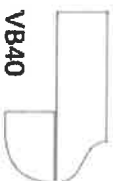

DATE June 15/20

SITE Wangan

LOT 134-4

Homeowner(s) Initials

ZANCOR

THE
GALLERY
BY ZANCOR

HOME AUTOMATION
(Cable, CAT5, Telephone)

LOT / SITE: Waverly 134-y
HOMEOWNERS: Thomson
DATE: June 5/20

OPTION 1

I/we the Homeowner(s) have chosen to contact the Home Automation Company to select the locations of the rough-ins for Cable, CAT5, Telephone as included in our Agreement of Purchase Sale.

I/we the Homeowner(s) will contact the trade within 4 weeks of the date of this release to select locations of the standard rough-ins review other optional products for purchase.

Trade: Smart -Tech Systems Ltd.
Phone: (905) 761-6469
Rep: Ricky Khairi
Location: 200 Millway Avenue, Unit #8
Concord, Ont L4K 5K8

Should the homeowner not make these selections within the sufficient time provided, the rough-ins as mentioned above will be installed in locations at the Vendor's discretion.

[Signature]
Homeowner(s) Initial

OPTION 2

I/we the Homeowner(s) have chosen to not contact the home automation company. I/we the Homeowner(s) have selected the locations for the standard rough-ins for Cable, CAT5, Telephone that are included in the Agreement of Purchase and Sale directly with a décor rep .

[Signature]
Homeowner(s) Initial

ZANCOR

THE
GALLERY
BY ZANCOR

INTERIOR FINISHES ACKNOWLEDGEMENT / WAIVER

Purchaser accepts and acknowledges that the Builder reserves the right to substitute materials with those of equal or better quality where the manufacture, scheduling or delivery of materials may directly impact the Builder's ability to meet its' contractual obligations under the Agreement of Purchase and Sale.

UPGRADES/EXTRAS: All upgrades and additional selections indicated on the colour chart must be accompanied by an upgrades/extras sheet (PES) and full payment otherwise the selection will be invalid. All colour charts and upgrades/extras will not proceed until verified and signed by an authorized signing officer at the Vendor's head office. **CHANGES WILL NOT BE PERMITTED UPON COMPLETION AND SUBMISSION OF THE COLOUR CHART.**

PORCELAIN & NATURAL STONES: Due to the properties of natural stones including but not limited to **marble, granite, quartz**, no two pieces are exactly the same. Variations in colour, tone, granularity (pitting, fissures) and pattern are to be expected, including various lighting may affect the overall finished look. Stone tops are sealed at time of installation and should never be cleaned with lemon oil or vinegar. Stones are porous materials; therefore any spilled substance require immediate attention. Stone countertops require regular seal re-application as part of home maintenance. Purchaser acknowledges colour and product variations as well as natural imperfections may exist with the selection of natural stone materials and shall not hold the Vendor liable for provision of same.

STONE COUNTERTOP JOINTS: Purchaser is aware that one joint will be at each corner and on either side of slide-in-range (if applicable). It will also be where the length of the counter top exceeds the length of a stone slab. Slabs are usually approximately 5'x 8'.

CERAMIC TILES: Due to manufacturing, shade (dye lots), product variations may exist that can affect the overall look of the finished product. Although every effort will be made to ensure the colours and materials selected are as close as possible to the samples, the purchaser acknowledges that the sample tiles supplied in the Design Centre may not be identical to the materials installed in the home.

STAIR STAINS: Due to the natural properties of wood, many variables can affect the overall look of the finished product. Factors including but not limited to wood type, knotting, graining, density, age, humidity, and air temperature can result in substantial variations in stain intensity. The purchaser accepts that although the Vendor will do their best to match stain the unfinished stairs as close as possible to the pre-finished floors, it is not possible to have an identical match and that there MAY be shade differences between the two products.

CABINETRY: Due to the natural properties of wood, slight variations apparent with cabinetry are to be expected. This includes but not limited to wood species, wood grain, colour, finish, product variations, and natural imperfections are all factors that may affect the overall look of the finished product. Such factors make exact colour matching impossible. The type and intensity of lighting in the areas of designated cabinetry placement may also highlight characteristics of cabinetry finish. All cabinets shall be finished with a white melamine interior box unless a finished interior is upgraded. Due to building specifications and/or on-site conditions, certain cabinetry upgrades may not be possible. The purchaser acknowledges that the Builder cannot guarantee the cabinetry finish or provision of certain upgrades and shall not hold the Builder liable for provision of same.

UPGRADES/EXTRAS: All upgrades and additional selections indicated on the colour chart must be accompanied by an upgrades/extras sheet (PES) and full payment otherwise the selection will be invalid. All colour charts and upgrades/extras will not proceed until verified and signed by an authorized signing officer at the Vendor's head office. **CHANGES WILL NOT BE PERMITTED UPON COMPLETION AND SUBMISSION OF THE COLOUR CHART.**

HARDWOOD / LAMINATE FLOORING: Due to the properties of wood and laminate, many variables can affect the overall look of the finished product. Variations include but not limited to wood type or laminate finish, colour/stain and wood grain are significant factors that make exact colour matching impossible. The purchaser acknowledges that the hardwood flooring is a pre-finished product in a controlled environment. Expansion, compression and cupping are characteristics of hardwood flooring once installed in the home. The purchaser acknowledges these may become apparent over time and despite the Builders' efforts to install the hardwood flooring materials in keeping with good workmanship, the Builder shall not be responsible nor held liable for minor variances of fluctuation in hardwood flooring materials.

HARDWOOD / LAMINATE WAIVER:

I/We understand hardwood flooring is classified as a porous material and as such not recommended by the Builder in certain areas. I/We understand there is a concern due to possible water and other substances being frequently splashed or spilled onto the floor and in contravention of Ontario Building Code Section 9.30.1.2(1).

"Finished flooring bathrooms, kitchens, public entrance halls, laundry & general storage areas shall consist of resilient flooring, felted-synthetic-fibre floor coverings, concrete, terrazzo, ceramic tile, mastic or other types of flooring providing similar degrees of water resistance.

I/We are prepared to assume full responsibility for any damage caused to the hardwood floor or subfloor due to moisture absorbency in the mentioned areas, and agree to waive any claims against the Township of residence, TARIION and/or the Builder in relation to the matter.

****SEE COLOUR CHART FOR LOCATIONS****

DATE June 15/20 SITE Whisper LOT 134-4

ZANCOR

THE
GALLER Y
BY ZANCOR
APPLIANCE ACKNOWLEDGEMENT

CONTACT: Wayne @ Coast Appliances (905) 303-6909 / 1748 Credit Stone Circle, Vaughan

- ▶ NOTE: Any upgraded appliances are to be paid by the Purchaser, directly to the appliances company.
- ▶ Additional charges to the Purchaser may apply for cabinetry, electrical and plumbing in order to accommodate the specs given by the homeowner.
- ▶ It is the Purchaser's responsibility to provide Zancor Homes with the correct specification for each appliance where it exceeds the standard openings. Zancor Homes will not be responsible for appliances not fitting due to late changes.
- ▶ It is the Purchaser's responsibility to coordinate delivery, installation and hook up of appliances and to ensure they are installed as per Manufacturers specifications after closing.
- ▶ Standard appliance openings are approximate and the minimum required. Sizes may vary due to onsite condition and/or when modifications have been made to the cabinetry.

STANDARD OPENINGS ACCEPTED BY PURCHASER:

Fridge Opening	▶ 36" (+/-) x 74" (+/-)	**Space above the fridge is required due to proper air flow
Stove Opening	▶ 30"	Hood Fan Opening ▶ 30"
Dishwasher Opening	▶ 24"	Hood Fan Vent ▶ 6"

Appliance Specs are DUE 2 WEEKS FROM SIGNED DATE (if not received during appointment)

Specs that require changes/modifications after this date will not be accepted

UPGRADE APPLIANCE OPENING REQUIREMENTS:

FRIDGE

<input type="checkbox"/> Built-In	<input type="checkbox"/> Flush Inset
<input type="checkbox"/> Paneled / Integrated	<input type="checkbox"/> Water Line Required

RANGE

<input type="checkbox"/> 36"	<input type="checkbox"/> Cooktop (Apron front)
<input type="checkbox"/> 48"	<input type="checkbox"/> Cooktop (Dropin)
<input type="checkbox"/> Gas	**Countertop Cut-out charge required for cooktop
<input type="checkbox"/> Induction	

HOOD FAN & VENT

<input type="checkbox"/> Under Cabinet (Standard)	<input checked="" type="checkbox"/> 6 Inch (Standard)
<input checked="" type="checkbox"/> Chimney (centre vent)	<input type="checkbox"/> 8 Inch
<input type="checkbox"/> Insert / Liner	<input type="checkbox"/> 10 Inch

WALL OVEN & MICRO

<input type="checkbox"/> Single Oven	<input type="checkbox"/> Warming Drawer
<input type="checkbox"/> Double Oven	<input type="checkbox"/> Over the Range Microwave
<input type="checkbox"/> Steam Oven	<input type="checkbox"/> Built-in Microwave (*trim kit required)

DATE June 15/20 **SITE** Wasaqa **LOT** 134-4

**** Any upgrades checked in this appliance form must be accompanied with specs provided by the Purchaser.**

****It is the responsibility of the trade to inform the Builder of any discrepancies with specs, sketches, extras and/or colour chart PRIOR to production/installation.**

ZANCOR

221 North Rivermede Road, Concord, Ontario L4K 3N7 * T: (905) 738.7010 F: (905) 738.5948

Rizon™

Traditional | Transitional | Modern

Polished smooth with clean, horizontal lines, the Rizon collection features a modern style with simple edges and soft curves.



Single Handle Vessel Lav Faucet with Push-Button Drain without Overflow *
Not available in BL
Model 6911 / 140780

Chrome - \$379.62
Other - \$532.51



Single Handle Lav Faucet with Lift Rod Drain -
Available in BL*
Model 6900

Chrome - \$379.62
Other - \$532.51



Two Handle Adjustable Widespread (8" - 16") Lav Faucet with Lift Rod Drain
Available in BL*
Model T6920 / 69000

Chrome
Other

NEW

Two Handle Roman Tub Faucet
Available in BL*
Model T935 / 4796

Chrome - \$379.62
Other - \$532.51

NEW

Two Handle Roman Tub Faucet with Hand Shower
Not available in BL
Model T936 / 9796

Chrome - \$379.62
Other - \$532.51

NEW

One Handle Roman Tub Faucet with Hand Shower
Not available in BL
Model T937 / 4791

Chrome



Tub Drain Half Kits Available**

Chrome
Other

FINISH OPTIONS:



To order, combine the model number with one of these finish letter(s):

LifeShine® Brushed Nickel (BN) & Matte Black (BL)

To order Chrome (C) model, use model number only.

* Deckplate sold separately - 165006 series ± Single hole installation only

** T90331 / 140680

* BL Finish Ships Q2

134-4 Master

Handwritten signature

Rizon™

Traditional | Transitional | Modern

Polished smooth with clean, horizontal lines, the Rizon collection features a modern style with simple edges and soft curves.

Use standard larger shower head in brushed

Eco-Performance Posi-Temp® Tub/Shower Faucet
Available in BL *
Model T2813EP / 62320

NEW

Chrome - ?
Other - ?

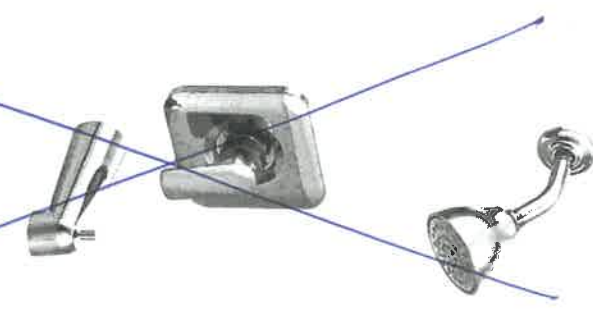

Eco-Performance Posi-Temp® Shower Only
Available in BL *
Model T2812EP / 62320

NEW

Chrome - \$355.32
Other - \$539.53



FINISH OPTIONS:



To order, combine the model number with one of these finish letter(s):

LifeShine® Brushed Nickel (BN) & Matte Black (BL)

To order Chrome (C) model, use model number only.

* BL Finish Ships Q2

134-4 Master

JP

Eva®

Traditional | Transitional | Modern

With flowing curves, the Eva collection's transitional design is pure and organic.

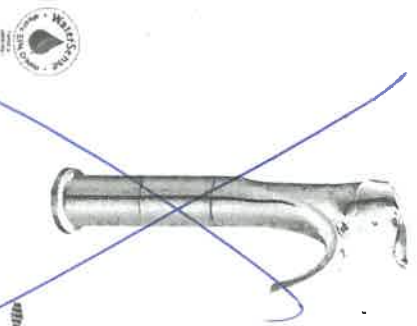

Single Handle Vessel Lav Faucet
with Lift Rod Drain and Grid Drain Kit ^

Model 6400 / A1717

Chrome

Other

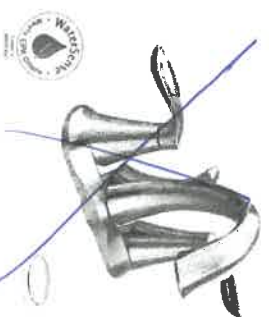

Two Handle
Lav Faucet
with Lift Rod Drain

Model 6410

Chrome

Other



Single Handle Lav Faucet
with Lift Rod Drain ^

Model 6400

Chrome - \$379.62

~~Other - \$532.51~~

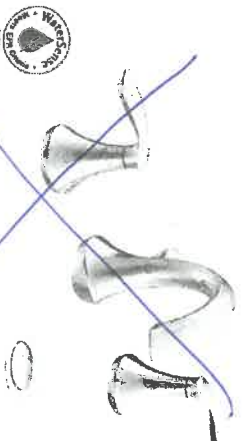

Two Handle Adjustable Widespread
(8" - 16") Lav Faucet
with Lift Rod Drain

Model T6420 / 69000

Chrome

Other

FINISH OPTIONS:



To order, combine the model number with one of these finish letter(s):
LifeShine® Brushed Nickel (BN) & Oil Rubbed Bronze (ORB).
To order Chrome (C) model, use model number only.
^ Deckplate included

134-4 main

JP 8

SRS

Arbor®

Traditional | Transitional | Modern

Arbor's smooth profile is tailored to perfection.

This classic transitional look works with a variety of decorating styles.

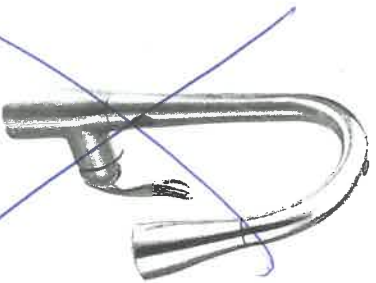

MotionSense™ Hands-Free Single Handle Pulldown Kitchen Faucet **

Model 7594E

Not available in BL

Chrome -

Other -

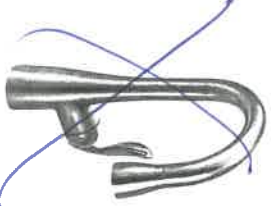

Single Handle Pulldown Bar/Prep Faucet *

Model 5995

Use model number only for C

Chrome -

Other -

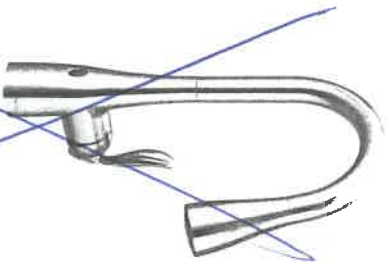

MotionSense Wave™ Hands-Free Single Handle Pulldown Kitchen Faucet **

Model 7594EW

Available in BL

NEW

Chrome -

Other -

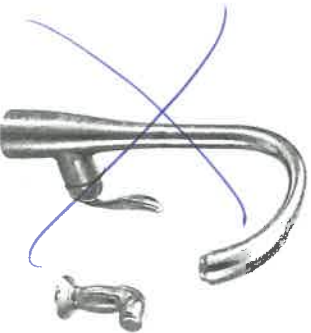

Single Handle Kitchen Faucet with Side Spray **

Model 7790

Use model number only for C

Available in C and SRS

Chrome -

Other -

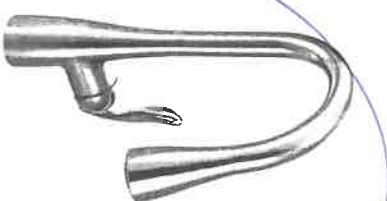

Single Handle Pulldown Kitchen Faucet **

Model 7594

Chrome -

Other -

- \$654.68

- \$843.14

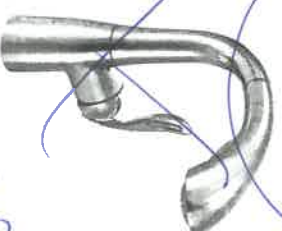

Single Handle Pullout Kitchen Faucet **

Model 7294

Chrome -

Other -



FINISH OPTIONS:

C SRS ORB BL

To order, combine the model number with one of these finish letter(s):
Chrome (C), Spot Resist™ Stainless (SRS), Oil Rubbed Bronze (ORB) &
Matte Black (BL).

* Deckplate sold separately – 141002 series

** Deckplate included

Handwritten notes in blue ink: "24-4" and a signature.



Sink Specifications

Colour **SKU**
refined brushed finish 401026

Design and planning tips

- Min cabinet size: 36 in (915 mm cm)
- Bowl Depth: 9 in (230.0 mm)

Specifications:

Undermount Clips, Sink template, Installation instructions, 3 1/2" (90 mm) stainless steel strainers, Limited lifetime warranty

Depending on cabinet construction, a different cabinet size may be required. Consult the cabinet manufacturer.



Optional Accessories

Mechanical Pop-up Strainer	406244
Sink Grid	406497
Crockery Basket	406470
CapFlow	517666
Sink Grid	406496

Warranty

Limited lifetime warranty on all sinks and faucets. One-year warranty on all accessories and soap dispensers.

Code/Standards Compliance

BLANCO sinks and faucets are third-party tested and certified to CSA, cUPC, ANSI/ASME, IAPMO and NSF standards and listed by applicable certification bodies. For more information on individual product listings, contact our office or listing organization.



Need support? Learn more by watching our sink & faucet How-to videos:
<https://www.blanco.com/ca-en/support/how-to-videos/>



BLANCO Canada Inc
100 Corporation Drive
Brampton ON L6S 6B5

Tel & Fax
Tel: 905-494-2400 Toll free: 1-877-425-2626
Fax: 905-494-2425 Toll free: 1-877-825-2626

While BLANCO strives to provide accurate information, all images and dimensions in this document are intended for reference only and are subject to change at any time without notice. This document is not intended for use as an installation guide. For technical installation details, refer to installation instructions provided with the product. BLANCO assumes no responsibility for the use of superseded or voided specifications.

134-4
Kitchen
JP

COLLETTE 21½" RECTANGULAR UNDERMOUNT SINK

☐ 4220CIY Undermount Sink

Product Specs:

- Vitreous china
- Front overflow hole
- Template and mounting hardware supplied

Overall Dimensions (W x D x H):

(OD): 545mm(21½") x 355mm(14") x 190mm(7½")
(ID): 485mm(19") x 295mm(11½") x 140mm(5½")

Compliance Certifications:

- Meets or exceeds the following:
- IAPMO cUPC
 - ASME A112.19.2 / CSA B45.1-2013

Shipping:

Cube 1.64
GW 25 lbs



Notes:
Dimensions of fixtures are nominal and may vary within the range of tolerances established by ASME standard A112.19.2. These measurements are subject to change or cancellation. No responsibility is assumed for use of superseded or voided pages.

*Bone and Biscuit available through Direct Import (CIF) only.

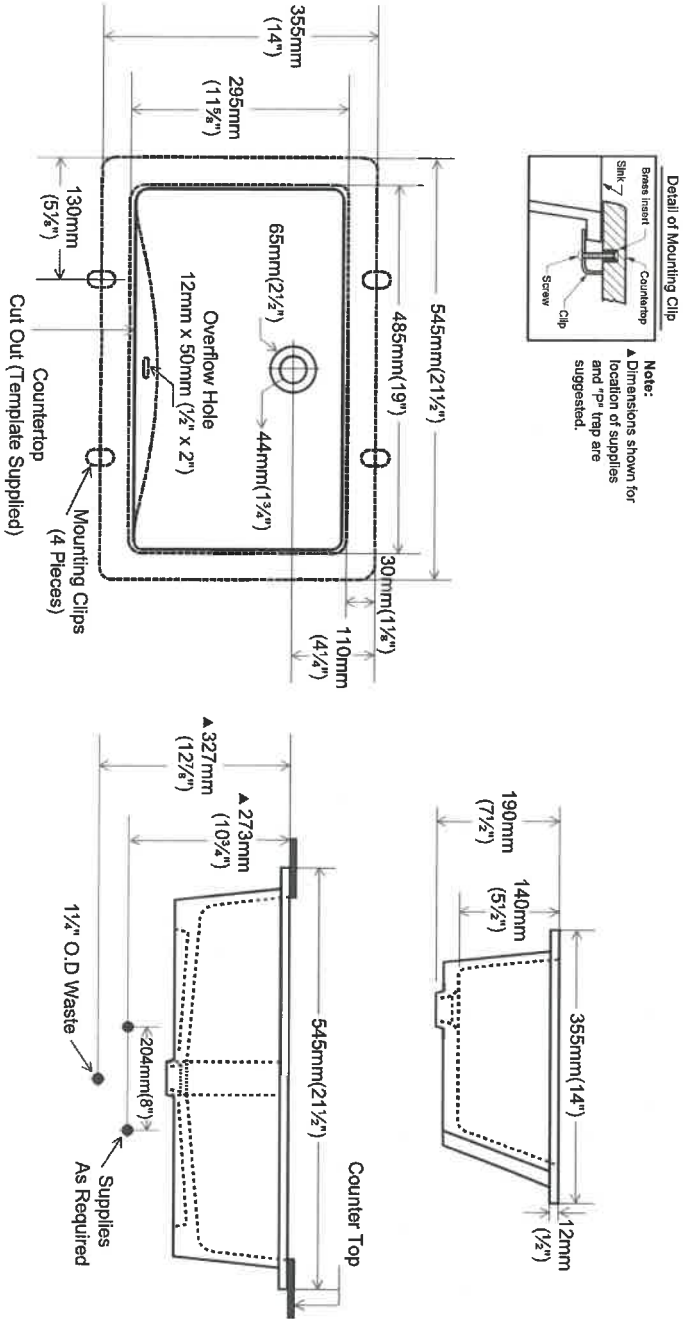

contrac®

5970 Chedworth Way, Unit A, Mississauga, ON, Canada L5R 3V5
www.contrac.ca

Revised: January 2016

134-4
Master
Rain
JP SX