

CONSTRUCTION SUMMARY OF EXTRAS  
Printed 2020-03-30 / 10:40 AM / Page 1 of 1

Site:

27

Lot:

ASCOTT 50-06 (A) w/OPT. LOFT

Model:

SAMINA & MOHAMEDHANIF EBRAHIM

Purchaser:

416-819-2430 / HANIF.EBRAHIM@ROGERS.COM

Phone/Email:



	DESCRIPTION	DATE SELECTED
	BONUS PACKAGE: 3 PIECE STAINLESS STEEL APPLIANCES WITH WHITE TOP LOAD WASHER & DRYER	INCLUDED IN APS
	BONUS PACKAGE: STAINLESS STEEL HOOD FAN	INCLUDED IN APS
#1	FRONT DOOR - DOUBLE FRONT DOOR IN LIEU OF SINGLE DOOR (NO SIDELITES, STANDARD DOOR STYLE)	FEBRUARY 28 2020
#2	FRONT DOOR - ADD PEEPHOLE	FEBRUARY 28 2020
#3	LAUNDRY ROOM - ADD FLOOR DRAIN IN LAUNDRY ROOM, INCLUDES RUBBER MEMBRANE AND TILED BASEBOARD	FEBRUARY 28 2020
#4	LOFT BATH - FRAMED GLASS SHOWER IN LIEU OF TUB, INCLUDES SHOWER POTLIGHT	FEBRUARY 28 2020
#5	BASEMENT BATH - FRAMED GLASS SHOWER IN LIEU OF TUB, INCLUDES SHOWER POTLIGHT	FEBRUARY 28 2020
#6	LOFT BATH - INSTALL SHOWER HEAD IN CEILING (NOT WALL)	FEBRUARY 28 2020
#7	ENSUITE 2 BATH - INSTALL SHOWER HEAD IN CEILING (NOT WALL)	FEBRUARY 28 2020
#8	BASEMENT BATH - INSTALL SHOWER HEAD IN CEILING (NOT WALL)	FEBRUARY 28 2020
#9	MASTER BEDROOM - CONVERT HALL NICHE INTO LINEN CLOSET WITH SINGLE DOOR & SHELVES	FEBRUARY 28 2020
#10	REAR DOORS - INSTALL DOUBLE FRENCH DOOR WITH MULTIPPOINT LOCK AND SIDELITES IN LIEU OF SLIDING DOOR	FEBRUARY 28 2020
#11	LOFT AREA - ADD DOOR FROM LOFT AREA INTO HALL OF BEDROOM 3/4	FEBRUARY 28 2020
#12	LOFT AREA - DELETE DOOR TO BEDROOM 3 AND 4; DELETE NIB WALLS IF POSSIBLE. **NOTED: IF NIB WALLS CANNOT BE REMOVE FOR STRUCTURAL REASONS, THE DOORS TO THE BEDROOMS ARE TO REMAIN	FEBRUARY 28 2020
#13	LOFT BATHROOM - RECONFIGURE, EXTEND BATHROOM, RELOCATE TUB/SHOWER IN ORDER TO ACCOMMODATE ADDING MAKE UP VANITY WITH TOP DRAWER	FEBRUARY 28 2020
#14	BASEMENT - CREATE DOUBLE DOOR CLOSET (IN FRONT OF BATHROOM AREA)	FEBRUARY 28 2020
#15	BASEMENT - CREATE STORAGE AREA BESIDE BATHROOM, INCLUDES ELECTRICAL	FEBRUARY 28 2020
#16	BASEMENT - OPTIONAL DOOR FROM BEDROOM TO BATHROOM	FEBRUARY 28 2020
#17	BASEMENT - ADD DOOR WHERE FURNACE AREA IS **SEE SKETCH FOR LOCATION	FEBRUARY 28 2020
	NO FURTHER STRUCTURAL CHANGES	FEBRUARY 28 2020

8'-0" SLIDING DOOR



DOOR GRÄDE  
PERMITTING

**SLOPED  
CEILING**

89

LOT 27  
COOKSTOWN

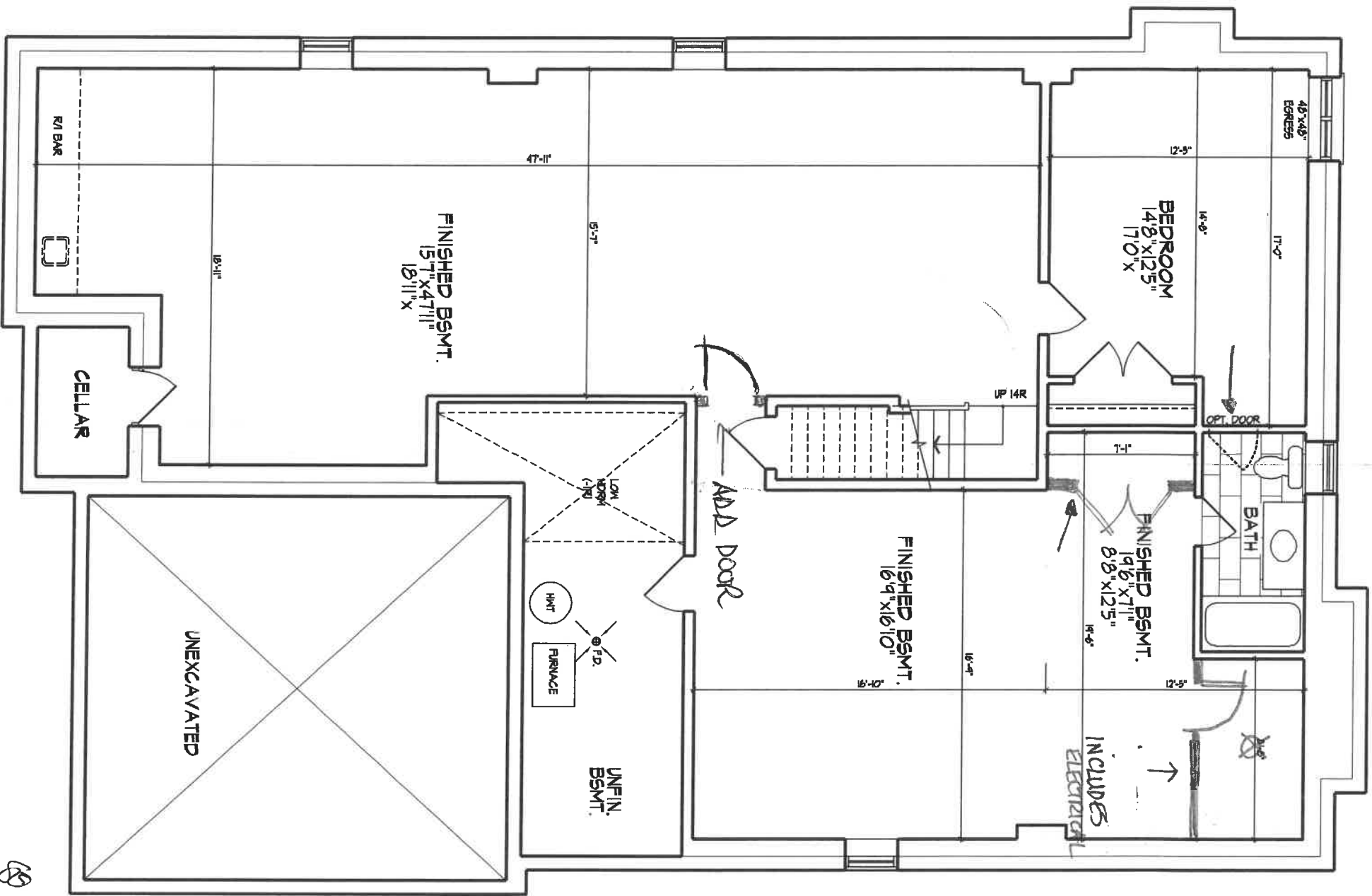

**BASEMENT PLAN, EL. 'A'**  
1235 sq. ft.

18  
pvi

LOT 27  
COOKSTOWN

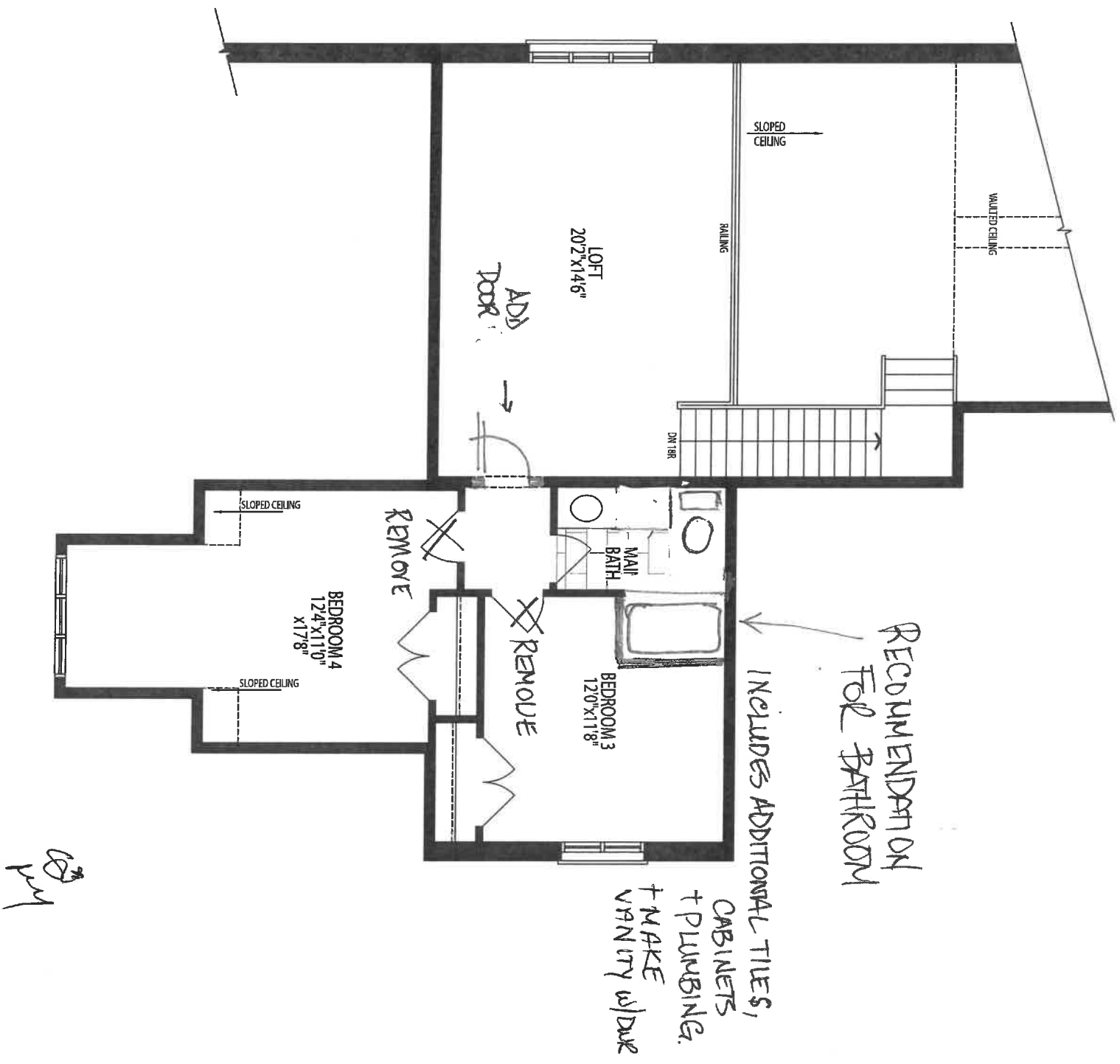

OPT. LOFT  
FLOOR PLAN, EL. 'A' & 'B'