

CONSTRUCTION SUMMARY OF EXTRAS
Printed 2019-04-10 / 9:26 AM / Page 1 of 1

Site:INNISFIL PHASE 2
Lot:32N
Model:STARBOARD 50-02 (B)
Purchaser:INVENTORY
Phone/Email:SIMONE 416-843-7270 / SIMONE@ZANORHOMES.COM
Appointment:STRUCTURALS & COLOURS



DESCRIPTION		DATE SELECTED
#1	SMOOTH CEILING ON MAIN FLOOR	APRIL 4 2019
#2	KITCHEN - DEEP UPERS WITH GABLES ABOVE FRIDGE	APRIL 4 2019
#3	KITCHEN - SHIFT FRIDGE OVER AS PER KITCHEN DRAWING	APRIL 4 2019
#4	KITCHEN - ADJUST CABINET ABOVE STOVE TO ACCOMMODATE OTR **SEE SPEC FOR LOW PROFILE MICROWAVE **BOTTOM OF MICROWAVE TO BE FLUSH WITH BOTTOM OF UPPER CABINETS	APRIL 4 2019
#5	KITCHEN REQUEST - ENSURE THAT BACKSPLASH AREA HAS 20" FROM FINISHED COUNTER TO BOTTOM OF UPPER CABINETS WHEN INSTALLED	APRIL 4 2019
#6	KITCHEN - POT DRAWERS BESIDE STOVE	APRIL 4 2019
#7	ELECTRICAL - PLUG FOR OTR ABOVE STOVE	APRIL 4 2019
#10	ELECTRICAL - 6 LED POTLIGHTS IN FAMILY ROOM ON SEP SWITCH **STD REMAINS	APRIL 4 2019
#11	ELECTRICAL - 5 LED POTLIGHTS IN KITCHEN ON SEP SWITCH **STD REMAINS AND TO BE INSTALLED OVER ISLAND	APRIL 4 2019
#12	ELECTRICAL - ADD (1) CARPED LIGHT IN DINING/LIVING ROOM **ON SAME SWITCH AS EXISTING LIGHT	APRIL 4 2019
#13	FRAMELESS GLASS SHOWER IN MASTER ENSUITE	APRIL 4 2019
#14	KITCHEN - COUNTERTOP - UPGRADE 4 STONE **INCLUDES UNDERMOUNT SINK	APRIL 4 2019
#15	TILES - UPGRADE 4 IN KITCHEN BREAKFAST	APRIL 4 2019
#16	TILES - UPGRADE 4 IN FOYER	APRIL 4 2019
#17	TILES - UPGRADE 4 IN POWDER	APRIL 4 2019
#18	HARDWOOD - UPGRADE COLOUR ON MAIN FLOOR	APRIL 4 2019
#19	HARDWOOD - HARDWOOD IN UPPER HALL IN LIEU OF CARPET	APRIL 4 2019
#20	STAIN STAIRS TO MATCH HARDWOOD AS CLOSE AS POSSIBLE	APRIL 4 2019
#21	RAILINGS - UPGRADE TO METAL **ALL PLAIN BLACK WITH SQUARE POST	APRIL 4 2019
#22	APPLIANCES	APRIL 4 2019
#23	MASTER ENSUITE - VANITY BANK OF DRAWERS	APRIL 4 2019
#24	TILES - MASTER ENSUITE - UPGRADE 4 ON FLOOR	APRIL 4 2019
#25	TRIM - STEP STYLE, STANDARD SIZE	APRIL 4 2019
#26	ELECTRICAL - MAIN HALL - 4 POTLIGHTS ON EXISTING SWITCH, *DELETE STANDARD	APRIL 4 2019
#27	TRIM - FULL MIRROR GLASS DOOR IN LIEU OF STANDARD IN MAIN HALL CLOSET	APRIL 4 2019
#28	KITCHEN BACKSPLASH - UPGRADE 2	APRIL 4 2019
#29	PLUMBING - UPGRADE KITCHEN FAUCET **MOEN ARBOR, BRUSHED	APRIL 4 2019

ZANCOR HOMES COLOUR CHART

CABINETRY / COUNTERTOPS				
	DOOR STYLE	HARDWARE	COUNTERTOP	EDGE
Kitchen	EURO MEL - HIGH GLOSS WHITE	H800BC	EMERSTONE MILKY WHITE (4)	
Powder Room	N/A		NOTES	
Master Ensuite	EURO MEL - HIGH GLOSS WHITE		CARRARA 6696-58	
Main Bath	EURO MEL - HIGH GLOSS WHITE		CARRARA 6696-58	
Ensuite 3	N/A		N/A	
Laundry	N/A		N/A	
TILES				
Main Foyer	METALWOOD ARGENTO 12 X 24 (5)			
Basement Foyer	N/A			
Powder Room	METALWOOD ARGENTO 12 X 24 (5)			
Mud Room	N/A			
Kitchen/Breakfast	METALWOOD ARGENTO 12 X 24 (5)			
Kitchen Bk.Splash	COLOURS & DIMENSIONS 4 X 16 SILVER GREY MATTE (2) **STACKED			
Laundry	LILY WHITE 2 X 2			
Mstr Ensuite Floor	BIEL 12 X 24 GREY (4)			
Mstr Ensuite Shower WALL	UNI/WALL WHITE 8 X 10			
Master Shower Floor	WHITE 2 X 2			
Master Shower Jamb	BIANCO			
Main Bath Floor	MALINA ICE 13 X 13			
Main Bath Tub Wall	CINQ GREY 8 X 10			
Ensuite 3 Floor	N/A			
Ensuite 3 Shower Wall	N/A			
HARDWOOD / CARPET				
Kitchen/ Breakfast	N/A			
Family Room	KENTWOOD OAK 3-1/2" STURGEON			
Living / Dining Room	KENTWOOD OAK 3-1/2" STURGEON			
Main hall	KENTWOOD OAK 3-1/2" STURGEON			
Library	N/A			
Upper Hall	KENTWOOD OAK 3-1/2" STURGEON			
Master Bedroom	OPENING NIGHT - T20 (STANDARD UNDERPAD)			
Bedroom 2	OPENING NIGHT - T20 (STANDARD UNDERPAD)			
Bedroom 3	OPENING NIGHT - T20 (STANDARD UNDERPAD)			
Bedroom 4	OPENING NIGHT - T20 (STANDARD UNDERPAD)			
FIREPLACES				
LOCATION	FAMILY ROOM	MANTLE	NF8	
MIRRORS & ACCESSORIES		PLASTER MOULDING		
Mirrors	YES	Opt. Crown Moulding	N/A	
Bathroom Accessories	DELETE	Location	N/A	
Purchaser has reviewed the colour chart			SITE & LOT	
FOR TRADE USE			INNISFIL PH2	32N
Any upgrades in the colour chart must be accompanied with a PES. It is the responsibility of all Trades to inform the builder of any discrepancies on sketches, PES and/or colour charts PRIOR to installation.				
** PAGE 1 OF 2 **			Purchaser Initial	Vendor

ZANCOR HOMES COLOUR CHART

STAIRS, RAILING & PICKETS & STAIR STAIN			
Stair Stain / Species:	OAK STAIRS - STAIN TO MATCH HARDWOOD AS CLOSE AS POSSIBLE		
Main to 2nd Railing Details:	METAL ALL PLAIN BLACK. SQUARE POST, OVAL HANDRAIL		
Main to Basement Railing Details:	N/A		
TRIM			
Casing/Baseboards	STANDARD STEP STYLE		
Interior Doors	STANDARD		
Interior Door Hardware	STANDARD		
Exterior Door Hardware	STANDARD		
PAINT			
THROUGHOUT	WARM GREY		
PLUMBING- UPGRADES TO BE DETAILED ON PES			
	FIXTURES	FAUCETS	NOTES
Kitchen	STANDARD	UPGRADE	UNDERMOUNT SINK
Powder room	STANDARD	STANDARD	
Master Ensuite	STANDARD	STANDARD	
Main Bath	STANDARD	STANDARD	
ZANCOR APPLIANCE REQUIREMENTS-UPGRADES TO BE DETAILED ON PES			
Appliance Package received in 'Schedule E'			
		YES / NO Package Name:	
GAS LINE	UPG (SEE PES)	DECLINED	NOTES
	NO		
WATERLINE to Fridge	NO		
Hood Fan Venting SIZE	6 INCH		
ELECTRICAL for Built-in Oven	NO		
ELECTRICAL for Built-in Micro / OTR	YES		OVER THE RANGE MICROWAVE
ELECTRICAL for Gas Stove / Cooktop	NO		
ELECTRICAL for Bar Fridge	NO		
DISCLAIMER			INITIALS
Colours of all materials are as close as possible to Builders selection but not necessarily identical due to dye lot variances in manufacturing/manufacturers. Due to construction progress some items may have been pre-selected or installed. In this event the Vendor's selection must be accepted by the purchaser			
Any changes to the colour chart after signing are subject to a \$5000 administration fee plus costs			
Purchaser has checked and acknowledged accuracy of colour and selections before signing.			
SITE:	INNISFIL PH2	LOT: 32N	
PURCHASER(S):	INVENTORY		
HOME #/CELL #	SIMONE 416-843-7270		
EMAIL:	SIMONE@ZANCORHOMES.COM		
DÉCOR NOTES	Purchaser Signature		Date
	Décor Consultant Signature		Date
FOR TRADE USE			
Any upgrades in the colour chart must be accompanied with a PES.			
It is the responsibility of all Trades to inform the builder of any discrepancies on sketches, PES and/or colour charts PRIOR to installation.			
*** PAGE 2 OF 2 ***		Vendor Signature	Date

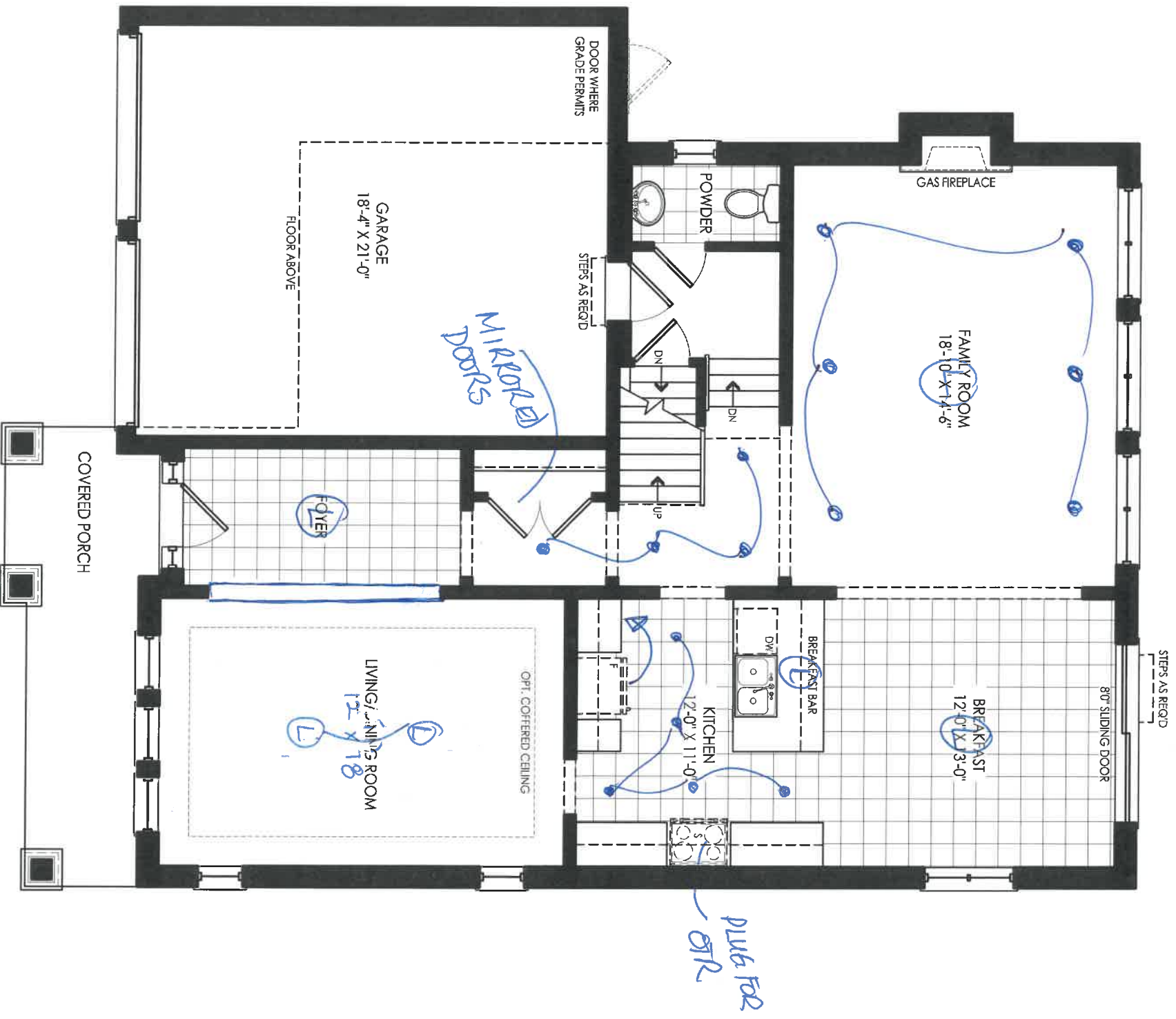

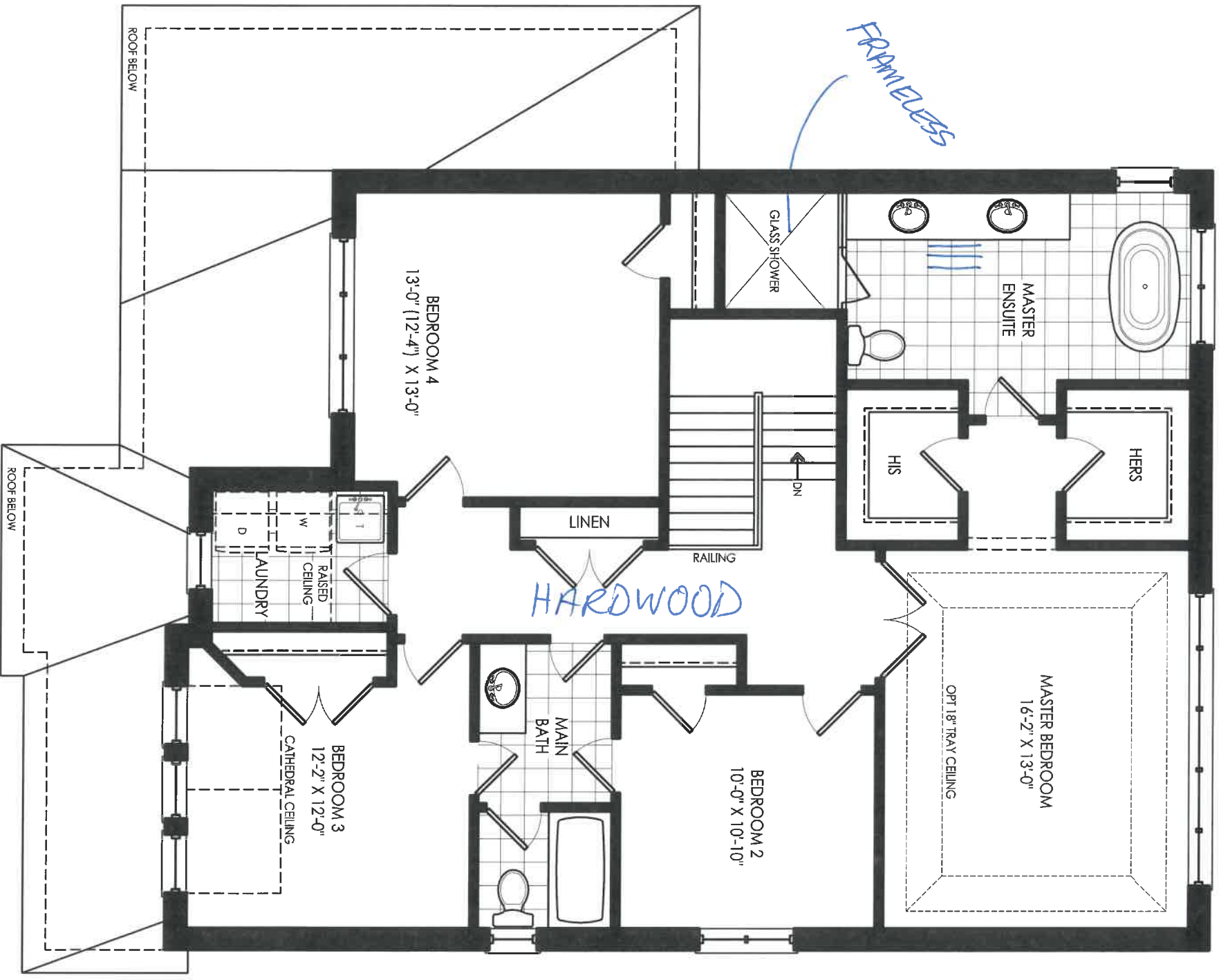

SECOND FLOOR ELEV. 'B'

LOT 324

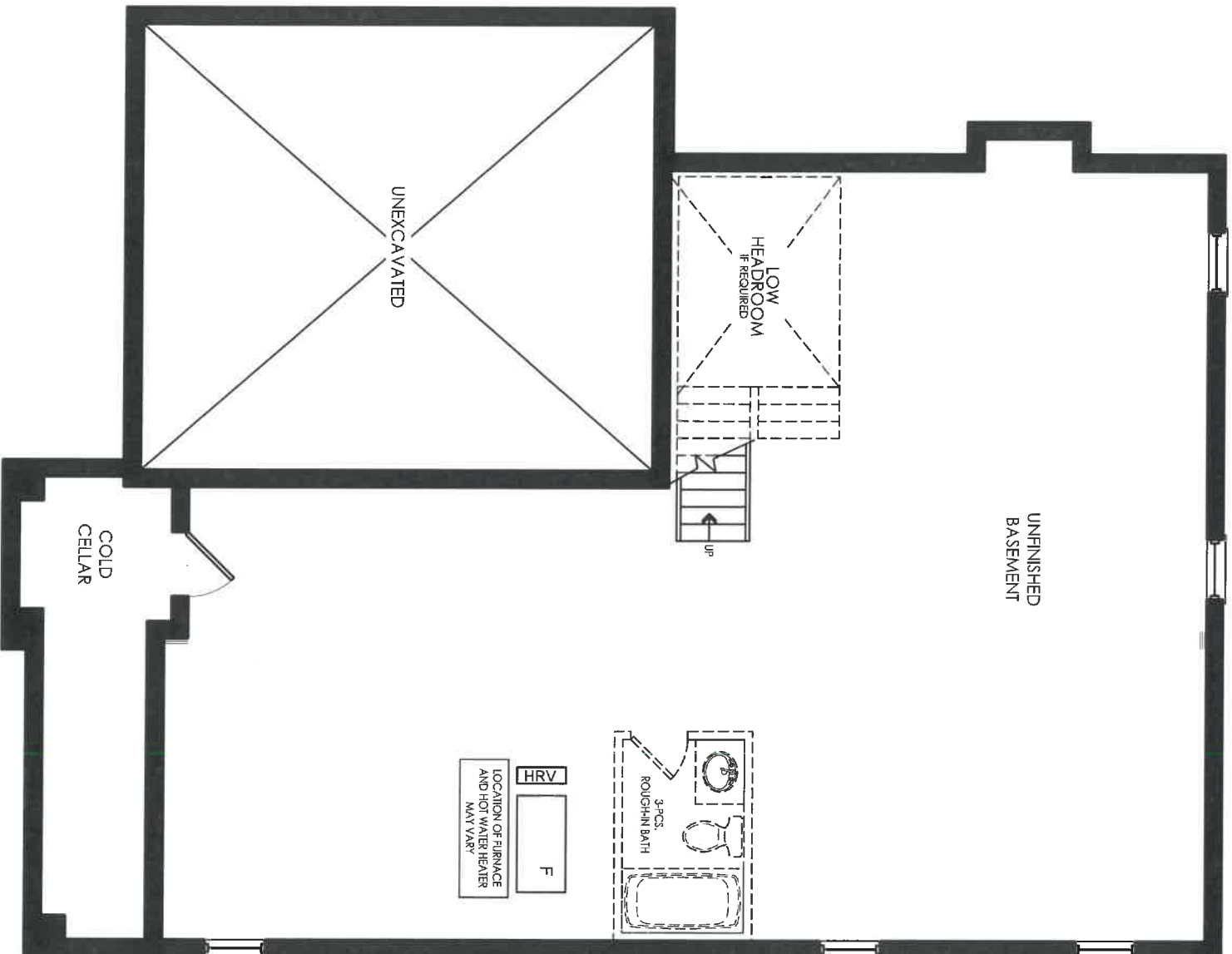

BASEMENT FLOOR ELEV. 'B'

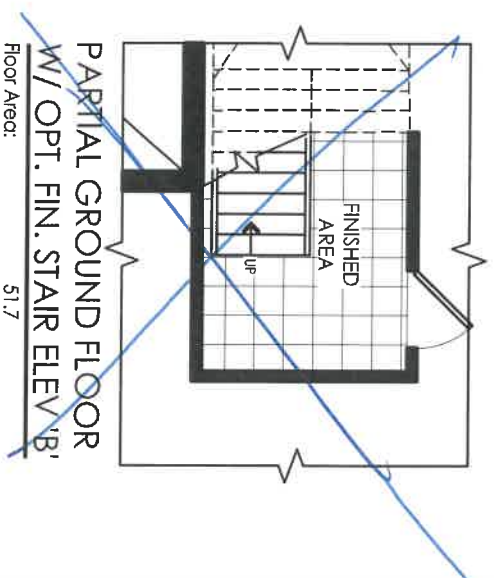

LOT 32N

ZANCOR HOMES
EDGE PROFILES (INTERSTONE / REDSTONE)

STANDARD
KITCHENS

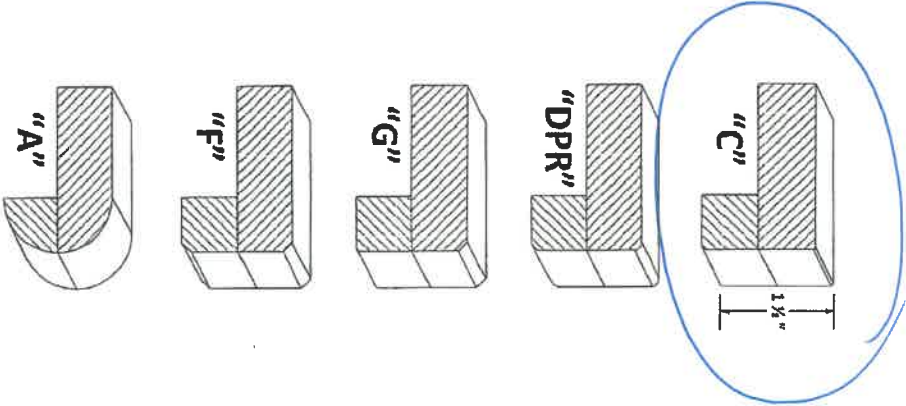

STANDARD
VANITIES

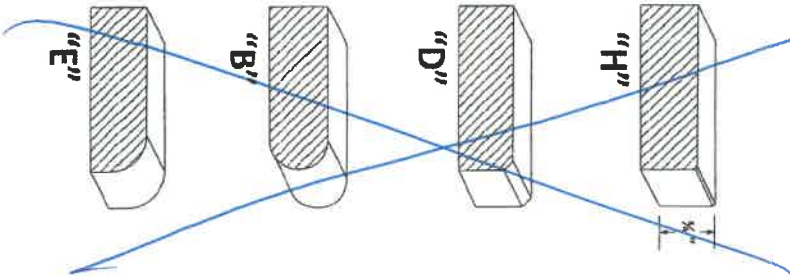

UPGRADE
KITCHENS

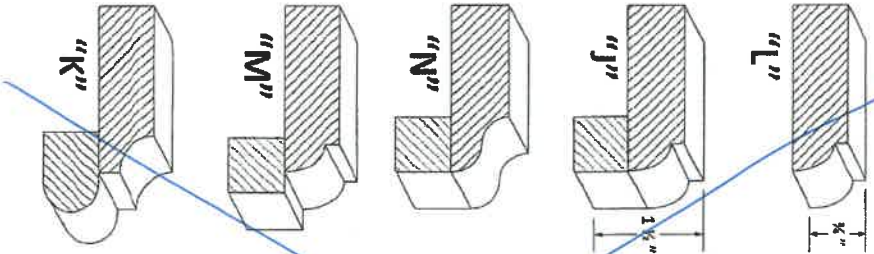

UPGRADE
VANITIES

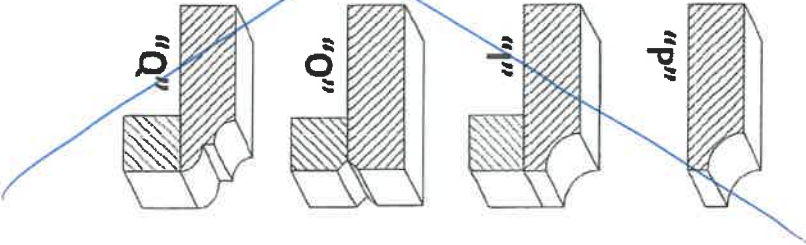

INNSHL 10 324
LOT / SITE

PURCHASER SIGNATURE

STANDARD CABINET HARDWARE

(New Image Kitchens)



H800BC - KITCHEN
- ALL BATHS

32N

Technical drawing of a building facade section. The drawing shows a vertical wall with several rectangular openings and circular features. Dimensions are indicated on the right side: 1700, 3050, and 1480. Annotations include 'B55', '50BBD', '35-100', '75-100', '77-55', 'B77', '75-100', 'B35', and '40-100'. There are also blue circles and arrows highlighting specific areas.

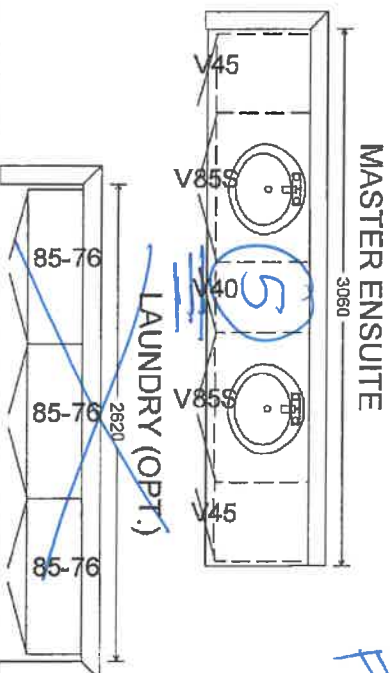
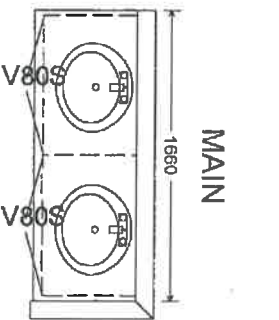
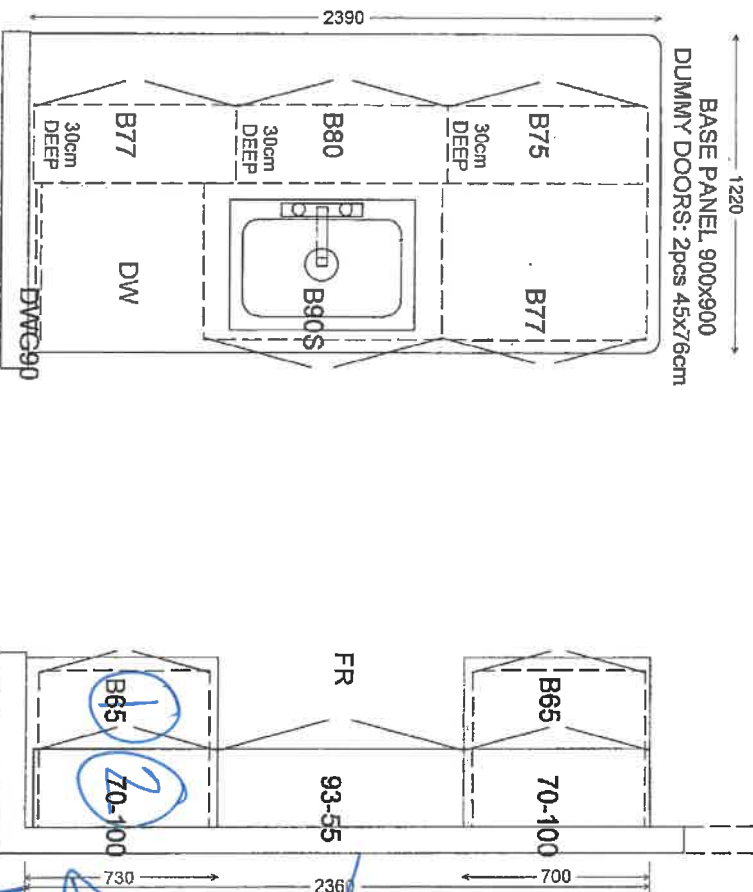

- 1 MOVE FRIDGE TO END
- 2 DEEP W/FR W/ GABLES
- 3 OTR- ADJUST CABINETS
- 4 POT DRAWERS
- 5 VANITY DRAWERS (3)
M/ ENSUITE

727

New Image Kitchens Inc.			
Scale:	Approved by:	Drawn by:	MGER
Date: 240217		Reviewed:	
BELLE AIR SHORES, INNISFIL		Drawing number:	

MODEL: 50-02

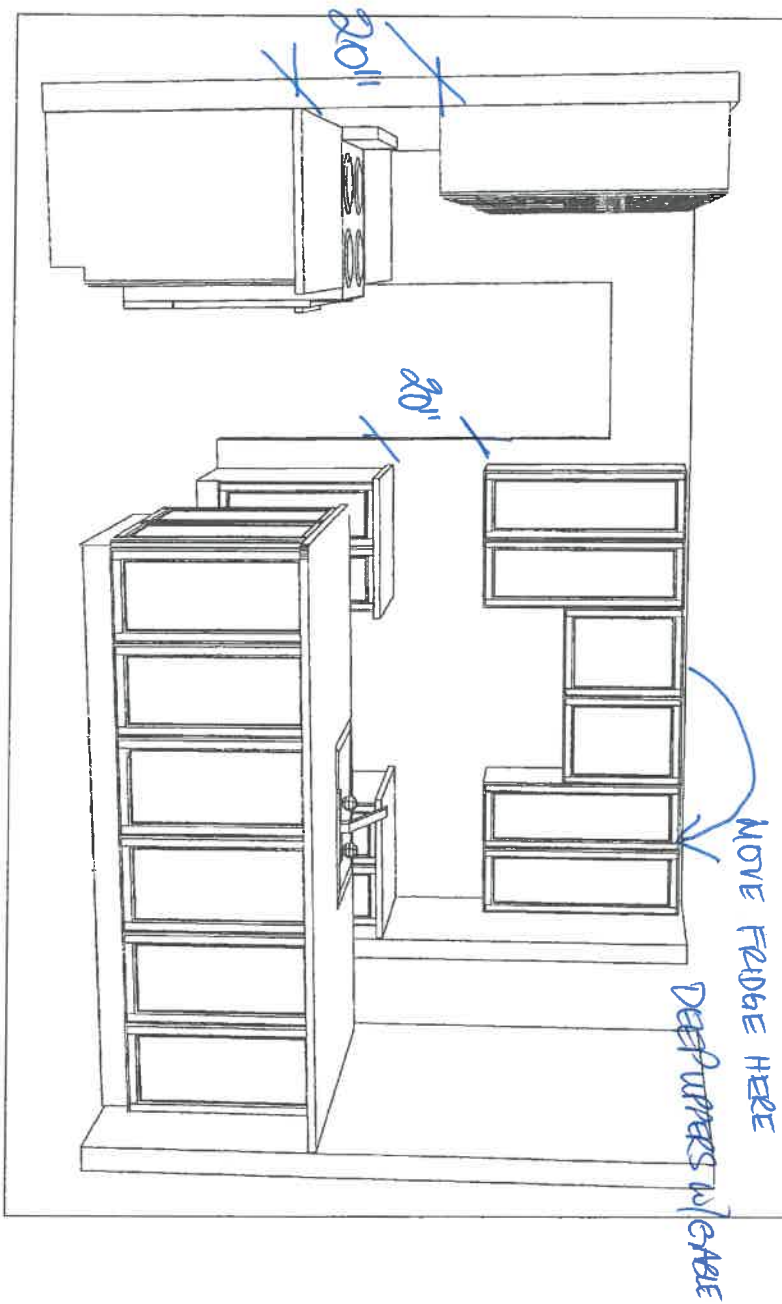
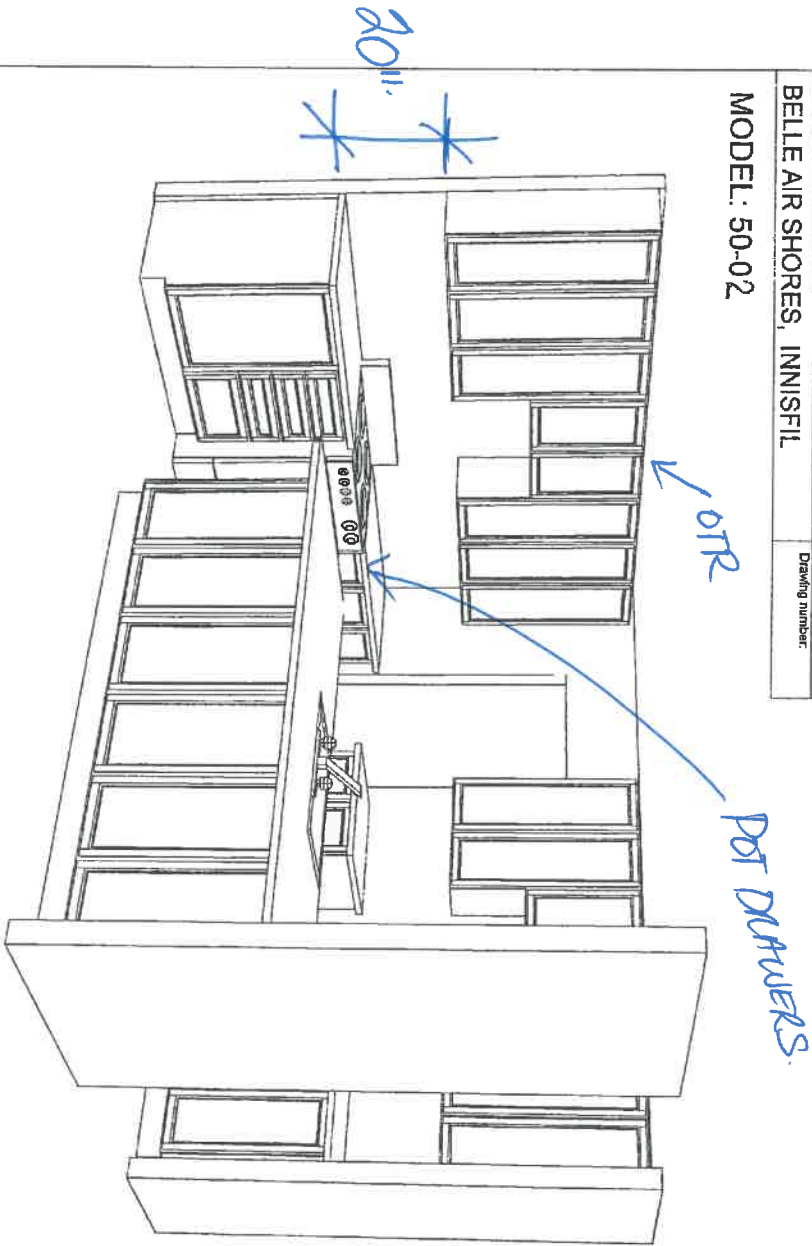

32N



APPLIANCE ACKNOWLEDGEMENT

32N

- ▶ NOTE: Any upgraded appliances are to be paid by the Purchaser, directly to the appliances company.
- ▶ Additional charges to the Purchaser may apply for cabinetry, electrical and plumbing in order to accommodate the specs given by the homeowner.
- ▶ It is the Purchaser's responsibility to provide Zancor Homes with the correct specification for each appliance where it exceeds the standard openings. Zancor Homes will not be responsible for appliances not fitting due to late changes.
- ▶ It is the Purchaser's responsibility to coordinate delivery, installation and hook up of appliances and to ensure they are installed as per Manufacturers specifications after closing.
- ▶ Standard appliance openings are approximate and the minimum required. Sizes may vary due to onsite condition and/or when modifications have been made to the cabinetry.

STANDARD OPENINGS ACCEPTED BY PURCHASER:

HOMEOWNER SIGNATURE

- ✓ Fridge ▶ 36" (+/-) x 74" (+/-)
**Space above the fridge is required due to proper air flow
- ✓ Stove ▶ 30"
- ✓ Dishwasher ▶ 24"
- ✓ Hood Fan Opening ▶ 30"
- ✓ Hood fan Vent ▶ 6"

OTR

Appliance Specs are DUE (if not received during appointment)
2 WEEKS FROM SIGNED DATE ABOVE
Specs that require changes/modifications after this date will not be accepted

UPGRADE APPLIANCE OPENING REQUIREMENTS:

HOMEOWNER SIGNATURE

- FRIDGE
- ☐ Built-In
 - ☐ Paneled / Integrated
 - ☐ Flush Inset
 - ☐ Water Line Required

- RANGE
- ☐ 36"
 - ☐ 48"
 - ☐ Gas
 - ☐ Induction
 - ☐ Cooktop (Apron Front)
 - ☐ Cooktop (Dropin)
- **Cut-out charge required for cooktop

- HOOD FAN & VENT
- ☐ Under Cabinet
 - ☒ 6 Inch
 - ☐ Chimney (centre vent)
 - ☐ 8 Inch
 - ☐ Insert / Liner
 - ☐ 10 Inch

- WALL OVEN & MICRO
- ☐ Single Oven
 - ☐ Double Oven
 - ☐ Steam Oven
 - ☐ Warming Drawer
 - ☒ Over the Range Microwave
 - ☐ Built-in Microwave (*trim kit required)

DATE APRIL 4/19 SITE INNISFIL LOT 32N

** Any upgrades checked in this appliance form must be accompanied with specs provided by the Purchaser.
It is the responsibility of the trades to inform the Builder of any discrepancies with specs, sketches, extras and/or colour chart PRIOR to production/installation. **



INTERIOR FINISHES ACKNOWLEDGEMENT / WAIVER

Purchaser accepts and acknowledges that the Builder reserves the right to substitute materials with those of equal or better quality where the manufacture, scheduling or delivery of materials may directly impact the Builder's ability to meet its' contractual obligations under the Agreement of Purchase and Sale.

UPGRADES/EXTRAS: All upgrades and additional selections indicated on the colour chart must be accompanied by an upgrades/extras sheet (PES) and full payment otherwise the selection will be invalid. All colour charts and upgrades/extras will not proceed until verified and signed by an authorized signing officer at the Vendor's head office. **CHANGES WILL NOT BE PERMITTED UPON COMPLETION AND SUBMISSION OF THE COLOUR CHART.**

PORCELAIN & NATURAL STONES: Due to the properties of natural stones including but not limited to **marble, granite, quartz**, no two pieces are exactly the same. Variations in colour, tone, granularity (pitting, fissures) and pattern are to be expected, including various lighting may affect the overall finished look. Stone tops are sealed at time of installation and should never be cleaned with lemon oil or vinegar. Stones are porous materials, therefore any spilled substance require immediate attention. Stone countertops require regular seal re-application as part of home maintenance. Purchaser acknowledges colour and product variations as well as natural imperfections may exist with the selection of natural stone materials and shall not hold the Vendor liable for provision of same.

STONE COUNTERTOP JOINTS: Purchaser is aware that one joint will be at each corner and on either side of slide-in-range (if applicable). It will also be where the length of the counter top exceeds the length of a stone slab. Slabs are usually approximately 5'x 8'.

CERAMIC TILES: Due to manufacturing, shade (dye lots), product variations may exist that can affect the overall look of the finished product. Although every effort will be made to ensure the colours and materials selected are as close as possible to the samples, the purchaser acknowledges that the sample tiles supplied in the Design Centre may not be identical to the materials installed in the home.

STAIR STAINS: Due to the natural properties of wood, many variables can affect the overall look of the finished product. Factors including but not limited to wood type, knotting, graining, density, age, humidity, and air temperature can result in substantial variations in stain intensity. The purchaser accepts that although the Vendor will do their best to match stain the unfinished stairs as close as possible to the pre-finished floors, it is not possible to have an identical match and that there MAY be shade differences between the two products.

CABINETRY: Due to the natural properties of wood, slight variations apparent with cabinetry are to be expected. This includes but not limited to wood species, wood grain, colour, finish, product variations, and natural imperfections are all factors that may affect the overall look of the finished product. Such factors make exact colour matching impossible. The type and intensity of lighting in the areas of designated cabinetry placement may also highlight characteristics of cabinetry finish. All cabinets shall be finished with a white melamine interior box unless a finished interior is upgraded. Due to building specifications and/or on-site conditions, certain cabinetry upgrades may not be possible. The purchaser acknowledges that the Builder cannot guarantee the cabinetry finish or provision of certain upgrades and shall not hold the Builder liable for provision of same.

UPGRADES/EXTRAS: All upgrades and additional selections indicated on the colour chart must be accompanied by an upgrades/extras sheet (PES) and full payment otherwise the selection will be invalid. All colour charts and upgrades/extras will not proceed until verified and signed by an authorized signing officer at the Vendor's head office. **CHANGES WILL NOT BE PERMITTED UPON COMPLETION AND SUBMISSION OF THE COLOUR CHART.**

HARDWOOD / LAMINATE FLOORING: Due to the properties of wood and laminate, many variables can affect the overall look of the finished product. Variations include but not limited to wood type or laminate finish, colour/stain and wood grain are significant factors that make exact colour matching impossible. The purchaser acknowledges that the hardwood flooring is a pre-finished product in a controlled environment. Expansion, compression and cupping are characteristics of hardwood flooring once installed in the home. The purchaser acknowledges these may become apparent over time and despite the Builders' efforts to install the hardwood flooring materials in keeping with good workmanship, the Builder shall not be responsible nor held liable for minor variances of fluctuation in hardwood flooring materials.

HARDWOOD / LAMINATE WAIVER:

I/We understand hardwood flooring is classified as a porous material and as such ~~not recommended~~ by the Builder in certain areas. I/We understand there is a concern due to possible ~~water~~ and other substances being frequently splashed or spilled onto the floor and in contravention of Ontario Building Code Section 9.30.1.2(1).

"Finished flooring bathrooms, kitchens, public entrance halls, laundry & general storage areas shall consist of resilient flooring, felled-synthetic-fibre floor coverings, concrete, terrazzo, ceramic tile, mastic or other types of flooring providing similar degrees of water resistance."

I/We are prepared to assume full responsibility for any damage caused to the hardwood floor or subfloor due to moisture absorbency in the mentioned areas, and agree to waive any claims against the Township of residence, TARION and/or the Builder in relation to the matter.

****SEE COLOUR CHART FOR LOCATIONS****

SITE

LOT

DATE

1NNISFL 2

32N

APRIL 4/19



1.1 cu. ft. Low Profile Microwave Hood Combination

★★★★★ 4.6(475)

Write a review

Model #: YWMML55011HS



MSRP

- Low Profile Design
- Purposeful Capacity
- 400 CFM Motor Class
- High Performance Venting¹

* SEE DIMENSIONS *

32in

Specifications

Dimensions

Depth	45.72 cm, 18.0 in
Depth With Door Open 90 Degree	107.00 cm, 42-1/8 in
Height	26.19 cm, 10-5/16 in
Width	75.88 cm, 29-7/8 in

Configuration and Overview

Microwave Type	Over-the-Range
Size	76.20 cm, 30 in

Controls

Convenience Cooking Controls	Yes
Number of Convenience Control Pads	6
Number of Keypads	24

Microwave Details

Cavity Finish	Powder Coat
Convection	No
Cooking Power	900 W, 900 W, 900 W, 900 W
Grill	No

Microwave Selections

Add 30 Seconds, Auto Cook, Beverage, Control Lock, Cook, Cook Power, Cook Time, Defrost, Dinner Plate, End of Cycle Signal, Fresh Vegetable, Frozen Vegetable, Frozen Entree, Off/Cancel, Pause, Pizza, Popcorn, Reheat, Sound On/Off, Soup

Number or Racks

0

Whirlpool®

French Door Bottom Mount Refrigerator

PRODUCT MODEL NUMBERS

WRF532SMH WRF535SMH
WRF540CWH

Electrical: A 115 V, 60 Hz, AC only 15 or 20 A fused, grounded electrical supply is required. It is recommended that a separate circuit serving only your refrigerator be provided. Use an outlet that cannot be turned off by a switch. Do not use an extension cord.

NOTE: Before performing any type of installation, cleaning, or removing a light bulb, turn the control (Thermostat, Refrigerator or Freezer Control depending on the model) to OFF and then disconnect the refrigerator from the electrical source. When you are finished, reconnect the refrigerator to the electrical source and reset the control (Thermostat, Refrigerator or Freezer Control depending on the model) to the desired setting. See "Using the Controls."

Water: A cold water supply with water pressure between 35 and 120 psi (241 and 827 kPa) is required to operate the water dispenser and ice maker. If you have questions about your water pressure, call a licensed, qualified plumber.

IMPORTANT: The pressure of the water coming out of a reverse osmosis system going to the water inlet valve of the refrigerator needs to be between 35 and 120 psi (241 and 827 kPa).

Reverse Osmosis Water Supply:
If a reverse osmosis water filtration system is connected to your cold water supply, the water pressure to the reverse osmosis system needs to be a minimum of 40 to 60 psi (276 to 414 kPa).

PRODUCT DIMENSIONS

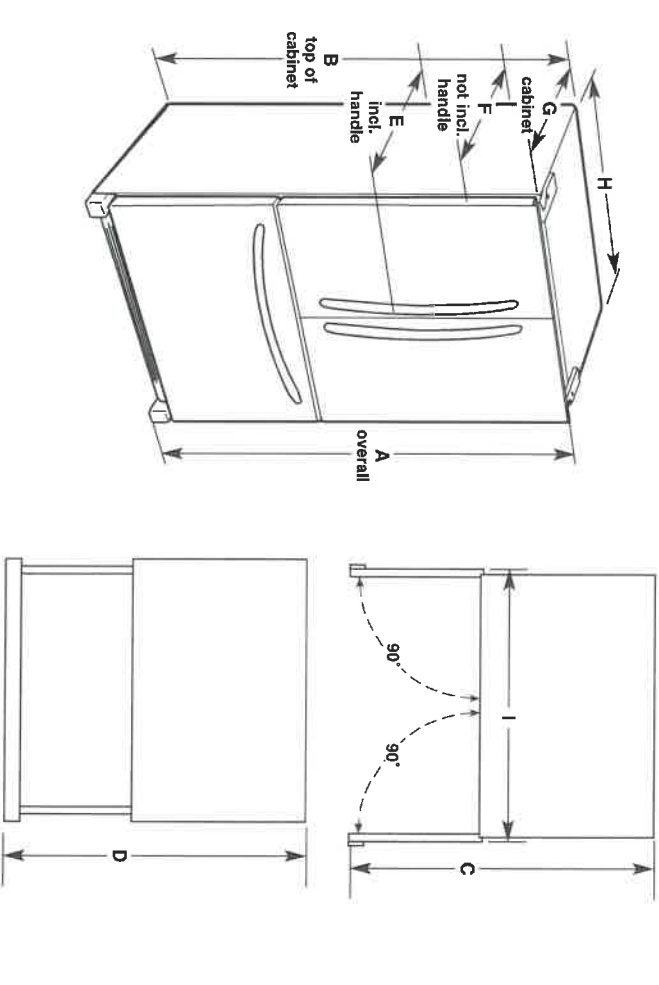

Model Number	Model Size	Height - Overall "A"	Height - Top of Cabinet "B"	Depth - 90° Open "C"	Depth - Drawer Open "D"	Depth - With Handles "E"	Depth - Without Handles "F"	Depth - Cabinet Only "G"	Width - Cabinet "H"
WRF532SMH	22 1/8" cu. ft.	70 1/8" (178.1 cm)	68 7/8" (174.9 cm)	47 7/8" (119.7 cm)	52 1/8" (132.4 cm)	34 1/2" (87.4 cm)	32" (81.3 cm)	28 1/8" (71.3 cm)	32 5/8" (82.9 cm)
WRF535SMH	25 1/8" cu. ft.	70 1/8" (178.1 cm)	68 7/8" (174.9 cm)	48 1/8" (122.2 cm)	52 1/8" (132.4 cm)	35 1/2" (89.9 cm)	33" (83.8 cm)	29 1/8" (73.9 cm)	35 5/8" (90.5 cm)
WRF540CWH	20" cu. ft.	70 1/8" (178.1 cm)	68 7/8" (174.9 cm)	43" (109.2 cm)	45 1/8" (115.3 cm)	30 1/2" (77.5 cm)	28 7/8" (68.3 cm)	24 1/8" (61.2 cm)	35 5/8" (90.5 cm)

LOCATION REQUIREMENTS

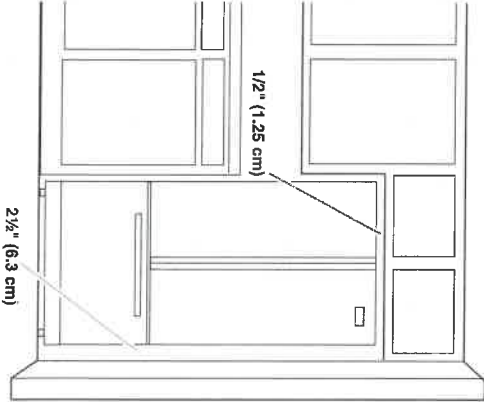

IMPORTANT: This refrigerator is designed only for indoor, household use only.

To ensure proper ventilation for your refrigerator, allow for a 1/2" (1.25 cm) space on each side and at the top. Allow for 1" (2.54 cm) of space behind the refrigerator. If your refrigerator has an ice maker, make sure you leave some extra space at the back for the water line connections. If you are installing your refrigerator next to a fixed wall, leave 2 1/2" (6.3 cm) minimum on the hinge side (some models require more) to allow for the door to swing open.

NOTE: This refrigerator is intended for use in a location where the temperature ranges from a minimum of 55°F (13°C) to a maximum of 110°F (43°C). The preferred room temperature range for optimum performance, which reduces electricity usage and provides superior cooling, is between 60°F (15°C) and 90°F (32°C). It is recommended that you do not install the refrigerator near a heat source, such as an oven or radiator.

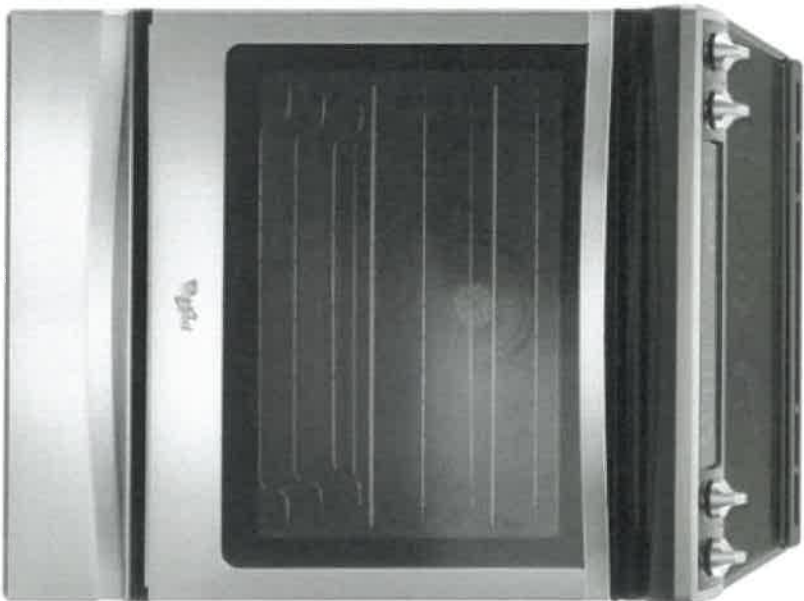

6.4 Cu. Ft. Front Control Electric Range with True Convection

6.4 Cu. Ft. Front Control
Electric Range with True
Convection is rated 3.8 out of
5 by 49.
Model #: WVEE745H0FS

 MSRP

-

-FlexHeat™ Triple Radiant
Element

3221

Specifications

Dimensions	
Depth Closed Including Handles	73.34 cm, 28-7/8 in
Height	91.44 cm, 36.0 in
Width	75.88 cm, 29-7/8 in

Configuration and Overview	
Fuel Type	Electric
Range Type	Slide-in
Size	76.20 cm, 30 in

Appearance	
Door Type	Metal & Glass
Handle Color	Stainless Steel
Handle Material	Metal
Handle Type	Towel Bar

Oven Details	
Automatic Convection Conversion Temperature Adjust	Yes
Automatic Shut-Off	No
Bake Element Power	3600W
Broiler Location	Top of Oven
Convection Element Type	Single-Fan
Convection Functions	Bake, Broil, Roast
Drawer Type	Storage Drawer
Hidden Bake Element	Yes

store
3221



Undercounter Dishwasher

PRODUCT MODEL NUMBERS

WDF110PAB	WDF320PAD	WDT710PAH
WDF111PAB	WDF330PAH	WDT720PAD
WDF120PAF	WDF331PAH	WDT730PAH
WDF121PAF	WDF520PAD	WDT735PAG
WDF130PAH	WDF540PAD	WDT735PAH
WDF131PAH	WDF545PAF	

DRAIN REQUIREMENTS

- A new drain hose is supplied with your dishwasher. If drain hose is not long enough, use a new drain hose with a maximum length of 12 ft (3.7 m) that meets all current AHAM/IAPMO test standards, is resistant to heat and detergent, and fits the 1" (25 mm) drain connector of the dishwasher. See the "Tools and Parts" section at the front of the guide for part details and orders.
- Make sure to connect drain hose to waste tee or disposer inlet above drain trap in house plumbing and 20" (508 mm) minimum above the floor. It is recommended that the drain hose either be looped up and securely fastened to the underside of the counter or be connected to an air gap.
- Make sure to use an air gap if the drain hose is connected to house plumbing lower than 20" (508 mm) above subfloor or floor.

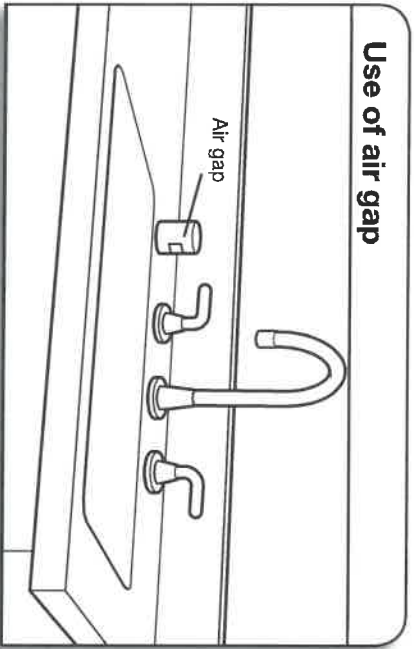

- If required, the air gap should be installed in accordance with the air gap installation instructions. When you are connecting the air gap, a rubber hose (not provided) will be needed to connect to the waste tee or disposer inlet.
- Use 1/2" minimum I.D. drain line fittings.

WATER SUPPLY REQUIREMENTS

- This dishwasher has a water heating feature and also requires a connection to a hot water supply line.
- A hot water line with 20 to 120 psi (138 to 862 kPa) water pressure can be verified by a licensed plumber.
- 120°F (49°C) water at dishwasher
- 3/8" O.D. copper tubing with compression fitting or flexible braided water supply line. See the "Tools and Parts" section at the front of the guide for part details and orders.

NOTE: 1/2" minimum plastic tubing is not recommended.

- A 90° elbow with 3/4" hose connection with rubber washer. See the "Tools and Parts" section at the front of the guide for part details and orders.
- Do not solder within 6" (152 mm) of the water inlet valve.
- If installed in new construction, make sure the house water supply lines have been flushed prior to connecting the dishwasher to remove any debris that may exist in the supply line.

NOTE: If replacing an existing dishwasher, it is recommended to install a new water line (see the "Tools and Parts" section at the front of the guide for part details) and drain hose (supplied) with the new dishwasher.

ELECTRICAL REQUIREMENTS

You Must Have:

- 120-volt, 60 Hz, AC-only, 15- or 20-amp, fused electrical supply
 - Copper wire only
 - A maximum of 2 field wiring supply conductors (12 AWG largest size) plus 1 grounding conductor are permitted in the terminal box.
- We Recommend:
- A time-delay fuse or circuit breaker
 - A separate circuit

If Connecting Dishwasher with a Power Cord:

- Use a UL Listed power cord kit marked for use with dishwasher. See the "Tools and Parts" section at the front of the guide for part details and orders.
- Plug into a grounded 3-prong outlet. Outlet must meet all local codes and ordinances.



If Connecting Dishwasher with Direct Wiring:

- Use flexible, armored, or nonmetallic sheathed copper wire with grounding wire that meets the wiring requirements for your home and local codes and ordinances.
- Use a UL Listed/CSA Approved metallic strain relief.



Because Whirlpool Corporation policy includes a continuous commitment to improve our products, we reserve the right to change materials and specifications without notice.

Dimensions are for planning purposes only. For complete details, see installation instructions packed with product. Specifications subject to change without notice.

32N

PRODUCT AND CABINET OPENING DIMENSIONS

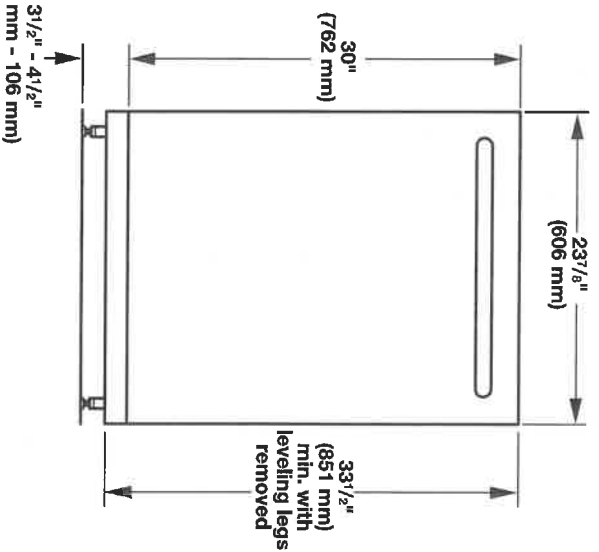

For 4" (100 mm) toe kick, height of cabinet opening is 34½" (863 mm).

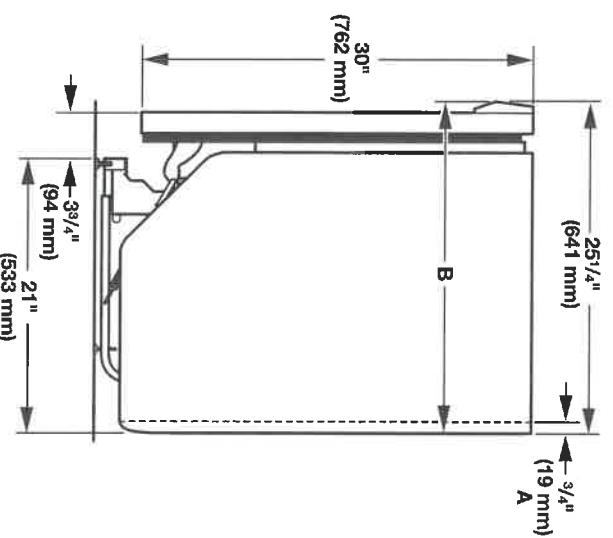

A. Insulation may be compressed (not used on all models).
B. Door handles may protrude forward of the face of the dishwasher, (varies by model).

Check that all surfaces have no protrusions that would prohibit dishwasher installation.

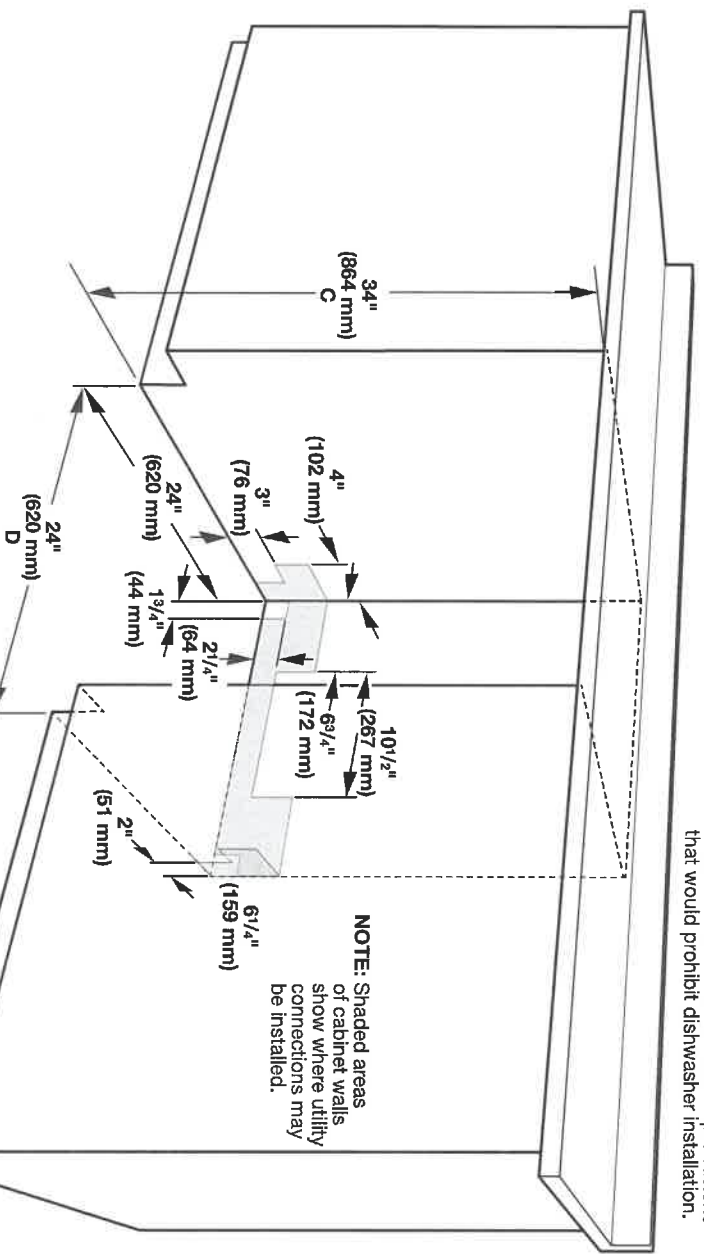

NOTE: Shaded areas of cabinet walls show where utility connections may be installed.

C. Measured from the lowest point on the underside of the countertop. May be reduced to 33 1/2" (851 mm) by removing the wheels and perforated area of insulation (blanket) on dishwasher.

www