

PURCHASER REQUEST FOR EXTRAS



Purchaser: \_\_\_\_\_ INVENTORY

Res. No: \_\_\_\_\_ Bus. No: \_\_\_\_\_

Subdivision: **STAYNER (55)**

Lot No.	51	Model Type	50-01	Elevation	B	JAN 31 2019
---------	----	------------	-------	-----------	---	-------------

Conditions:

1. The above referenced parties agree to the installation of the following extras at the prices shown above in accordance with the terms and conditions set out in the purchaser's extra agreement.
2. The prices quoted on this request for extras sheet are contingent upon the extras being ordered within 14 days of acceptance on the offer. Should the purchaser wish to add any of this items at a later date, then the new prices will be quoted.
3. All extras must be paid in full.
4. If the sale of the above extras are not completed (due to the purchaser not completing the contract) any amount paid for these extras shall be kept in full by the builder, given that any work on the above extras has begun or if materials have been ordered.
5. The Builder does not have to accept any additional extras, upgrades or changes from the Purchaser once this form has been approved by the Builder.
6. Any additional extras or upgrades will only be accepted if they are in writing and approved by the Builder. Verbal extras or upgrades will not be acknowledged as part of the agreement.
7. All selections are final. Changes to the above are subject to a 20% administration fee. Minimum of \$5000.

LOCATION	DESCRIPTION	PRICE
#1	OAK STAIRS IN LIEU OF CARPET GRADE	
#2	RAILINGS - UPGRADE TO 1-3/4" TURNED OAK PICKET WITH MATCHING POST	
#3	ELECTRICAL - ADD 3 LED POTLIGHTS IN KITCHEN, INSTALL THE STANDARD LIGHT OVER THE ISLAND	
#4	ELECTRICAL - ADD 6 LED POTLIGHTS TO FAMILY ROOM ON SEP SWITCH, STANDARD TO REMAIN	
#5	ELECTRICAL - ADD 3 LED POTLIGHTS TO BASEMENT FOYER, DELETE STANDARD LIGHT	
#6	CABINETS - DEEP UPPERS ABOVE THE FRIDGE	
#7		
#8		
#9		
#10		
#11		
#12		
#13		
#14		
#15		
#16		
#17		
#18		
#19		
#20		
#21		
#22		
#23		
#24		
#25		
SUB-TOTAL		
HST		
TOTAL AMOUNT ▶		

DECOR REP: \_\_\_\_\_ HOMEOWNER: INVENTORY

BUILDER APPROVAL: \_\_\_\_\_ HOMEOWNER: \_\_\_\_\_

DATE: FEB 7/19 DATE: JAN 31 2019

# THE BLUE 50-01

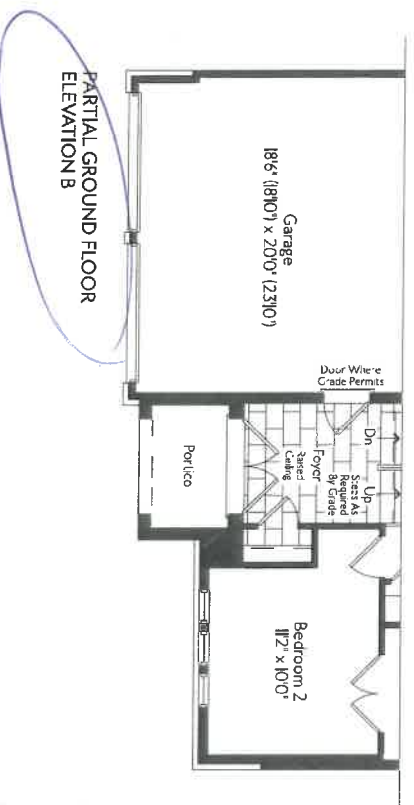
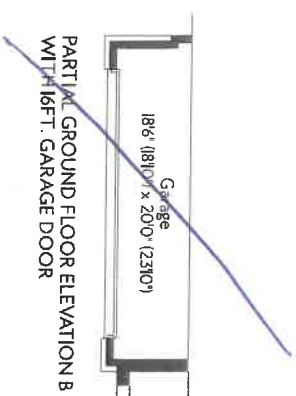
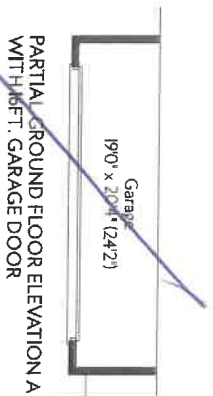

INVENTORY

51 Stagers  
JAN 31/19

# THE BLUE 50-01

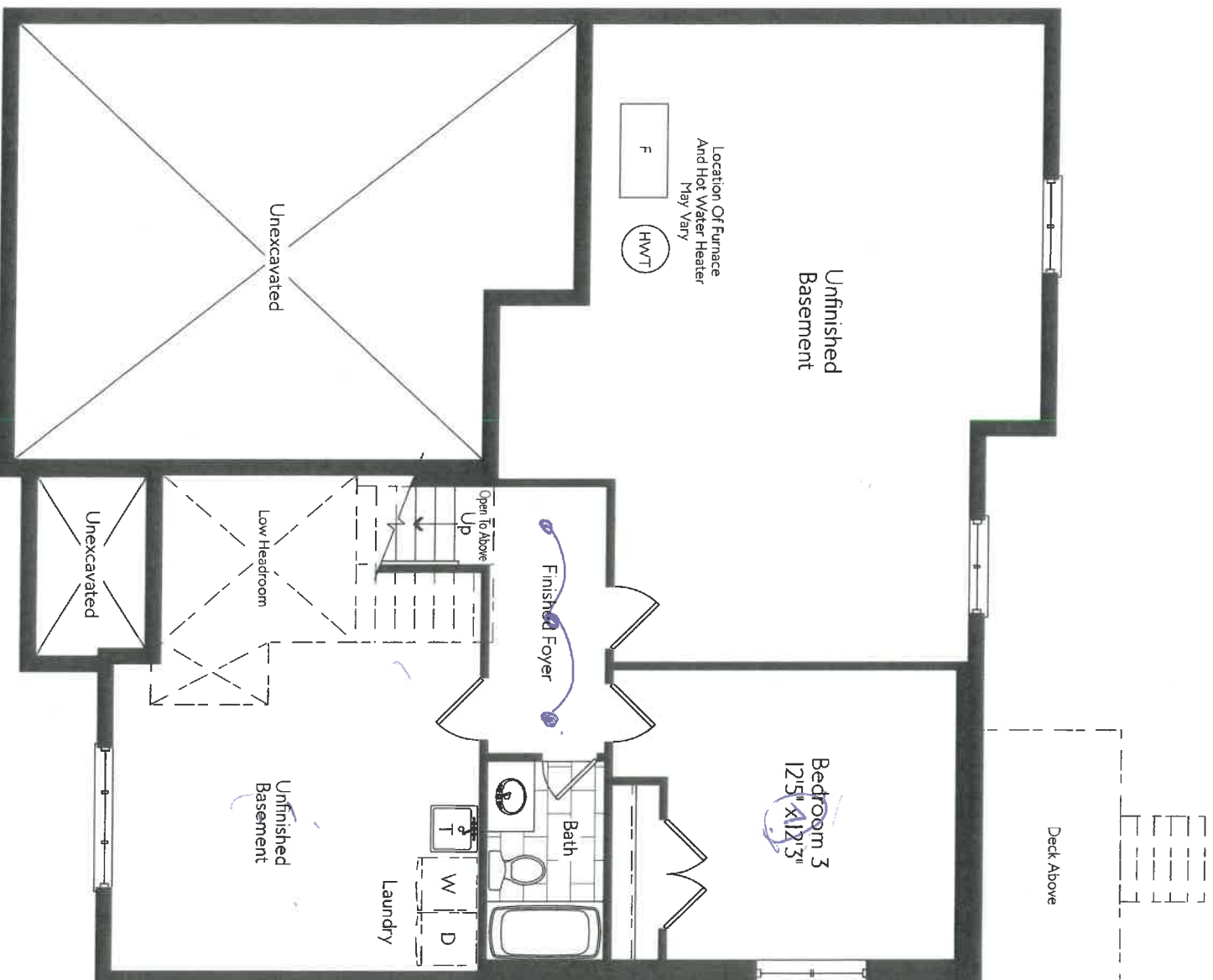

~~BASEMENT~~  
ELEVATION A

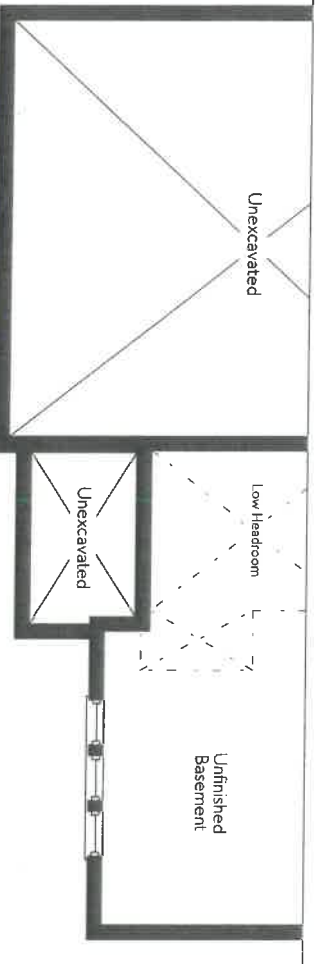

PARTIAL BASEMENT  
ELEVATION B

INVENTORY

51 Stairs

JAN 31/19