

Lot **34**
Phase **South**
Model **Custom**

RON & ANEESA SMITH

PE With Agreement
- Rear Upgrade

Colours Upgrade Report
The Castles of King City Print Date:03-Dec-18

Colours

Lot 34
Phase South
Model Custom
RON & ANEESA SMITH

Colours Upgrade Report
The Castles of King City Print Date:03-Dec-18

| ID | Group | Description | Invoice | Date Ordered | |
|------|-------|---|---------|--------------|--|
| 5119 | | PLUMBING - RELOCATE ISLAND SINK TO END CLOSEST TO SERVERY | 889 | | |
| 5120 | | PLUMBING - INSTALL BAR SINK (BLANCO STELLAR 401029) WITH GROHE FAUCET (CONCETTO 32.665.000) 1. IN SOCIAL PUB 2. IN SERVERY | 889 | | |
| 5121 | | KITCHEN - RELOCATE FRIDGE TO PANTRY WALL | 889 | | |
| 5122 | | MAIN FLOOR - CREATE ONE LARGE WALK IN CLOSET IN LIEU OF HALL AND MUDROOM CLOSET **TO OPEN INSIDE MUD ROOM **SEE SWING DIRECTION OF DOOR FROM HALL INTO MUDROOM | 889 | | |
| 5123 | | STRAIGHTEN THE FOLLOWING (NO CURVE) - 1. FURNITURE NICHE IN HALL 2. ARCHWAY AT FOYER 3. ARCHWAY AT UPPER LIBRARY BLACONY 4. RAILING AT OPEN TO BELOW (FOYER) FROM SECOND FLOOR | 889 | | |
| 5124 | | SOCIAL PUB - ADD NIB WALL | 889 | | |
| 5125 | | PANTRY - SOLID WALLS (NO GLASS) | 889 | | |
| 5126 | | ENSUITE 4 - FRAMELESS GLASS SHOWER IN LIEU OF TUB **INCLUDES LED SHOWER POTLIGHTS | 889 | | |
| 5127 | | MASTER ENSUITE - SHOWER SEAT WITH STANDARD MARBLE TOP AND TILED FRONT | 889 | | |
| 5128 | | MASTER ENSUITE - SHOWER NICHE APPROX 14 INCHES WIDE BY 18 INCHES HIGH **LOCATED ABOVE SHOWER SEAT | 889 | | |
| 5129 | | MASTER BEDROOM - GAS FIREPLACE MONTIGO L42 (42W X 19-1/4D X 19H) **INCLUDES BLACK TRIM **INSTALL APPROX 24 INCHES ABOVE FLOOR | 889 | | |
| 5130 | | ELECTRICAL - MAIN FLOOR 1. FOYER - (4) LED POTLIGHTS ON EXISTING SWITCH, DELETE STD 2. HALL - (2) WALL SCONCES, ON SEP SWITCH, STD LIGHT REMAINS **67 INCHES AFF, 8 INCHES IN FROM WALL 3. POWDER ROOM LANDING - (2) WALL SCONCES, ON EXISTING SWITCH, DELETE STD **67 INCHES AFF, 8 INCHES IN FROM WALL 4. POWDER ROOM - (2) LED POTLIGHTS, ON EXISTING SWITCH, DELETE STD 5. MAIN HALL - (4) LED POTLIGHTS, ON EXISTING SWITCH, DELETE STD 6. DINING ROOM - (6) LED POTLIGHTS, ON SEP SWITCH, STD REMAINS 7. MUD ROOM - (3) LED POTLIGHTS, ON EXISTING SWITCH, DELETE STD 8. MUD CLOSET - (4) LED POTLIGHTS, ON EXISTING SWITCH, DELETE STD 9. SOCIAL PUB - (2) LED POTLIGHTS, ON EXISTING SWITCH, DELETE STD 10. SERVERY - (2) LED POTLIGHTS, ON EXISTING SWITCH, DELETE STD 11. FAMILY ROOM - (3) LED POTLIGHTS, ON EXISTING SWITCH, DELETE STD 12. FAMILY ROOM - (6) LED POTLIGHTS, ON SEP SWITCH 13. BREAKFAST - (8) LED POTLIGHTS, ON EXISTING SWITCH, DELETE STD 14. (6) LED POTLIGHTS, ON EXISTING SWITCH, STD TO BE OVER ISLAND 15. ADDITIONAL CAPPED OVER ISLAND ON SEP SWITCH WITH STD | 889 | | |

Lot 34
Phase South
Model Custom
RON & ANEESA SMITH

Colours Upgrade Report
The Castles of King City Print Date:03-Dec-18

| | | | | | |
|------|--|--|-----|--|--|
| 5131 | | ELECTRICAL - SECOND FLOOR 1. UPPER BALCONY - (3) LED POTLIGHTS, ON EXISTING SWITCH, DELETE STD 2. UPPER HALL - (8) LED POTLIGHTS, ON EXISTING SWITCH, DELETE STD 3. LAUNDRY - (4) LED POTLIGHTS, ON EXISTING SWITCH, DELETE STD 4. MASTER BED HALL - (4) LED POTLIGHTS, ON EXISTING SWITCH, DELETE STD 5. MASTER WIC - (2) LED POTLIGHTS, ON EXISTING SWITCH, DELETE STD 6. MASTER WARDROBE - (6) LED POTLIGHTS, ON EXISTING SWITCH, DELETE STD 7. MASTER BEDROOM - (4) LED POTLIGHTS, ON SEP SWITCH, STD REMAINS 8. MASTER BEDROOM - (2) WALL SCONCES, 11 FEET APART ON CENTRE, 54 INCHES AFF 9. SITTING AREA - (4) LED POTLIGHTS, ON EXISTING SWITCH, DELETE STD 10. MASTER ENSUITE - (2) WALL SCONCES ABOVE VANITY, ON EXISTING SWITCH, DELETE STD 11. MASTER ENSUITE - (2) WALL SCONCES ABOVE VANITY, ON SEP SWITCH, DELETE STD 12. MASTER ENSUITE - STD LIGHT TO BE LOCATED OVER TUB ON SEP SWITCH 13. MASTER TOILET - (3) LED POTLIGHTS, ON EXISTING SWITCH, DELETE STD | 889 | | |
| 5132 | | MASTER ENSUITE - INFINITY DRAIN | 889 | | |
| 5133 | | UNDER CABINET LIGHTING IN - 1. LAUNDRY ROOM 2. SOCIAL PUB 3. KITCHEN & SERVERY | 889 | | |
| 5134 | | 8 FOOT DOORS ON SECOND FLOOR | 889 | | |
| 5135 | | EXTERIOR ELECTRICAL - (18) POTS AS PER SKETCH | 889 | | |
| 5136 | | GARAGE - HOT/COLD ROUGH IN FOR FUTURE SINK | 889 | | |
| 5420 | | DELETE (4) POTLIGHTS IN FOYER (part of item #5130) | 926 | | |
| 5421 | | ELECTRICAL - ADD (4) WALL SCONCES IN LIBRARY 67 INCHES HIGH **Location was determined on site | 926 | | |
| 5422 | | ELECTRICAL - ADD (3) POTLIGHTS IN LIBRARY TO UNDERSIDE OF BALCONY, SEP SWITCH *DELETE STD LIGHT | 926 | | |
| 5423 | | ELECTRICAL - ADD (1) POTLIGHT IN MASTER ENSUITE ABOVE MAKE UP AREA ON SEPARATE SWITCH | 926 | | |
| 5424 | | ELECTRICAL - CLARIFICATION (from item #5131) ALL (4) WALL SCONCES IN MASTER ENSUITE TO BE ON SAME SWITCH | 926 | | |
| 5425 | | RAILINGS - R6 GROOVED HANDRAIL (3 INCH) TEARDROP SINGLE w/ALT. DOUBLE JULIET BALCONIES ON SECOND FLOOR TO HAVE CUSTOM SCROLL PANEL (X2 MIRRORED, SCREWED TO NOSING) BACK FINISH 5 INCH ANTOINETTE OAK POSTS, WIDE OAK NOSING | 926 | | |
| 5426 | | DO NOT BACKFILL AT REAR - ADD UNIFINISHED SPACE WITH DOOR ON LEFT SIDE. **as per DD | 927 | | |

Lot 34
Phase South
Model Custom

Colours Upgrade Report
The Castles of King City Print Date:03-Dec-18

RON & ANEESA SMITH

| | | | | | |
|------|--------------------------|---|----------|--|--|
| 5549 | STRUCTURAL | ELECTRICAL - ADD 30AMP FOR WALL OVEN ADD 15AMP FOR MICROWAVE | 927 | | |
| 5564 | CABINETS | KITCHEN / SERVERY CABINETS - 64 INCH HIGH DOUBLE EXTENDED UPPERS WITH CROWN MOULDING (11 FT OVERALL HEIGHT) TO UNDERSIDE OF WAFFLE | 941 ✓ | | |
| 5565 | CABINETS | KITCHEN CABINETS - OPENING FOR STOVE 36 INCHES HOOD FAN TO BE OVERALL 46 INCHES WIDE | 941 ✓ | | |
| 5567 | CABINETS | KITCHEN CABINETS - BUILT IN DOUBLE WALL OVEN **ELECTRICAL ALREADY INSTALLED | 941 ✓ | | |
| 5568 | CABINETS | KITCHEN CABINETS - RANGE TOP WITH SOFT CLOSE POT DRAWERS BELOW | 941 ✓ | | |
| 5569 | CABINETS | KITCHEN CABINETS - DISHWASHER PANEL | 941 ✓ | | |
| 5570 | CABINETS | KITCHEN CABINETS - TWO TONE ISLAND AND FRIDGE WALL ONIY | 941 ✓ | | |
| 5571 | CABINETS | KITCHEN CABINETS - 2 BIN RECYCLER | 941 ✓ | | |
| 5572 | CABINETS | KITCHEN CABINETS - (2) 8 INCH WIDE 4 SIDED DUMMY DOOR COLUMNS FOR ISLAND | 941 ✓ | | |
| 5573 | CABINETS | KITCHEN CABINETS - OPENING FOR BAR FRIDGE **PURCHASER WILL INSTALL ELECTRICAL AFTER CLOSING | 941 ✓ | | |
| 5574 | CABINETS | KITCHEN CABINETS - UPGRADE BUILT IN FRIDGE FROM STANDARD 36 INCH WIDE TO 48 INCH WIDE INCLUDING FLUSH INSET | 941 ✓ | | |
| 5575 | CABINETS | KITCHEN CABINETS - CENTRE FRIDGE ON WALL WITH PANTRY ON EITHER SIDE OF FRIDGE IN LIEU OF UPPERS LOWERS **SHIFT OVER ELECTRIAL IF REQUIRED | 941 ✓ | | |
| 5576 | CABINETS | SOCIAL CABINETS - TALL GLASS UPPERS TOTAL 4 with MATCHING INTERIOR DELETE UPPER SOME CABINETS AND CREATE OPENING APPROXIMATELY 27 INCHE WIDE - SEE DRAWING | 941 ✓ | | |
| 5577 | CABINETS | KITCHEN CABINETS - CATEGORY 3 CABINETS IN KITCHEN DOOR STYLE - 4801 | 941 ✓ | | |
| 5580 | PLUMBING / COUNTERTOP | PLUMBING - RIOBEL ED01 LAV FAUCET IN MASTER ENSUITE (X2) **CHROME FINISH | 941 ✓ | | |

Lot 34
Phase South
Model Custom

RON & ANEESA SMITH

Colours Upgrade Report
The Castles of King City Print Date:03-Dec-18

| | | | | | |
|------|---------------------------|---|-----|--|--|
| 5581 | HARDWOOD | HARDWOOD ON MAIN FLOOR AND SECOND FLOOR AS PER PLAN 5 INCH WIREBRISH GOTHAM - VINTAGE **PRICE IS FOR THE DIFFERENCE FROM THE UPGRADE 4 **Upgrade 4 included in Schedule E as per APS | 941 | | |
| 5583 | PLUMBING / COUNTERTIOP | PLUMBING - KITCHEN MAIN SINK - BLANCO QUATRUS SUPER SINGLE R15 | 941 | | |
| 5584 | GLASS | MASTER ENSUITE WATER CLOSET - CLEAR GLASS IN LIEU OF FROSTED | 941 | | |
| 5585 | CABINETS | MASTER ENSUITE CABINETS - CATEGORY 3 DOOR STYLE 4801 | 941 | | |
| 5586 | CABINETS | KITCHEN HARDWARE - PURCHASERS WILL HAVE UNTIL THURSDAY DECEMBER 6 TO SELECT THE STANDARD OR UPGRADE THE KITCHEN HANDLES. | 941 | | |
| 5588 | TILES | KITCHEN BACKSPLASH INCLUDING SERVERY AND BEHIND CHIMNEY UPGRADE 6 | 941 | | |
| 5589 | | APPLIANCES TO BE CONFIRMED | 941 | | |
| 5590 | COUNTERTOPS | COUNTERTOPS - KITCHEN - PURCHASERS WILL HAVE UNTIL THURSDAY DECEMBER 13 TO UPGRADE THEIR KITCHEN/SERVERY/SOCIAL PUB COUNTERTOPS. SHOULD THE SELECTION NOT BE FINALIZED BY THIS DAY, THE STANDARD A3093 K-STONE WILL BE INSTALLED. MASTER ENSUITE - A3093 KSTONE (WHITE) ENSUITE 2 - A3093 KSTONE (WHITE) ENSUITE 3 - A3093 KSTONE (WHITE) ENSUITE 4 - BIANCO CARRARA MARBLE **ALL STONE COUNTERTOPS INCLUDED RECTANGLE UNDERMOUNT SINKS | 941 | | |
| 5591 | TILES | TILES - MASTER ENSUITE FLOOR - INDUSTRY RAW MIX 24 X 24 **APPROVED BY FP AT INTERSTONE (NO CHARGE TO THE HOMEOWNER) SHOWER WALL - INDUSTRY RAW MIX 24 X 24 **APPROVED BY FP AT INTERSTONE (NO CHARGE TO THE HOMEOWNER) SHOWER JAMB - BIANCO CARRARA MARBLE SHOWER FLOOR - INDUSTRY RAW MIX 24 X 24 **APPROVED BY FP AT INTERSTONE (NO CHARGE TO THE HOMEOWNER) SHOWER SEAT - BIANCO CARRARA MARBLE | 941 | | |
| 5592 | TILES | TILES - ENSUITE 2 (STANDARD) FLOOR - GRECO CINZA 13 X 13 TUB WALL - CINQ WHITE 8 X 10 *INSTALL HORIZONTAL | 941 | | |
| 5593 | TILES | TILES - ENSUITE 3 FLOOR - MELINA ICE 13 X 13 SHOWER WALL - MELINA ICE 13 X 13 (UPG 1) SHOWER JAMB - BIANCO CARRARA **ON BOTTOM ONLY, NOT ON WALL IF POSSIBLE SHOWER FLOOR - WHITE 2 X 2 | 941 | | |

| | | | | | |
|------|---------------------------|---|-----|--|--|
| 5594 | TILES | TILES - ENSUITE 4 (ALL STANDARD) FLOOR - CINQ BLACK 13 X 13 SHOWER WALL - CINQ BLACK 8 X 10 *INSTALL HORIZONTAL SHOWER JAMB - BIANCO CARRARA MARBLE SHOWER FLOOR - ONTARIO SERIES BLACK 2 X 2 **DARK GROUT TO MATCH AS CLOSE AS POSSIBLE | 941 | | |
| 5595 | PLUMBING | PLUMBING - MASTER ENSUITE TUB FAUCET RIOBEL RIU FREESTANDING FAUCET TRU39C / RHFS-SPEX *CHROME *****SEE DRAWING FOR LOCATION OF FAUCET***** **Included in Schedule E as per APS | 941 | | |
| 5596 | CABINETS | CABINETS - LAUNDRY ROOM REMOVE ONE UPPER AND ONE LOWER CABINET AS PER DRAWING | 941 | | |
| 5600 | TRIM | TRIM - ADD DOOR TO SERVERY AT DINING ROOM **DOOR TO SWING INTO THE SERVERY AGAINST THE PANTRY | 941 | | |
| 5602 | CABINETRY | CABINETRY - SOCIAL PUB ADD 1 SET 4 DRAWERS (INCLUDES SOFT CLOSING) | 941 | | |
| 5606 | CABINETRY | CABINETS - ENSUITE 2 - 1022 STORM (STD) ENSUITE 3 - 1022 SKYE (CAT 2) ENSUITE 4 - 1022 STONY (STD) | 941 | | |
| 5607 | SHOWER | ENSUITE 3 - FRAMELESS GLASS SHOWER | 941 | | |
| 5608 | PLUMBING / COUNTERTOPS | PLUMBING FAUCET UPGRADE - ENSUITE 2, 3 & 4 SINGLE LEVER PARKFIELD IN LIEU OF STANDARD | 941 | | |
| 5609 | TILES | TILES - HOMEOWNER REQUESTING ALL TILES TO BE INSTALLED AS CLOSE AS POSSIBLE | 941 | | |
| 5610 | TRIM | TRIM - ADD STANDARD STYLE 8 FOOT HIGH DOUBLE DOORS TO UPPER BLACONY OVER DEN **DOORS TO OPEN TOWARDS THE BALCONY | 941 | | |
| 5612 | CABINETRY | KITCHEN - ISLAND ADD 1 SET 4 DRAWERS (INCLUDES SOFT CLOSING) | 941 | | |
| 5613 | ELECTRICAL | ELECTRICAL - ADD PLUG ABOVE FIREPLACE | 941 | | |
| 5614 | CABINETS | ELECTRICAL - RELOCATE EXISTING PLUG IN MASTER ENSUITE TO BE CLOSER TO VANITY - SEE SKETCH | 941 | | |
| 5615 | CABINETRY | KITCHEN - REQUESTING THAT TOP DRAWER ON EITHER SIDE OF STOVE IS 6 INCHES HIGH INTERIOR, IF POSSIBLE | 941 | | |
| 5616 | INCLUDED IN OFFER | Kitchen Appliances are not included in the APS. Purchasers to supply vendor with appliance specifications at time of colour appointment. Standard white washer and dryer included *As per Schedule E in Agreement of Purchase and Sale | 942 | | |



Lot 34
Phase South
Model Custom

RON & ANEESA SMITH

Colours Upgrade Report
The Castles of King City Print Date:03-Dec-18

| | | | | | |
|------|-------------------|---|-----|--|--|
| 5617 | INCLUDED IN OFFER | Purchaser to receive 5 inch hardwood throughout including kitchen/breakfast area. Choice from builders samples up to an upgrade 4 *As per Schedule E in Agreement of Purchase and Sale | 942 | | |
| 5618 | INCLUDED IN OFFER | Master ensuite tub filler to be freestanding in lieu of tub-mounted faucet. Choice from builders samples. *As per Schedule E in Agreement of Purchase and Sale | 942 | | |
| 5619 | INCLUDED IN OFFER | Hot and cold waterlines rough in to be added in master ensuite beside toilet on WIC interior wall *As per schedule E in Agreement of Purchase and Sale | 942 | | |
| 5620 | INCLUDED IN OFFER | Structural changes included as built on site and no further changes can be made. *As per Schedule E in Agreement of Purchase and Sale | 942 | | |

ZANCOR HOMES COLOUR CHART

| CABINETRY / COUNTERTOPS | | | | | |
|---|--|------------------|---|---|---|
| | DOOR STYLE | HARDWARE | COUNTERTOP | EDGE | |
| Kitchen STOVE WALL | 4801 FB WHITE (CAT 3) | TBD | A3093 K STONE (WHITE) | | |
| Servery | 4801 FB WHITE (CAT 3) | TBD | A3093 K STONE (WHITE) | | |
| ISLAND & FRIDGE WALL | 4801 FB WROUGHT IRON (CAT 3) | TBD | A3093 K STONE (WHITE) | | |
| SOCIAL PUB | 1101 FB WHITE | TBD | A3093 K STONE (WHITE) | | |
| Powder Room | 1022 MEL CHIROSTRO | 200PEWT | A3093 K STONE (WHITE) | | |
| Master Ensuite | 4801 FB WROUGHT IRON (CAT 3) | 200ASMD | A3093 K STONE (WHITE) | | |
| ENSUITE 2 | 1022 MEL STORM | 200ASMD | A3093 K STONE (WHITE) | | |
| ENSUITE 3 | 1022 MEL SKYE (CAT 2) | 200PEWT | A3093 K STONE (WHITE) | | |
| ENSUITE 4 | 1022 MEL STONY | 200ASMD | BIANCO CARRARA MARBLE | | |
| Laundry | WHITE MEL | 3487-60 | WHITE LAMINATE | | |
| TILES | | | INSERTS | THRESHOLDS | |
| Kitchen Floor | HARDWOOD | | | | |
| Breakfast Floor | HARDWOOD | | | | |
| Kitchen Bk.Splash | ARABESQUE BIANCO CARRARA (6) *INCLUDES BEHIND CHIMNEY **LIGHT GREY GROUT | | | | |
| Main Foyer | CALCATTA GRIS 20 X 20 | | | | |
| Main Hall | HARDWOOD | | | | |
| Powder Room | CALCATTA GRIS 20 X 20 | | | | |
| Laundry | CINQ GREY 13 X 13 | | | | |
| Mud Room | LONDON BRANCO 13 X 13 | | | | |
| Basement Foyer | CALCATTA GRIS 20 X 20 | | | | |
| Mstr Ensuite Floor | INDUSTRY RAW MIX 24 X 24 | | | | |
| Mstr Ensuite Shower | INDUSTRY RAW MIX 24 X 24 | | | | |
| Mstr Ensuite SHWR JAMB | BIANCO CARRARA MARBLE | | | | |
| Mstr Ensuite SHWR SEAT | BIANCO CARRARA MARBLE | | | | |
| Master Shower Floor | INDUSTRY RAW MIX 24 X 24 | | | | |
| ENSUITE 2 FLOOR | GRECO CINZA 13 X 13 | | | | |
| ENSUITE 2 TUB WALL | UNIWALL WHITE 8 X 10 **INSTALL HORIZONTAL | | | | |
| ENSUITE 3 FLOOR | MELINA ICE 13 X 13 | | | | |
| ENSUITE 3 SHWR WALL | MELINA ICE 13 X 13 (1) | | | | |
| ENSUITE 3 SHWR JAMB | BIANCO CARRARA MARBLE **ON BOTTOM ONLY IF POSSIBLE | | | | |
| ENSUITE 3 SHWR FLOOR | WHITE 2 X 2 | | | | |
| ENSUITE 4 FLOOR | CINQ BLACK 13 X 13 | | | | |
| ENSUITE 4 SHWR WALL | CINQ BLACK 8 X 10 **INSTALL HORIZONTAL | | | | |
| ENSUITE 4 SHWR JAMB | BIANCO CARRARA MARBLE **ON BOTTOM ONLY IF POSSIBLE | | | | |
| ENSUITE 4 SHWR FLOOR | ONTARIO SERIES BLACK 2 X 2 (1) | | | | |
| HARDWOOD / CARPET | | | | | |
| Dining Room | VINTAGE OAK WIREBRUSH 5 INCH - GOTHAM | | | | |
| GREAT ROOM | VINTAGE OAK WIREBRUSH 5 INCH - GOTHAM | | | | |
| LIBRARY | VINTAGE OAK WIREBRUSH 5 INCH - GOTHAM | | | | |
| Kitchen *(Waiver) | VINTAGE OAK WIREBRUSH 5 INCH - GOTHAM | | | | |
| Main Hall | VINTAGE OAK WIREBRUSH 5 INCH - GOTHAM | | | | |
| Upper Hall | VINTAGE OAK WIREBRUSH 5 INCH - GOTHAM | | | | |
| Master Bedroom | VINTAGE OAK WIREBRUSH 5 INCH - GOTHAM | | | | |
| Bedroom 2 | VINTAGE OAK WIREBRUSH 5 INCH - GOTHAM | | | | |
| Bedroom 3 | VINTAGE OAK WIREBRUSH 5 INCH - GOTHAM | | | | |
| Bedroom 4 | VINTAGE OAK WIREBRUSH 5 INCH - GOTHAM | | | | |
| FIREPLACES | | | | | |
| LOCATION | FAMILY ROOM | MAINTLE | NF20 | | |
| INSERT & SURROUND | NERO MARQUINA | HEARTH | N/A | | |
| MIRRORS & ACCESSORIES | | PLASTER MOULDING | | | |
| Mirrors | YES | Crown Moulding | DINING ROOM | | |
| Bathroom Accessories | YES | Location | 105 | | |
| Purchaser has reviewed the colour chart | | | LOT / SITE | | |
| ***FOR TRADE USE*** | | | 345 CASTLES SOUTH | | |
| Any upgrades in the colour chart must be accompanied with a PES. It is the responsibility of all Trades to inform the builder of any discrepancies on sketches, PES and/or colour charts PRIOR to installation. | | |  |  |  |
| ** PAGE 1 OF 2 ** | | | Purchaser Initial | Vendor | |

ZANCOR HOMES COLOUR CHART

| | | | | | |
|--|--|--|---|--|-------------|
| STAIRS, RAILING & PICKETS & STAIR STAIN | | | | | |
| Stair Stain / Species: | | STAIN TO MATCH HARDWOOD AS CLOSE AS POSSIBLE | | | |
| Main to 2nd Railing Details: | | METAL BLACK - TEAR DROP (PREVIOUSLY SELECTED, PART OF STRUCTURALS) | | | |
| Main to Basement Railing Details: | | METAL BLACK - TEAR DROP (PREVIOUSLY SELECTED, PART OF STRUCTURALS) | | | |
| TRIM | | | | | |
| Casing/Baseboards | UPGRADE 2 STEP - 3" CASING WITH 7-1/4" BASEBOARD | | | | |
| Interior Doors | STANDARD STYLE - 8 FEET | | | | |
| Interior Door Hardware | STANDARD | | | | |
| Exterior Door Hardware | STANDARD | | | | |
| PAINT | | | | | |
| THROUGHOUT | WARM GREY | | | | |
| PLUMBING | | | | | |
| FIXTURES | FAUCETS | NOTES | | | |
| Kitchen | UPGRADE | STANDARD | UPGRADE MAIN SINK | | |
| Powder Room | STANDARD | STANDARD | | | |
| Master Ensuite | STANDARD | UPGRADE | SINGLE HOLE FAUCET FOR VANITY / FLOOR MOUNT FOR TUB | | |
| ENSUITE 2 | STANDARD | UPGRADE | SINGLE HOLE FAUCET FOR VANITY | | |
| ENSUITE 3 | STANDARD | UPGRADE | SINGLE HOLE FAUCET FOR VANITY | | |
| ENSUITE 4 | STANDARD | UPGRADE | SINGLE HOLE FAUCET FOR VANITY | | |
| Other | | | | | |
| ZANCOR APPLIANCE REQUIREMENTS | | | | | |
| Appliance Package received in 'Schedule E' | | | | | |
| GAS LINE | UPG (SEE PES) | DECLINED | NOTES | | |
| WATERLINE to Fridge | STANDARD | | | | |
| ELECTRICAL for Built-in Oven | STANDARD | | | | |
| ELECTRICAL for Built-in Micro | YES | | | | |
| ELECTRICAL for Gas Stove / Cooktop | YES | | | | |
| ELECTRICAL for Bar Fridge | NO | | | | |
| DISCLAIMER | | | INITIALS | | |
| Colours of all materials are as close as possible to Builders selection but not necessarily identical due to dye lot variances in manufacturing/manufacturers. Due to construction progress some items may have been pre-selected or installed. In this event the Vendor's selection must be accepted by the purchaser | | | | | |
| Any changes to the colour chart after signing are subject to a \$5000 administration fee plus costs | | | | | |
| Purchaser has checked and acknowledged accuracy of colour and selections before signing. | | | | | |
| SITE: | CASTLES SOUTH | LOT: 34S | | | |
| PURCHASER(S): | RON & ANEESA SMITH 416-7347-9314 / 416-712-2229 | | | | |
| | | | Purchaser Signature | | Date |
| | | | | | Dec 3/18 |
| EMAIL: | | | Purchaser Signature | | Date |
| | | | | | DEC 03 2018 |
| ***FOR TRADE USE*** | | | | | |
| Any upgrades in the colour chart must be accompanied with a PES. | | | Décor Consultant Signature | | |
| It is the responsibility of all Trades to inform the builder of any discrepancies on sketches, PES and/or colour charts PRIOR to installation. | | | Date | | |
| | | | DEC 03 2018 | | |
| *** PAGE 2 OF 2 *** | | | Vendor Signature | | |
| | | | Date | | |

Window

8FT DOORS

345
Lot 7



ELECTRICAL MODIFICATION
Jan 11/18

50-14

LOT 345

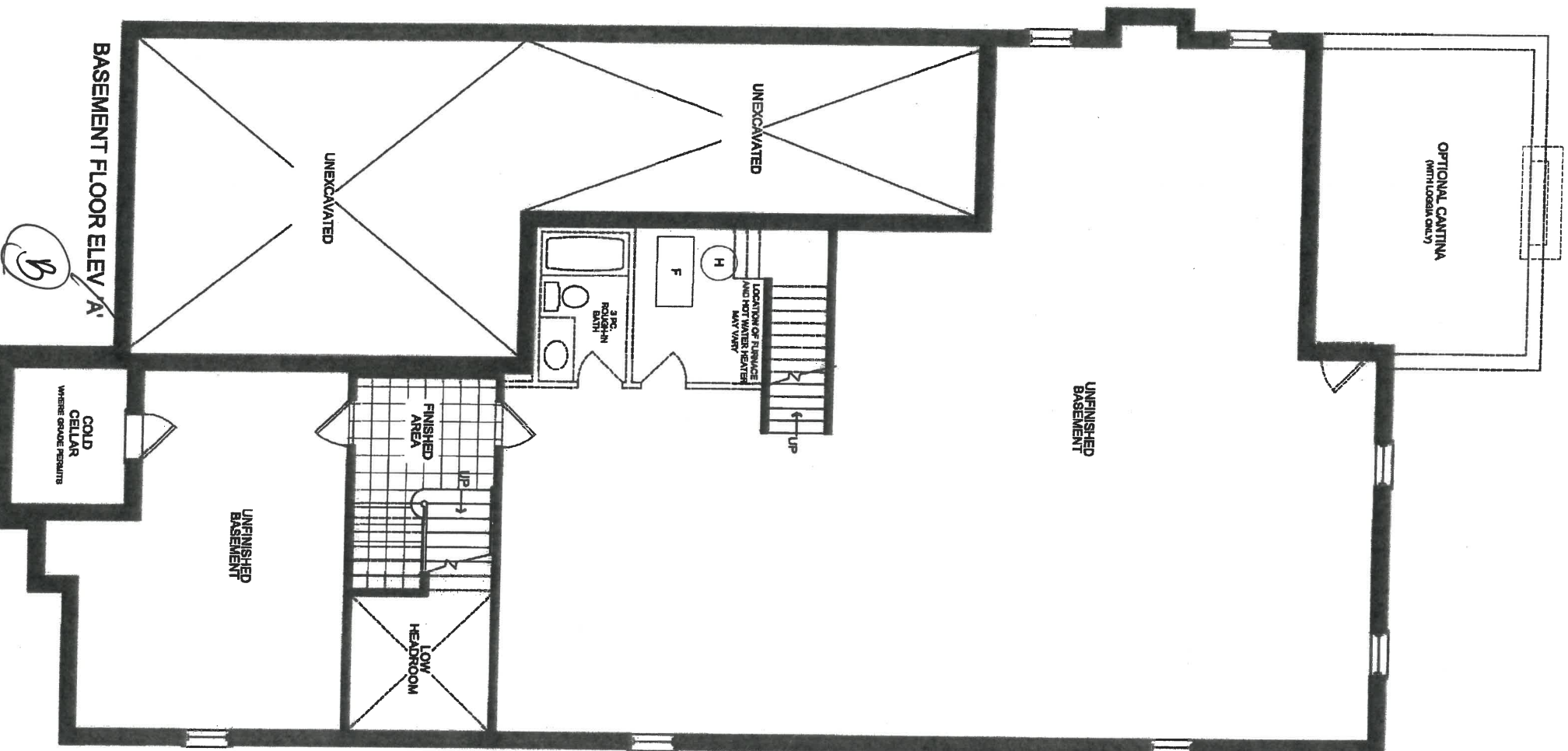

[Handwritten signature]

50-14

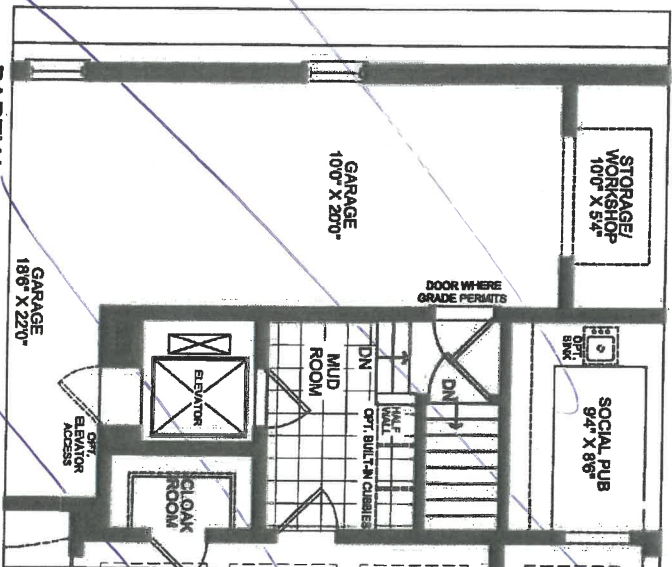

PARTIAL
GROUND FLOOR
OPTIONAL ELEVATOR
IN LIEU OF W.I.C.

B

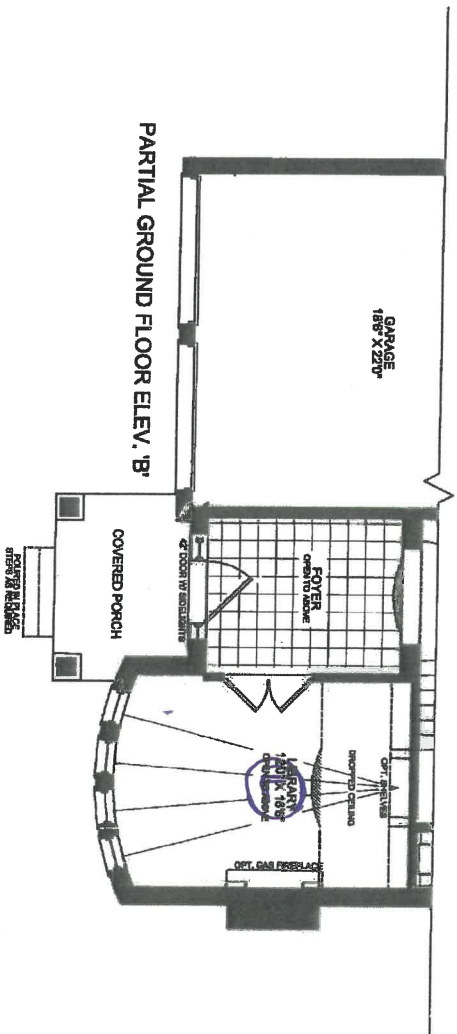

PARTIAL GROUND FLOOR ELEV. 'B'

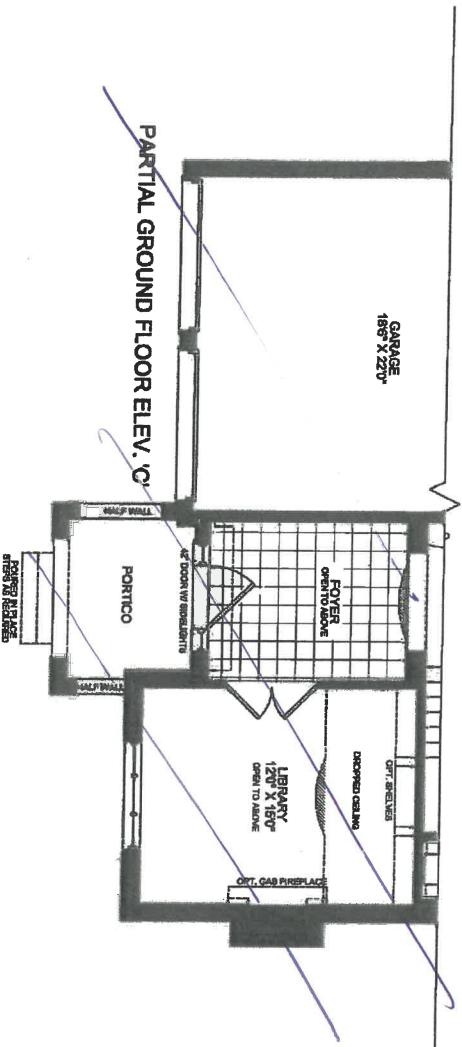

PARTIAL GROUND FLOOR ELEV. 'C'

LOT 343

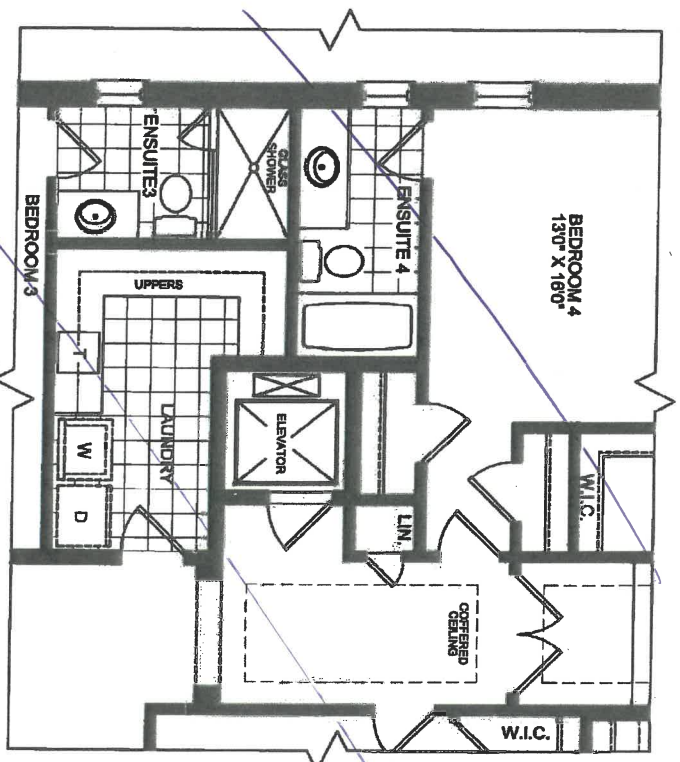

PARTIAL
SECOND FLOOR
W/ OPTIONAL ELEVATOR

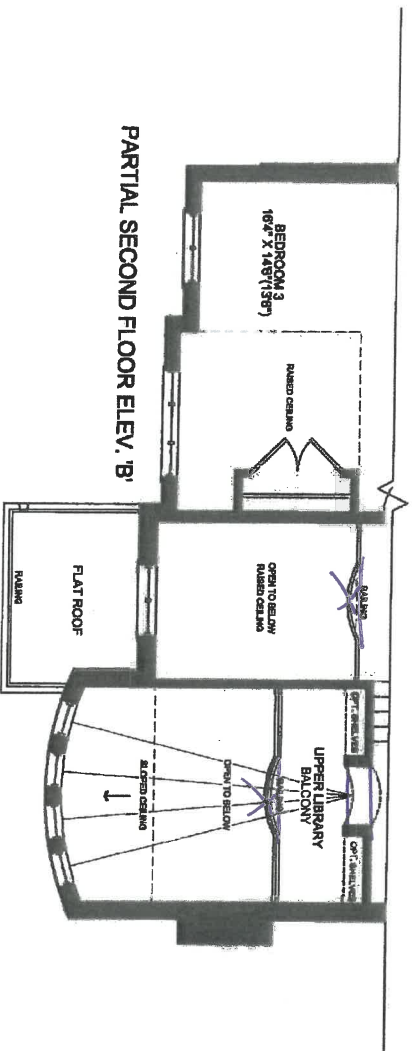

PARTIAL SECOND FLOOR ELEV. 'B'

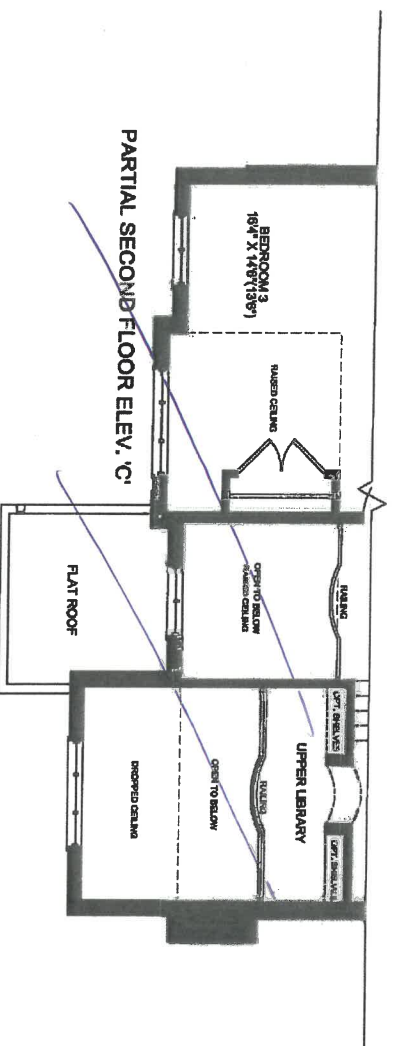

PARTIAL SECOND FLOOR ELEV. 'C'

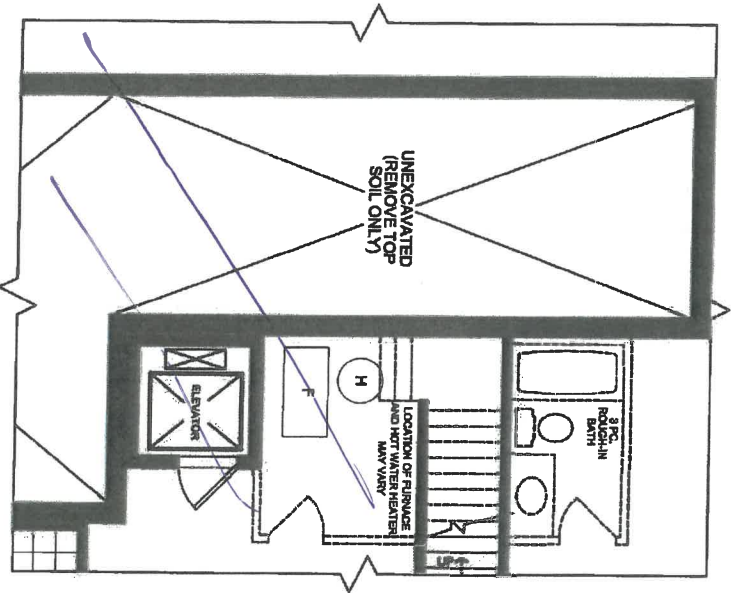

PARTIAL BASEMENT PLAN
W/ OPT. ELEVATOR

ELEVATION

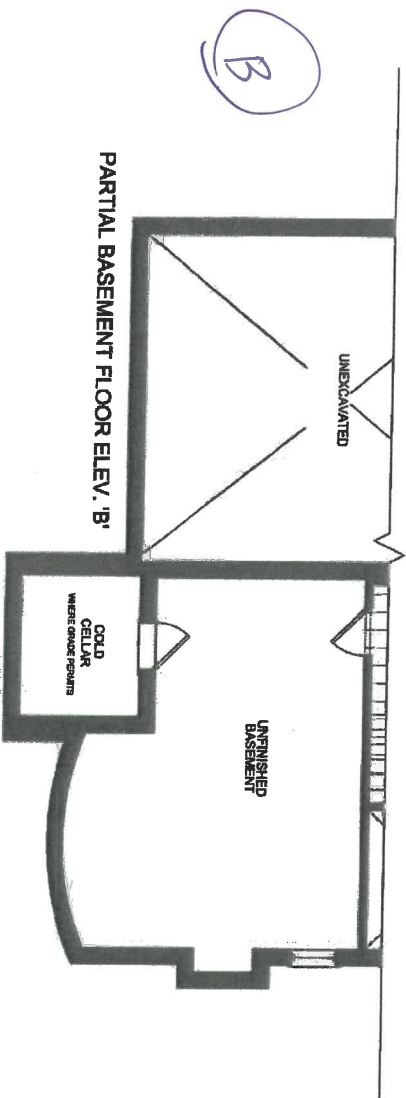

ELEVATION

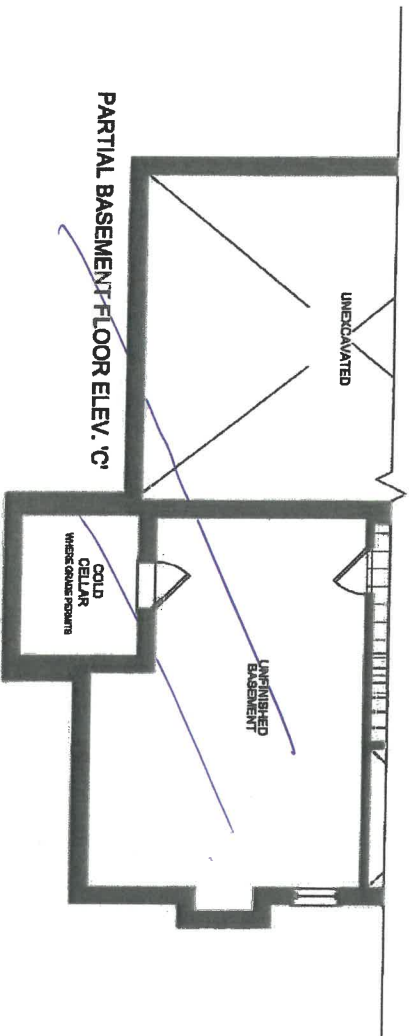

ELEVATION

[Handwritten signature]

50-14

2/25

Handwritten signature

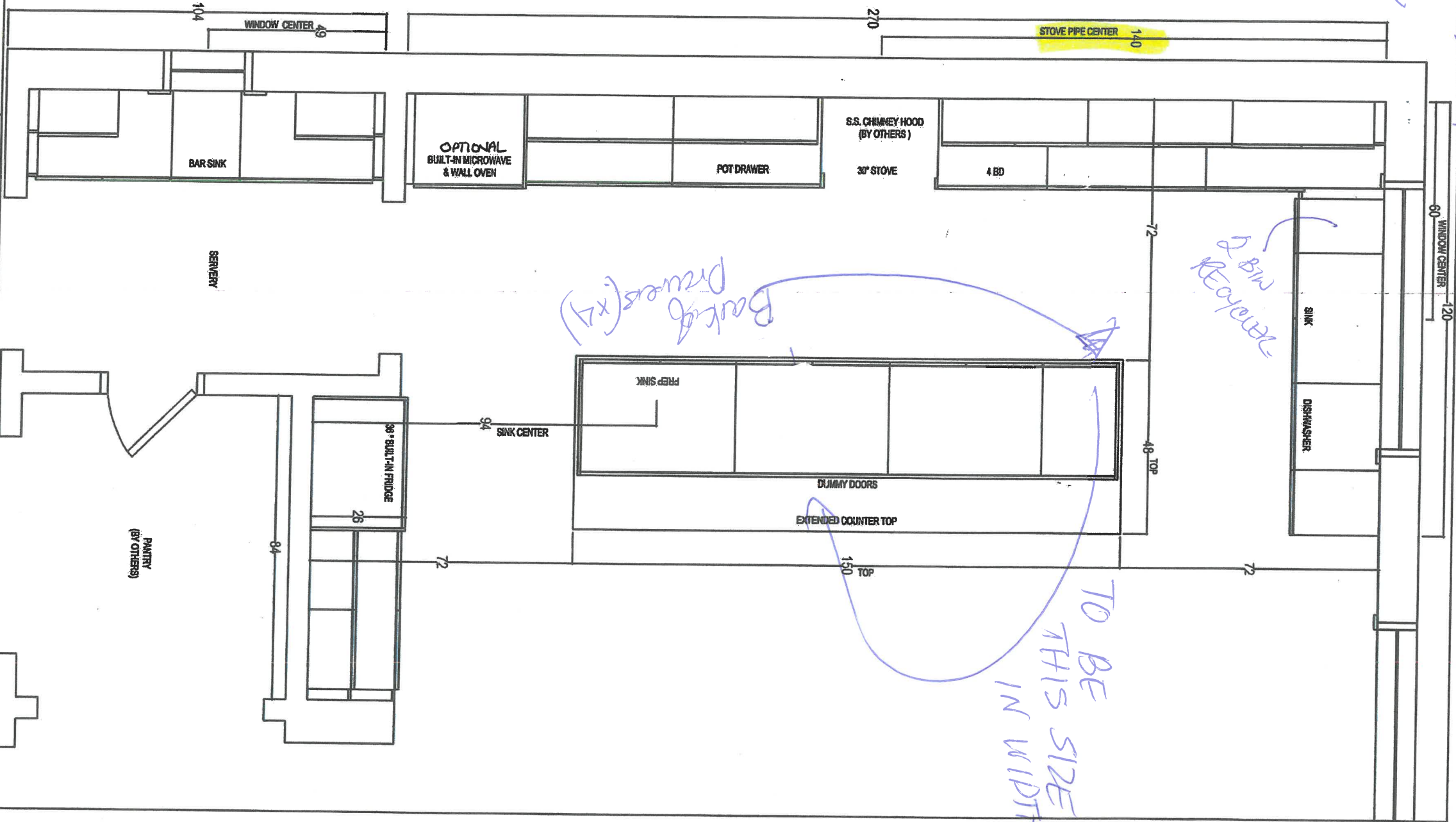

Back of Drawers (x4)

2 BIR RECYCLED

TO BE THIS SIZE IN WIDTH



For Details, Visit: www.ctk.com
60 SANTA DRIVE, VAUGHAN, ON L4K 3C4
T: 416/724-1911 F: 416/724-1901

| | | | |
|----------------------------|--------------------------------|---------------------------|---------------------|
| CLIENT: ZANCOR HOMES | JOB NAME: LOT 34 SOUTH CASTLES | ROOM: KITCHEN - PLAN VIEW | DRAWN BY: RP |
| SITE: CASTLES OF KING CITY | DOOR STYLE: — | DOOR HANDLE: — | SCALE: 3/8" = 1'-0" |
| PHONE: — | FINISH: — | DRW HANDLE: — | DATE: JAN 8, 2018 |
| EMAIL: — | SPECIES: — | TOP: — | PAGE: 1/5 |

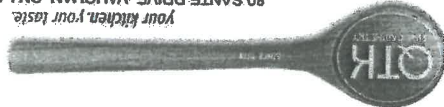

80 SANTE DRIVE, VAUGHAN, ON L4K 3C4
T: 416.746.1811 F: 905.761.5901

| | | | | |
|----------------------------|--------------------------------|----------------|-----------------------------|----------------------|
| CLIENT: ZANCOR HOMES | JOB NAME: LOT 34 SOUTH CASTLES | ROOM: KITCHEN | DRAWN BY: RP | COMMENTS: |
| SITE: CASTLES OF KING CITY | DOOR STYLE: — | DOOR HANDLE: — | SCALE: 1/2" = 1'-0" | STOVE WALL ELEVATION |
| PHONE: — | FINISH: — | DRW HANDLE: — | DATE: JAN 9, 2019 - REVISED | |
| EMAIL: — | SPECIES: — | TOP: NONE | PAGE: 2/5 | |

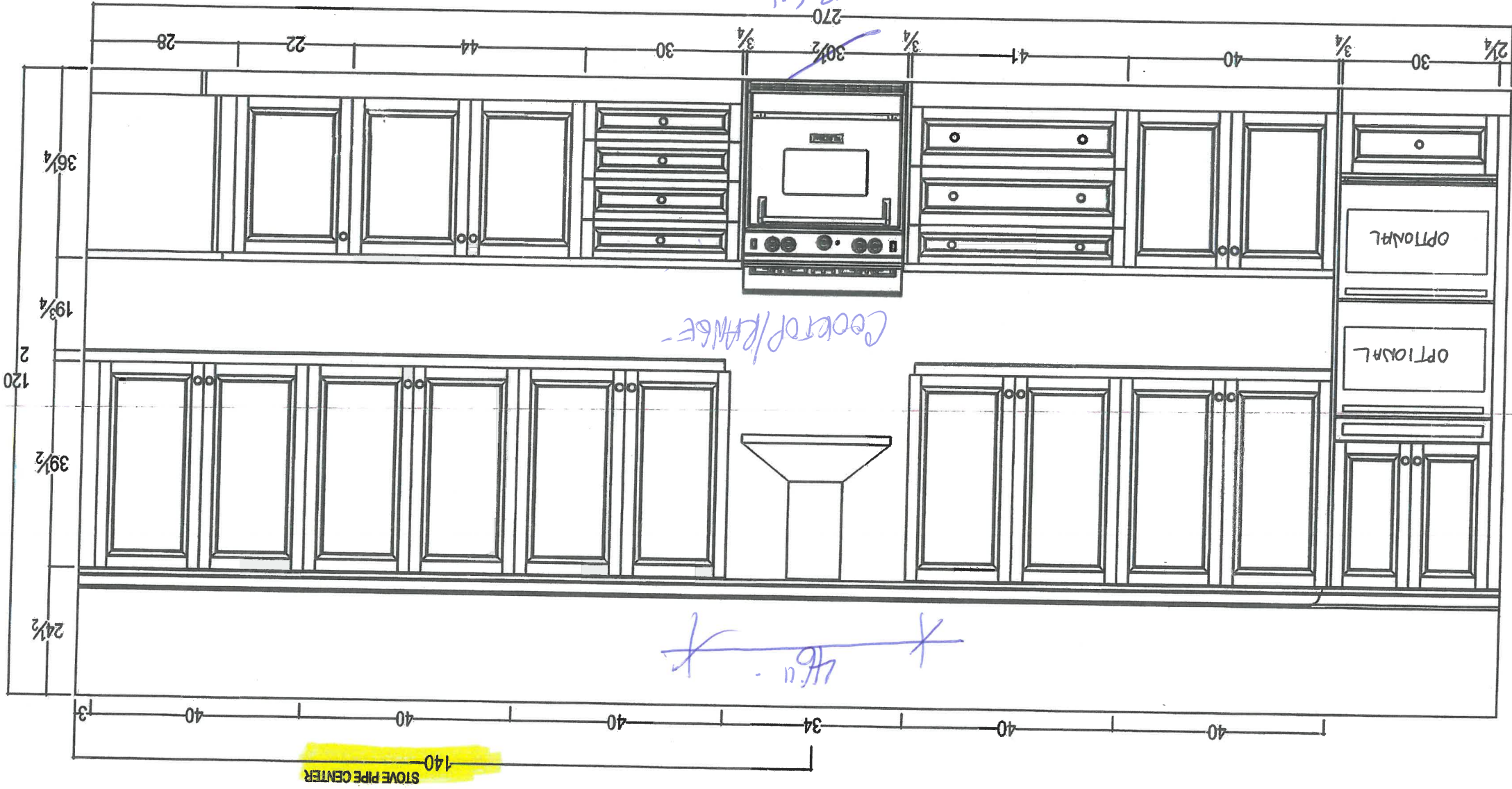

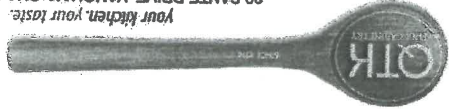

80 SANTE DRIVE, VAUGHAN, ON L4K 3C4,
T: 416.746.1811 F: 905.761.5801

| | | | | |
|----------------------------|--------------------------------|----------------|---------------------|------------------|
| CLIENT: ZANCOR HOMES | JOB NAME: LOT 34 SOUTH CASTLES | ROOM: KITCHEN | DRAWN BY: RP | COMMENTS: |
| SITE: CASTLES OF KING CITY | DOOR STYLE: — | DOOR HANDLE: — | SCALE: 1/2" = 1'-0" | ISLAND ELEVATION |
| PHONE: — | FINISH: — | DRW HANDLE: — | DATE: JAN 9, 2018 | |
| EMAIL: — | SPECIES: — | TOP: NONE | PAGE: 4/5 | |
| | | | | |

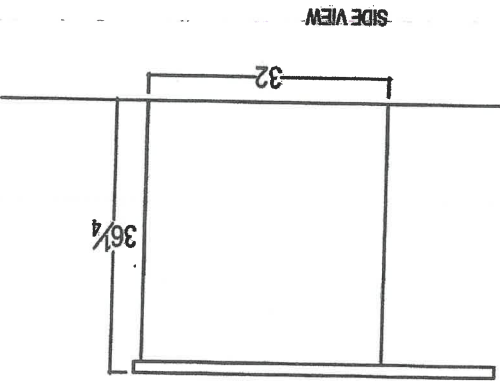
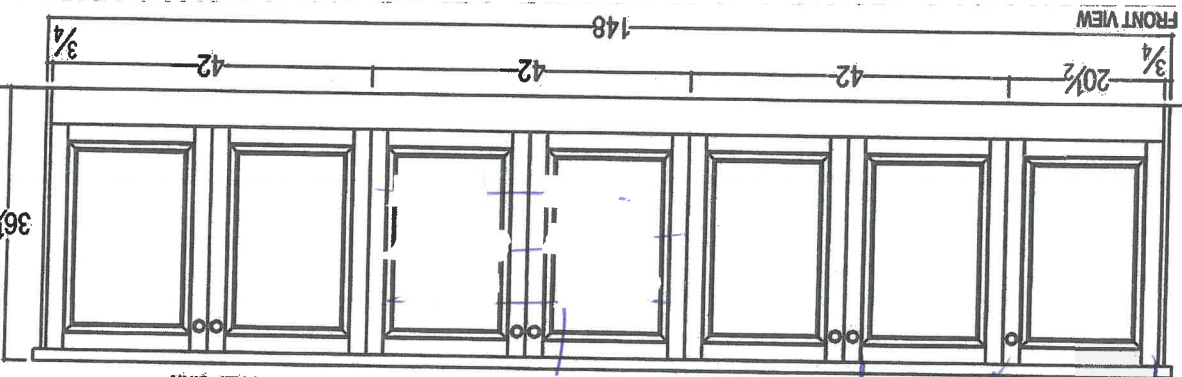
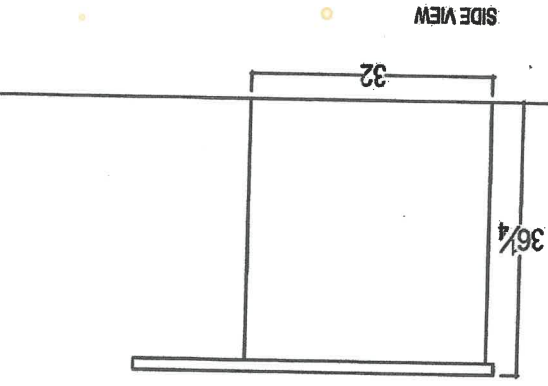
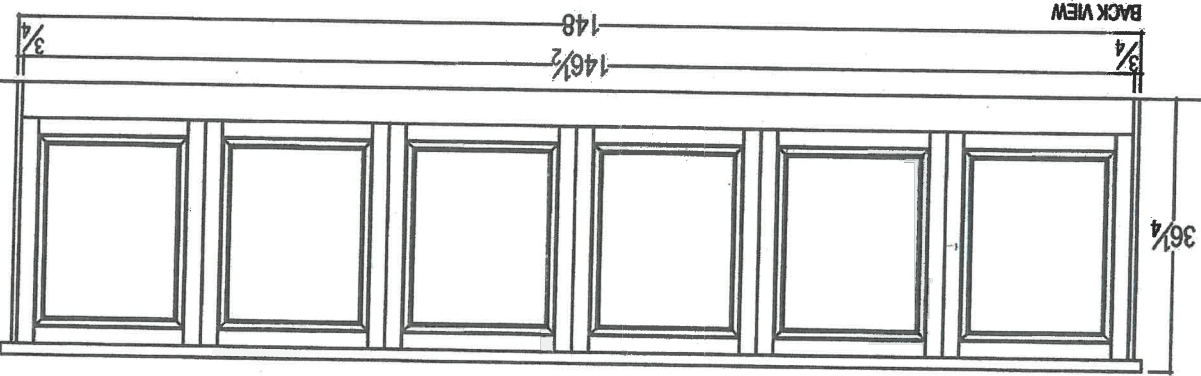

IB out of drawers
to matching lights.

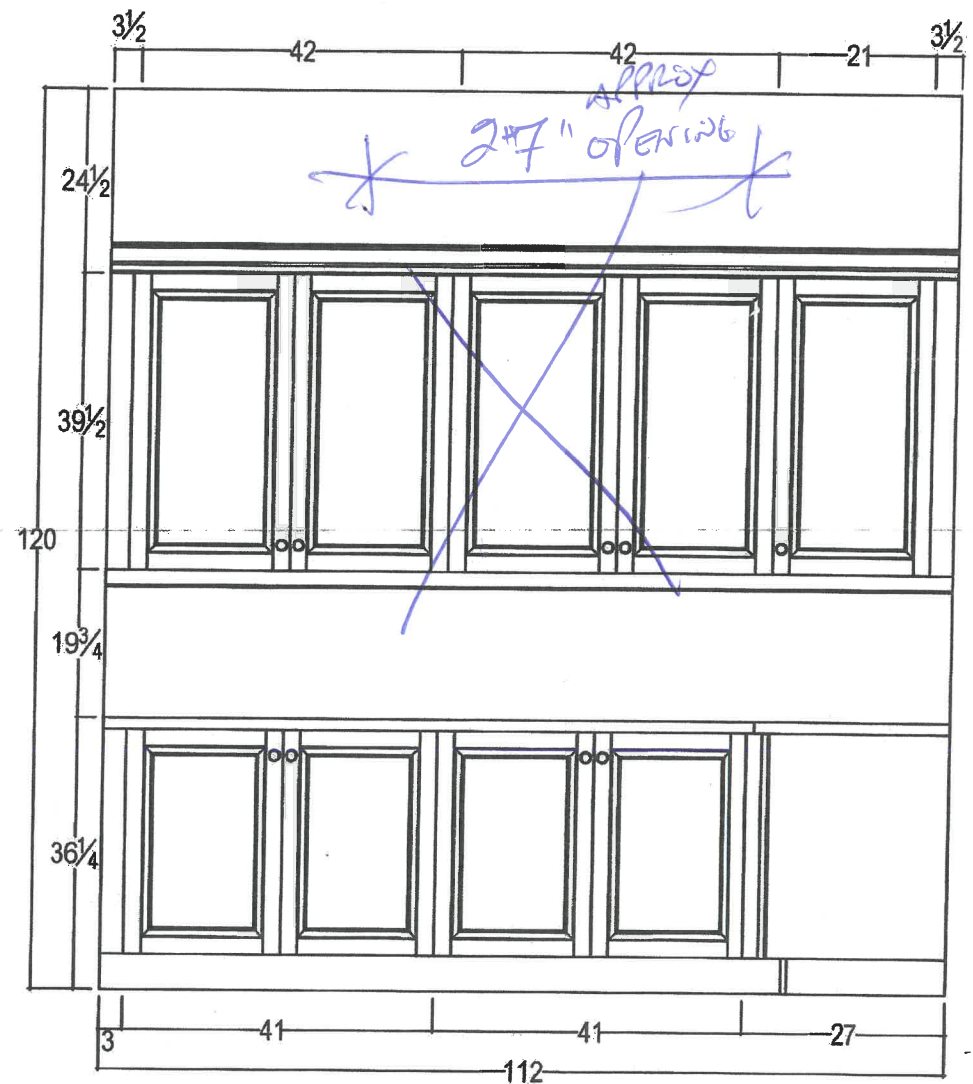
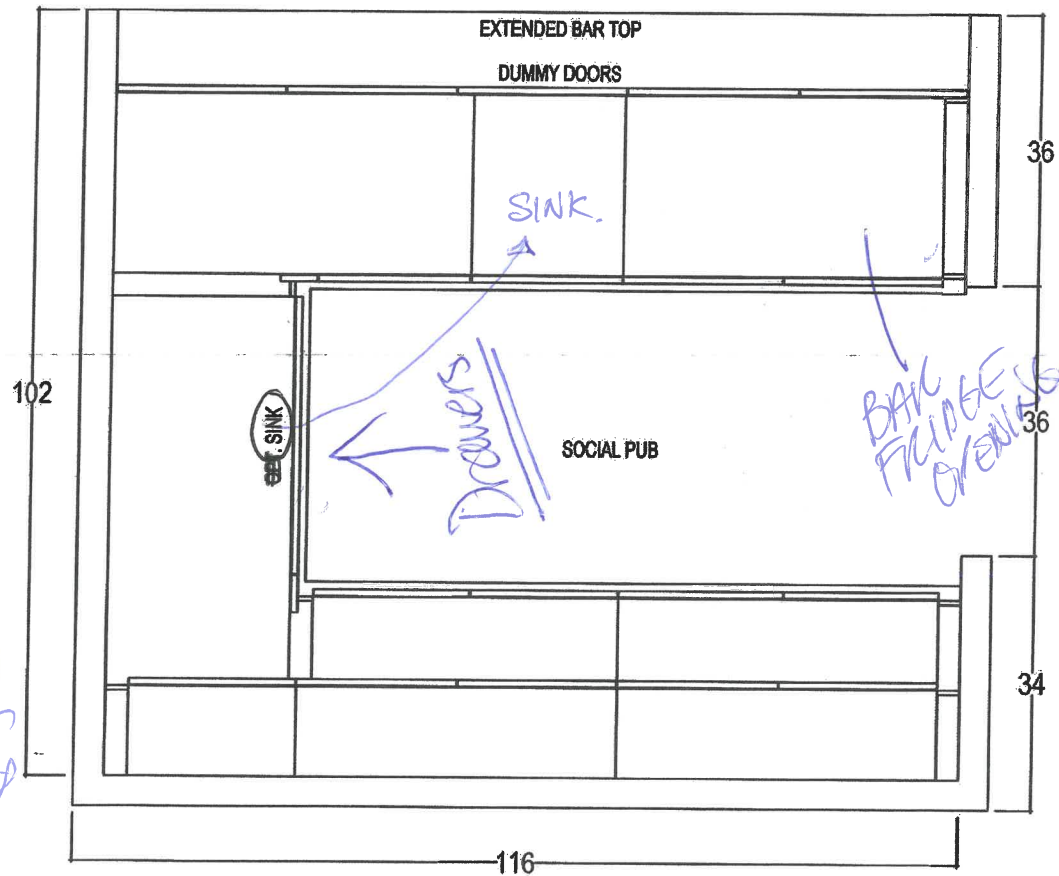

80 SANTE DRIVE, VAUGHAN, ON L4K 3C4,
T: 416.746.1811 F: 905.761.5901

CLIENT: ZANCOR HOMES

JOB NAME: MODEL 50-14

ROOM: BAR

DRAWN BY: SS

COMMENTS:

SITE: CASTLES OF KING CITY

DOOR STYLE: _____

DOOR HANDLE: _____

SCALE: 1/2" = 1'-0"

PHONE: _____

FINISH: _____

DRW HANDLE: _____

DATE: JULY 7, 2015

EMAIL: _____

SPECIES: _____

TOP: NONE

PAGE: _____

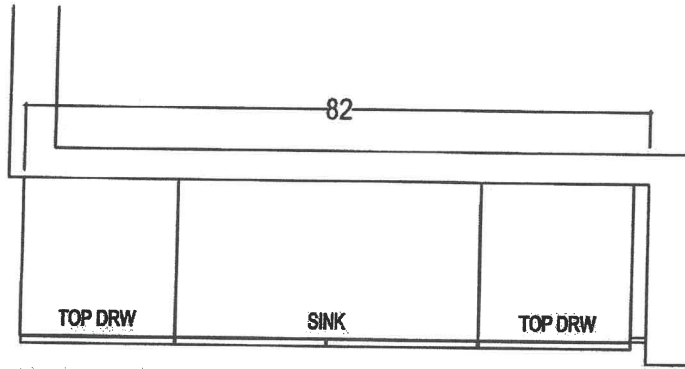

MASTER ENSUITE

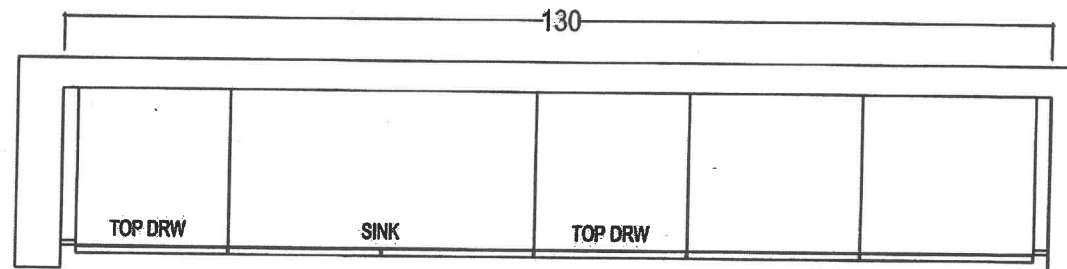

MASTER ENSUITE

MAKE UP DESK

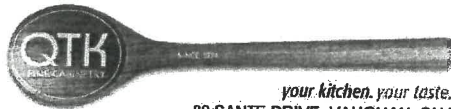
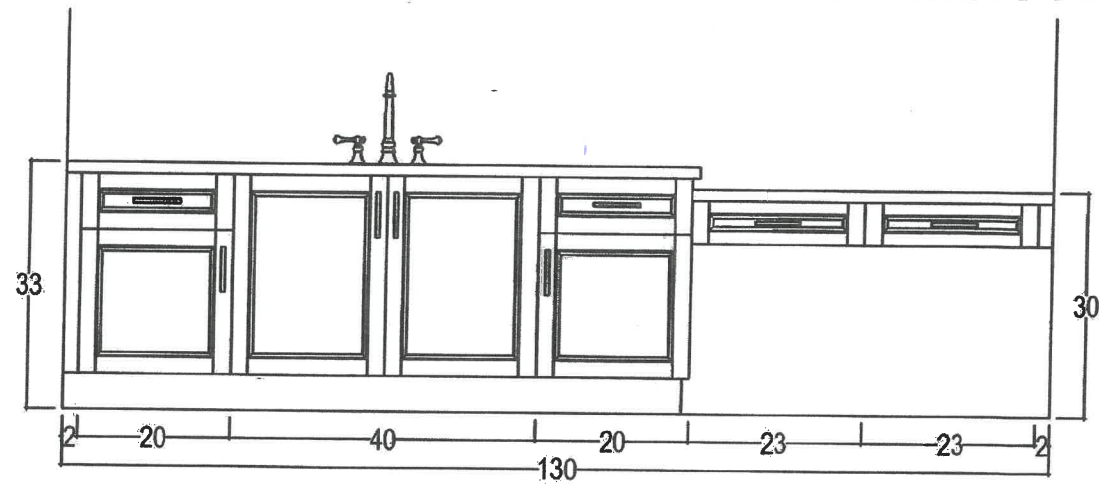
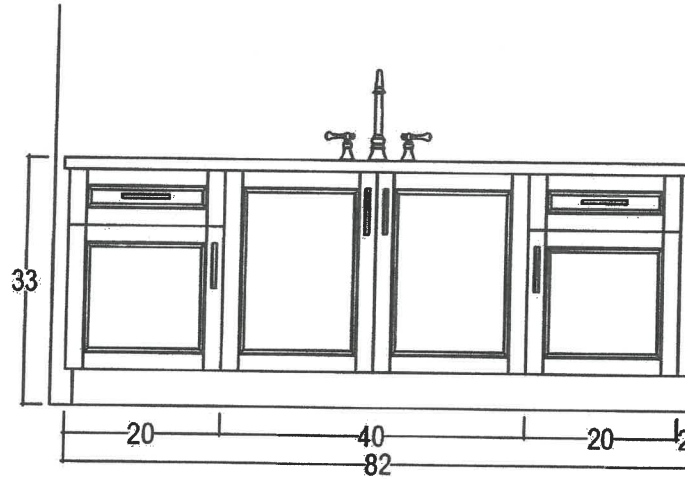

80 SANTE DRIVE, VAUGHAN, ON L4K 3C4,
T: 416.746.1611 F: 905.761.5901

| | | | |
|----------------------------|-----------------------|----------------------|---------------------|
| CLIENT: ZANCOR HOMES | JOB NAME: MODEL 50-14 | ROOM: MASTER ENSUITE | DRAWN BY: SS |
| SITE: CASTLES OF KING CITY | DOOR STYLE: ____ | DOOR HANDLE: ____ | SCALE: 1/2" = 1'-0" |
| PHONE: ____ | FINISH: ____ | DRW HANDLE: ____ | DATE: JULY 7, 2015 |
| EMAIL: ____ | SPECIES: ____ | TOP: NONE | PAGE: |

COMMENTS:

[Handwritten signature]

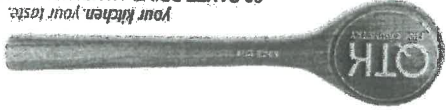

80 SANTE DRIVE, VAUGHAN, ON L4K 3C4,
T: 416.746.1811 F: 905.761.5901

| | | | | |
|----------------------------|--------------------------------|----------------|---------------------|----------------------------------|
| CLIENT: ZANCOR HOMES | JOB NAME: LOT 34 SOUTH CASTLES | ROOM: KITCHEN | DRAWN BY: RP | COMMENTS: SERVING WALL ELEVATION |
| SITE: CASTLES OF KING CITY | DOOR STYLE: — | DOOR HANDLE: — | SCALE: 1/2" = 1'-0" | |
| PHONE: — | FINISH: — | DRW HANDLE: — | DATE: JAN 9, 2018 | |
| EMAIL: — | SPECIES: — | TOP: NONE | PAGE: 5/5 | |

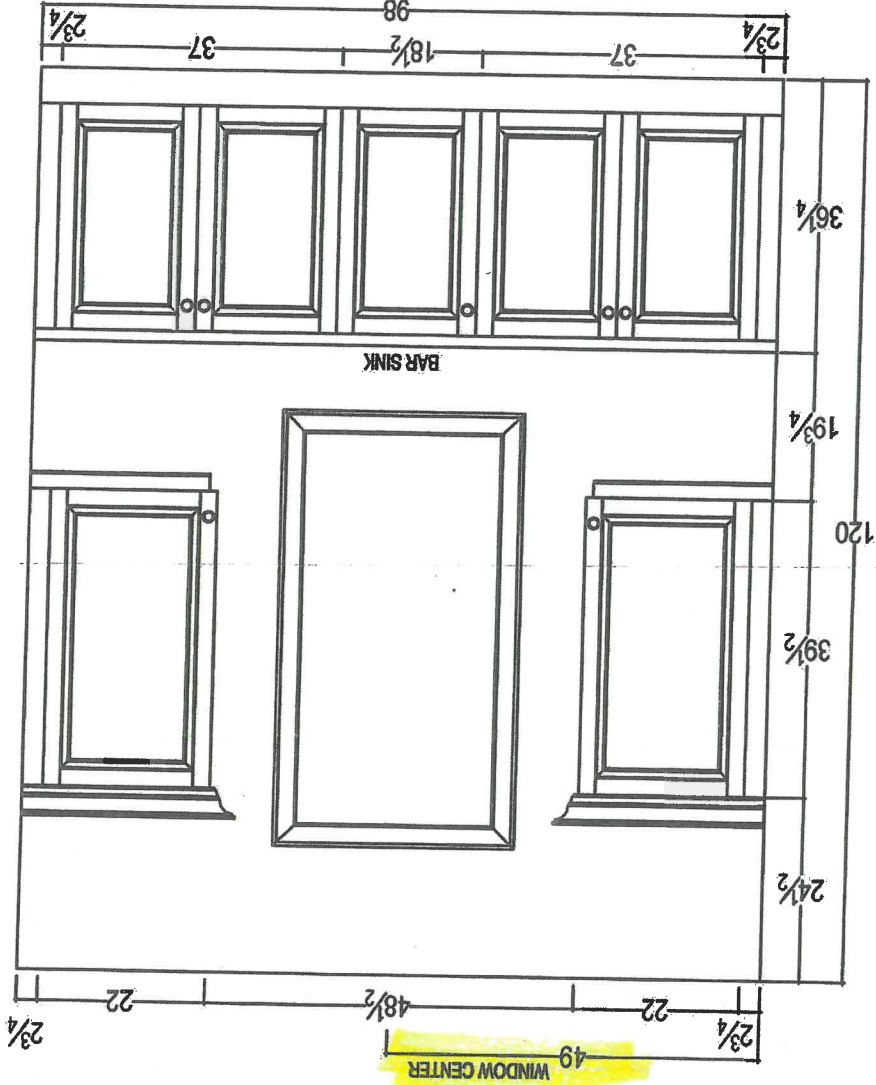

5048

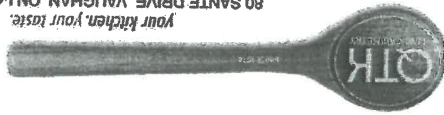

80 SANTE DRIVE, VAUGHAN, ON L4K 3C4,
T: 416.746.1811 F: 905.761.5901

| | | | | |
|----------------------------|--------------------------------|----------------|---------------------|--|
| CLIENT: ZANCOR HOMES | JOB NAME: LOT 34 SOUTH CASTLES | ROOM: KITCHEN | DRAWN BY: RP | COMMENTS: SINK & FRIDGE WALL ELEVATION |
| SITE: CASTLES OF KING CITY | DOOR STYLE: — | DOOR HANDLE: — | SCALE: 1/2" = 1'-0" | |
| PHONE: — | FINISH: — | DRW HANDLE: — | DATE: JAN 9, 2018 | |
| EMAIL: — | SPECIES: — | TOP: NONE | PAGE: 3/5 | |

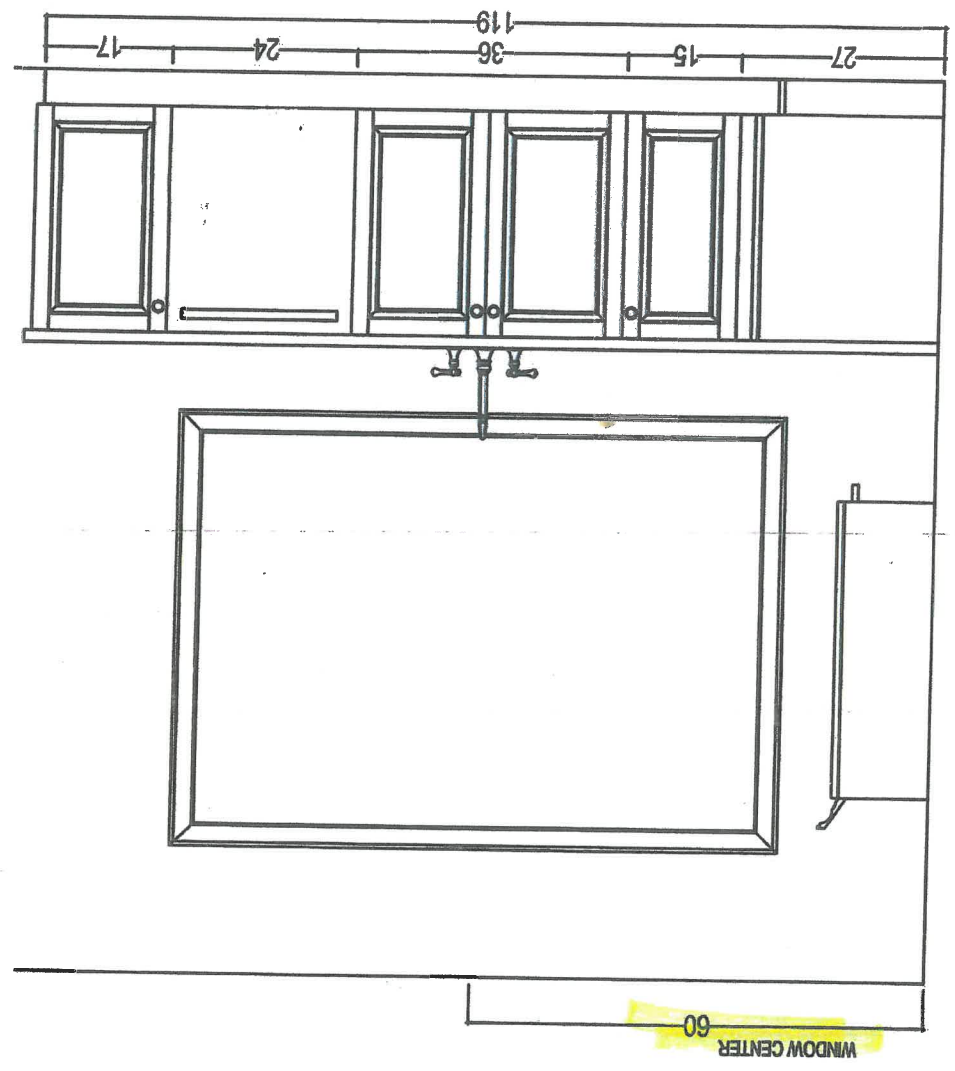

5/2/2



Revised
Centre handle
putting on other
side
48"
B/I

QTH
your kitchen, your taste.
80 SANTE DRIVE, VAUGHAN, ON L4K 3C4.
T: 416.746.1811 F: 905.761.5901

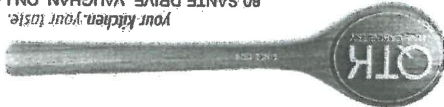

| | | | |
|----------------------------|-----------------------|----------------|---------------------|
| CLIENT: ZANCOR HOMES | JOB NAME: MODEL 60-14 | ROOM: VANITIES | DRAWN BY: SS |
| SITE: CASTLES OF KING CITY | DOOR STYLE: — | DOOR HANDLE: — | SCALE: 1/2" = 1'-0" |
| PHONE: — | FINISH: — | DRW HANDLE: — | DATE: JULY 7, 2016 |
| EMAIL: — | SPECIES: — | TOP: NONE | PAGE: — |

COMMENTS:

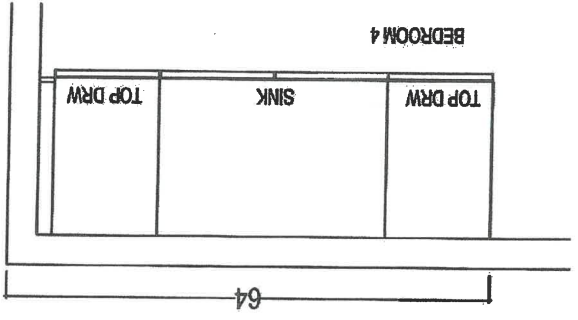
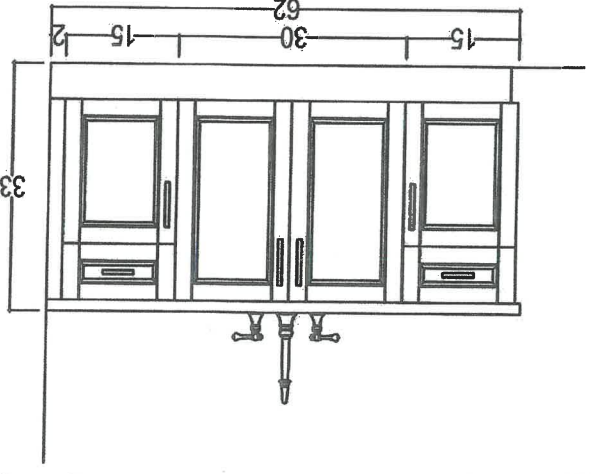
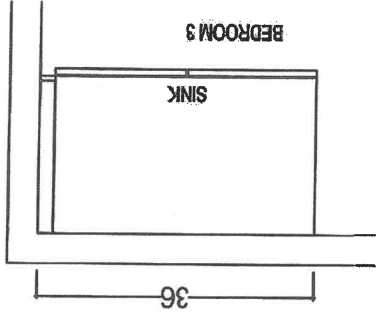
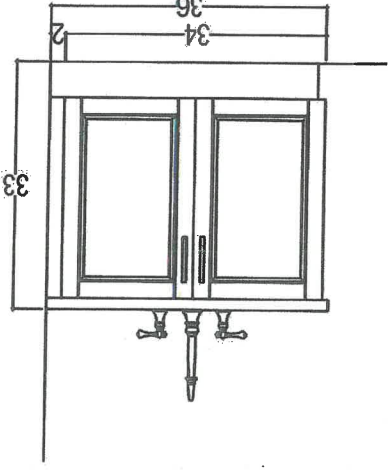
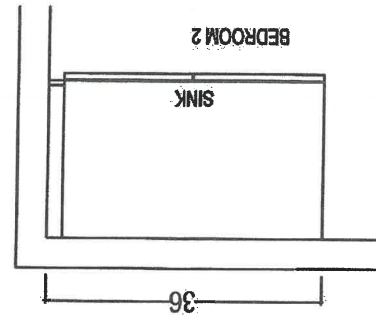
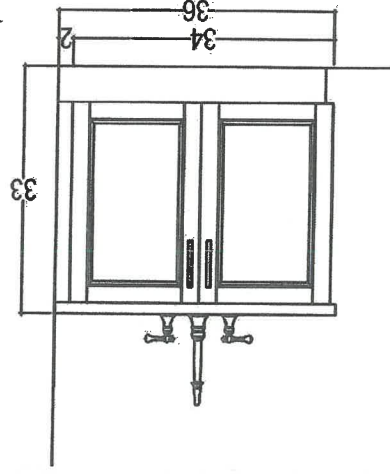
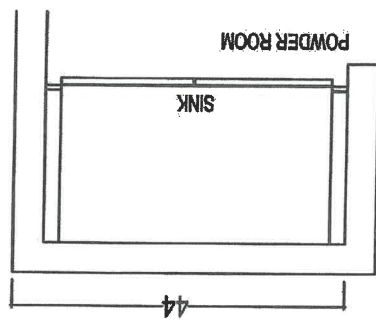
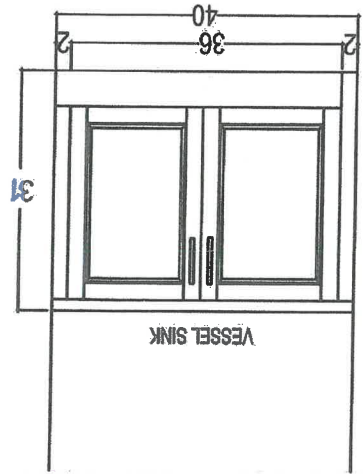

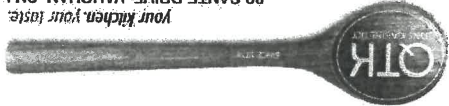

| | | | |
|----------------------------|-----------------------|---------------------------|---------------------|
| CLIENT: ZANCOR HOMES | JOB NAME: MODEL 50-14 | ROOM: LAUNDRY - PLAN VIEW | DRAWN BY: SS |
| SITE: CASTLES OF KING CITY | DOOR STYLE: — | DOOR HANDLE: — | SCALE: 1/2" = 1'-0" |
| PHONE: — | FINISH: — | DRW HANDLE: — | DATE: JULY 7, 2015 |
| EMAIL: — | SPECIES: — | TOP: NONE | PAGE: — |

COMMENTS:

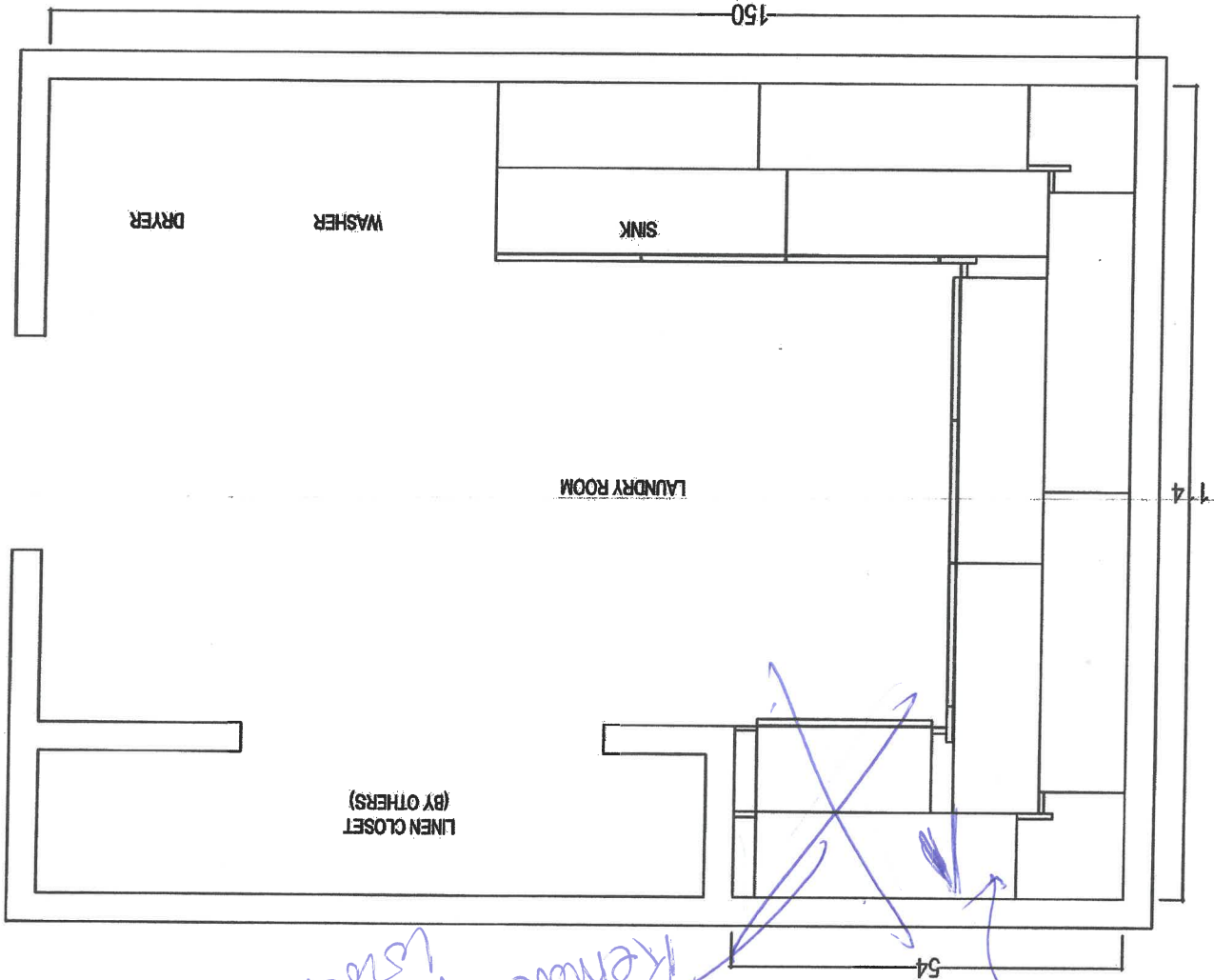

5/25

Remove upper lower

cabinet lower

Handwritten marks: a large 'X' and a signature.

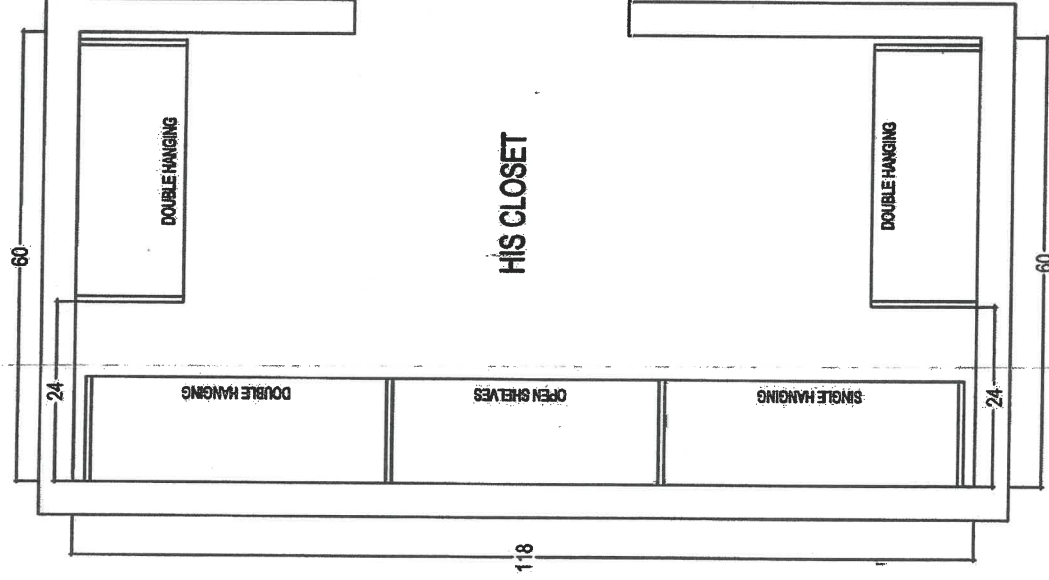

Handwritten note: "24/5"

| | | | | | |
|--|----------------------------|-----------------------|----------------|---------------------|--------------|
|  your kitchen, your taste 80 SANTEE DRIVE, VAUGHAN, ON L4K 3C4, T. 416.745.1811 F.205.761.6801 | CLIENT: ZANCOR HOMES | JOB NAME: MODEL 50-14 | ROOM: | WALK IN CLOSET | DRAWN BY: RP |
| | SITE: CASTLES OF KING CITY | DOOR STYLE: — | DOOR HANDLE: — | SCALE: 1/2" = 1'-0" | |
| | PHONE: — | FINISH: — | DRW HANDLE: — | DATE: — | |
| | EMAIL: — | SPECIES: — | TOP: — | PAGE: 1/2 | |

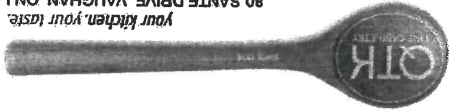

80 SANTE DRIVE, VAUGHAN, ON L4K 3C4,
T: 416.746.1811 F: 905.761.6901

| | | | |
|----------------------------|-----------------------|----------------------|---------------------|
| CLIENT: ZANCOR HOMES | JOB NAME: MODEL 60-14 | ROOM: WALK IN CLOSET | DRAWN BY: SS |
| SITE: CASTLES OF KING CITY | DOOR STYLE: — | DOOR HANDLE: — | SCALE: 1/2" = 1'-0" |
| PHONE: — | FINISH: — | DRW HANDLE: — | DATE: JULY 7, 2015 |
| EMAIL: — | SPECIES: — | TOP: NONE | PAGE: 2/2 |

COMMENTS:

575

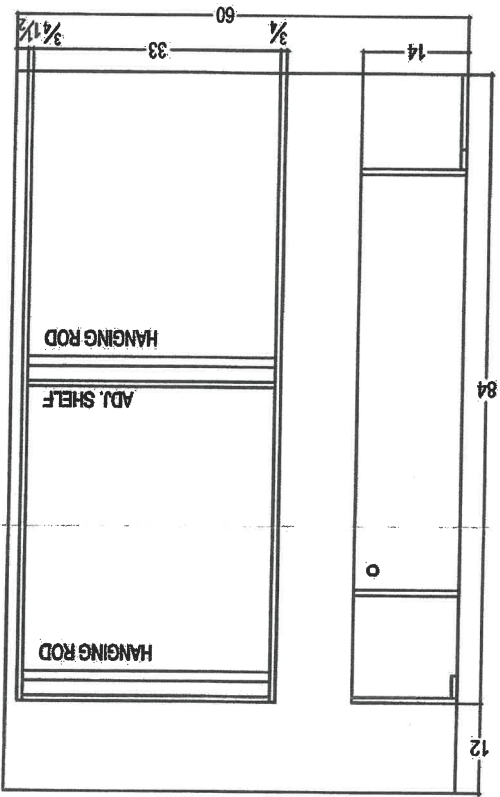
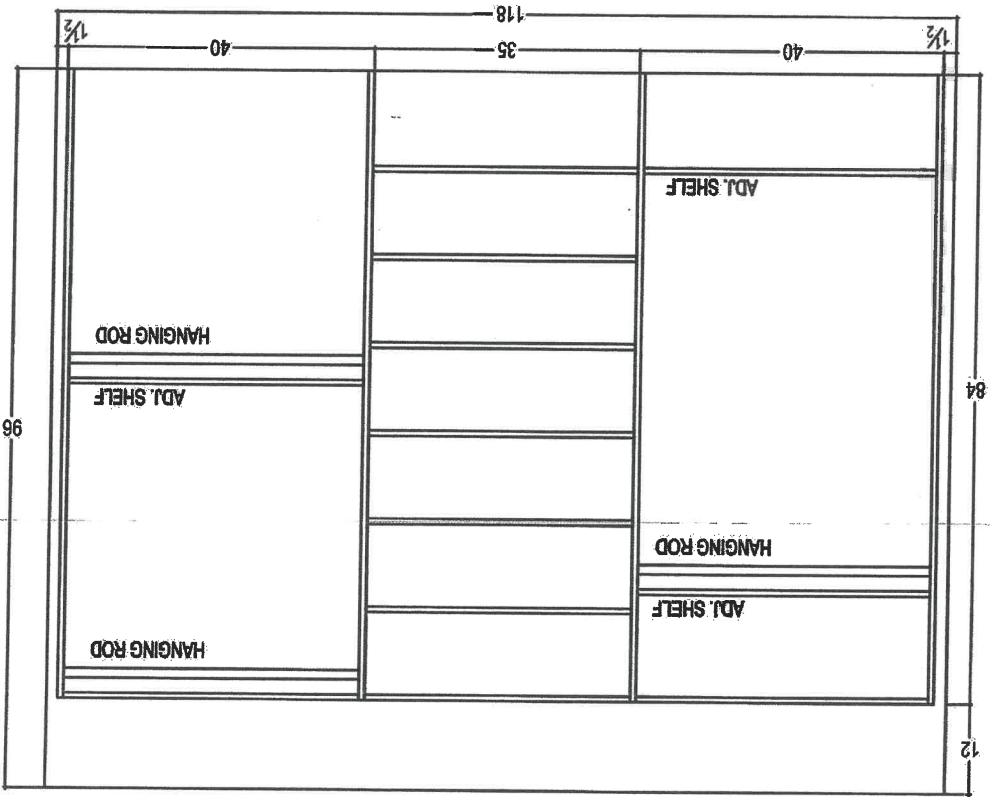
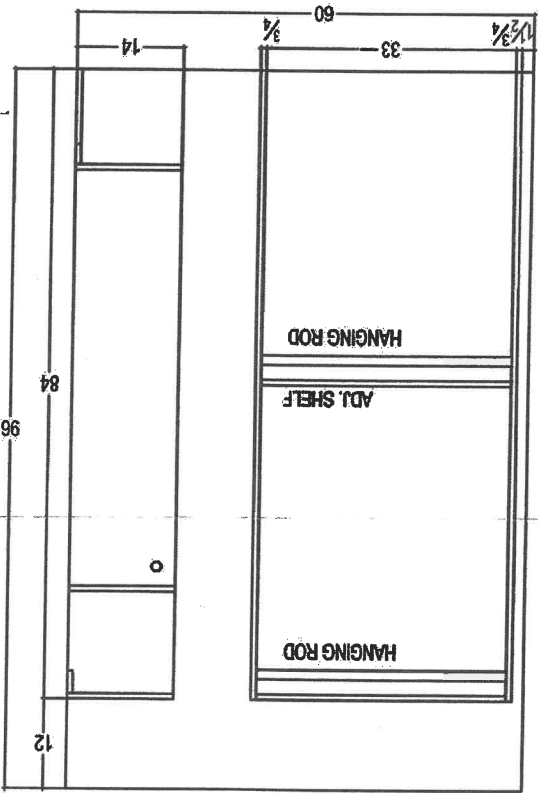



BLANCO

BLANCO QUATRUS™ R15 Super Single Bowl Undermount
SINK SPECIFICATIONS
Model 519548

FEATURED MODEL

519548 R15 Super Single, 9" bowl depth

FEATURES

- Required outside cabinet: 36"
- 18 gauge, 304 series stainless steel
- Premium 18/10 chrome/nickel content
- Satin Finish
- Rear drain placement
- Sound deadening pads

OPTIONAL ACCESSORIES

- Stainless Steel Sink Grid: 231599
- Mult-Level Sink Grid: 231608
- Glass Cutting Board: 224390
- Colander: 224387
- Workstation: 441741
- Ash Compound Cutting Board: 231609
- Magnetic Sink Caddy: 230694

CODE/STANDARDS COMPLIANCE

ASME 112.19.3-00
IAPMO/UPC listed

Main Kitchen Sink
LOT 348 Castles
Dec 4/18

WARRANTY

Blanco America's Stainless Steel sinks feature a LIMITED LIFETIME WARRANTY to be free of all manufacturing defects under normal use. See our complete warranty for details.

While Blanco America endeavors to provide accurate information, all dimensions are nominal, cannot be guaranteed, and are subject to change or cancellation. Blanco America assumes no responsibility for use of superseded or voided specifications.

JOB INFORMATION

Job Name: _____

Contact: _____

Date Specified: _____

Specifier: _____

Contractor: _____



NOMINAL DIMENSIONS

Model 519548 shown

| OVERALL | CUT OUT SIZE | BOWL DEPTH | DRAIN |
|-----------|--|------------|--------|
| 32" x 18" | Template provided with approximate 1/8" reveal | 9" | 3-1/2" |

DXF cutout templates available on our website.

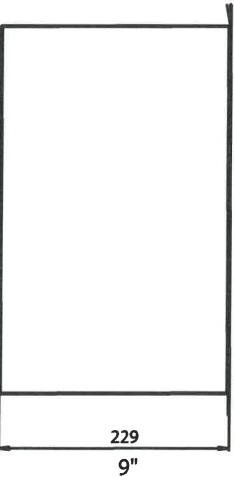
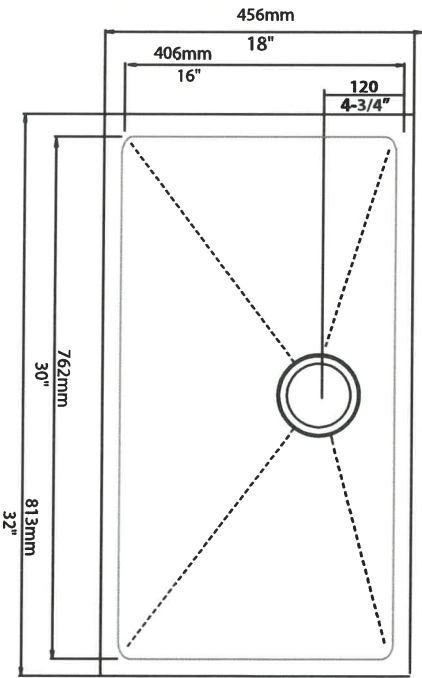

BLANCO AMERICA
800.451.5782
www.blancoamerica.com

© 2013 BLANCO AMERICA
12/13 SPEC-003

UPGRADE

Free Standing Faucet Options

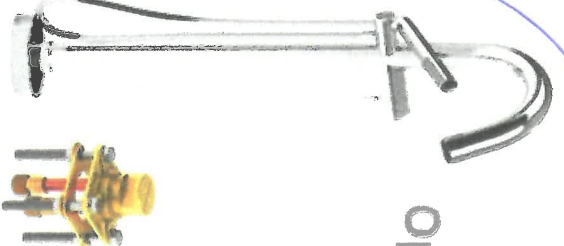
- 

Option 1

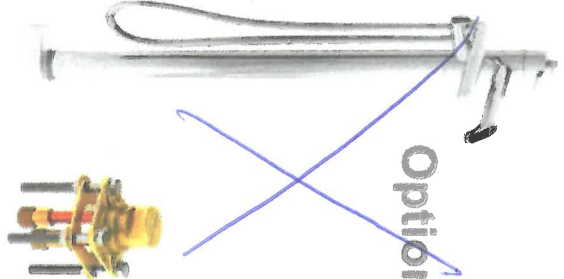
RIOBEL RIU Free Standing Faucet
• RIobel RIU TRU36C / RHFS-SPEX
- 

Option 2

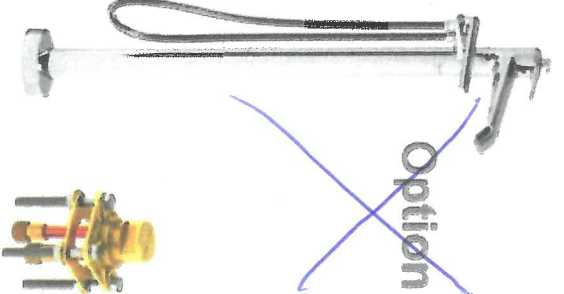
RIOBEL CS Free Standing Faucet
• TCS39C / RHFS-SPEX
- 

Option 3

RIOBEL VENTY Free Standing Faucet
• TVV36C / RHFS-SPEX

got 345.
Dec 4/18
Master Ensuite





Single hole lavatory faucet
ED01XX

Specifications

Descriptions

- 3/8" speedway compression
- Ceramic cartridge
- Push drain
- Cross handles unavailable

Available colors

- C : Chrome
- BN : Brushed Nickel (PVD)
- PN : Brushed Nickel (PVD)

Available flows

- 5.7 L/min, 1.5 gpm (US) 60psi *
 - 1.9 L/min, 0.5 gpm (US) 60psi (ED01XX-05)
 - 3.7 L/min, 1 gpm (US) 60psi (ED01XX-10)
- * EPA certification applicable to the indicated model only*

Cartridge

- 401-223

Certifications

- CSA B125.1
- NSF/ANSI standard 61 and 372
- ASME A112.18.1
- CMR248 Approval
- ADA

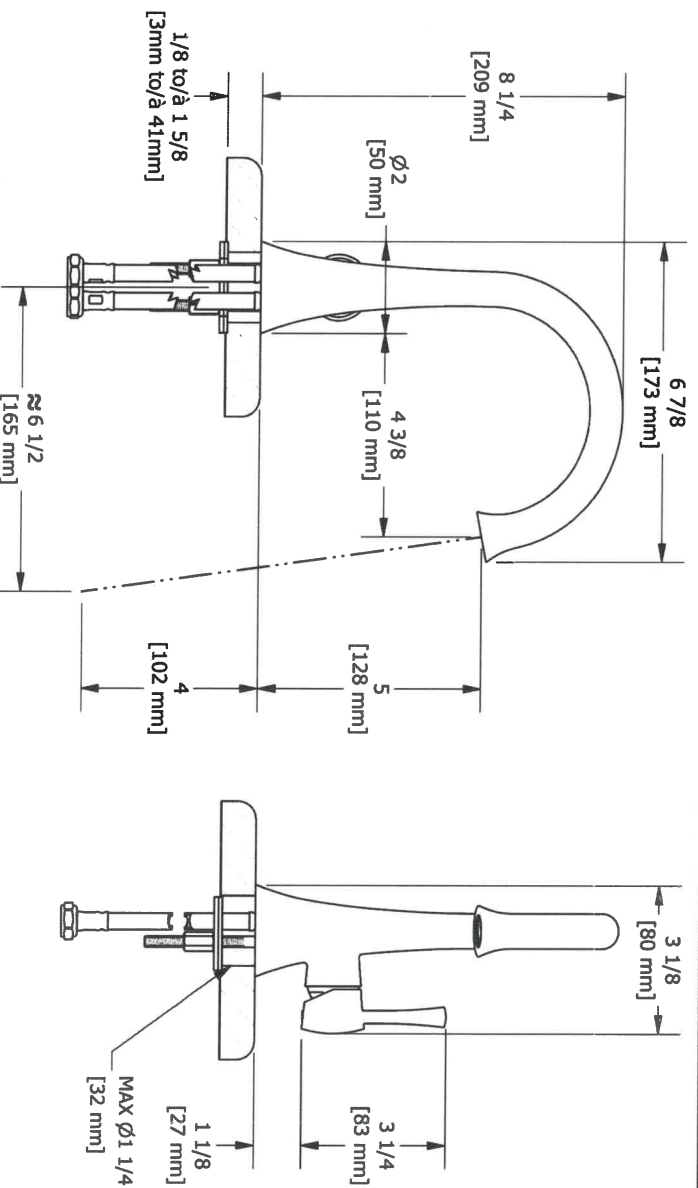

Sizes, models and finishes may differ from those presented.

Warranty

This Riobel Inc. product you have purchased carries a Limited Lifetime Warranty on the chrome, PVD finish, blacks and all working parts and is guaranteed from the initial purchase date against all manufacturing defects. All other finishes, including plastic components, are guaranteed for one year. All electric and/or electronic parts are covered by a 5-year limited warranty.

Customer Service

Ontario, West Canada : 888-287-5354 Quebec, Maritimes, United States : 866-473-8442

2018.12.03

PARKFIELD
Single-Handle Bathroom Faucet
MODEL # 23305000

GROHE CANADA, INC. | 5900 Avebury Road, Mississauga, Ontario, Canada L5R 3M3
Phone: 905-271-2929 | Fax: 905-271-9494 | info@grohe.ca

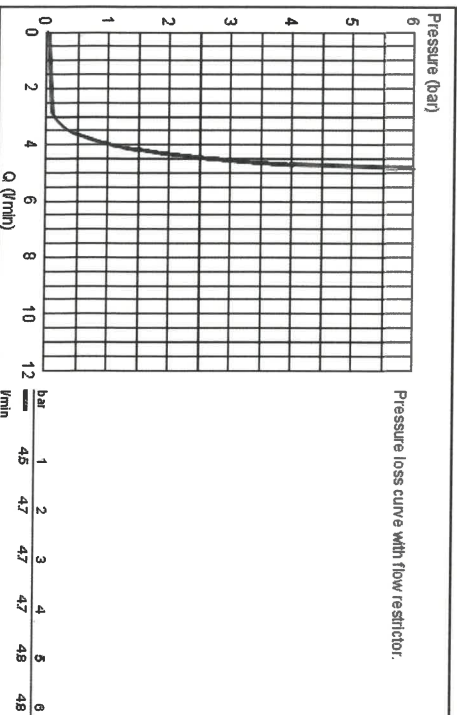
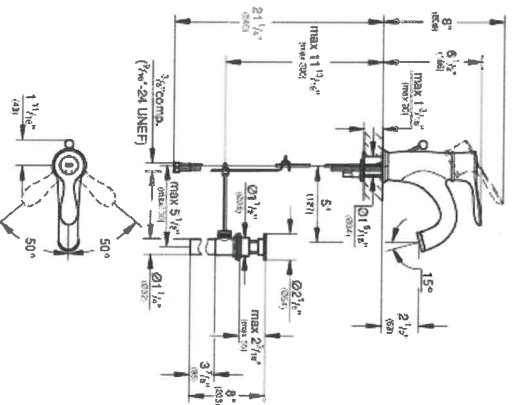
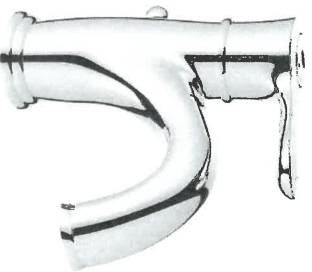

Pure Freude
an Wasser



Erstufe 2, 3 + 4



Product Description:
PARKFIELD
Single-Handle Bathroom Faucet

Standard Specification:

- **GROHE EcoJoy** technology for less water and perfect flow
 - Single hole installation
 - Metal lever handle
 - **GROHE SilkMove 1.1"** (28 mm) ceramic cartridge
 - **GROHE StarLight** chrome finish
 - Temperature limiter
 - Adjustable flow rate limiter
 - Adjustable minimum flow rate 2.5 l/min
 - Flow control
 - Quick installation system
 - Pop-up waste set
 - Flexible hose connections
- Max Flow Rate: 1.5 gpm (5.7 L/min)

Applicable Codes & Standards:

- Energy Policy Act of 1992
- NSF 61
- ASME A112.18.1/CSA B125.1
- US Federal and State material regulations
- EPA WaterSense®
- ICC/ANSI A117.1

Color:

❑ 23305000 StarLight Chrome

25/5
 1st Castle
 Dec 7/18
 *
 *



APPLIANCE ACKNOWLEDGEMENT

- ▶ NOTE: Any upgraded appliances are to be paid by the Purchaser, directly to the appliances company.
- ▶ Additional charges to the Purchaser may apply for cabinetry, electrical and plumbing in order to accommodate the specs given by the homeowner.
- ▶ It is the Purchaser's responsibility to provide Zancor Homes with the correct specification for each appliance where it exceeds the standard openings. Zancor Homes will not be responsible for appliances not fitting due to late changes.
- ▶ It is the Purchaser's responsibility to coordinate delivery, installation and hook up of appliances and to ensure they are installed as per Manufacturers specifications after closing.
- ▶ Standard appliance openings are approximate and the minimum required. Sizes may vary due to onsite condition and/or when modifications have been made to the cabinetry.

STANDARD OPENINGS ACCEPTED BY PURCHASER:

HOMEOWNER SIGNATURE

- Fridge ▶ 36" (+/-) x 74" (+/-)
**Space above the fridge is required due to proper air flow
- Stove ▶ 30"
- Dishwasher ▶ 24"
- Hood Fan Opening ▶ 30"
- Hood fan Vent ▶ 6"

Shes P. Moten

Appliance Specs are DUE (if not received during appointment)
2 WEEKS FROM SIGNED DATE ABOVE
*** Specs that require changes/modifications after this date will not be accepted ***

UPGRADE APPLIANCE OPENING REQUIREMENTS:

HOMEOWNER SIGNATURE

- FRIDGE
- ☒ Built-In 48"
- ☐ Paneled / Integrated
- ☐ Flush Inset
- ☐ Water Line Required

- RANGE
- ☒ 36" ☒ Cooktop (Apron front) RANGETOP
- ☐ 48" ☐ Cooktop (Dropin)
- ☒ Gas **Cut-out charge required for cooktop
- ☐ Induction

- HOOD FAN & VENT
- ☐ Under Cabinet ☐ 6 Inch
- ☐ Chimney (centre vent) ☒ 8 Inch CUSTA-M
- ☐ Insert / Liner ☐ 10 Inch

- WALL OVEN & MICRO
- ☐ Single Oven ☐ Over the Range Microwave
- ☒ Double Oven ☐ Built-in Microwave (*trim kit required)
- ☐ Steam Oven
- ☐ Warming Drawer

DATE Dec 4/18 SITE Castles South LOT 345

** Any upgrades checked in this appliance form must be accompanied with specs provided by the Purchaser.
It is the responsibility of the trades to inform the Builder of any discrepancies with specs, sketches, extras and/or colour chart PRIOR to production/installation. **

ZANCOR HOMES
EDGE PROFILES (INTERSTONE / REDSTONE)

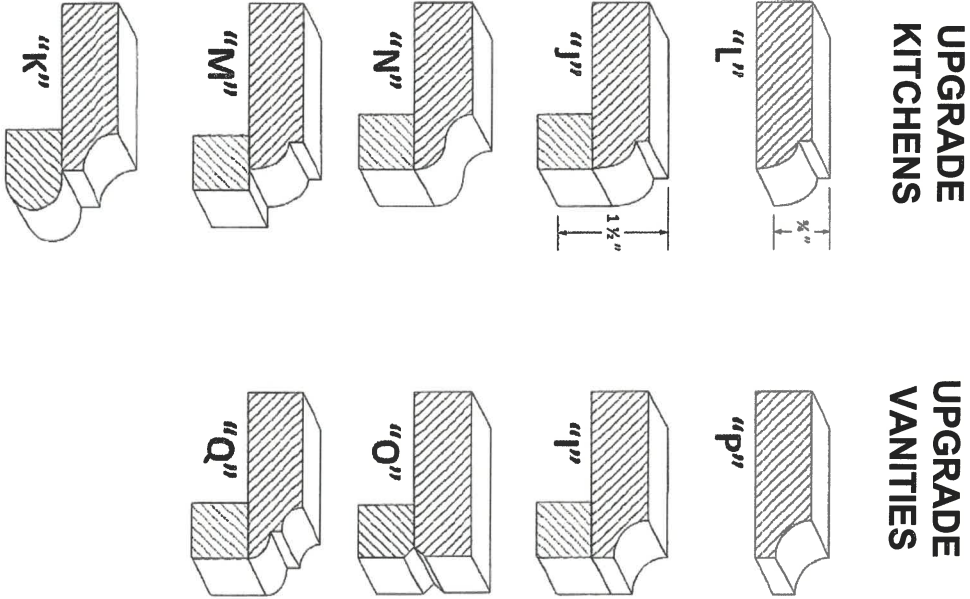
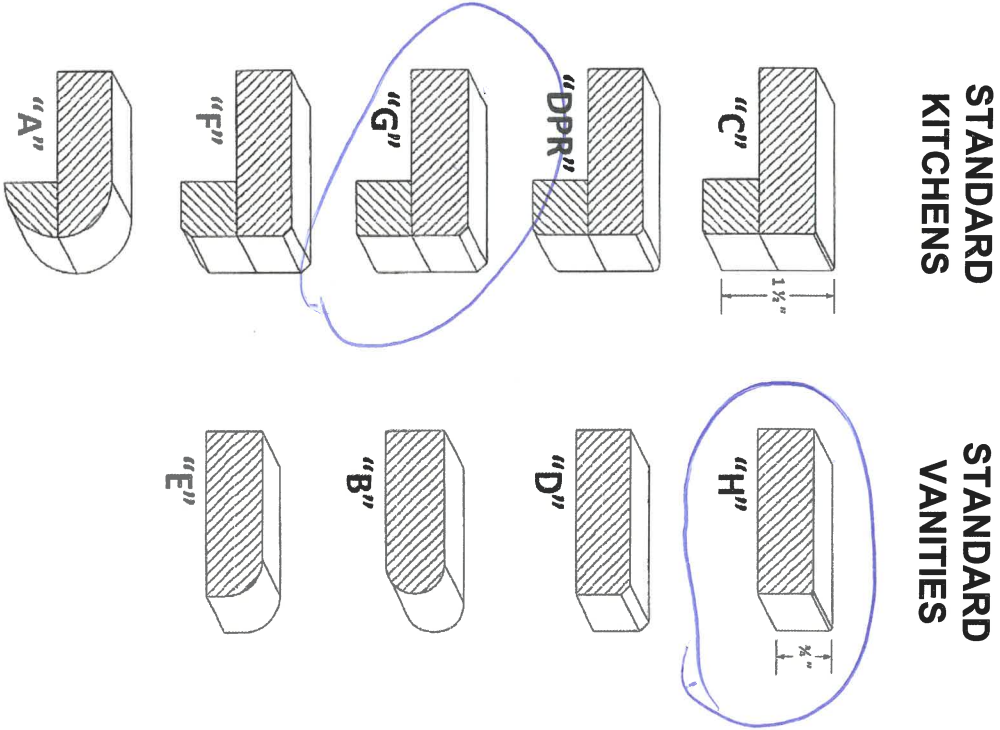

345 Castles South
LOT / SITE

PURCHASER SIGNATURE

INTERIOR FINISHES ACKNOWLEDGEMENT / WAIVER

Purchaser accepts and acknowledges that the Builder reserves the right to substitute materials with those of equal or better quality where the manufacture, scheduling or delivery of materials may directly impact the Builder's ability to meet its' contractual obligations under the Agreement of Purchase and Sale.

UPGRADES/EXTRAS: All upgrades and additional selections indicated on the colour chart must be accompanied by an upgrades/extras sheet (PES) and full payment otherwise the selection will be invalid. All colour charts and upgrades/extras will not proceed until verified and signed by an authorized signing officer at the Vendor's head office. **CHANGES WILL NOT BE PERMITTED UPON COMPLETION AND SUBMISSION OF THE COLOUR CHART.**

PORCELAIN & NATURAL STONES: Due to the properties of natural stones including but not limited to **marble, granite, quartz**, no two pieces are exactly the same. Variations in colour, tone, granularity (pitting, fissures) and pattern are to be expected, including various lighting may affect the overall finished look. Stone tops are sealed at time of installation and should never be cleaned with lemon oil or vinegar. Stones are porous materials, therefore any spilled substance require immediate attention. Stone countertops require regular seal re-application as part of home maintenance. Purchaser acknowledges colour and product variations as well as natural imperfections may exist with the selection of natural stone materials and shall not hold the Vendor liable for provision of same.

STONE COUNTERTOP JOINTS: Purchaser is aware that one joint will be at each corner and on either side of slide-in-range (if applicable). It will also be where the length of the counter top exceeds the length of a stone slab. Slabs are usually approximately 5' x 8'.

CERAMIC TILES: Due to manufacturing, shade (dye lots), product variations may exist that can affect the overall look of the finished product. Although every effort will be made to ensure the colours and materials selected are as close as possible to the samples, the purchaser acknowledges that the sample tiles supplied in the Design Centre may not be identical to the materials installed in the home.

STAIR STAINS: Due to the natural properties of wood, many variables can affect the overall look of the finished product. Factors including but not limited to wood type, knotting, graining, density, age, humidity, and air temperature can result in substantial variations in stain intensity. The purchaser accepts that although the Vendor will do their best to match stain the unfinished stairs as close as possible to the pre-finished floors, it is not possible to have an identical match and that there MAY be shade differences between the two products.

CABINETRY: Due to the natural properties of wood, slight variations apparent with cabinetry are to be expected. This includes but not limited to wood species, wood grain, colour, finish, product variations, and natural imperfections are all factors that may affect the overall look of the finished product. Such factors make exact colour matching impossible. The type and intensity of lighting in the areas of designated cabinetry placement may also highlight characteristics of cabinetry finish. All cabinets shall be finished with a white melamine interior box unless a finished interior is upgraded. Due to building specifications and/or on-site conditions, certain cabinetry upgrades may not be possible. The purchaser acknowledges that the Builder cannot guarantee the cabinetry finish or provision of certain upgrades and shall not hold the Builder liable for provision of same.

UPGRADES/EXTRAS: All upgrades and additional selections indicated on the colour chart must be accompanied by an upgrades/extras sheet (PES) and full payment otherwise the selection will be invalid. All colour charts and upgrades/extras will not proceed until verified and signed by an authorized signing officer at the Vendor's head office. **CHANGES WILL NOT BE PERMITTED UPON COMPLETION AND SUBMISSION OF THE COLOUR CHART.**

HARDWOOD / LAMINATE FLOORING: Due to the properties of wood and laminate, many variables can affect the overall look of the finished product. Variations include but not limited to wood type or laminate finish, colour/stain and wood grain are significant factors that make exact colour matching impossible. The purchaser acknowledges that the hardwood flooring is a pre-finished product in a controlled environment. Expansion, compression and cupping are characteristics of hardwood flooring once installed in the home. The purchaser acknowledges these may become apparent over time and despite the Builders' efforts to install the hardwood flooring materials in keeping with good workmanship, the Builder shall not be responsible nor held liable for minor variances of fluctuation in hardwood flooring materials.

HARDWOOD / LAMINATE WAIVER:

I/We understand hardwood flooring is classified as a porous material and as such not recommended by the Builder in certain areas. I/We understand there is a concern due to possible water and other substances being frequently splashed or spilled onto the floor and in contravention of Ontario Building Code Section 9.30.1.2(1).

"Finished flooring bathrooms, kitchens, public entrance halls, laundry & general storage areas shall consist of resilient flooring, felted-synthetic-fibre floor coverings, concrete, terrazzo, ceramic tile, mastic or other types of flooring providing similar degrees of water resistance.

I/We are prepared to assume full responsibility for any damage caused to the hardwood floor or subfloor due to moisture absorbency in the mentioned areas, and agree to waive any claims against the Township of residence, TARION and/or the Builder in relation to the matter. ****SEE COLOUR CHART FOR LOCATIONS****

SITE Castles South

LOT 345

DATE Dec 4/18