



CONSTRUCTION SUMMARY

Cookstown - Zancor Homes (Cookstown) Ltd.

TEL: 46 843 7270

PURCHASER: *Inventory*

Amode

| LOT / PHASE | HOUSE TYPE | PRINT DATE |
|-------------|---------------------------|------------|
| 7 / 1 | Winchester (50-04) Elev A | 13-Nov-18 |

| Ref# | Quantity - Description | Approved | Notes |
|------|--|----------|-------|
| 4721 | OPEN TO BELOW OAK STAIRS includes finished basement foyer with standard tile, electrical and door to unfinished basement | 18Sep17 | |
| 4722 | INCREASE THICKNESS OF FLAT ARCH BETWEEN LIVING AND DINING ROOM **to be same size as the arch between foyer and living | 18Sep17 | |
| 4733 | ELECTRICAL - LED POTLIGHTS (4) LIVING ROOM (6) DINING ROOM ON SEP SWITCH, STD REMAINS (3) MAIN HALL, DELETE STD (5) MAIN HALL NEAR STAIRS, DELETE STD (4) MUDROOM, DELETE STD (2) SERVERY, DELETE STD | 18Sep17 | |
| 4734 | ELECTRICAL - LED POTLIGHTS (10) GREAT ROOM ON SEP SWITCH, RELOCATE STD LIGHT AS PER SKETCH (5) KITCHEN ON SEP SWITCH, STD TO BE RELOCATED OVER ISLAND (6) BREAKFAST AREA, DELETE STD (4) & (4) MASTER BEDROOM ON SEP SWITCH, STD TO REMAIN | 18Sep17 | |
| 4735 | ELECTRICAL - LED POTLIGHTS (3) MASTER BEDROOM HALL, DELETE STD (4) MASTER WALK IN CLOSET, DELETE STD (4) & (6) UPPER HALL, DELETE STD (3) LAUNDRY, DELETE STD (3) ENSUITE 2/3 WATER CLOSET, DELETE STD (1) MASTER ENSUITE ABOVE TOILET | 18Sep17 | |
| 4736 | ELECTRICAL - CAPPED LIGHT ON SEP SWITCH IN FRONT OF TUB - SEE SKETCH | 18Sep17 | |
| 4737 | ELECTRICAL - (3) WALL SCONCES AT MASTER ENSUITE VANITY, 65" FROM FINISHED FLOOR, ONE CENTRED AND THE ENDS TO BE CENTRED BETWEEN WALL AND SINK, ON SAME SEP SWITCH | 18Sep17 | |
| 4738 | FRAMELESS GLASS SHOWER IN ENSUITE 3/4 IN LIEU OF STD | 18Sep17 | |
| 4739 | ELECTRICAL - (3) WALL SCONCES AT ENSUITE 3/4 VANITY, 65" FROM FINISHED FLOOR, ONE CENTRED AND THE ENDS TO BE CENTRED BETWEEN WALL AND SINK, ON SAME SEP SWITCH | 18Sep17 | |
| 4740 | 10 FOOT MAIN FLOOR ceiling height, includes taller windows and 8 foot interior doors and GMD if possible | 18Sep17 | |
| 4741 | 9 FOOT 2nd FLOOR ceiling height, includes transoms above the windows where possible and 8 foot interior doors | 18Sep17 | |
| 4742 | ADD COFFER CEILING in living room | 18Sep17 | |
| 4743 | BAR SINK IN SERVERY (INCLUDES ROUGHIN) BLANCO 400781 / MOEN ETCH S62608 | 18Sep17 | |
| 4744 | REINFORCE LIGHT IN GREAT ROOM **SEE SKETCH FOR LOCATION | 18Sep17 | |
| 4745 | ELECTRICAL - 2 CAPPED WALL SCONCES WITH SWITCH AT FURNITURE NICHE IN HALL **65" FROM FINISHED FLOOR, 10" INCHES IN FROM WALL | 18Sep17 | |
| 5009 | 5.00 - LARGER BASEMENT WINDOWS (X5) - 30 X 24 | 18Sep17 | |
| 6268 | LARGE DECK REQUIRED DUE TO LOOK OUT CONDITTON **SIZE IS 26 FEET 10 INCHES X 10 FEET 2 INCHES AS PER SITTING **AS PER TG | 03Oct18 | |
| 6405 | TILES - FOYER - MARMI NEO CLASSIC "C" INLAY WITH HARDWOOD BORDER IN FRONT OF LIVING ROOM AND IN FRONT OF DINING ROOM **SEE FLOOR PLAN | 13Nov18 | |



CONSTRUCTION SUMMARY

PURCHASER: *IN VENTURA* Cookstown - Zancor Homes (Cookstown) Ltd. TEL: *5160715*
4168437270

| LOT / PHASE | HOUSE TYPE | PRINT DATE |
|-------------|---------------------------|------------|
| 7 / 1 | Winchester (50-04) Elev A | 13-Nov-18 |

| Ref# | Quantity | Description | Approved | Notes |
|------|----------|---|----------|-------|
| 6406 | | TILES - ALL OVER SERIES - IVORY BASEMENT FOYER POWDER ROOM MUD ROOM KITCHEN & BREAKFAST | 13Nov18 | |
| 6407 | | TILES - MASTER ENSUITE FLOOR - UPGRADE 6 SHOWER WALL - CUSTOM SHOWER FLOOR - MARBLE SHOWER JAMB - QUARTZ | 13Nov18 | |
| 6408 | | TILES - LAUNDRY UPGRADE 4 | 13Nov18 | |
| 6409 | | TILES - ENSUITE 2 FLOOR - UPGRADE 4 TUB WALL - UPGRADE 1 | 13Nov18 | |
| 6410 | | TILES - SHARED BATH FLOOR - UPGRADE 4 SHOWER WALL - UPGRADE 1 SHOWER JAMB - QUARTZ | 13Nov18 | |
| 6411 | | COUNTERTOPS - UPGRADE STONE *INCLUDES UNDERMOUNT SINKS KITCHEN INCLUDING **SLAB BACKSPLASH MASTER ENSUITE - UPG 1 ENSUITE 2 - UPG 1 SHARED - UPG 1 POWDER - UPG 1 | 13Nov18 | |
| 6412 | | PLUMBING - SINKS OVAL UNDERMOUNT SINKS IN ALL BATHROOMS INCLUDING POWDER ROOM | 13Nov18 | |
| 6413 | | PLUMBING - KITCHEN SINK - BLANCO SUPREME 400727 FAUCET - MOEN ETCH S72608 | 13Nov18 | |
| 6414 | | CABINETRY - LAUNDRY SINK BASE CABINET WITH OPTIONAL UPPER CABINETS | 13Nov18 | |
| 6415 | | HARDWOOD - UPGRADE 4 THROUGHOUT VINTAGE OAK BAROQUE SMOOTH 5 INCH ***BORDER REQUIRED AT FOYER AND HALL IN FRONT OF DINING ROOM **HARDWOOD IN LIEU OF TILE IN FRONT OF HALL CLOSET | 13Nov18 | |
| 6416 | | STAIN STAIRS TO MATCH HARDWOOD AS CLOSE AS POSSIBLE *2 FLIGHTS - MAIN TO SECOND, MAIN TO BASEMENT | 13Nov18 | |
| 6417 | | RAILINGS - UPGRADE TO SQUARE POST AND R6 GROOVED HANDRAIL | 13Nov18 | |
| 6418 | | PAINT - UPGRADE COLOURS THROUGHOUT | 13Nov18 | |
| 6419 | | CABINET - KITCHEN CATEGORY 3 TRIPLE STEP, DOUBLE UPPER TWO TONE ISLAND UPPER DOWN TO COUNTER W/1 DRAWERS, GLASS SINGLE DOOR & GLASS SHELVES CONVERT STD BANK TO POTS LA POSITANO CANOPY **STOVE OPENING TO BE 36" WIDE OPTIONAL UPPERS IN SERVERY | 13Nov18 | |
| 6420 | | APPLIANCES - UPGRADED INSERT FAN FOR CANOPY ABOVE STOVE 36 INCH STOVE | 13Nov18 | |



CONSTRUCTION SUMMARY

PURCHASER *INVENTORY* Cookstown - Zancor Homes (Cookstown) Ltd. *9 more*

TEL: F-*416 843 7270*

| LOT / PHASE | HOUSE TYPE | PRINT DATE |
|-------------|---------------------------|------------|
| 7 / 1 | Winchester (50-04) Elev A | 13-Nov-18 |

| Ref# | Quantity - Description | Approved | Notes |
|------|---|----------|-------|
| 6421 | PLASTER MOULDING - LARGE 105L CROWN DINING ROOM LIVING ROOM MAIN HALL INSIDE COFFERS POWDER ROOM MASTER BEDROOM & MB FOYER | 13Nov18 | |
| 6422 | ELECTRICAL - COVERT 40 AMP TO 50 AMP FOR INDUCTION STOVE | 13Nov18 | |
| 6423 | TRIM - UPGRADE 1 CASING AN BASEBOARDS - COLONIAL HALF WALL APPLIED MOULDING WITH CHAIR RAIL IN DINING ROOM AND LIVING ROOM | 13Nov18 | |
| 6424 | CABINETS - CATEGORY 3 IN MASTER ENSUITE AND POWDER | 13Nov18 | |
| 6425 | 8 INCH VENT ABOVE STOVE | 13Nov18 | |
| 6426 | VILLA NOVA - NO HEARTH | 13Nov18 | |

ZANCOR HOMES COLOUR CHART

| CABINETRY / COUNTERTOPS | | | | | |
|---|--|----------------------------------|----------------------------|------------|--|
| | DOOR STYLE | HARDWARE | COUNTERTOP | EDGE | |
| Kitchen | 4503 FB OXFORD WHITE (3) | | EMERSTONE BORGHINI GOLD | | |
| Island | 3503 FB PINENUT (3) | | EMERSTONE BORGHINI GOLD | | |
| Servery | 4503 FB OXFORD WHITE (3) | | EMERSTONE BORGHINI GOLD | | |
| Master Ensuite | 3503 SMOKEHOUSE (3) | | EMPERADOR LIGHT MARBLE (1) | | |
| ENSUITE 2 | 1022 MEL HAZE (1) | | PLATINUM MARBLE (1) | | |
| Twin 3/4 | 1022 MEL HAZE (1) | | PLATINUM MARBLE (1) | | |
| Powder Room | 4503 FB OXFORD WHITE (3) | | EMPERADOR LIGHT MARBLE (1) | | |
| Laundry | STANDARD WHITE MEL | | WHITE LAMINATE TOP | | |
| Basement Bath | N/A | | | | |
| TILES | | | INSERTS | THRESHOLDS | |
| Main Foyer | MARMIL NEO CLASSIC "C" 24 X 24 INLAY w/HARDWOOD BORDER | | | | |
| Basement Foyer | ALL OVER SERIES - IVORY 24 X 24 (6) | | | | |
| Powder Room | ALL OVER SERIES - IVORY 24 X 24 (6) | | | | |
| Mud Room | ALL OVER SERIES - IVORY 24 X 24 (6) | | | | |
| Main Hall IN FRONT OF DINING ROOM | MARMIL NEO CLASSIC "C" 24 X 24 INLAY w/HARDWOOD BORDER | | | | |
| Main Hall IN FRONT OF CLOSET | HARDWOOD ONLY | | | | |
| Kitchen Floor | ALL OVER SERIES - IVORY 24 X 24 (6) | | | | |
| Breakfast Floor | ALL OVER SERIES - IVORY 24 X 24 (6) | | | | |
| Kitchen Bk.Splash | SLAB | | | | |
| Laundry | SIMPLICITY WHITE 12 X 24 (4) *STACKED | | | | |
| Mstr Ensuite Floor | SEA SHELL IVORY 24 X 24 (6) | | | | |
| Mstr Ensuite Shower WALL | MARMIL (TRGT-6*24-MARMIL) 6 X 24 | | | | |
| Master Shower Floor | ORIENTAL WHITE 2 X 2 | | | | |
| Master Shower Jamb | QUARTZ WHITE | | | | |
| Ensuite 2 Bath Floor | RONDINE CALCATTA 12 X 24 (4) | | | | |
| Ensuite 2 Tub Wall | TWILL IVORY 8 X 10 (1) | | | | |
| Twin 3/4 Floor | RIALTO CARAMEL 12 X 24 (4) | | | | |
| Twin 3/4 Shower Wall | TWILL IVORY 8 X 10 (1) | | | | |
| Twin 3/4 Shower Jamb | QUARTZ IVORY | | | | |
| Twin 3/4 Shower Floor | BONE 2 X 2 | | | | |
| Basement Ensuite Floor | N/A | | | | |
| Basement Ensuite Wall | N/A | | | | |
| HARDWOOD / CARPET | | | | | |
| Living Room | VINTAGE OAK | PARDON - MOOTH 5 INCH | | | |
| Dining Room | VINTAGE OAK - | BARDON MOOTH 5 INCH | | | |
| Family/Great Room | VINTAGE OAK - | BARDON SMOOTH 5 INCH | | | |
| Den/Study/parlour/Library | | N/A | | | |
| Kitchen *(Waiver) | | N/A | | | |
| Main Foyer *(Waiver) | BORDER - VINTAGE OAK | BARDON SMOOTH | | | |
| Main Hall @ DINING ROOM | BORDER - VINTAGE OAK | BARDON SMOOTH | | | |
| Main Hall @ CLOSET | VINTAGE OAK - | BARDON MOOTH 5 INCH | | | |
| Upper Hall | VINTAGE OAK - | BARDON MOOTH 5 INCH | | | |
| Master Bedroom | VINTAGE OAK - | BARDON SMOOTH 5 INCH | | | |
| Bedroom 2 | VINTAGE OAK - | BARDON MOOTH 5 INCH | | | |
| Bedroom 3 | VINTAGE OAK - | BARDON SMOOTH 5 INCH | | | |
| Bedroom 4 | VINTAGE OAK | BARDON SMOOTH 5 INCH | | | |
| Carpet Underpad | | N/A | | | |
| FIREPLACES | | | | | |
| LOCATION | VILLA NOVA (NO HEARTH) | | | | |
| MIRRORS & ACCESSORIES | | PLASTER MOULDING | | | |
| Mirrors | YES | Opt. Crown Moulding | | | |
| Bathroom Accessories | NO | Location | | | |
| Purchaser has reviewed the colour chart | | | SITE & LOT | | |
| ***FOR TRADE USE*** | | | COOKSTOWN | | |
| Any upgrades in the colour chart must be accompanied with a PES. It is the responsibility of all Trades to inform the builder of any discrepancies on sketches, PES and/or colour charts PRIOR to installation. | | | 7 | | |
| ** PAGE 1 OF 2 ** | | | Purchaser Initial | Vendor | |

ZANCOR HOMES COLOUR CHART

| | | | | | | | | | |
|--|-------------------------------|---|-------------------------------|----------------------------|--|--|------|--|--|
| STAIRS, RAILING & PICKETS & STAIR STAIN | | | | | | | | | |
| Stair Stain / Species: | | STAIN TO MATCH HARDWOOD AS CLOSE AS POSSIBLE | | | | | | | |
| White Paint Req'd | | N/A | | | | | | | |
| Main to 2nd Railing Details: | | SINGLE COLLAR w/ALT PLAIN - GROOVED HANDRAIL & SQUARE POST | | | | | | | |
| Main to Basement Railing Details: | | SINGLE COLLAR w/ALT PLAIN - GROOVED HANDRAIL & SQUARE POST | | | | | | | |
| TRIM | | | | | | | | | |
| Casing/Baseboards | | UPGRADE 1 - <u>COLDWATER</u> | | | | | | | |
| Interior Doors | | STANDARD | | | | | | | |
| Interior Door Hardware | | STANDARD | | | | | | | |
| Exterior Door Hardware | | STANDARD | | | | | | | |
| PAINT | | | | | | | | | |
| Kitchen/Breakfast/Severy | BM OXFORD WHITE CC-30 | Laundry | BM OXFORD WHITE CC-30 | | | | | | |
| Master Ensuite & Bedroom | BM OXFORD WHITE CC-30 | Bedroom 2 | BM EDGECOMB GREY HC-173 | | | | | | |
| Great Room | BM OXFORD WHITE CC-30 | Bedroom 3 | BM EDGECOMB GREY HC-173 | | | | | | |
| Powder Room | BM OXFORD WHITE CC-30 | Bedroom 4 | BM EDGECOMB GREY HC-173 | | | | | | |
| Dining, Living, Main Hall | BM EDGECOMB GREY HC-173 | Upper Hall | BM EDGECOMB GREY HC-173 | | | | | | |
| PLUMBING- UPGRADES TO BE DETAILED ON PES | | | | | | | | | |
| NOTES | | | | | | | | | |
| Kitchen | UPGRADE | UPGRADE | UPGRADE SINK | | | | | | |
| Powder Room | UPGRADE | STANDARD | OVAL UNDERMOUNT SINK | | | | | | |
| Master Ensuite | STANDARD | STANDARD | OVAL UNDERMOUNT SINK (S) *STD | | | | | | |
| ENSUITE 2 | UPGRADE | STANDARD | OVAL UNDERMOUNT SINK | | | | | | |
| TWIN | UPGRADE | STANDARD | OVAL UNDERMOUNT SINK | | | | | | |
| BASEMENT | N/A | | | | | | | | |
| Other | N/A | | | | | | | | |
| ZANCOR APPLIANCE REQUIREMENTS-UPGRADES TO BE DETAILED ON PES | | | | | | | | | |
| Appliance Package received in 'Schedule E' YES / NO Package Name: | | | | | | | | | |
| GAS LINE | UPG (SEE PES) | DECLINED | NOTES | | | | | | |
| WATERLINE to Fridge | NO | | | | | | | | |
| Hood Fan Venting SIZE | YES | | | | | | | | |
| | 6 INCH | | | | | | | | |
| ELECTRICAL for Built-in Oven | NO | | | | | | | | |
| ELECTRICAL for Built-in Micro / OTR | NO | | | | | | | | |
| ELECTRICAL for Gas Stove / Cooktop | YES | | | | | | | | |
| ELECTRICAL for Bar Fridge | NO | | | | | | | | |
| DISCLAIMER | | | INITIALS | | | | | | |
| Colours of all materials are as close as possible to Builders selection but not necessarily identical due to dye lot variances in manufacturing/manufacturers. Due to construction progress some items may have been pre-selected or installed. In this event the Vendor's selection must be accepted by the purchaser | | | | | | | | | |
| Any changes to the colour chart after signing are subject to a \$5000 administration fee plus costs | | | | | | | | | |
| Purchaser has checked and acknowledged accuracy of colour and selections before signing. | | | | | | | | | |
| SITE: | COOKSTOWN | LOT: 7 | | | | | | | |
| PURCHASER(S): | INVENTORY | | | | | | | | |
| | CONTACT SIMONE (416) 843-7270 | | | | | | | | |
| HOME #/CELL # | | | Purchaser Signature | | | | | | |
| EMAIL: | | | Date | | | | | | |
| DÉCOR NOTES | | | Purchaser Signature | | | | | | |
| | | | Date | | | | | | |
| ***FOR TRADE USE*** | | | | | | | | | |
| Any upgrades in the colour chart must be accompanied with a PES. | | | | | | | | | |
| It is the responsibility of all Trades to inform the builder of any discrepancies on sketches, PES and/or colour charts PRIOR to installation. | | | | | | | | | |
| *** PAGE 2 OF 2 *** | |  | | Décor Consultant Signature | | | Date | | |
| | | | | Vendor Signature | | | Date | | |

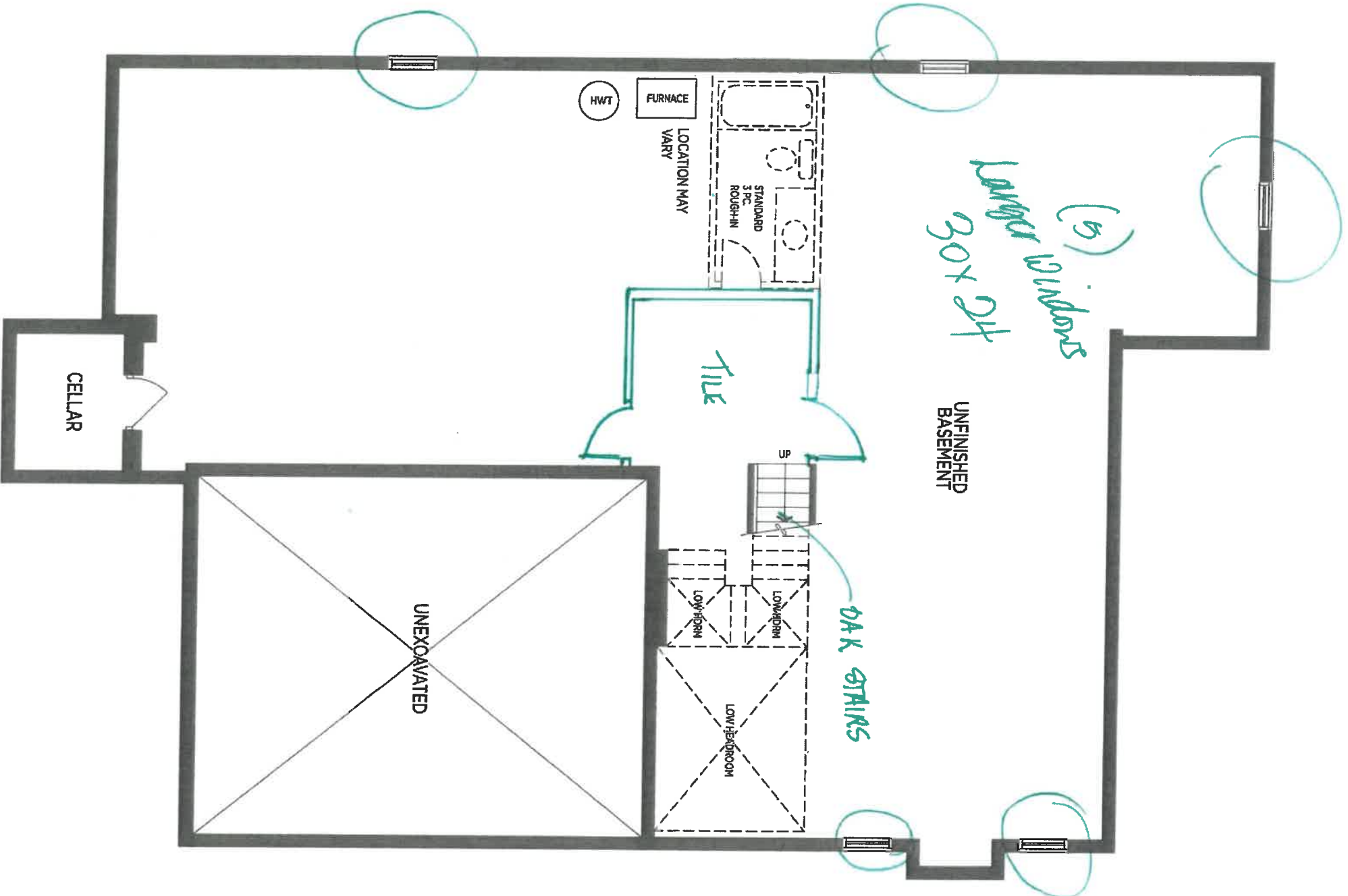

BASEMENT EL. A (EL. B SIMILAR)

LOT 7 A

WINCHESTER 50-04

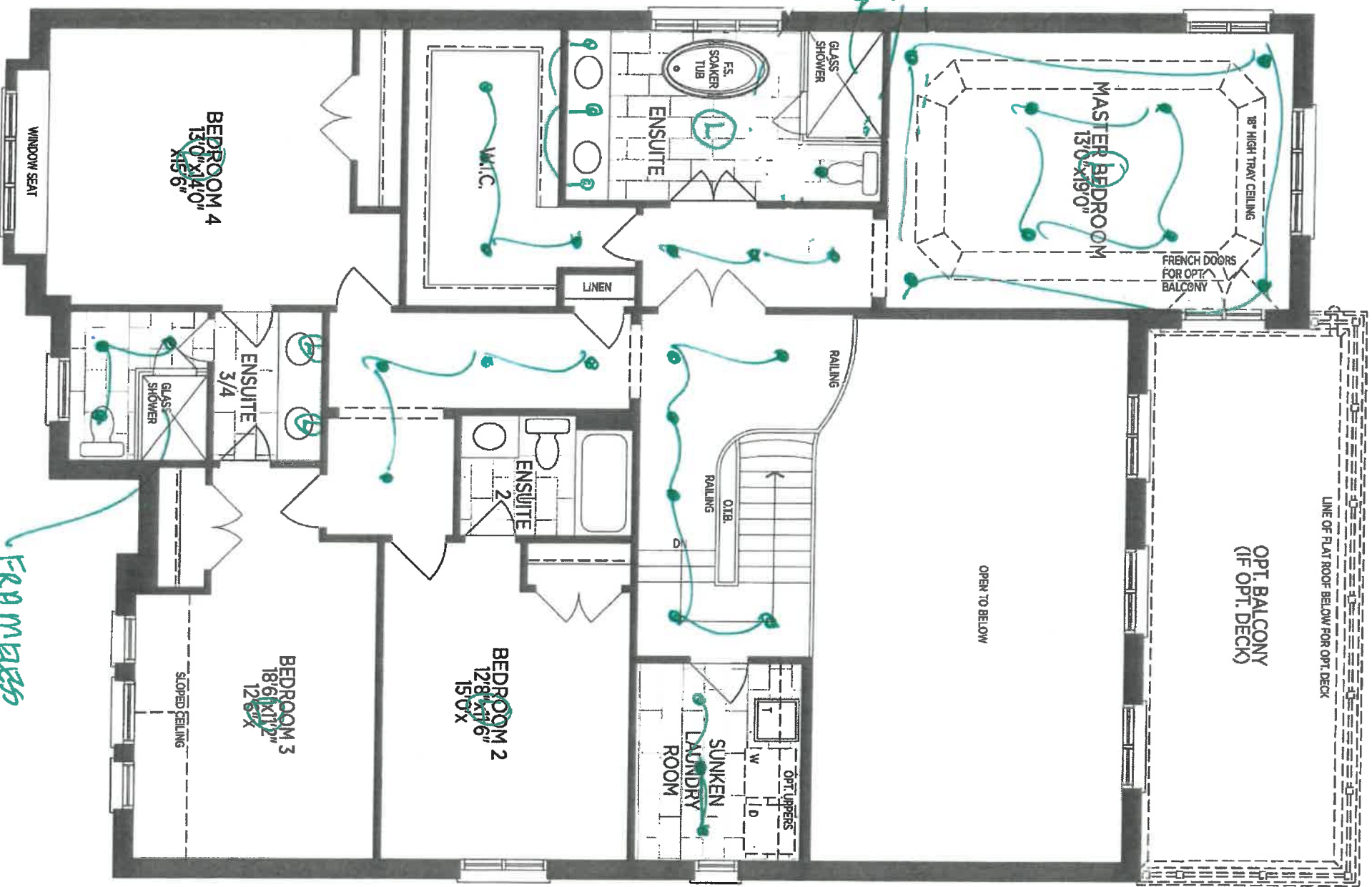

SECOND FLOOR EL. (A)

WINCHESTER 50-04

LOT 7 (A)

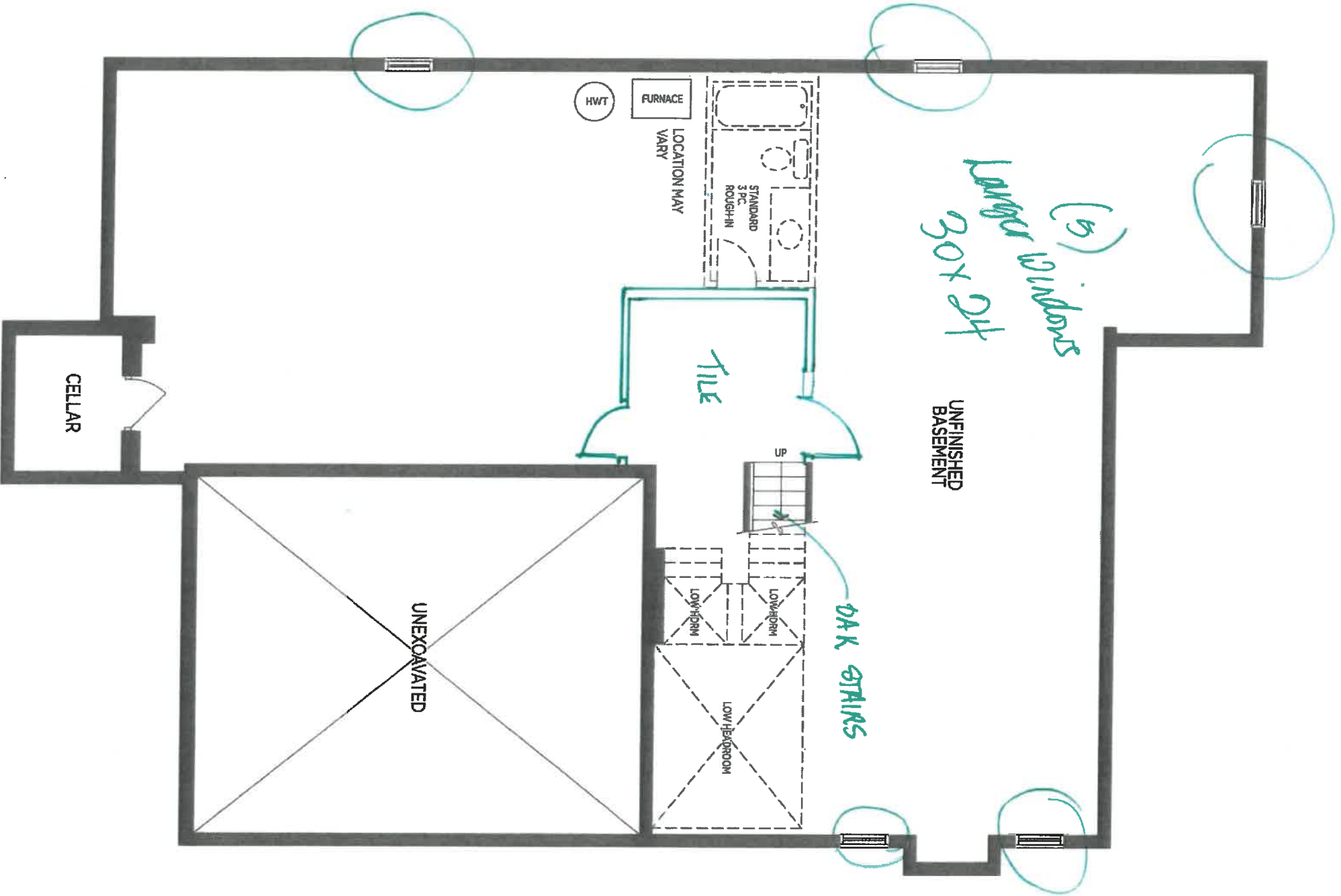

BASEMENT EL. A (EL. B SIMILAR)

LOT 7 A

WINCHESTER 50-04



your kitchen your way

80 STATE DRIVE, WILMINGTON, OH 46394
716.426.1811 / 735.671.1801

| | | | |
|----------------------|---------------------------|---------------------------|---------------------|
| CLIENT: ZANCOR HOMES | JOB NAME: 5004 WINCHESTER | ROOM: KITCHEN - PLAN VIEW | DRAWN BY: RP |
| SITE: COOKSTOWN | DOOR STYLE: — | DOOR HANDLE: — | SCALE: 1/2" = 1'-0" |
| PHONE: — | FINISH: — | DRW HANDLE: — | DATE: JULY 14, 2017 |
| EMAIL: — | SPECIES: — | TOP: — | PAGE: 1/5 |

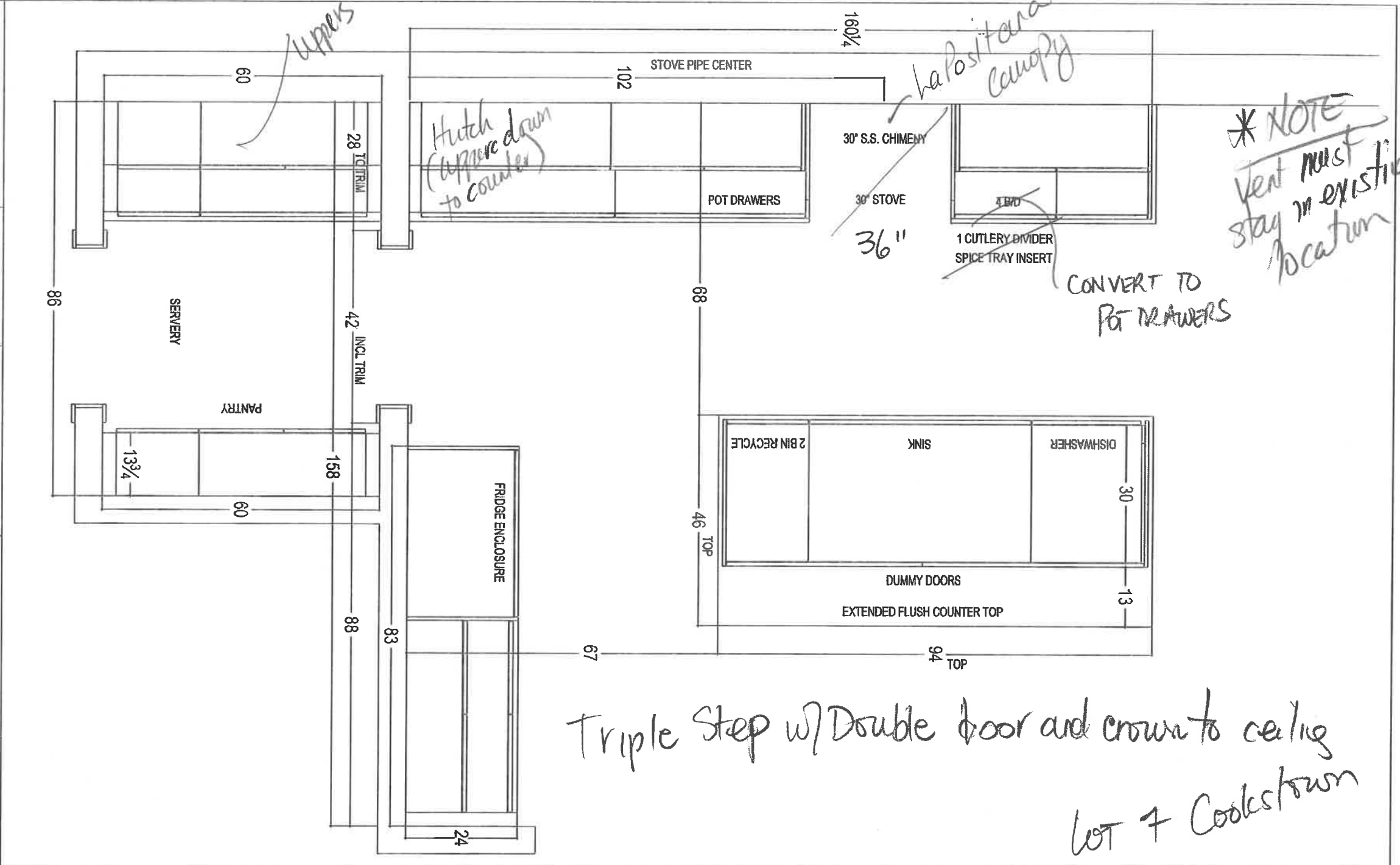

SINGLE
DOOR
HUTCH TO
COUNTER
w/ 1 DRAW
6 CUPS
SHelves

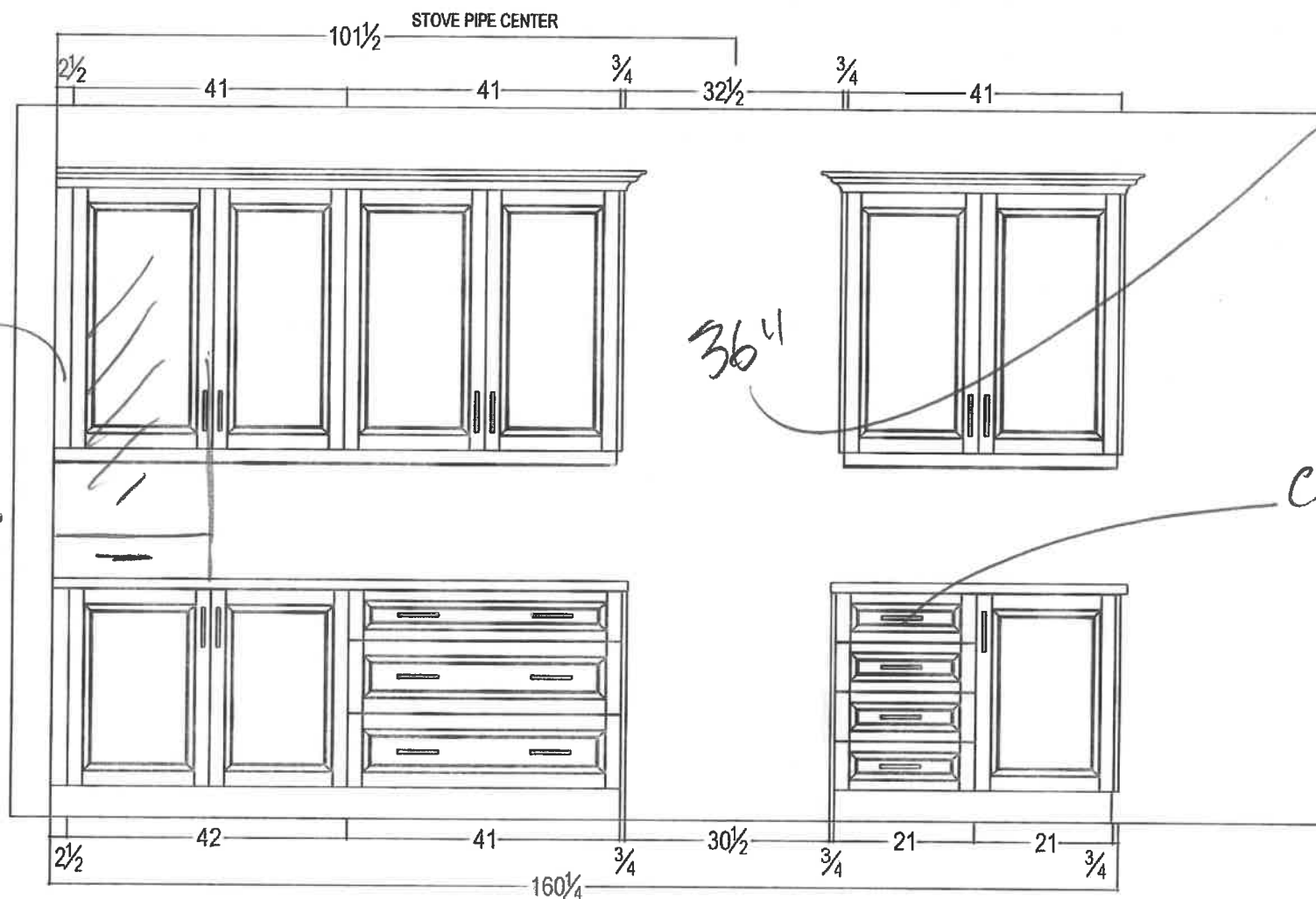

* NOTE
Vent MUST stay
in its existing
location

CONVERT
TO POTS

Lot 7 Cookstown



80 SANTE DRIVE, VAUGHAN, ON L4K 3C4,
T: 416.746.1811 F: 905.761.5901

| | | | | |
|----------------------|---------------------------|-------------------|---------------------|-----------------------------------|
| CLIENT: ZANCOR HOMES | JOB NAME: 5004 WINCHESTER | ROOM: KITCHEN | DRAWN BY: RP | COMMENTS: STOVE WALL ELEVATION |
| SITE: COOKSTOWN | DOOR STYLE: ____ | DOOR HANDLE: ____ | SCALE: 1/2" = 1'-0" | |
| PHONE: ____ | FINISH: ____ | DRW HANDLE: ____ | DATE: JULY 14, 2017 | |
| EMAIL: ____ | SPECIES: ____ | TOP: NONE | PAGE: 2/5 | |

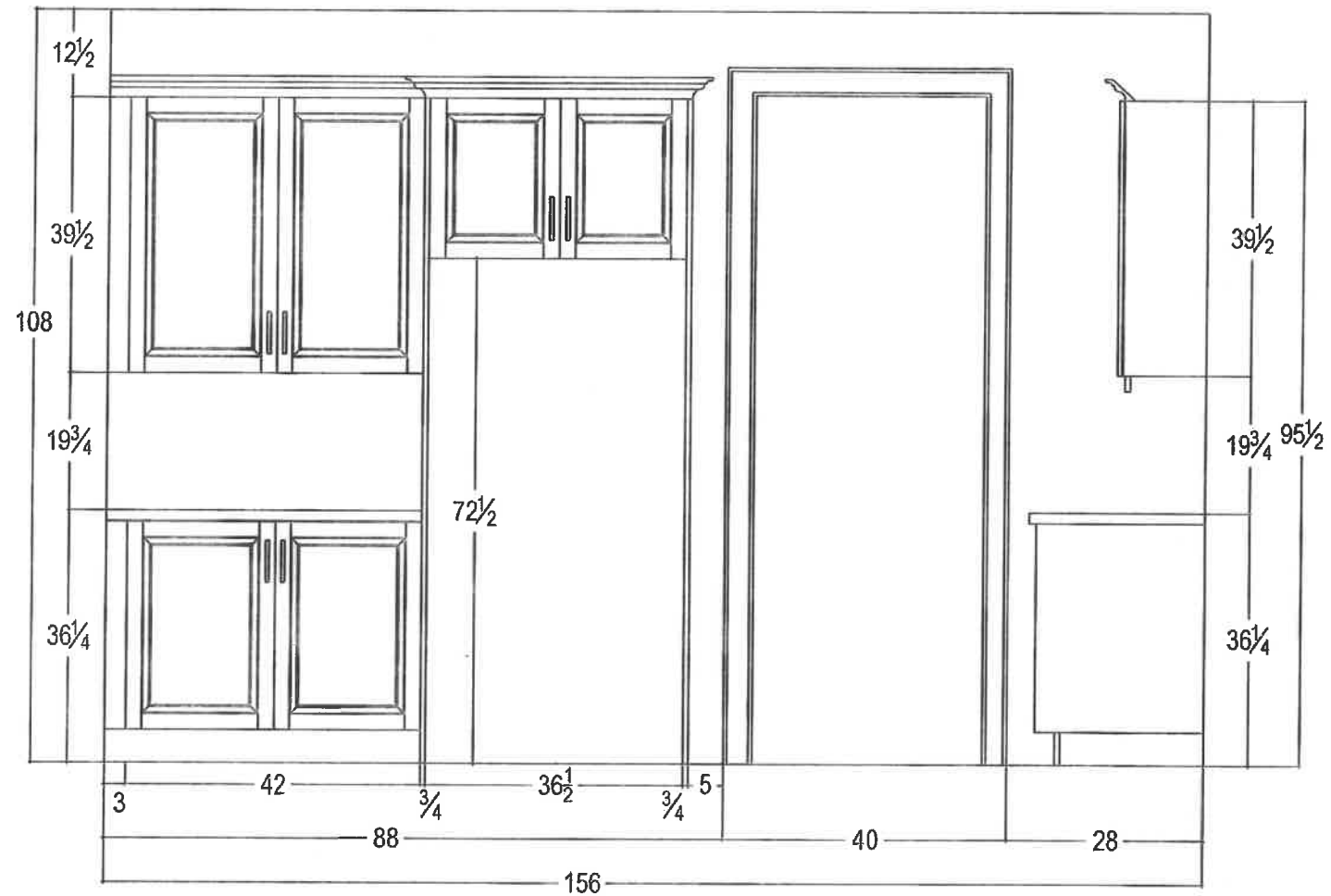

lot 7
Cookstown



80 SANTE DRIVE, VAUGHAN, ON L4K 3C4,
T: 416.746.1811 F: 905.761.5901

| | | | | |
|----------------------|---------------------------|----------------|-----------------------|------------------------------------|
| CLIENT: ZANCOR HOMES | JOB NAME: 5004 WINCHESTER | ROOM: KITCHEN | DRAWN BY: RP | COMMENTS: FRIDGE WALL ELEVATION |
| SITE: COOKSTOWN | DOOR STYLE: — | DOOR HANDLE: — | SCALE: $1/2" = 1'-0"$ | |
| PHONE: — | FINISH: — | DRW HANDLE: — | DATE: JULY 14, 2017 | |
| EMAIL: — | SPECIES: — | TOP: NONE | PAGE: 3/5 | |

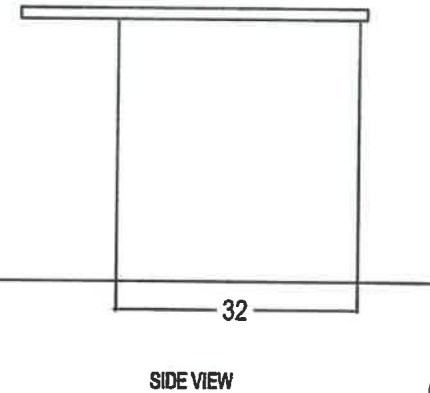
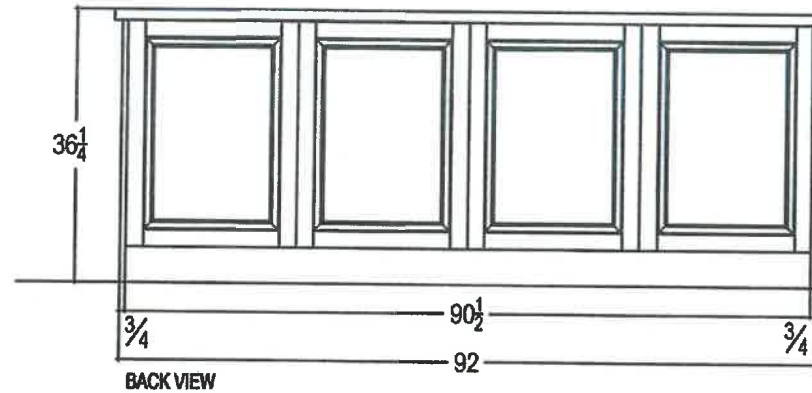
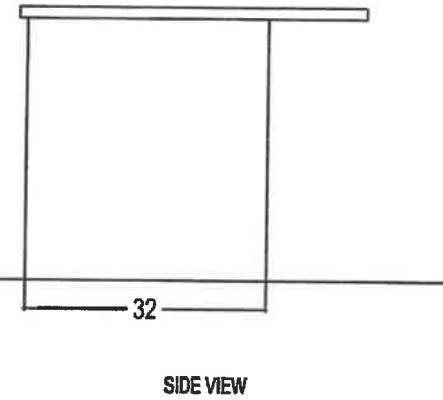
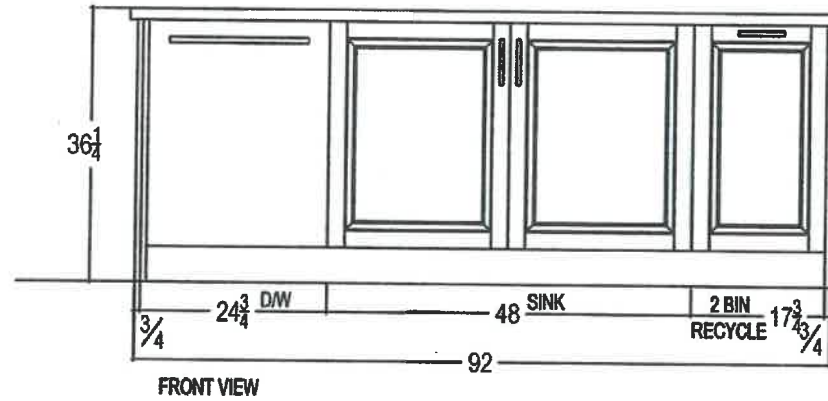

Lot 7
Cookstown



80 SANTE DRIVE, VAUGHAN, ON L4K 3C4,
T: 416.746.1811 F: 905.761.5901

| | | | | |
|----------------------|---------------------------|-------------------|---------------------|-------------------------------|
| CLIENT: ZANCOR HOMES | JOB NAME: 5004 WINCHESTER | ROOM: KITCHEN | DRAWN BY: RP | COMMENTS: ISLAND ELEVATION |
| SITE: COOKSTOWN | DOOR STYLE: ____ | DOOR HANDLE: ____ | SCALE: 1/2" = 1'-0" | |
| PHONE: ____ | FINISH: ____ | DRW HANDLE: ____ | DATE: JULY 14, 2017 | |
| EMAIL: ____ | SPECIES: ____ | TOP: NONE | PAGE: 4/5 | |

upper
cabinets

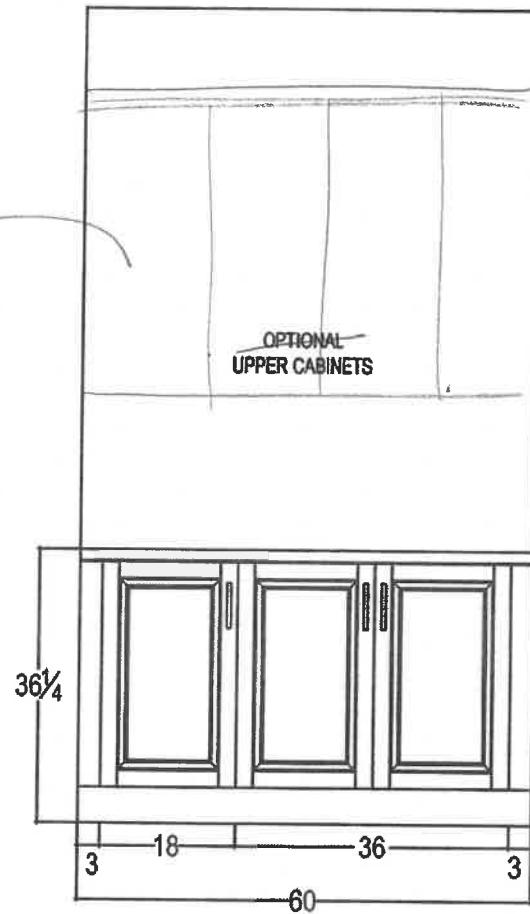

SERVERY

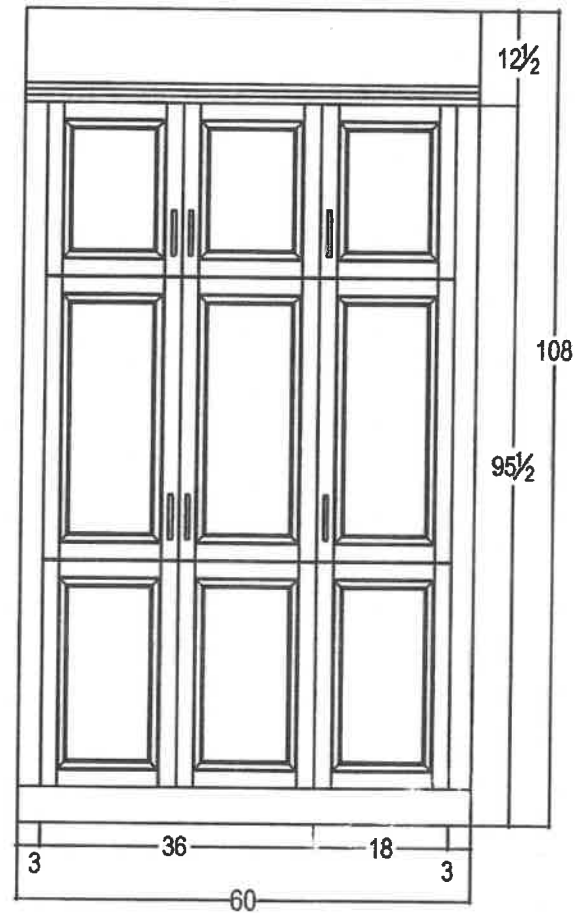

Lot 7
Cookstown



80 SANTE DRIVE, VAUGHAN, ON L4K 3C4,
T: 416.746.1811 F: 905.761.5901

| | | | | |
|----------------------|---------------------------|-------------------|---------------------|--------------------------------|
| CLIENT: ZANCOR HOMES | JOB NAME: 5004 WINCHESTER | ROOM: KITCHEN | DRAWN BY: RP | COMMENTS: SERVERY ELEVATION |
| SITE: COOKSTOWN | DOOR STYLE: ____ | DOOR HANDLE: ____ | SCALE: 1/2" = 1'-0" | |
| PHONE: ____ | FINISH: ____ | DRW HANDLE: ____ | DATE: JULY 14, 2017 | |
| EMAIL: ____ | SPECIES: ____ | TOP: NONE | PAGE: 5/6 | |

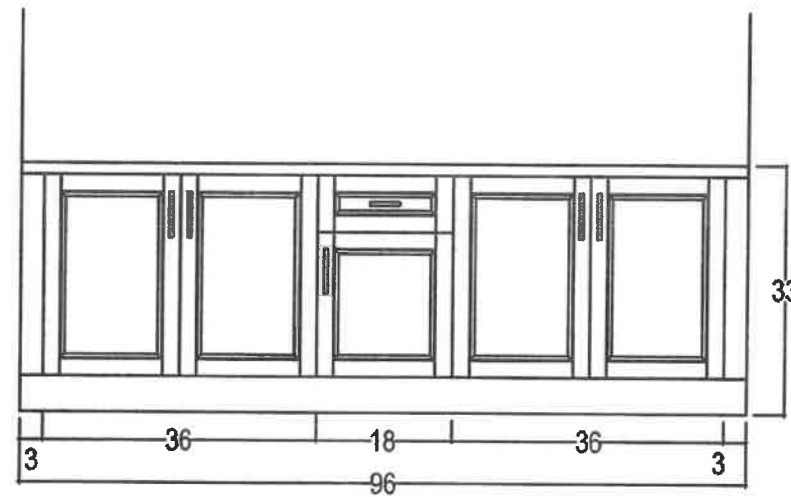
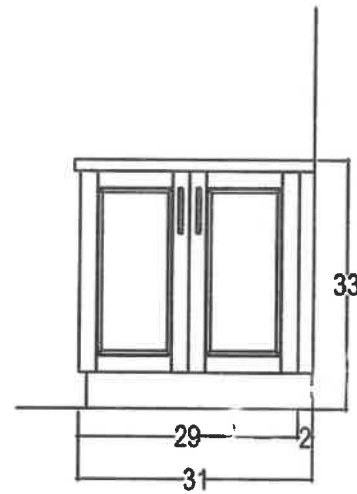
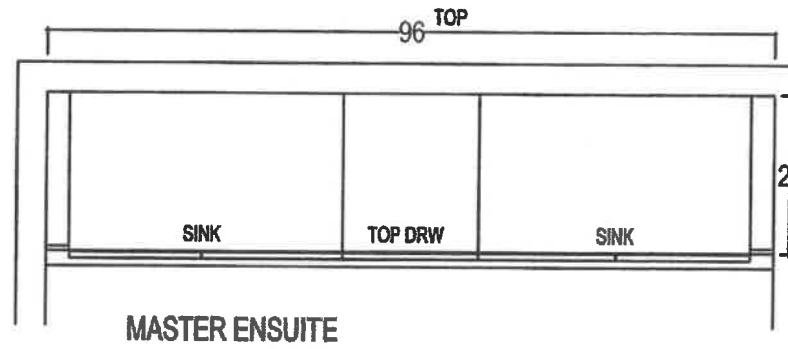
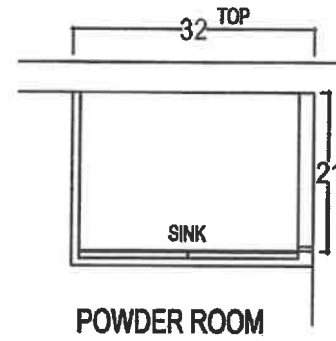

Lot 7
Cookstown



your kitchen, your taste.
80 SANTE DRIVE, VAUGHAN, ON L4K 3C4.
T: 416.746.1811 F: 905.761.5901

| | | | | |
|----------------------|---------------------------|-------------------|---------------------|-----------|
| CLIENT: ZANCOR HOMES | JOB NAME: 5004 WINCHESTER | ROOM: VANITIES | DRAWN BY: RP | COMMENTS: |
| SITE: COOKSTOWN | DOOR STYLE: ____ | DOOR HANDLE: ____ | SCALE: 1/2" = 1'-0" | |
| PHONE: ____ | FINISH: ____ | DRW HANDLE: ____ | DATE: JUL 13, 2017 | |
| EMAIL: ____ | SPECIES: ____ | TOP: NONE | PAGE: 1/2 | |

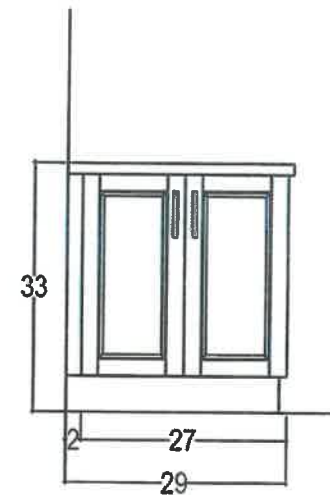
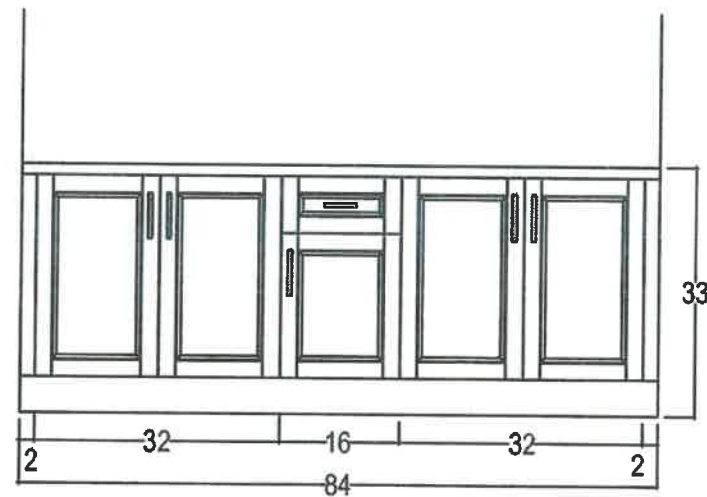
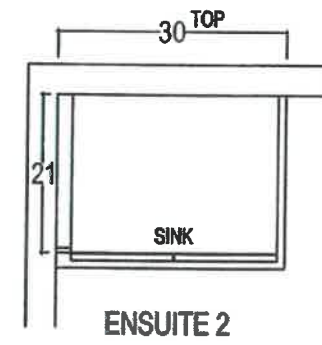
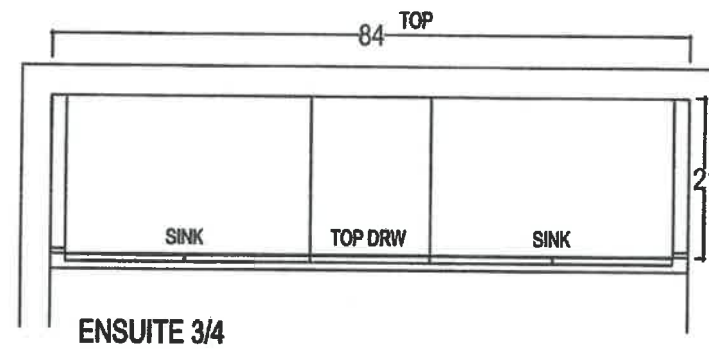

lot 7
Cookstown



your kitchen, your taste
80 SANTE DRIVE, VAUGHAN, ON L4K 3C4,
T: 416.746.1811 F: 905.761.5901

| | | | | |
|----------------------|---------------------------|-------------------|---------------------|-----------|
| CLIENT: ZANCOR HOMES | JOB NAME: 5004 WINCHESTER | ROOM: VANITIES | DRAWN BY: RP | COMMENTS: |
| SITE: COOKSTOWN | DOOR STYLE: ____ | DOOR HANDLE: ____ | SCALE: 1/2" = 1'-0" | |
| PHONE: ____ | FINISH: ____ | DRW HANDLE: ____ | DATE: JUL 13, 2017 | |
| EMAIL: ____ | SPECIES: ____ | TOP: NONE | PAGE: 2/2 | |

laundry Base Cabinet

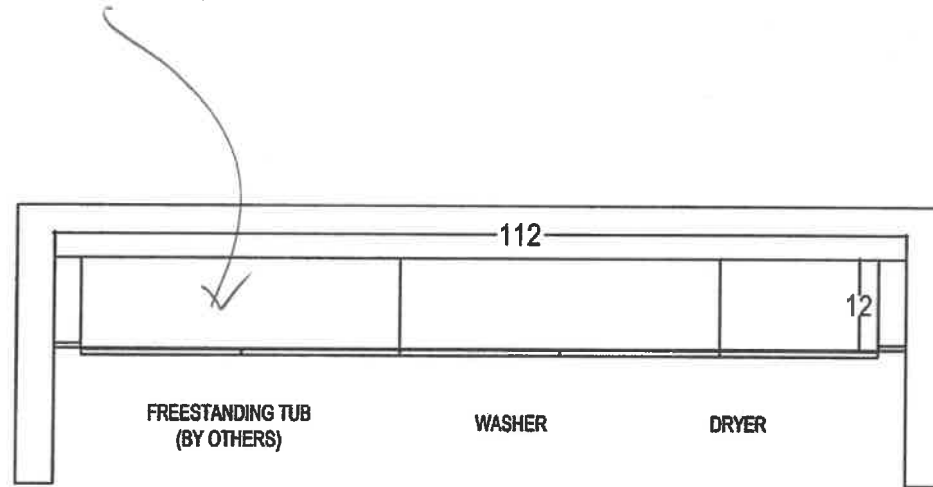

LAUNDRY ROOM - OPT. UPPERS

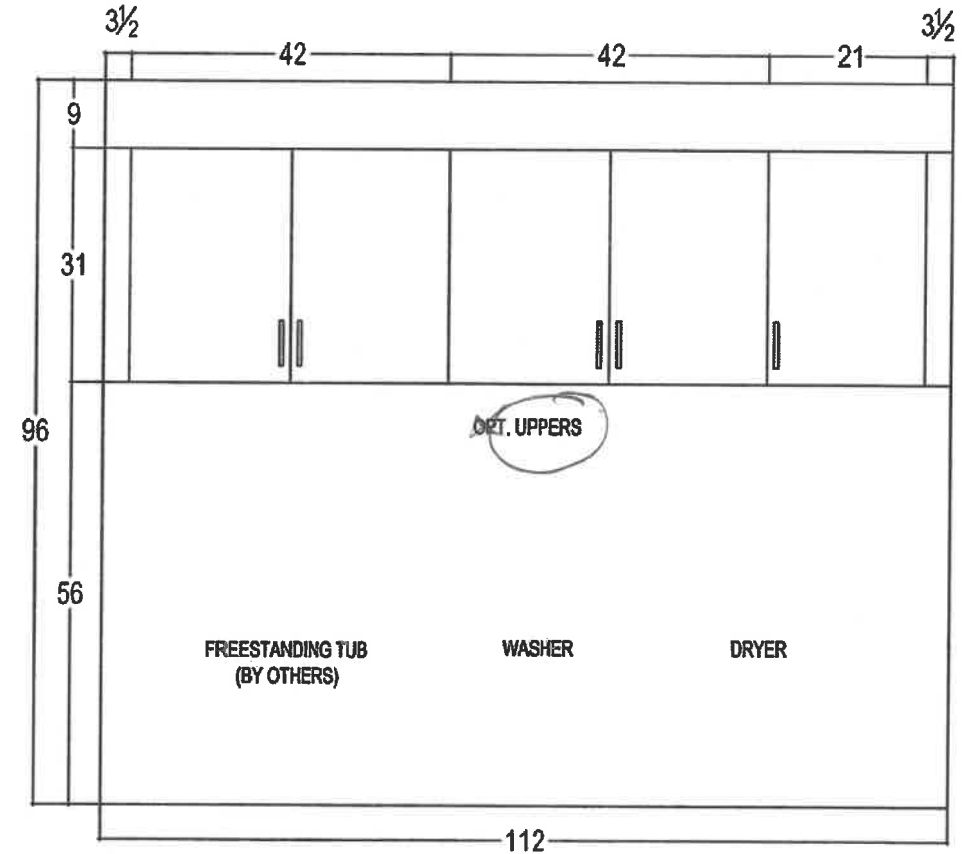

LOT 7 Cookstown



your kitchen. your taste
80 SANTE DRIVE, VAUGHAN, ON L4K 3C4,
T: 416.746.1811 F: 905.761.5901

CLIENT: ZANCOR HOMES

SITE: COOKSTOWN

PHONE: ____

EMAIL: ____

JOB NAME: 5004 WINCHESTER

DOOR STYLE: ____

FINISH: ____

SPECIES: ____

ROOM: LAUNDRY ROOM

DOOR HANDLE: ____

DRW HANDLE: ____

TOP: NONE

DRAWN BY: RP

SCALE: 1/2" = 1'-0"

DATE: JUL 24, 2017

PAGE: 1/1

COMMENTS:



OR36SDI6X1

Induction Range
36", Self-Cleaning

Contemporary

Feeding a crowd is a breeze with this 36" Fisher & Paykel Freestanding Range that lets you cook several dishes at once with its spacious induction cooktop and self-cleaning convection oven.

Brushed Stainless Steel with black glass

Dimensions

| | |
|--------|------------------|
| Depth | 25 1/4" |
| Height | 35 3/4 - 37 1/4" |
| Width | 35 7/8" |

Features & Benefits

Multi-shelf cooking
Our AeroTech™ system circulates air evenly throughout the entire oven so dishes on the top shelf turn out just as perfect as food cooking on the bottom shelf.

Quality and durability
Every detail has been carefully crafted. The solid, perfectly balanced soft-close door, durable cooktop and glowing halo dials all add up to an exceptional, premium range.

Power & control
Instant and immediate control from the highest to the gentlest heat. The finely tuned cooktop controls let you sear, stir fry or simmer a delicate sauce to perfection.

Easy to clean
Cleaning up spills is effortless. Your cooktop simply needs a quick wipe to keep it looking good as new. The self-clean function breaks down food residue at a very high temperature, leaving a light ash that's easily removed with a damp cloth.

Even heat
Accurate, electronically-controlled oven heat ensures a great result every time.

Large capacity oven
The generous 4.9 cu.ft total capacity oven gives you plenty of space to cook multiple dishes at once.

Specifications

| | |
|--|----------------------|
| Accessories | |
| 2-pc grill system (Broil pan & Grill rack) | • |
| Broil pan | • |
| Full extension sliding shelves | 2 sets (part 578744) |
| Grill rack | • |
| Hob rear trim (optional) | 3 1/8" (part 81654) |
| Kick strip, stainless steel (optional) | Part 81659 |
| Pyrolytic proof shelf runners | 1 set |

| | |
|--------------------------------|---|
| Cleaning | |
| Acid resistant graphite enamel | • |
| Drop down grill element | • |
| Flat easy clean glass surface | • |
| Pyrolytic Self-clean | • |
| Pyrolytic proof shelf runners | • |
| Removable oven door/s | • |
| Removable shelf runners | • |



A PEACE OF MIND SALE
24 Hours 7 Days a Week Customer Support
T 1.888.936.7872 W fisherpaykel.com

FISHER & PAYKEL

lot 7 Cookstown

| | | | | | |
|---|----------------------------------|---|----------------------------------|------------------------------|------------------|
| Controls | | Cooktop performance | | Oven functions | |
| Audio feedback | • | Number of zones | 5 | Aero™ Bake | • |
| Automatic cooking/minute timer | • | Details | | Aero™ Broil | • |
| Automatic pre-set temperatures | • | UPC Code | 822843813100 | Aero™ Pastry with Pizza mode | • |
| Celsius/Fahrenheit temperature | • | Installation cutout dimensions | | Bake | • |
| Electronic clock | • | Depth | 25 1/4 " | Maxl Broil | • |
| High resolution touch display | • | Width | 36 " | Number of Functions | 9 |
| Interior light | • | Oven features | | Rapid proof | • |
| Laser etched graphics | • | AeroTech™ technology | • | Roast | • |
| Precise electronic temperature control | • | Automatic rapid pre-heat | • | Self-clean | • |
| Sabbath mode | • | Conceaed element | • | True Aero™ | • |
| Toughened fused glass graphics | • | Electronic oven control | • | Oven performance | |
| Turned stainless steel clock buttons | • | Full extension telescopic sliding shelves | 2 sets (part 578744) | Broil | 4300 W |
| Turned stainless steel clock crown (dial) | • | Internal light | 4 x 25W halogen (2 side & 2 top) | CoolTouch door | Quadruple glazed |
| Turned stainless steel dials with illuminated halos | • | Pyrolytic proof shelf runners | • | Shelf positions | 7 |
| Cooktop features | | Self cleaning | • | Total oven capacity | 4.9 cu ft |
| Auto heat reduce | • | Soft open/close door | • | Warming drawer | 220 W |
| Dual zones | • | True Convection | • | Power requirements | |
| Gentle heat | 3 settings (108°F, 149°F, 212°F) | Twin cavity fans | • | AMP draw | 45 A |
| Heat settings | 9 | Warming drawer | • | Supply frequency | 60 Hz |
| Induction cooking technology | • | | | Supply voltage | 208 - 240 V |
| PowerBoost | • | | | | |
| PowerBoost all Zones | • | | | | |
| SmartZone | • | | | | |
| Zone bridging | • | | | | |

Lot 7 Cookstown

| | |
|---|--------------|
| Safety | |
| Advanced cooling system | • |
| Anti-tilt bracket | • |
| Balanced oven door | • |
| Catalytic venting system | • |
| Child lock | • |
| CoolTouch door | • |
| Full extension telescopic sliding shelves | • |
| Non-tip shelves | • |
| Pan detection system | • |
| Safety time out | • |
| Spill containment | 3/8 gallon |
| Spillage auto off | • |
| Surface hot indicators | • |
| Style And Series | |
| Product Style | Contemporary |
| Warranty | |
| Warranty | 2 years |
| Zone ratings | |
| Centre | 1850/2600W |
| Left front | 2100W/3700W |
| Left rear | 2100W/3700W |
| PowerBoost | up to 5500W |
| Right front | 2100W/3700W |
| Right rear | 2100W/3700W |
| SKU | 81310 |

The product dimensions and specifications in this page apply to the specific product and model. Under our policy of continuous improvement, these dimensions and specifications may change at any time. You should therefore check with Fisher & Paykel's Customer Care Centre to ensure this page correctly describes the model currently available. © Fisher & Paykel Appliances Ltd 2018

Other product downloads available at fisherpaykel.com

Lot 7 Cookstown

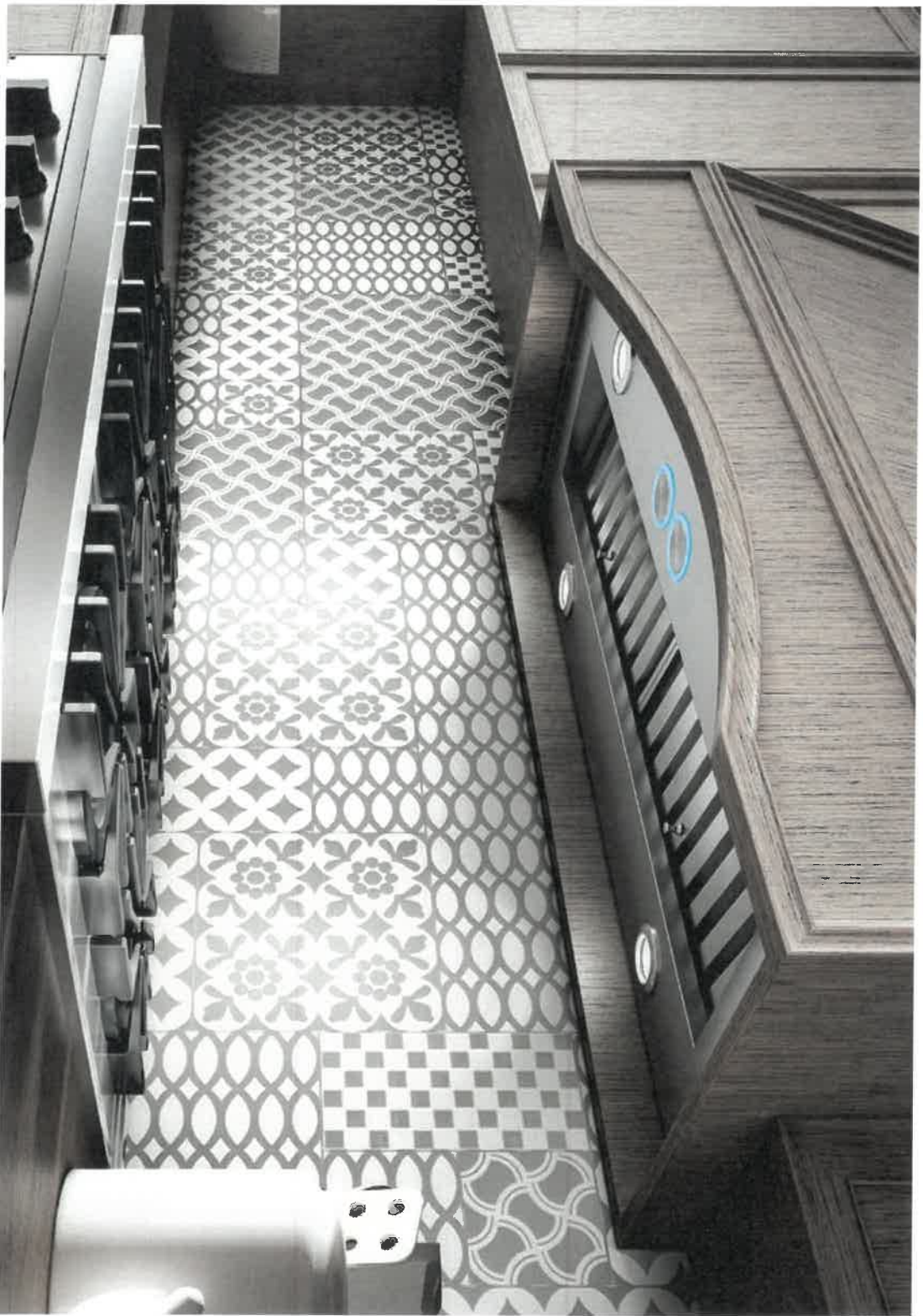

AREZZO Insert

ELICA PRO SERIES



LED lamps



hidden metallic in/out knob controls



professional stainless steel baffle filters

Arezzo provides professional grade performance, while being discreetly mounted inside the cabinetry.

Arezzo is available in 28 1/2" width with a 600 CFM blower, and equipped with a 1200 CFM blower for widths of 34 1/2", 40 1/2" and 46 1/2" for extraordinary ventilating power.

The extra depth (22") is ideal for supporting powerful professional ranges. Plus the All-In-One design avoids the need to purchase a stainless liner. Hidden metallic in/out knob controls operate the 4-speed blower and LED lighting.

Easy maintenance, higher efficiency and a cleaner kitchen are ensured by Elica's Professional Baffle Filters, which capture a higher percentage of contaminants and hold larger volumes of grease than traditional baffle filters. Arezzo is designed for standard ducted installation only.

Dimensions | Models

28 1/2" W x 22" D x 11 1/2" H | EAR628S3
Arezzo 28" Stainless

34 1/2" W x 22" D x 11 1/2" H | EAR134S3
Arezzo 34" Stainless

40 1/2" W x 22" D x 11 1/2" H | EAR140S3
Arezzo 40" Stainless

46 1/2" W x 22" D x 11 1/2" H | EAR146S3
Arezzo 46" Stainless



All-In-One



LED LIGHT



PROFESSIONAL PERFORMANCE



HEAT SHIELD

Elica Design Center

lot 4 Colston



elica
DESIGN CENTER

FEATURES

| | |
|--------------------|--|
| Size (in) & Type | 28", 34", 40" or 46" Wide Insert |
| Finish | Stainless steel |
| Controls | IN/OUT Backlit Knob |
| Illumination | 2 LED (28" & 34") 7.5 watts LED light, replaceable lamps (1 intensity) 4 LED (40" & 46") 7.5 watts LED light, replaceable lamps (1 intensity) |
| Installation Type | Ducted Installation Only |
| Blower Type | 600 CFM, 4-Speed Internal (28" Unit) 1200 CFM, 4-Speed Internal (34", 40", 46" Units) |
| Blower Performance | Speed 1 (For 28") 90 CFM, (For 34", 40" & 46") 380 CFM Speed 2 (For 28") 330 CFM, (For 34", 40" & 46") 660 CFM Speed 3 (For 28") 490 CFM, (For 34", 40" & 46") 950 CFM Speed 4 (For 28") 600 CFM, (For 34", 40" & 46") 1200 CFM |
| Noise (sones): | 28" Unit: Min: 2.05, Max: 7.05 Sones 34", 40", 46" Units: Min: 2.05, Max: 7.05 Sones |
| Filter Type | Dishwasher-Safe, Professional Stainless Steel, Angled Baffle Filters 2 (28", 34", 40" Units) 3 (48" Unit) |
| Duct Transition | 10" Round with Back Draft Damper (top only) |
| Electrical | 120V-60Hz |
| Warranty | 2 Year Parts & Labor, In-Home Service |

8" Required for 34" wide insert

Line Drawing

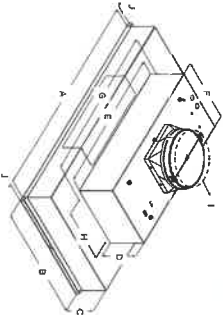

| Models | | | |
|-----------------------|-------------------|------------------|------------------|
| EAR628S3 | EAR134S3 | EAR140S3 | EAR146S3 |
| A 28" (72.4 cm) | 34½" (87.6 cm) | 40½" (103 cm) | 46½" (118 cm) |
| B | 22" (55.9 cm) | | |
| C | 5⅞" (13.8 cm) | | |
| D | 6½" (16.4 cm) | | |
| E | 27¾" (70 cm) | | |
| F | 12⅞" (31.6 cm) | | |
| G | 29¾" (75.7 cm) | | |
| H | 10⅞" (25.7 cm) | | |
| I | 10" (25.4 cm) | | |
| J | ¾" (1.9 cm) | | |

PLUS



HUSH SYSTEM
An exclusive sound deadening technology that effectively reduces sound levels by over 35%, compared to typical range hoods.



LED LIGHT
LED lighting is undoubtedly the smartest solution in terms of energy saving. Expected life 20,000 hours, represents the most remarkable advantage of LED light bulbs.



PROFESSIONAL PERFORMANCE
Special features and very high performances for models with aspiration capacity betwe 1200 CFM's, and noise level between 65 and 75 db(A) at maximum speed. The ideal compic ranges.



HEAT GUARD
A safety feature that protects the hood and cabinetry from excessive heat, by sensi temperatures (>156 degrees) and will automatically adjust the blower speed to HIGH. B will automatically adjust back once temperatures drop to a safe level.

Accessories

Replacement Grease Filter (1)
CODE: GF061A

Consumable parts are sold in units of one (1). Order accordingly.

lot 17 custom