



CONSTRUCTION SUMMARY

Cookstown - Zancor Homes (Cookstown) Ltd.

PURCHASER: *INVENTORY*

SIMONE
416 843 7270
TEL. RES.:

| LOT / PHASE | HOUSE TYPE | PRINT DATE |
|-------------|-----------------------|------------|
| 21 / 1 | Rhodes (60-02) Elev B | 28-Sep-18 |

| Ref# | Quantity - Description | Approved | Notes |
|------|--|----------|---|
| 6176 | HARDWOOD - UPGRADE 4 VINTAGE 5 INCH WHITE OAK - ZEUS MAIN FLOOR DINING, DEN, HALL, KITCHEN BREAKFAST IN LIEU OF TILE ALL BEDROOMS AND UPPER HALL | 18Sep18 | |
| 6177 | STAIN STAIRS TO MATCH HARDWOOD AS CLOSE AS POSSIBLE | 18Sep18 | |
| 6178 | UPGRADE 2 TRIM - COLONIAL STYLE INTERIOR HARDWARE - THE WAVE, PEWTER | 18Sep18 | |
| 6179 | RAILINGS - SINGLE COLLAR W/ALT PLAIN, GROOVED HANDRAIL AND SQUARE 3-1/2 INCH POSTS | 18Sep18 | |
| 6191 | PLASTER MOULDING - STYLE 105 INSIDE COFFER IN DINING ROOM INSIDE WAFFLE IN DEN & HALL INSIDE COFFERS IN UPPER HALL MASTER BEDROOM | 18Sep18 | ***105IL TO BE INSTALLED IN WAFFLE CEILING |
| 6195 | COUNTERTOPS - KITCHEN/SERVERY - UPGRADE 5 **UPGRADED SINK KITCHEN SLAB BACKSPLASH - UPGRADE 5 MASTER ENSUITE - UPGRADE 5 ENSUITE 2 - UPGRADE 4 ENSUITE 3 - UPGRADE 3 ENSUITE 4/5 - UPGRADE 3 POWDER ROOM - UPGRADE 5 LAUNDRY ROOM - UPGRADE 3 ***ALL BATHROOMS TOPS INCLUDE OVAL UNDERMOUNT SINK(S) | 18Sep18 | ***SEE ITEM 6247 FOR REVISION |
| 6196 | ELECTRICAL FOR APPLIANCES BUILT IN MICROWAVE BAR FRIDGE | 18Sep18 | |
| 6197 | PLUMBING - LAUNDRY BLANCO UNDERMOUNT SINK 401802 FAUCET - USE THE STANDASRD KITCHEN FAUCET FOR THE LAUNDRY ROOM | 18Sep18 | |
| 6198 | APPLIANCE UPGRADE | 18Sep18 | |
| 6199 | UPGRADED PAINT | 18Sep18 | |
| 6200 | TRIM - APPLIED MOULDING IN MASTER ENSUITE TO ACCOMODATE MIRRORS TO BE INSET (X3) APPLIED MOULDING 42 INCHES HIGH WITH CHAIR RAIL IN DINING ROOM & DEN | 18Sep18 | |
| 6205 | DO NOT INSTALL CERAMIC ACCESSORIES | 18Sep18 | |
| 6206 | MIRRORS 3 MIRRORS INSTALLED INSIDE THE APPLIED MOULDING IN MASTER ENSUITE ALL OTHER BATHROOMS MIRRORS TO HAVE BEVEL EDGES | 18Sep18 | |
| 6207 | PLUMBING - POWDER ROOM FAUCET - DELTA 751-DST POLISHED NICKEL SINK - AQUABRASS CP152 | 20Sep18 | |
| 6247 | BACKSPLASH REVISION - SLAB BACKSPLASH TO KITCHEN/BREAKFAST AREA ONLY **INCLUDES BEHIND CANOPY AND SHELVING ***UPGRADE TILES IN SERVERY AREA ONLY - ORIENTAL WHITE/GREY FRAME MARBLE HONEYCOMB MOSAIC*** | 28Sep18 | |



CONSTRUCTION SUMMARY

PURCHASER: *INVENTOR4* **Cookstown - Zancor Homes (Cookstown) Ltd.** *SIMONE*
TEL: RES: ... *4168437270*

| LOT / PHASE | HOUSE TYPE | PRINT DATE |
|-------------|-----------------------|------------|
| 21 / 1 | Rhodes (60-02) Elev B | 28-Sep-18 |

| Ref# | Quantity | Description | Approved | Notes |
|------|----------|--|----------|----------------------------------|
| 5177 | | ELECTRICAL (2) SCONCES ON SEP SWITCH IN MASTER ENSUITE (2) SCONCES IN DINING ROOM ON SEP SWITCH | 02Oct17 | |
| 5178 | | ELECTRICAL - ADDITIONAL SWITCHES REQUIRED FOR POTTLIGHTS TOTAL 12 | 02Oct17 | |
| 5179 | | ELECTRICAL - (1) CAPPED INTERIOR LIGHT ABOVE ISLAND TO BE SWITCHED WITH STD (1) CAPPED LIGHT ABOVE TUB IN MASTER ENSUITE | 02Oct17 | |
| 5180 | | ELECTRICAL - EXTERIOR POTTLIGHTS (12) LOCATIONS AS PER SKETCH | 02Oct17 | |
| 5181 | | COFFER IN MAIN HALL | 02Oct17 | |
| 5182 | | WAFLE IN DEN | 02Oct17 | |
| 5183 | | COFFER IN UPPER HALL (X3) | 02Oct17 | |
| 5184 | | WIDEN COFFER CEILING IN DINING ROOM TO BE 18" | 02Oct17 | |
| 5185 | | THICKEN FLAT ARCHWAYS - DINING/FOYER & DEN/HALL TO BE 12" THICK | 02Oct17 | |
| 5186 | | EXTERIOR SIDE DOOR FROM GARAGE TO SIDE YARD, IF POSSIBLE | 02Oct17 | |
| 5187 | | PLUMBING - FINISHED BAR SINK IN SERVERY BLANCO 400781 MOEN FAUCET - MOEN NOTCH 6124  | 02Oct17 | <i>RESELECTED SLEE #6175</i> |
| 5694 | | ELECTRICAL - BASEMENT - LED POTTLIGHTS (4) FOYER, DELETE STD (3) HALL, DELETE STD (9) REC AREA SEP SWITCH, (6) REC AREA SEP SWITCH, (6) REC AREA SEP SWITCH, DELETE STDS (2) BATHROOM STD TO REMAIN 11May18 Note: | 11May18 | DELETE |
| 5695 | | INCREASE BASEMENT HEIGHT TO 9 FEET | 11May18 | |
| 6120 | | TILES - MASTER ENSUITE FEATURE WALL BEHIND TUB - MARKKESH FLOOR - UNICOLOUR DK GRAY MATTE SHOWER WALL - UNICOLOUR EXTRA WHITE SHOWER FLOOR - UNICOLOUR DK GRAY MATTE SHOWER JAMB - NO JAMB IF POSSIBLE | 18Sep18 | |
| 6170 | | TILES - ENSUITE 2 FLOOR - UPGRADE 4 SHOWER WALL - UPG 4 FLOOR TILE SHOWER JAMB - WHITE QITZ | 18Sep18 | |
| 6171 | | TILES - ENSUITE 3 FLOOR - UPGRADE 6 SHOWER WALL - C & D WHITE VERTICAL BRICK SHOWER JAMB - WHITE QITZ | 18Sep18 | |
| 6172 | | TILES - SHARED 4/5 FLOOR - UPGRADE 6 TUB WALL - C & D 4 X 16 HERRINGBONE | 18Sep18 | |
| 6174 | | QTK - CABINETS | 18Sep18 | |
| 6175 | | PLUMBING - KITCHEN SINK - BLANCO STELLAR 1-1/2 (401027) KITCHEN FAUCET - DELTA <i>9175051</i> *POLISHED NICKEL BAR FAUCET - ***REVISED - NOW TO BE DELTA 1997LF POLISHED NICKEL | 18Sep18 | |



CONSTRUCTION SUMMARY

Cookstown - Zancor Homes (Cookstown) Ltd.

PURCHASER: *INVENTORX*

SMOSE

TEL: *4168457270*

| LOT / PHASE | HOUSE TYPE | PRINT DATE |
|-------------|-----------------------|------------|
| 21 / 1 | Rhodes (60-02) Elev B | 28-Sep-18 |

| Ref# | Quantity | Description | Approved | Notes |
|------|------------|--|----------|---|
| 5160 | 10 | FOOT MAIN FLOOR CEILING HEIGHT **Includes 8 foot interior doors, 8 foot garage man door, transoms above windows where possible | 02Oct17 | |
| 5161 | 9 | FOOT 2ND FLOOR CEILING HEIGHT **Includes 8 foot interior doors, windows will be increased approx. 8 inches higher where possible | 02Oct17 | |
| 5162 | 5.00 | LARGER BASEMENT WINDOWS (X5) | 02Oct17 | |
| 5163 | OPEN | OAK STAIRS TO BASEMENT with oak veneer stringers, risers. Includes finished basement foyer, standard tile and door to unfinished areas, from builders standard samples. Where applicable oak pickets and railings will be installed. | 02Oct17 | |
| 5164 | SOUND | INSULATION TO LAUNDRY ROOM WALLS ON SECOND FLOOR | 02Oct17 | |
| 5165 | 2.00 | - FRAMELESS GLASS SHOWERS Ensuite 2 Ensuite 3 | 02Oct17 | |
| 5166 | SHOWER | NICHE IN MASTER ENSUITE **Horizontal 14" high x 18" wide | 02Oct17 | |
| 5167 | PLUMBING | - MASTER ENSUITE VERTICAL SPA WITH 4 JETS **SEE MOEN PAGE | 02Oct17 | |
| 5168 | PLUMBING | - MASTER ENSUITE 4 PCE ROMAN TUB FAUCET *SEE MOEN PAGE | 02Oct17 | (X2) TWO HANDLE ROMAN FAUCET FOR SINKS |
| 5169 | WATERLINE | TO FRIDGE | 02Oct17 | |
| 5170 | GAS LINE | TO STOVE **INCLUDES 15 AMP PLUG | 02Oct17 | |
| 5171 | ELECTRICAL | - REINFORCE LIGHT ABOVE STAIRS IN UPPER HALL | 02Oct17 | |
| 5172 | 17.00 | - ELECTRICAL - LED POTLIGHTS (5) FOYER, DELETE STD (6) DINING ROOM SEP SWITCH, STD REMAINS (1) HALL WALK IN CLOSET (2) MAIN HALL & (1) ART NICHE SAME SWITCH, DELETE STD HALL LIGHT (2) POWDER ON SAME SWITCH AS STANDARD | 02Oct17 | ***POTLIGHTS DELETED IN DEN DUE TO JOISTS; ROPE LIGHTING INSTALLED INSTEAD*** |
| 5173 | 250.00 | - ELECTRICAL - LED POTLIGHTS (4) DEN, DELETE STD (4) & (6) GREAT ROOM, SEP SWITCHES, DELETE STD (4) BREAKFAST, SAME SWITCH AS STD (3) BREAKFAST IN FRONT OF SLIDERS (7) KITCHEN ON SEP SWITCH, RELOCATE STD TO BE OVER ISLAND | 02Oct17 | |
| 5174 | 250.00 | - ELECTRICAL - LED POTLIGHTS (4) MUDROOM, DELETE STD (2) PANTRY, DELETE STD (2) SERVERY, DELETE STD | 02Oct17 | |
| 5175 | 250.00 | - ELECTRICAL - LED POTLIGHTS (7) UPPER HALL, SEP SWITCH, RELOCATE STD (4) MASTER BEDROOM SEP SWITCH, STD REMAINS (2) MASTER BED IN FRONT OF WINDOW (4) MASTER ENSUITE SEP SWITCH (1) MASTER ENSUITE TOILET, DELETE STD | 02Oct17 | |
| 5176 | 14.00 | - ELECTRICAL - LED POTLIGHTS (3) & (3) MASTER CLOSETS, DELETE STD (1) MASTER ENTRANCE, DELETE STD (2) LAUNDRY, DELETE STD (2) ENSUITE 3 SAME SWITCH AS STD (2) ENSUITE 2 SAME SWITCH AS STD (1) ENSUITE 4/5 SAME SWITCH AS STD | 02Oct17 | |

NCOR HOMES COLOUR CHART

| CABINETRY / COUNTERTOPS | | | | |
|---|---|---------------------|------------------------------------|--------|
| | DOOR STYLE | HARDWARE | COUNTERTOP | EDGE |
| Kitchen | 4401 FIBREBOARD - REVER PEWTER | 3921160-180 | CAESARSTONE - LONDON GREY 5000 (5) | |
| Island / OPT Desk Area | 3401 WALNUT - EGGPLANT | 3921160-180 | CAESARSTONE - LONDON GREY 5000 (5) | |
| Servery | 4401 FIBREBOARD - REVER PEWTER | 3921160-180 | CAESARSTONE - LONDON GREY 5000 (5) | |
| Master Ensuite | 4501 FIBREBOARD - CLASSIC GREY | BP36629G10 | CAESARSTONE - ALPINE MIST 5110 (5) | |
| Ensuite 2 | 6901 FIBREBOARD - WILLOW | 23641MDBP | CAESARSTONE - CALDERA (4) | |
| Ensuite 3 | 6009 PG MAPLE - OYSTER | 9776NACH | CAESARSTONE - ORGANIC WHITE (3) | |
| Ensuite 4/5 | 1002 SLAB - TOASTED COCOA | 255BL | CAESARSTONE - ORGANIC WHITE (3) | |
| Powder Room | 3401 WALNUT - EGGPLANT | 86011US26 | CAESARSTONE - LONDON GREY 5000 (5) | |
| Laundry 2ND Floor | SHAKER FIBREBOARD - WHITE | 92341BN | CAESARSTONE - ORGANIC WHITE (3) | |
| TILES | | | | |
| Main Foyer | ARYA WHITE POLISHED 24 X 24 w/BOARDER | | | |
| Main Foyer BORDER | BLACK OR DARK BROWN 6 INCH BOARDER (SEE SKETCH) | | | |
| Basement Foyer | ARYA WHITE POLISHED 24 X 24 | | | |
| Powder Room | ARYA WHITE POLISHED 24 X 24 | | | |
| Mud Room | ARYA WHITE POLISHED 24 X 24 | | | |
| Kitchen / Breakfast Floor | HARDWOOD | | | |
| Kitchen Bk.Splash | SLAB (SAME AS COUNTERTOP) *SERVRY TO BE | | | |
| Laundry 2ND Floor | ALL OVER LUX - WHITE 24 X 24 (6) | | | |
| Mstr Ensuite Floor | UNICOLOUR DARK GREY MATTE (BY.UN.DGR.2424.MT) | | | |
| Mstr TUB FEATURE WALL | MARRKESH DÉCOR MX2 MIX 2 (GW.MK.MX2.0808.MT.DC) | | | |
| Mstr Ensuite Shower FLR | UNICOLOUR DARK GREY MATTE (BY.UN.DGR.2424.MT) | | | |
| Mstr Ensuite Shower WALL | BIANCO ASSOLUTO 12 X 24 | | | |
| Master Shower Jamb | NO JAMB IF POSSIBLE | | | |
| Ensuite 2 Floor | RONDINE FUORI STATUARIO 12 X 24 (4) | | | |
| Ensuite 2 Shower Wall | RONDINE FUORI STATUARIO 12 X 24 (4) | | | |
| Ensuite 2 Shower Floor | WHITE 2 X 2 | | | |
| Ensuite 2 Shower Jamb | WHITE QUARTZ | | | |
| Ensuite 3 Floor | ALL OVER LUX - GREY 24 X 24 (6) | | | |
| Ensuite 3 Shower Wall | COLOURS & DIMENSIONS WHITE 4 X 16 (2) **VERTICAL INSTALL, BRICK PATTERN | | | |
| Ensuite 3 Shower Floor | WHITE 2 X 2 | | | |
| Ensuite 3 Shower Jamb | WHITE QUARTZ | | | |
| Ensuite 4/5 Bath Floor | GRAFFITI WHITE 24 X 24 (6) | | | |
| Ensuite 4/5 Tub Wall | COLOURS & DIMENSIONS BISCUIT 4 X 16 (2) **HERRINGBONE | | | |
| HARDWOOD / CARPET | | | | |
| Dining Room | VINTAGE WHITE OAK WIREBRUSH 5 INCH - ZEUS | | | |
| Great Room | VINTAGE WHITE OAK WIREBRUSH 5 INCH - ZEUS | | | |
| Den | VINTAGE WHITE OAK WIREBRUSH 5 INCH - ZEUS | | | |
| Kitchen/Breakfast *(Waiver) | VINTAGE WHITE OAK WIREBRUSH 5 INCH - ZEUS | | | |
| Main Hall | VINTAGE WHITE OAK WIREBRUSH 5 INCH - ZEUS | | | |
| Upper Hall | VINTAGE WHITE OAK WIREBRUSH 5 INCH - ZEUS | | | |
| ALL BEDROOMS | VINTAGE WHITE OAK WIREBRUSH 5 INCH - ZEUS | | | |
| FIREPLACES | | | | |
| LOCATION | MANTLE | NACII | | |
| MIRRORS & ACCESSORIES | | PLASTER MOULDING | | |
| Mirrors | SEE EXTRAS | Opt. Crown Moulding | SEE EXTRAS | |
| Bathroom Accessories | DELETE | location | SEE EXTRAS | |
| Purchaser has reviewed the colour chart | | | SITE & LOT | |
| ***FOR TRADE USE*** | | | COOKSTOWN | 21 |
| Any upgrades in the colour chart must be accompanied with a PES. It is the responsibility of all Trades to inform the builder of any discrepancies on sketches, PES and/or colour charts PRIOR to installation. | | | | |
| ** PAGE 1 OF 2 ** | | | Purchaser Initial | Vendor |

ZANCOR HOMES COLOUR CHART

| STAIRS, RAILING & PICKETS & STAIR STAIN | | | | | |
|--|--|---|----------------------------|--|--|
| Stair Stain / Species: | | STAIN TO MATCH HARDWOOD AS CLOSE AS POSSIBLE | | | |
| White Paint Req'd | | N/A | | | |
| Main to 2nd Railing Details: | | SINGLE COLLAR ALT. PLAIN WITH GROOVED HANDRAIL AND 3-1/2" OAK SQUARE POST | | | |
| Main to Basement Railing Details: | | SINGLE COLLAR ALT. PLAIN WITH GROOVED HANDRAIL AND 3-1/2" OAK SQUARE POST | | | |
| TRIM | | | | | |
| Casing/Baseboards | COLONIAL 3" CASING / COLONIAL 7-1/4" BASEBOARD | | | | |
| Interior Doors | STANDARD STYLE / 8 FEET HIGH | | | | |
| Interior Door Hardware | THE WAVE - PEWTER | | | | |
| Exterior Door Hardware | STANDARD | | | | |
| PAINT | | | | | |
| MAIN & SECOND FLOOR | BENJAMIN MOORE - 2111-60 BAREN PLAIN | | | | |
| MASTER BEDROOM | BENJAMIN MOORE - 2111-60 BAREN PLAIN | | | | |
| ALL BATHROOMS | BENJAMIN MOORE - OC-25 CLOUD COVER | | | | |
| BED 2, 3, 4 & 5 | BENJAMIN MOORE - OC-25 CLOUD COVER | | | | |
| TRIM | STANDARD WHITE | | | | |
| PLUMBING- UPGRADES TO BE DETAILED ON PES | | | | | |
| FIXTURES | FAUCETS | NOTES | | | |
| Kitchen | UPGRADE ✓ | UPGRADE ✓ | | | |
| Island | UPGRADE ✓ | UPGRADE ✓ | | | |
| Powder Room | UPGRADE - VESSEL ✓ | UPGRADE ✓ | | | |
| Master Ensuite | UPGRADE ✓ | UPGRADE ✓ | | | |
| Ensuite 2/3 | UPGRADE ✓ | STANDARD ✓ | | | |
| Ensuite 4 | UPGRADE ✓ | STANDARD ✓ | | | |
| Ensuite 5 | UPGRADE ✓ | STANDARD ✓ | | | |
| ZANCOR APPLIANCE REQUIREMENTS-UPGRADES TO BE DETAILED ON PES | | | | | |
| Appliance Package received in 'Schedule E' | | Package Name: | | | |
| | UPG (SEE PES) | DECLINED | NOTES | | |
| GAS LINE | NO | | | | |
| WATERLINE to Fridge | YES - STANDARD | | | | |
| Hood Fan Venting SIZE | 6 INCH | | | | |
| ELECTRICAL for Built-in Wall Oven | NO | | | | |
| ELECTRICAL for Built-in Micro | YES | | | | |
| ELECTRICAL for Bar Fridge | YES | | | | |
| ELECTRICAL for Cooktop | NO | | | | |
| DISCLAIMER | | | INITIALS | | |
| Colours of all materials are as close as possible to Builders selection but not necessarily identical due to dye lot variances in manufacturing/manufacturers. Due to construction progress some items may have been pre-selected or installed. In this event the Vendor's selection must be accepted by the purchaser | | | | | |
| Any changes to the colour chart after signing are subject to a \$5000 administration fee plus costs | | | | | |
| Purchaser has checked and acknowledged accuracy of colour and selections before signing. | | | | | |
| SITE: | COOKSTOWN | LOT: 21 | | | |
| PURCHASER(S): | CORTELLUCCI | | | | |
| HOME #/CELL # | CONTACT SIMONE (416) 843-7270 | | Purchaser Signature | | |
| EMAIL: | | | Date | | |
| DÉCOR NOTES | | | Purchaser Signature | | |
| ***FOR TRADE USE*** | | | Date | | |
| Any upgrades in the colour chart must be accompanied with a PES. | | | Décor Consultant Signature | | |
| It is the responsibility of all Trades to inform the builder of any discrepancies on sketches, PES and/or colour charts PRIOR to installation. | | | Date | | |
| *** PAGE 2 OF 2 *** | | | Vendor Signature | | |
| | | | Date | | |

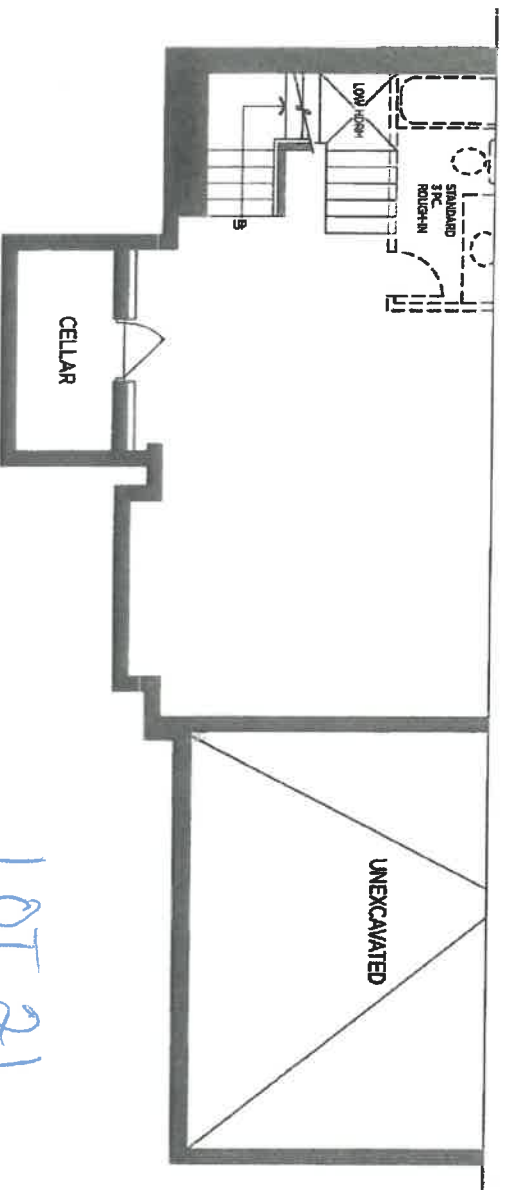
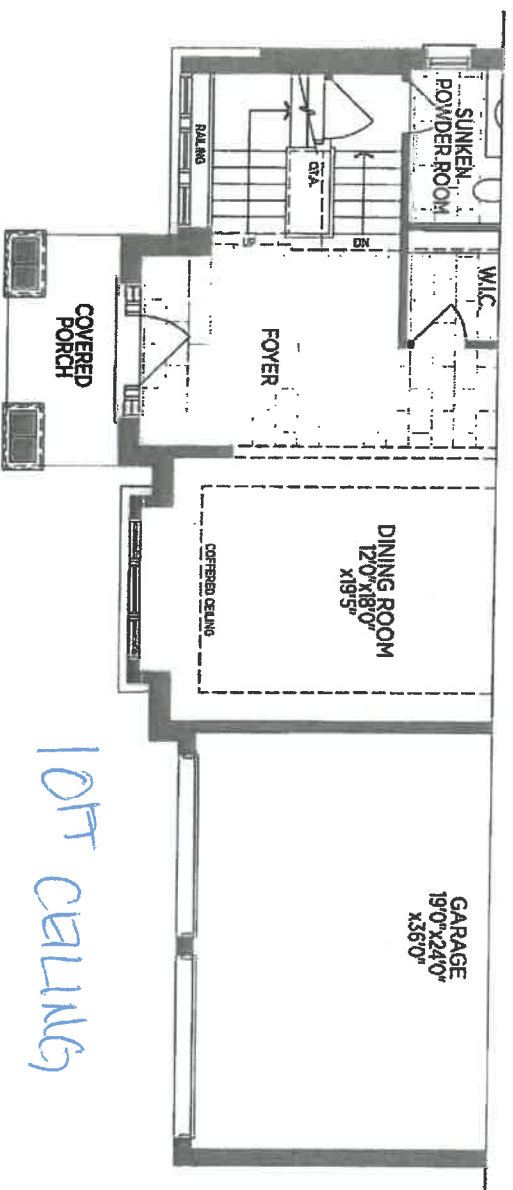
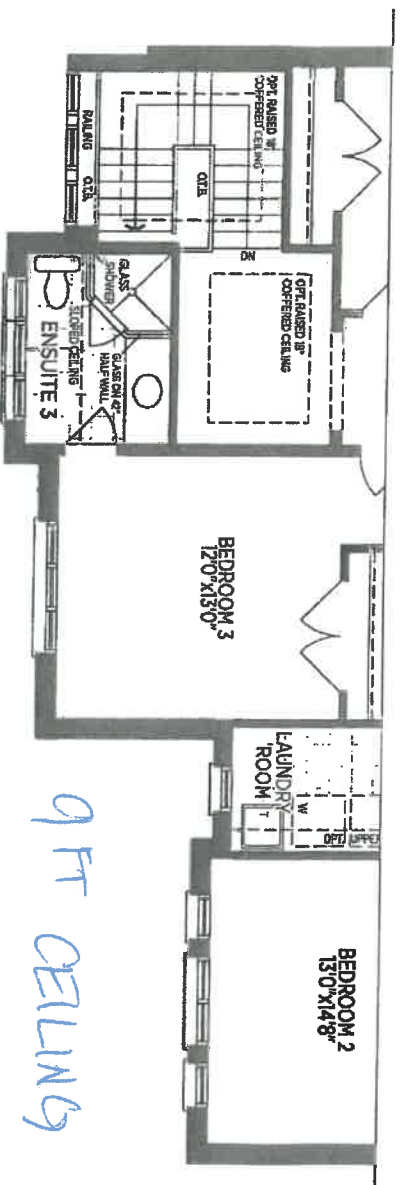

COOKSTOWN
RHODES 60-02

3/5 P.O.'s

DOWN

NOTE
THE LIGHTS TO BE
FRAMED

FRAMELESS

INSULATE

qtr ceilings

LOT 21 (B)

COTTER

FRAMELESS
SEE PARTIALS

SECOND FLOOR EL. A

DOWN



RHODES 60-02

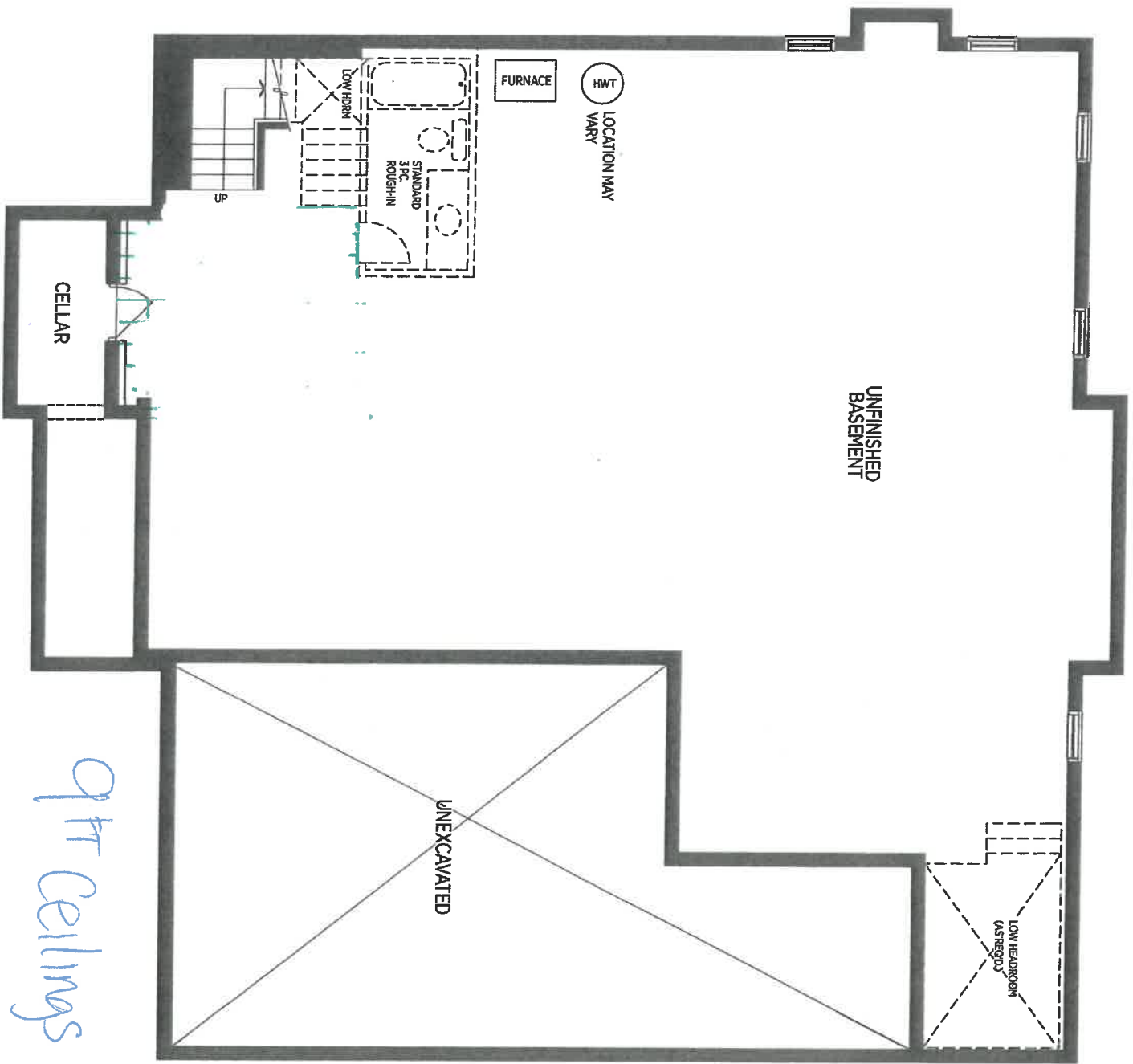

BASEMENT EL. A (EL. B SIMILAR)

(B)

9ft Ceilings

21 Cookstown

elav (B)

RHODES 60-02

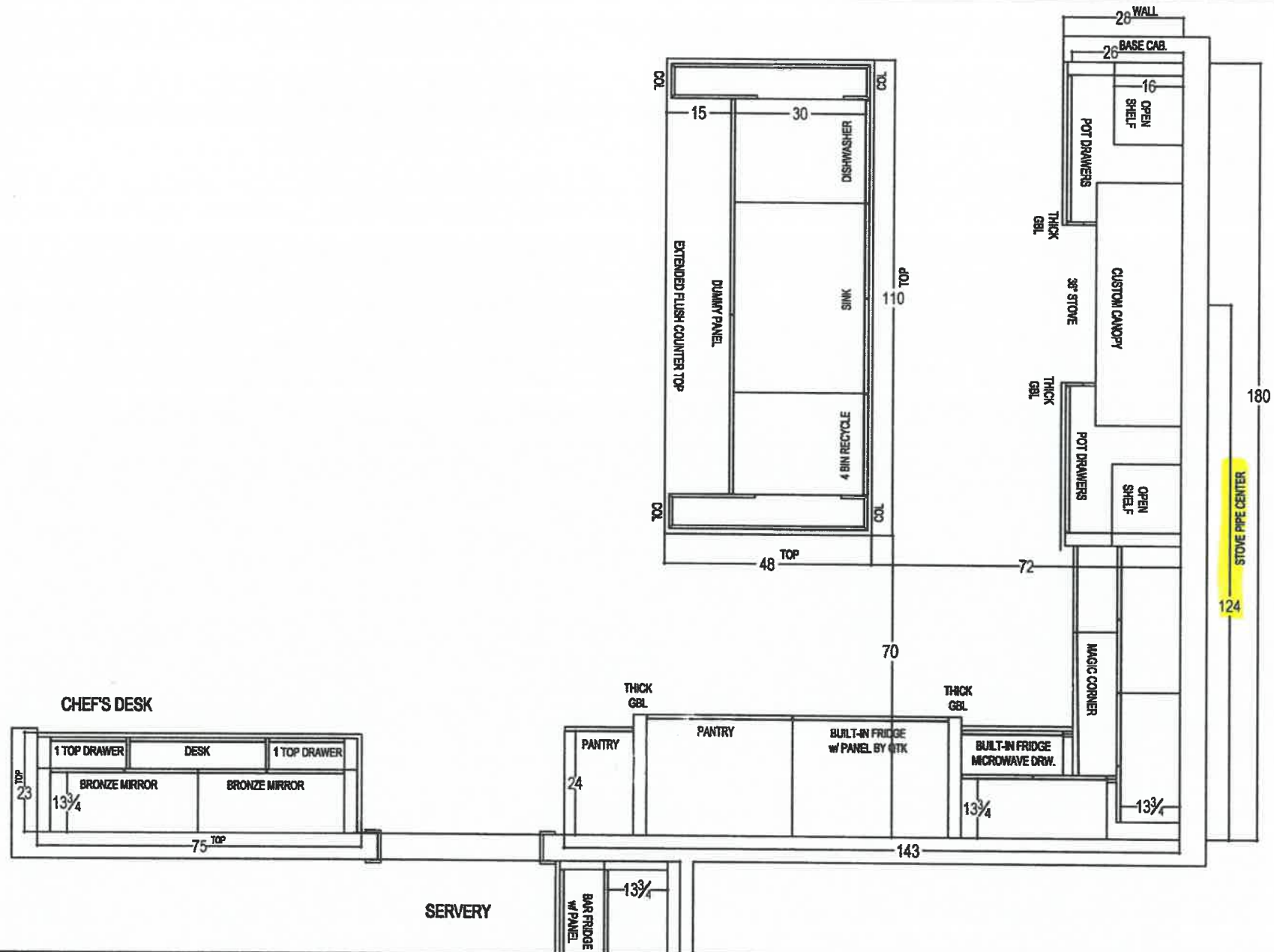

21
Cookstown



80 SANTE DRIVE, VAUGHAN, ON L4K 3C4,
T: 416.746.1811 F: 905.761.5801

| | | | | |
|----------------------|----------------------------------|-----------------|---------------------|------------------------|
| CLIENT: ZANCOR HOMES | JOB NAME: LOT 21 CKT - INVENTORY | ROOM: KITCHEN | DRAWN BY: RP | COMMENTS: PLAN VIEW |
| SITE: COOKSTOWN | DOOR STYLE: __ | DOOR HANDLE: __ | SCALE: 3/8" = 1'-0" | |
| PHONE: __ | FINISH: __ | DRW HANDLE: __ | DATE: AUG 28, 2018 | |
| EMAIL: __ | SPECIES: __ | TOP: __ | PAGE: 1/5 | |

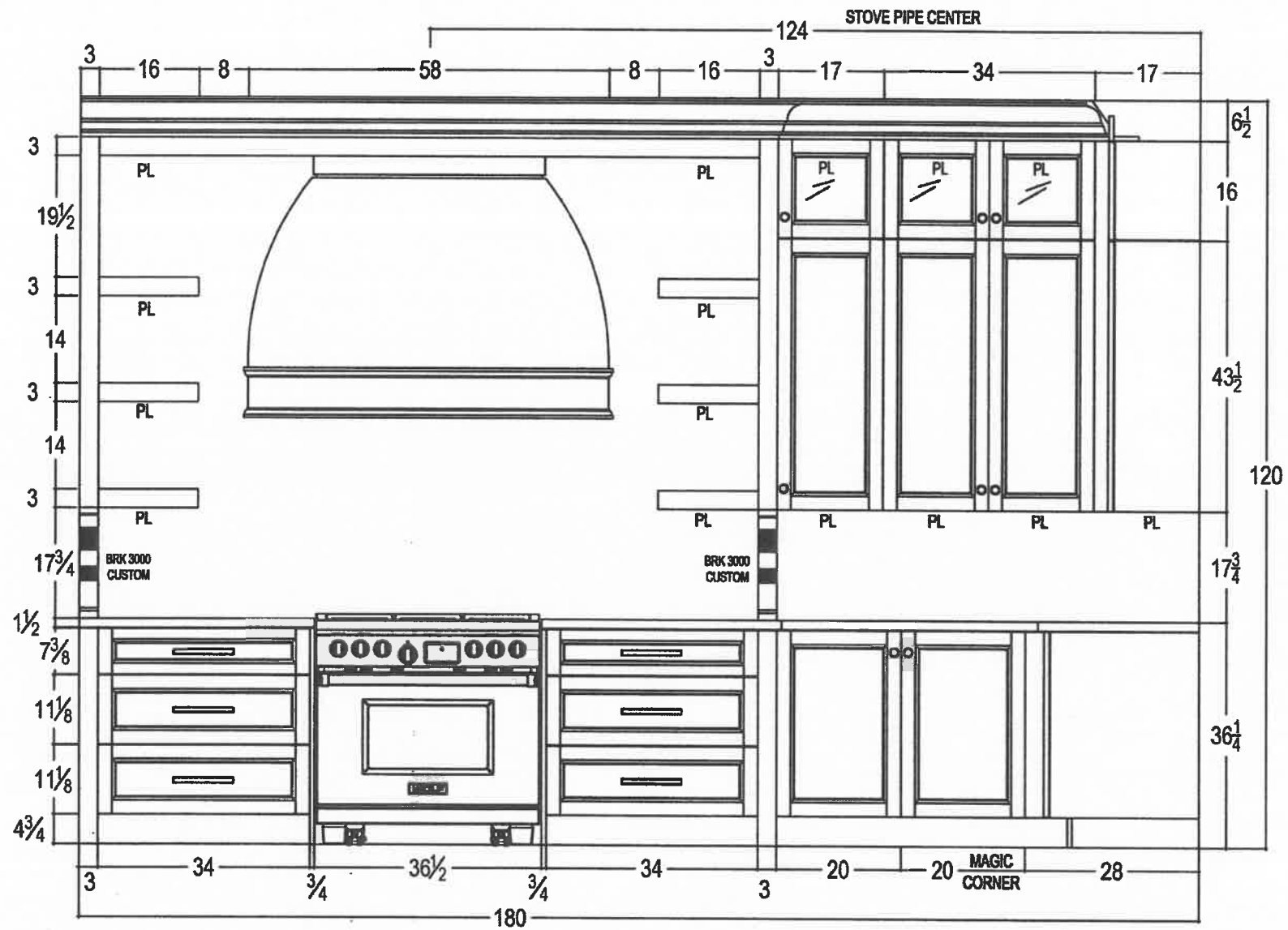

21
Cookstown



80 SANTE DRIVE, VAUGHAN, ON L4K 3C4,
T: 416.746.1811 F: 905.761.5801

| | | | | |
|----------------------|----------------------------------|-------------------|---------------------|-----------------------------------|
| CLIENT: ZANCOR HOMES | JOB NAME: LOT 21 CKT - INVENTORY | ROOM: KITCHEN | DRAWN BY: RP | COMMENTS: STOVE WALL ELEVATION |
| SITE: COOKSTOWN | DOOR STYLE: ____ | DOOR HANDLE: ____ | SCALE: 1/2" = 1'-0" | |
| PHONE: ____ | FINISH: ____ | DRW HANDLE: ____ | DATE: AUG 28, 2018 | |
| EMAIL: ____ | SPECIES: ____ | TOP: NONE | PAGE: 2/5 | |

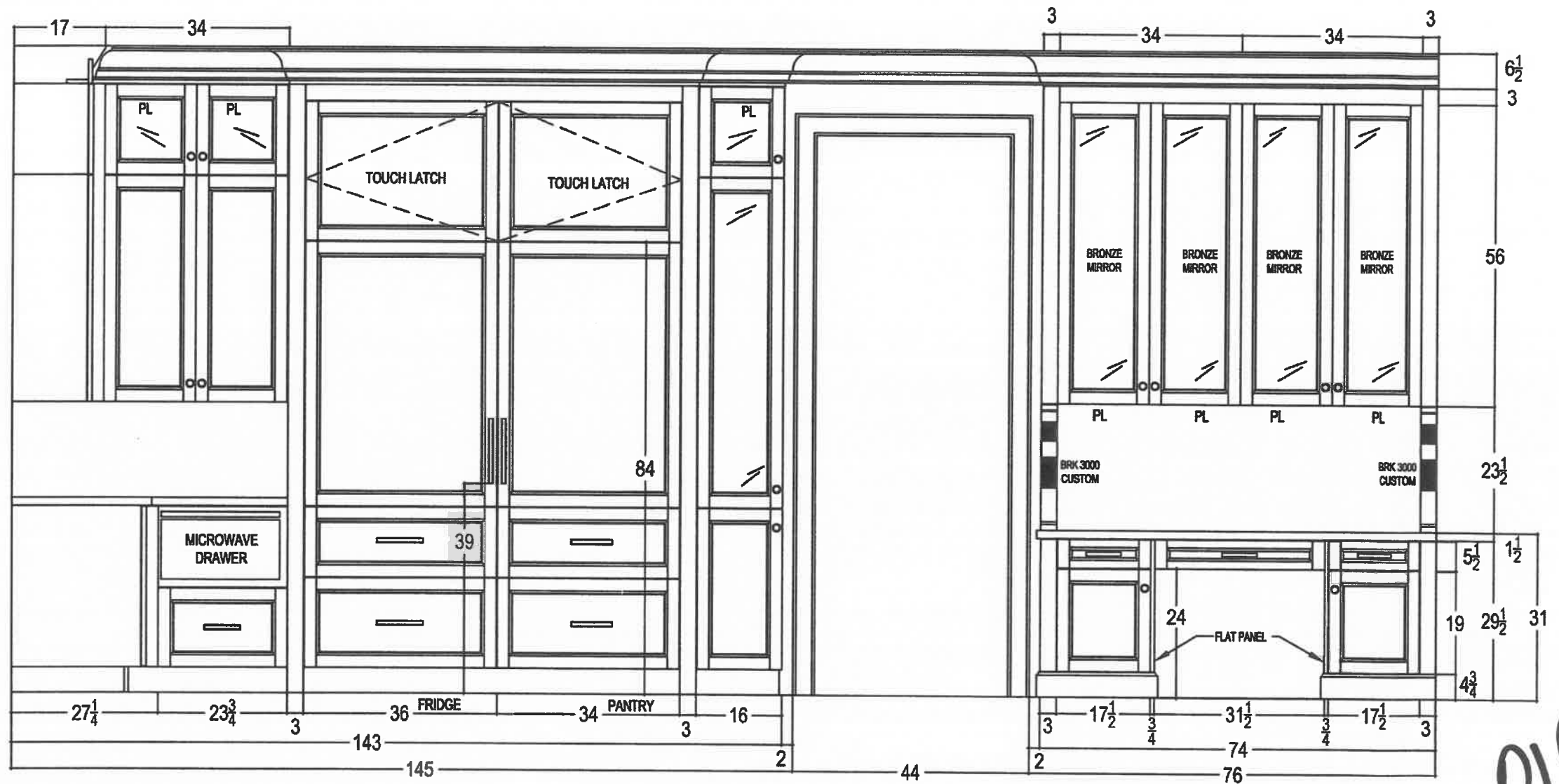

80 SANTE DRIVE, VAUGHAN, ON L4K 3C4,
T: 416.746.1811 F: 905.761.5901

| | | | | |
|----------------------|----------------------------------|-------------------|---------------------|---|
| CLIENT: ZANCOR HOMES | JOB NAME: LOT 21 CKT - INVENTORY | ROOM: KITCHEN | DRAWN BY: RP | COMMENTS: FRIDGE & DESK WALL ELEVATION |
| SITE: COOKSTOWN | DOOR STYLE: ____ | DOOR HANDLE: ____ | SCALE: 1/2" = 1'-0" | |
| PHONE: ____ | FINISH: ____ | DRW HANDLE: ____ | DATE: AUG 28, 2018 | |
| EMAIL: ____ | SPECIES: ____ | TOP: NONE | PAGE: 3/5 | |

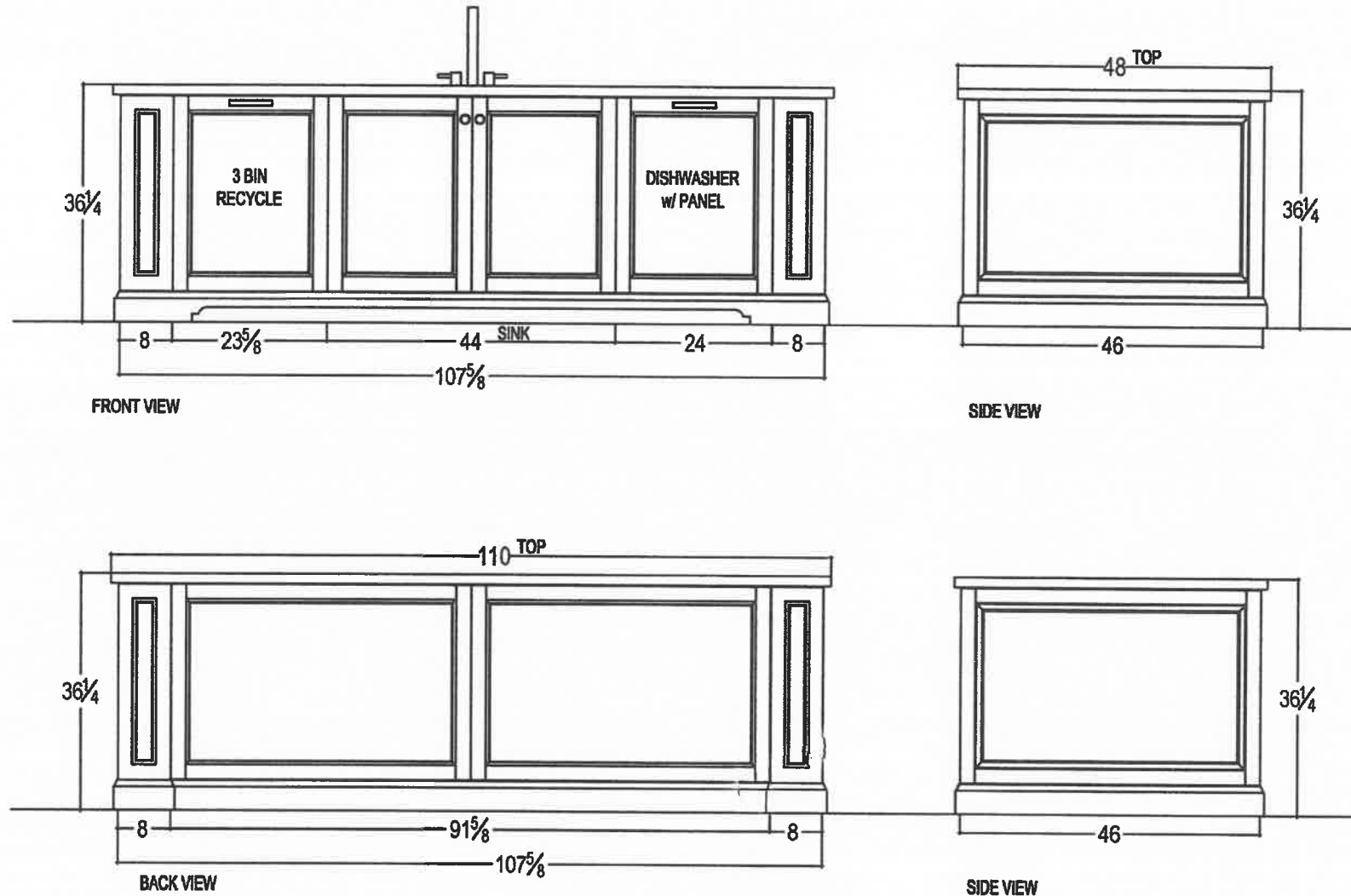

21 COOKS



80 SANTE DRIVE, VAUGHAN, ON L4K 3C4,
T: 416.746.1811 F: 905.761.5901

CLIENT: ZANCOR HOMES

SITE: COOKSTOWN

PHONE: __

EMAIL: __

JOB NAME: LOT 21 CKT - INVENTORY

DOOR STYLE: __

FINISH: __

SPECIES: __

ROOM: KITCHEN

DOOR HANDLE: __

DRW HANDLE: __

TOP: NONE

DRAWN BY: RP

SCALE: 1/2" = 1'-0"

DATE: AUG 28, 2018

PAGE: 4/5

COMMENTS:

ISLAND ELEVATION

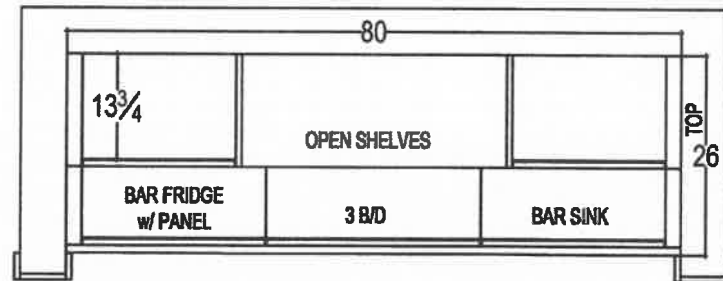

PLAN VIEW - SERVERY

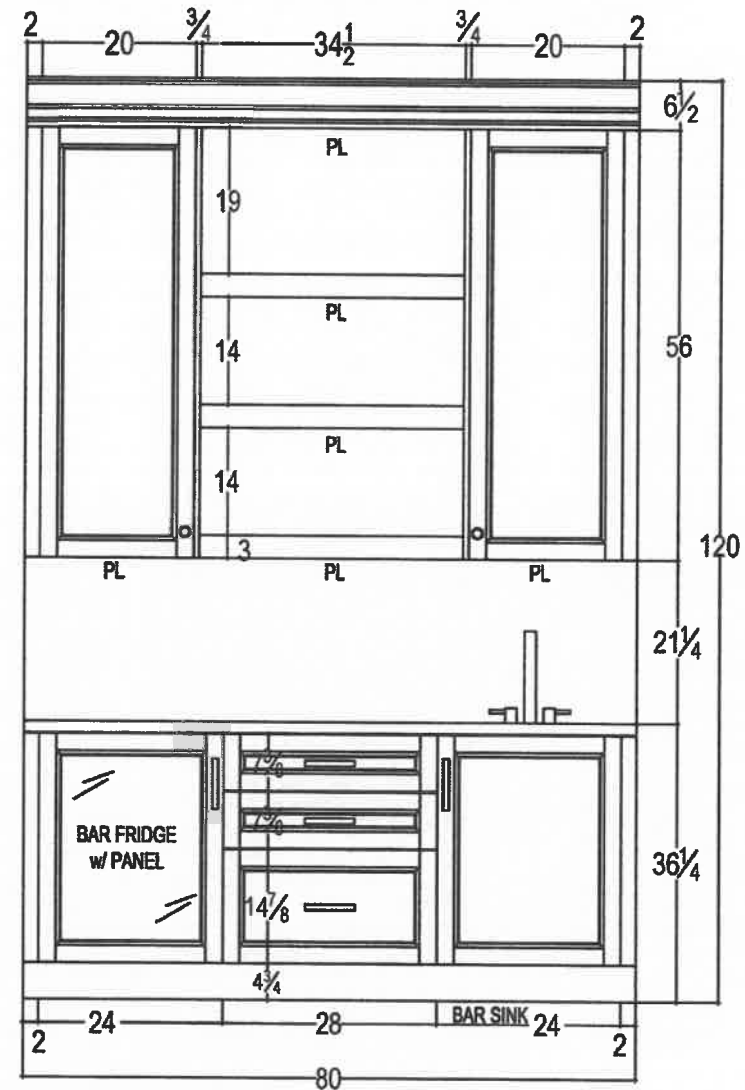

ELEVATION - SERVERY

21
COOKS



your kitchen. your taste.
80 SANTE DRIVE, VAUGHAN, ON L4K 3C4,
T: 416.746.1811 F: 905.761.5901

CLIENT: ZANCOR HOMES

SITE: COOKSTOWN

PHONE: —

EMAIL: —

JOB NAME: LOT 21 CKT - INVENTORY

DOOR STYLE: —

FINISH: —

SPECIES: —

ROOM: KITCHEN

DOOR HANDLE: —

DRW HANDLE: —

TOP: NONE

DRAWN BY: RP

SCALE: 1/2" = 1'-0"

DATE: AUG 28, 2018

PAGE: 5/5

COMMENTS:

SERVERY ELEVATION

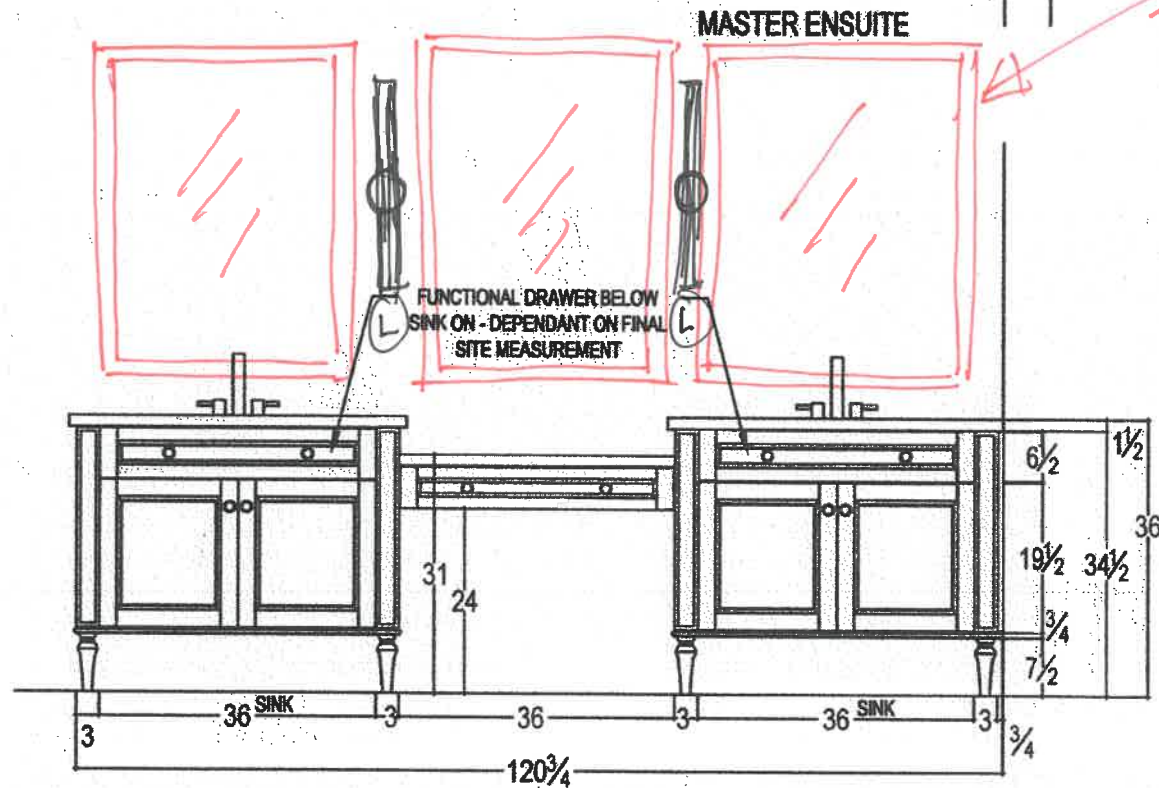
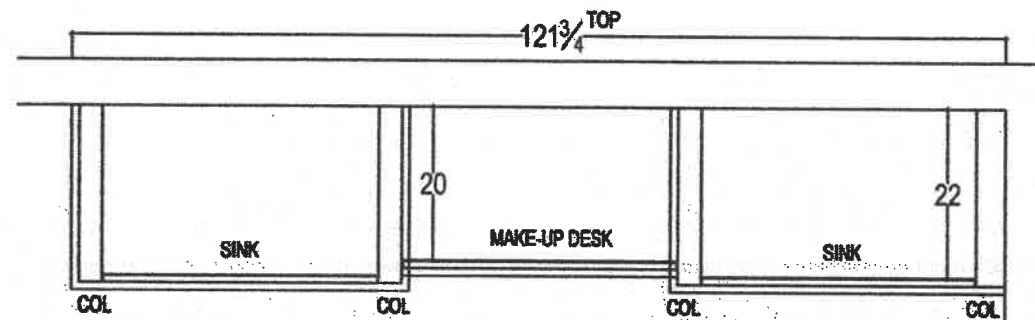
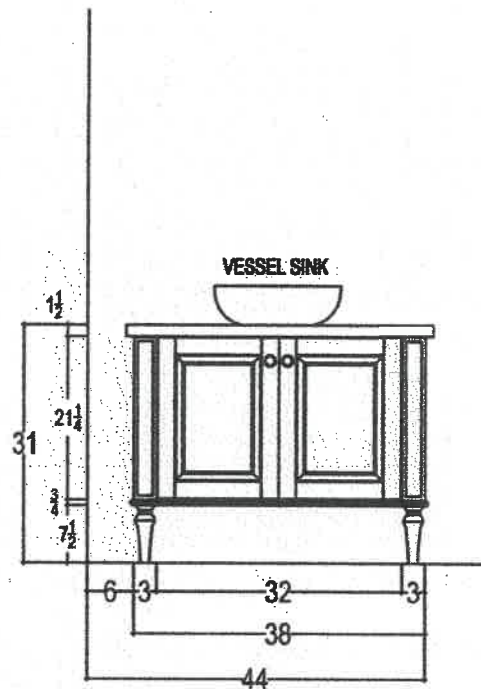
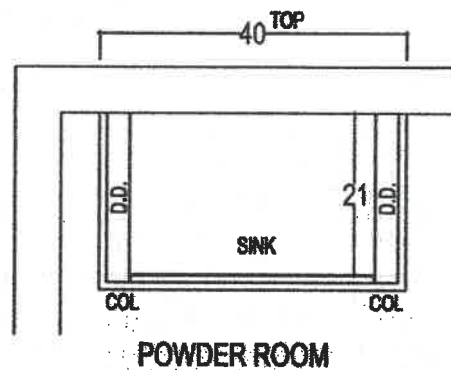

EXTRA # 6200/6206
3 BOX - APPLIED
Moulding
w/ MIRROR
IN/SIDE
BY OTHERS

21
Cookstown



your kitchen, your taste.
80 SANTE DRIVE, VAUGHAN, ON L4K 3C4,
T: 416.746.1811 F: 905.761.5901

| | | | | |
|----------------------|----------------------------------|----------------|---------------------|-------------------------------------|
| CLIENT: ZANCOR HOMES | JOB NAME: LOT 21 CKT - INVENTORY | ROOM: VANITIES | DRAWN BY: RP | COMMENTS: PLAN VIEW & ELEVATIONS |
| SITE: COOKSTOWN | DOOR STYLE: — | DOOR HANDLE: — | SCALE: 1/2" = 1'-0" | |
| PHONE: — | FINISH: — | DRW HANDLE: — | DATE: AUG 28, 2018 | |
| EMAIL: — | SPECIES: — | TOP: NONE | PAGE: 1/2 | |

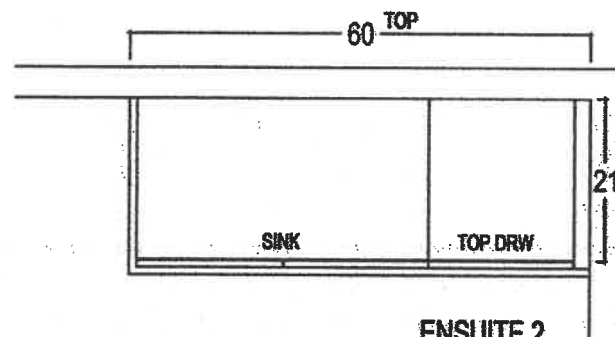

ENSUITE 2

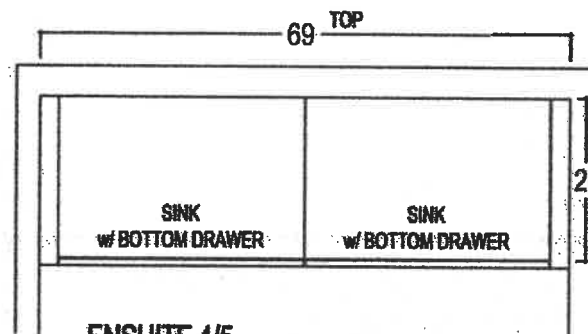

ENSUITE 4/5

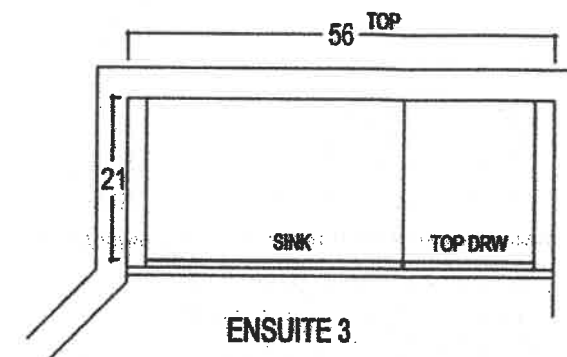

ENSUITE 3

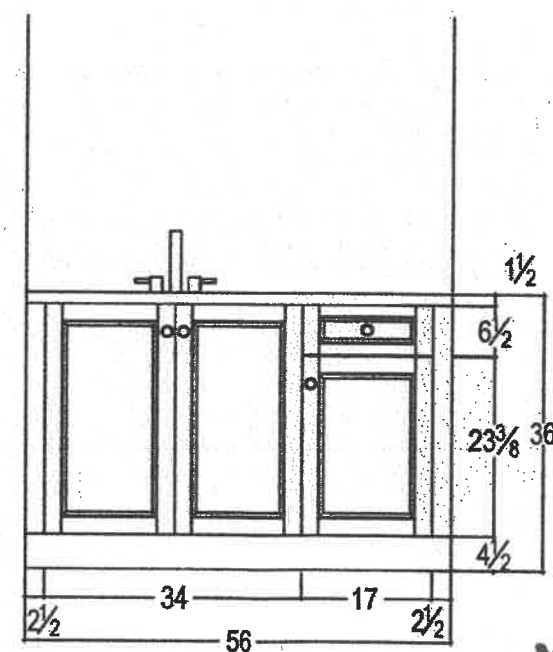
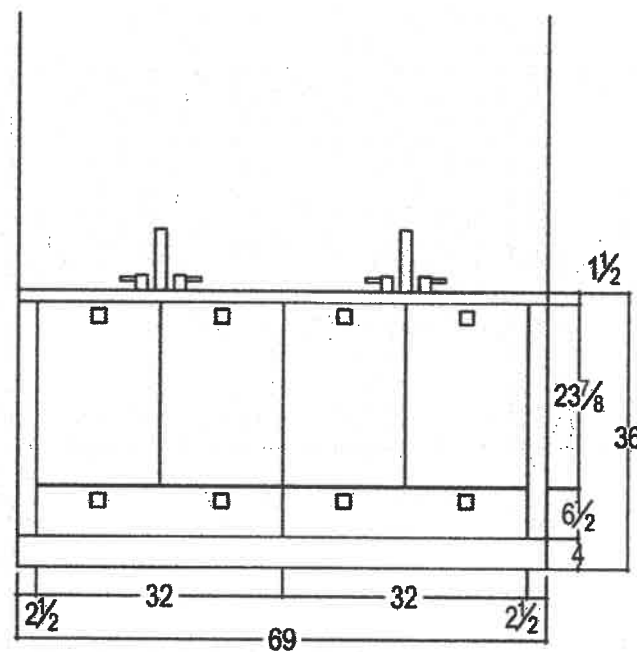
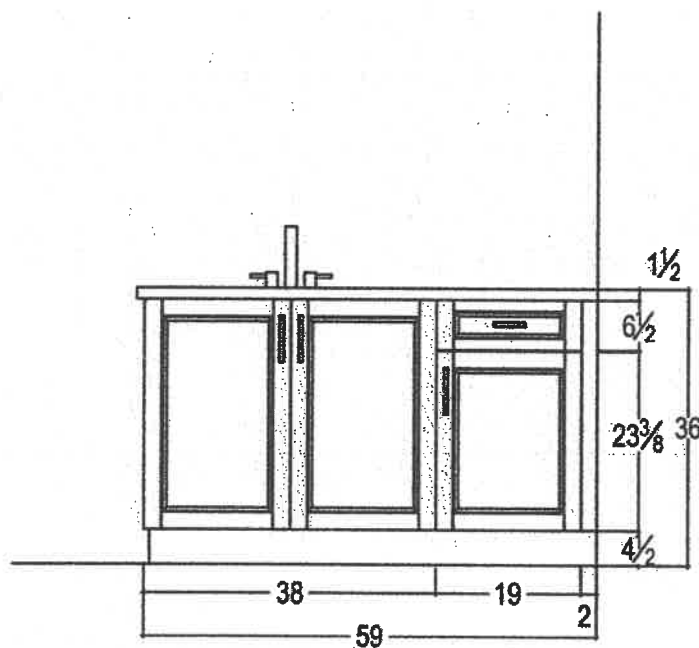

your kitchen. your taste.
60 SANTE DRIVE, VAUGHAN, ON L4K 3C4,
T: 416.748.1811 F: 905.761.5901

CLIENT: ZANCOR HOMES

JOB NAME: LOT 21 CKT - INVENTORY

ROOM: VANITIES

DRAWN BY: RP

COMMENTS:

SITE: COOKSTOWN

DOOR STYLE: ____

DOOR HANDLE: ____

SCALE: 1/2" = 1'-0"

PLAN VIEW & ELEVATIONS

PHONE: ____

FINISH: ____

DRW HANDLE: ____

DATE: AUG 28, 2018

EMAIL: ____

SPECIES: ____

TOP: NONE

PAGE: 2/2

21 COOKSTOWN

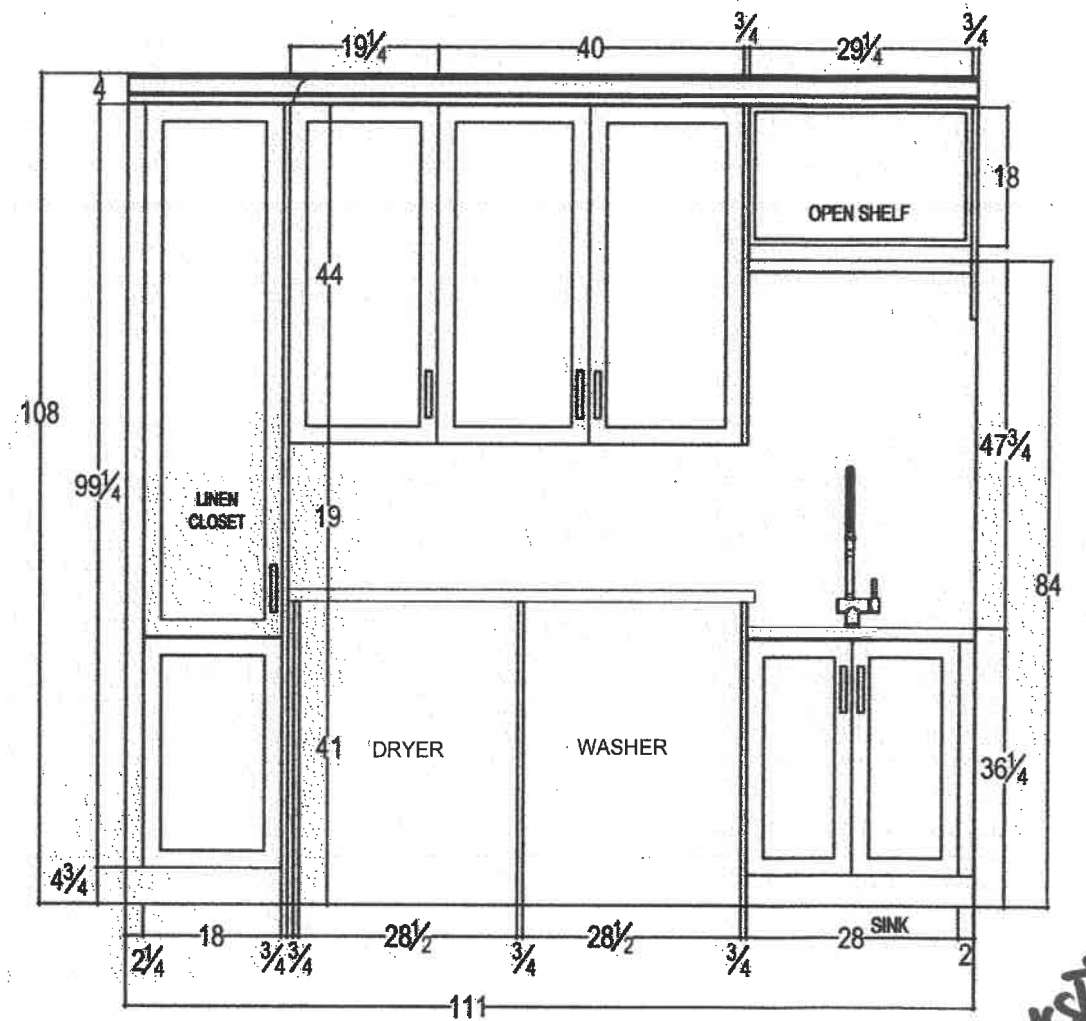
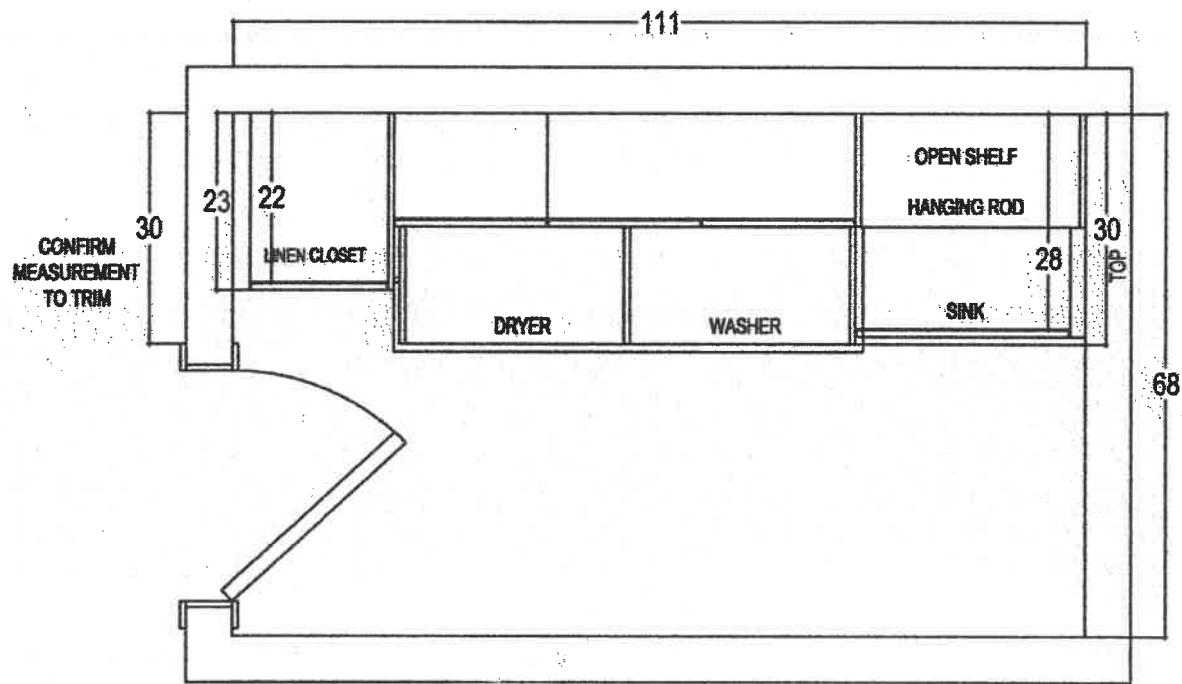

21 Cookstown



your kitchen. your taste.
80 SANTE DRIVE, VAUGHAN, ON L4K 3C4,
T: 416.746.1811 F: 905.761.5801

CLIENT: ZANCOR HOMES

SITE: COOKSTOWN

PHONE: ____

EMAIL: ____

JOB NAME: LOT 21 CKT - INVENTORY

DOOR STYLE: ____

FINISH: ____

SPECIES: ____

ROOM: LAUNDRY

DOOR HANDLE: ____

DRW HANDLE: ____

TOP: NONE

DRAWN BY: RP

SCALE: 1/2" = 1'-0"

DATE: AUG 28, 2018

PAGE: 1/1

COMMENTS:

PLAN VIEW & ELEVATIONS

21 COOKSTOWN - Foyer

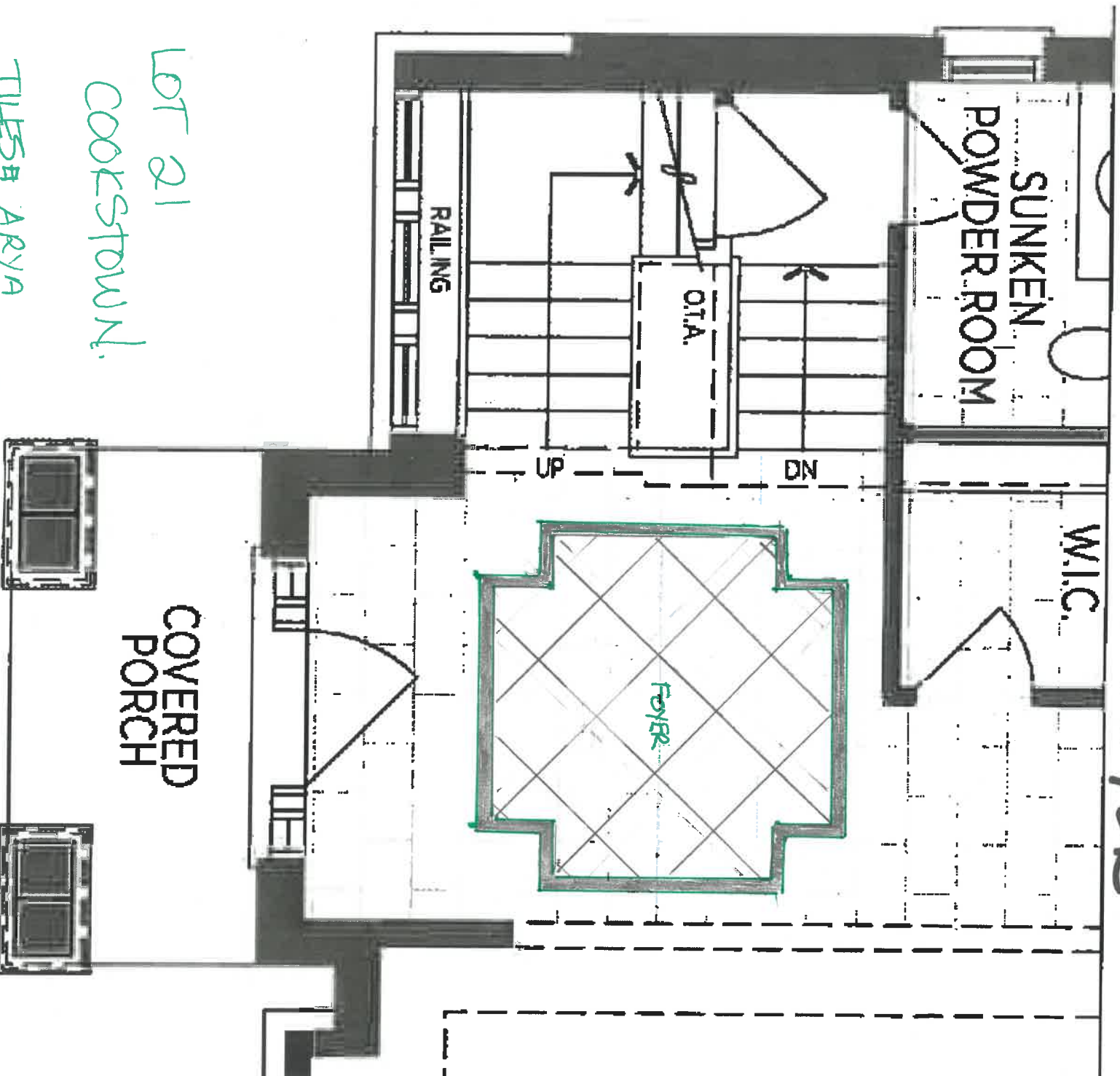

PART. GROUND FLOOR EL. B

LOT 21 COOKSTOWN

MASTER ENSUITE FEATURE WALL BEHIND TUB

MARRKESH SERIES - DÉCOR MX2 MIX 2 MATTE (SW.MK.MX2.0808.MT.DC)

MASTER ENSUITE

APPROXIMATELY 6 FEET WIDE

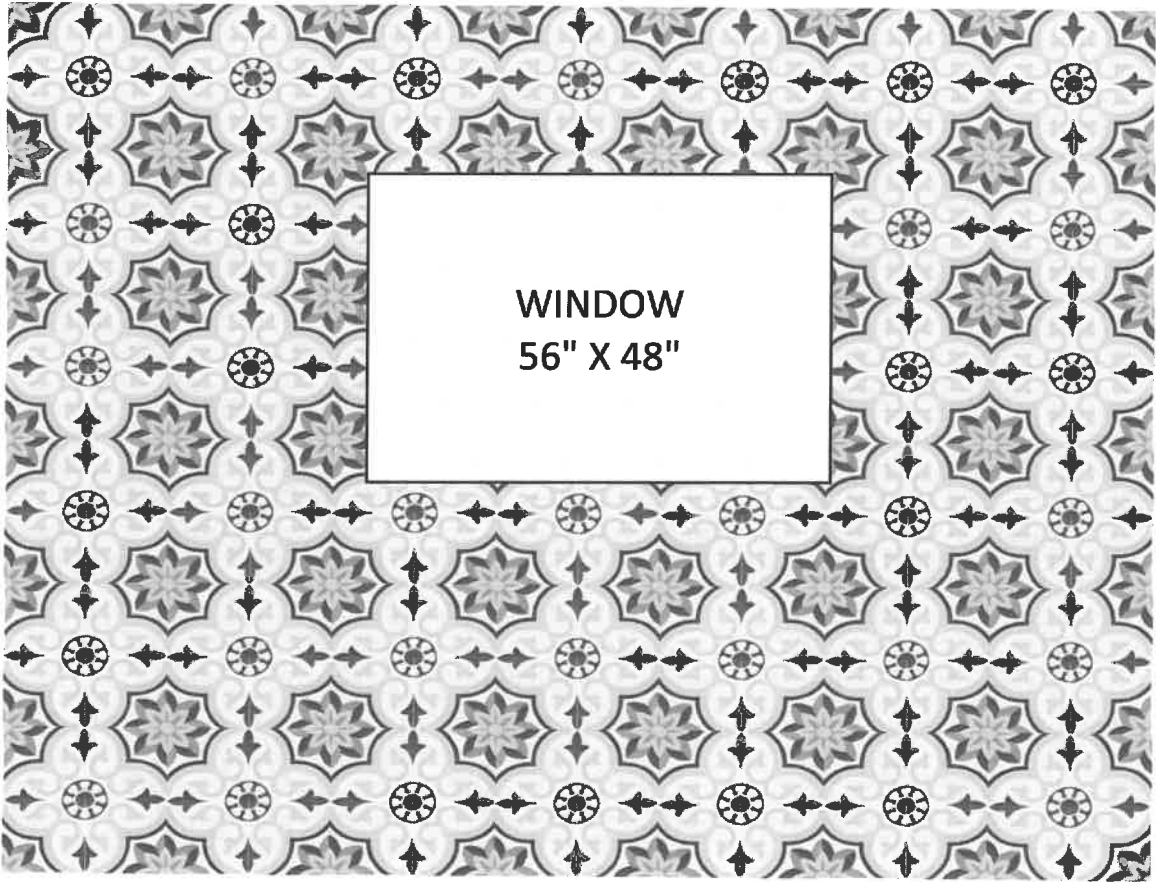

CEILING IS
9 FEET HIGH

LOT 21
COOKSTOWN
WALL BEHIND
TUB

LOT 21 COOKSTOWN
APPLIED MOULDING w/CHAIR RAIL

DINING ROOM & DEN

* SIZE BOXES ACCORDING
TO ROOM *

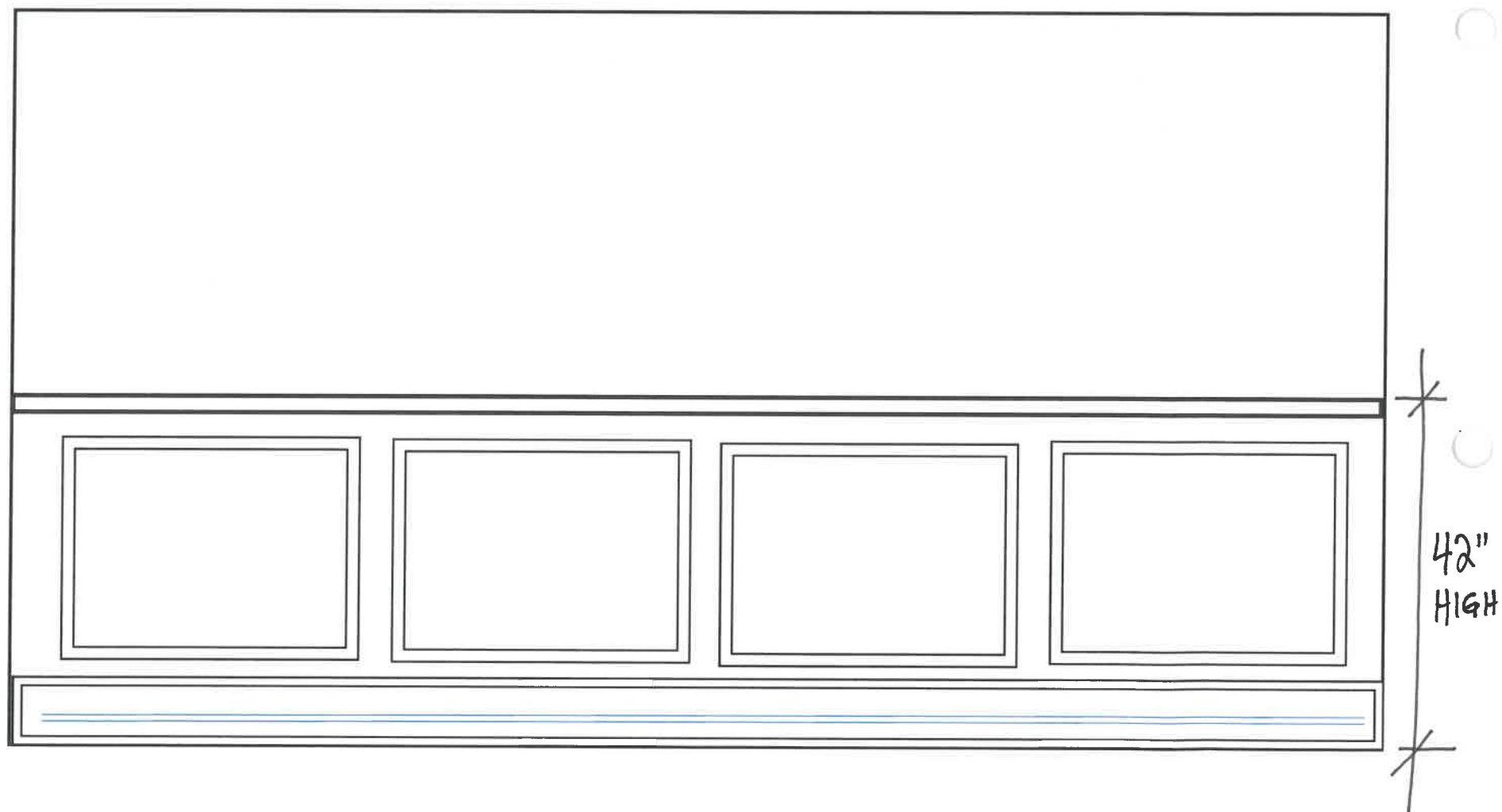

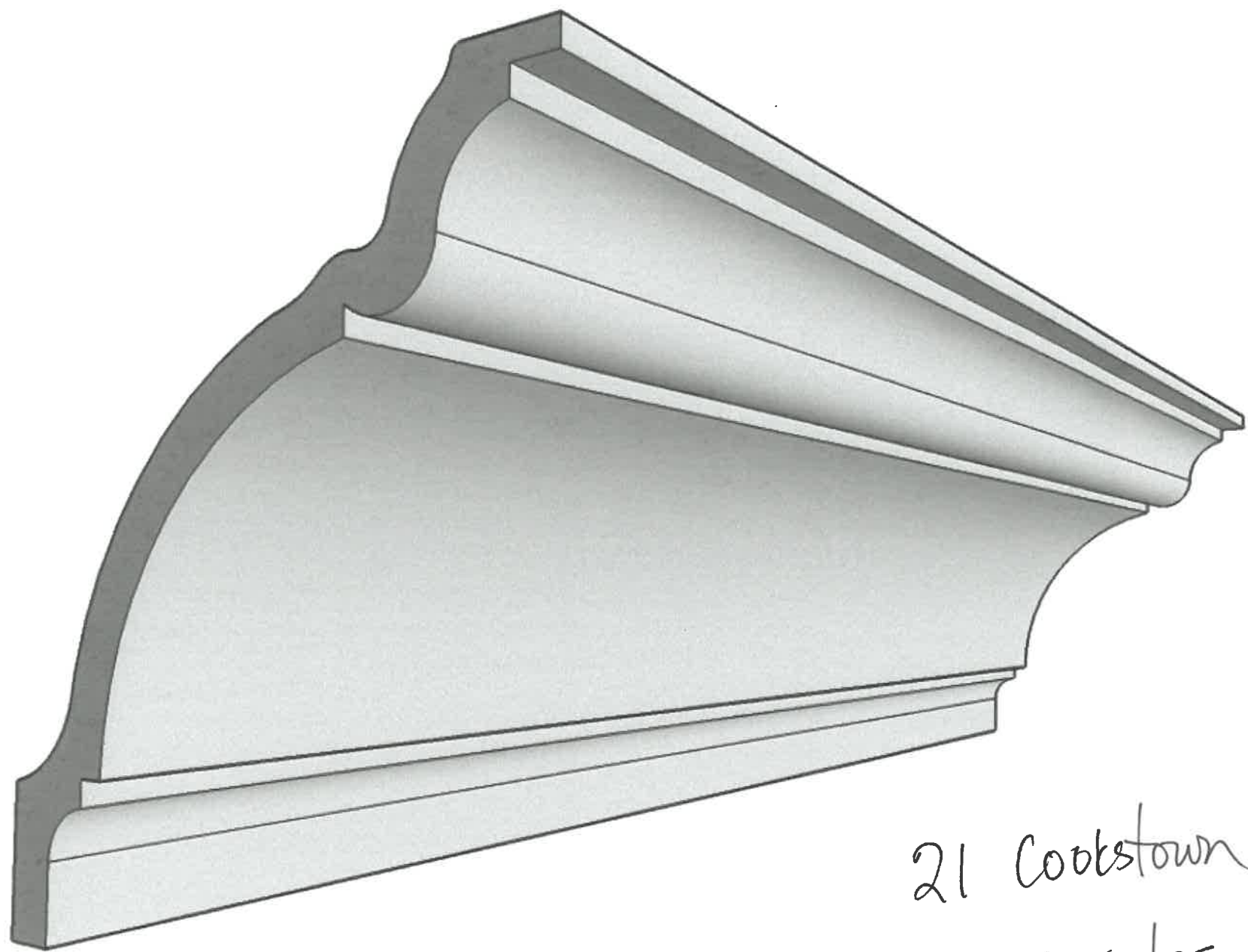

21 Cookstown
STYLE 105

Product Specification Sheet

BLANCO STELLAR U 1 1/2

Refined brushed finish



BLANCO STELLAR Colour Finish
U 1 1/2

Model No.

Refined
brushed finish

Main bowl left
401027



PRODUCT DIMENSIONS

FEATURES / SPECIFICATIONS

- German designed and engineered
- Premium 304 series, 18 gauge stainless steel
- 18/10 chrome-nickel content for exceptional lustre, durability and strength
- Rear-positioned drain hole(s) for maximum usable bowl and cabinet storage space
- Deep sink bowls
- Refined brush finish
- 3 1/2" (90 mm) stainless steel strainers included
- Template, undermount clips included
- Limited Lifetime Warranty

DESIGN AND PLANNING TIPS

Cabinet Size: 36" (915 mm)
Bowl depth: 9" (230 mm) / 7" (178 mm)
Depending on cabinet construction, a different cabinet size may be required.
Consult the cabinet manufacturer.

WARRANTY

Limited Lifetime warranty

Code/Standards Compliance

BLANCO sinks and faucets are third-party tested and certified to CSA, cUPC, ANSI/ASME and NSF standards and listed by applicable certification bodies. For more information on individual product listings, contact our office or listing organization.

BLANCO CANADA
100 Corporation Drive
Brampton, ON L6S 6B5

Tel: 905 494 2400
Fax: 905 494 2425
www.blancocanada.com

Toll Free: 1 877 425 2626
Toll Free: 1 877 825 2626

© 2016 BLANCO CANADA

21 COOKSTOWN
KITCHEN

Product Specification Sheet

BLANCO LINCOLN BAR SINK

Stainless steel



BLANCO LINCOLN Colour Finish Model No.
BAR SINK

Stainless steel 400781



FEATURES / SPECIFICATIONS

- German designed and engineered
- 18 gauge stainless steel
- 18/10 chrome-nickel content
- Rear-positioned drain hole for maximum usable bowl and cabinet storage space
- 3 1/2" (90 mm) stainless steel strainer included
- Limited Lifetime Warranty

DESIGN AND PLANNING TIPS

Cabinet Size: 15" (380 mm)
Bowl depth: 6" (150 mm)
Depending on cabinet construction, a different cabinet size may be required.
Consult the cabinet manufacturer.

WARRANTY

Limited Lifetime warranty

Code/Standards Compliance

BLANCO sinks and faucets are third-party tested and certified to CSA, cUPC, ANSI/ASME and NSF standards and listed by applicable certification bodies. For more information on individual product listings, contact our office or listing organization.

BLANCO CANADA
100 Corporation Drive
Brampton, ON L6S 6B5

Tel: 905 494 2400
Fax: 905 494 2425
www.blancocanada.com

Toll Free: 1 877 425 2626
Toll Free: 1 877 825 2626

© 2016 BLANCO CANADA

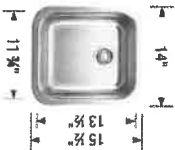

Product Specification Sheet

BLANCO QUATRUS R 15 LAUNDRY

Satin brushed finish



BLANCO
QUATRUS R 15
LAUNDRY

Colour Finish

Model No.

Satin brushed
finish

401802

PRODUCT DIMENSIONS

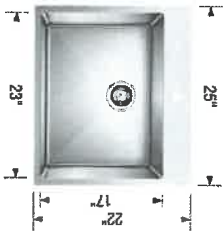

FEATURES / SPECIFICATIONS

- German designed and engineered
- Premium 304 series, 18 gauge stainless steel
- 18/10 chrome-nickel content for exceptional lustre, durability and strength
- Rear-positioned drain hole for maximum usable bowl and cabinet storage space
- Compact size, X-pattern drain grooves
- 15 mm radius corners for easy cleaning
- 3 1/2" (90mm) stainless steel strainer included
- Clips, template included
- Limited Lifetime Warranty

DESIGN AND PLANNING TIPS

Cabinet Size: 27" (685 mm)
Bowl depth: 12" (305 mm)
Depending on cabinet construction, a different cabinet size may be required.
Consult the cabinet manufacturer.

WARRANTY

Limited Lifetime warranty

Code/Standards Compliance

BLANCO sinks and faucets are third-party tested and certified to CSA, cUPC, ANSI/ASME and NSF standards and listed by applicable certification bodies. For more information on individual product listings, contact our office or listing organization.

BLANCO CANADA
100 Corporation Drive
Brampton, ON L6S 6B5

Tel: 905 494 2400
Fax: 905 494 2425
www.blancocanada.com

Toll Free: 1 877 425 2626
Toll Free: 1 877 825 2626

© 2016 BLANCO CANADA

21 Costco
laundry



CF152

oval crystal frosted tempered glass basin

FEATURES

- Tempered glass
- Flat edge
- Chrome mounting ring included

WARRANTY

Residential and commercial: one year warranty
(complete warranty available at www.aquabrax.com/warranty)



SPECS AT LARGE

Thickness: 15 mm
Basin height: 5 1/2"

Width: 15"
Length: 20"

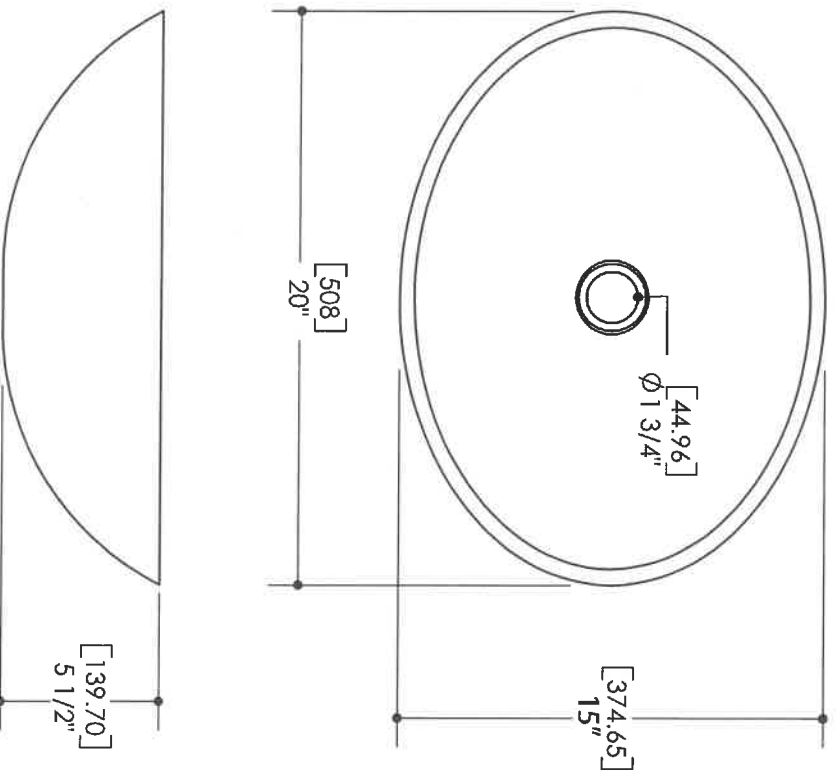

lookstoun
21 powder



see what Delta can do™

KITCHEN FAUCETS

- Cassidy™ Collection
- Single Handle Pull-Down

FEATURES:

- DIAMOND Seal® Technology
- MagnaTite® Magnetic Docking
- Touch-Clean® Sprayhead
- Integrated InnoFlex® PEX Supply Lines
- Shieldspray™ Technology (Kitchen models only)

STANDARD SPECIFICATIONS:

- Maximum 1.8 gpm @ 60 psi, 6.8 L/min @ 414 kPa
- One or three hole mount (escutcheon optional, not included)
- Diamond embedded ceramic disc cartridge.
- 3/2" (minimum) InnoFlex® supply lines with 3/8" compression fittings.
- Spout rotates 360°
- Three-function wand: Aerated stream, spray or Shieldspray™ (Kitchen models only)
- Two-function wand: Aerated stream or spray (Bar/Prep models only)
- 62" braided hose ensures smooth operation.
- Hot/cold markings on handle to indicate temperature.
- Euro-Motion handle only rotates forward to eliminate backsplash interference.
- Order RP61607 for 1.5 gpm hose adapter.
- Order RP71545 for optional escutcheon.
- Order RP71543 for optional coordinating soap dispenser.

WARRANTY

- Lifetime limited warranty on parts (other than electronic parts and batteries) and finishes; or, for commercial users, for 5 years from date of purchase.
- 5 year limited warranty on electronic parts (other than batteries); or, for commercial users, for 1 year from the date of purchase. No warranty is provided on batteries.

COMPLIES WITH:

- ASME A112.18.1 / CSA B125.1
- ASME A112.18.6
- Indicates compliance to ICC/ANSI A117.1
- Verified compliant with .25% weighted average Pb content regulations.

21 Corkston
Letcher

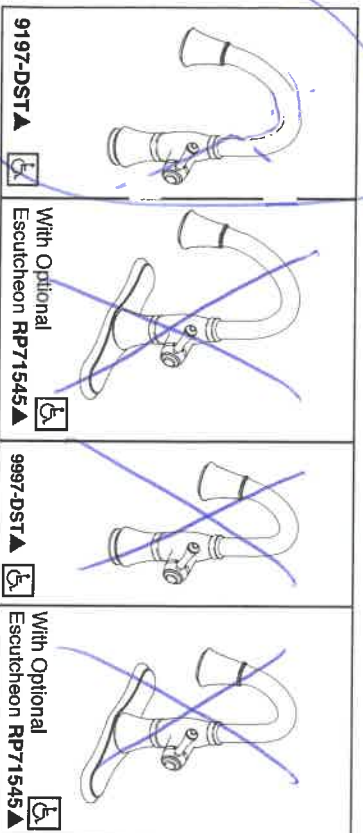

Submitted Model No.:

Specific Features:

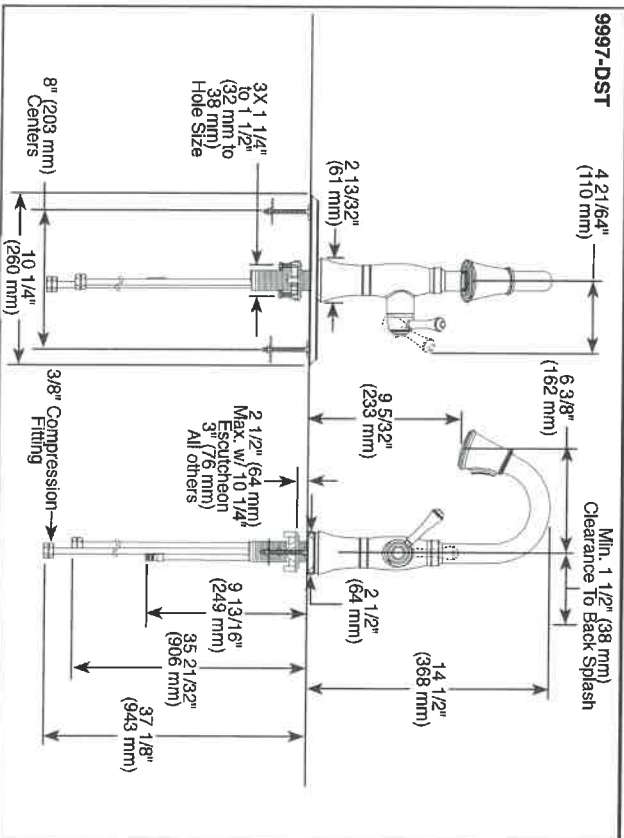
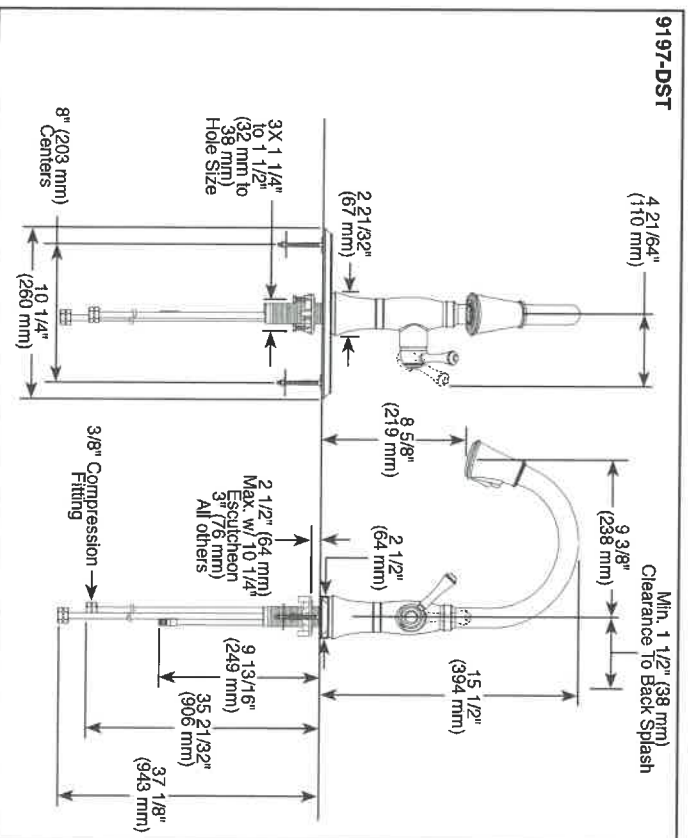

▲ Designate proper finish suffix
Delta reserves the right (1) to make changes in specifications and materials, and (2) to change or discontinue models, both without notice or obligation. Dimensions are for reference only. See current full-line price book or www.deltafaucet.com for finish options and product availability.
DSP-K-9197-DST Rev. D

Delta Faucet Company
55 E 111th Street, Indianapolis, Indiana 46280
350 South Edgewater Road, St. Thomas, ON N5P 4L1
© 2017 Delta Faucet Company

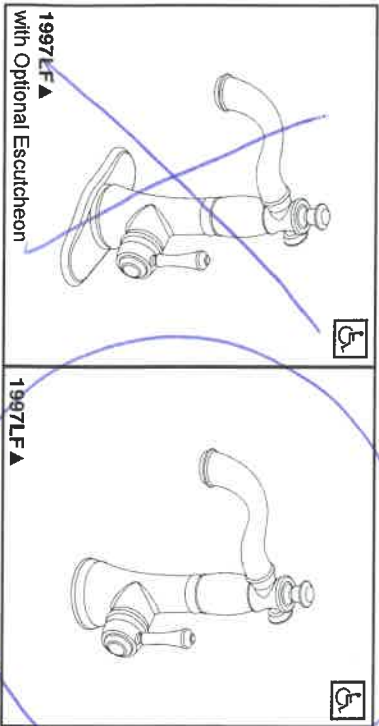

Submitted Model No.: _____
Specific Features: _____

Polished Nickel



BAR & PREP SINK FAUCETS

- Cassidy™ Collection
- Single Handle Deck Mount
- 1 or 3 Hole 4" Installation

STANDARD SPECIFICATIONS:

- Solid brass fabricated body.
- 360° Rotating spout.
- Ceramic disc cartridge.
- 2 1/2" max deck thickness.
- 5/16" Staggered copper supply lines with 1/2" adapters.
- ADA compliant lever handle.
- Order RP72711 for optional escutcheon.
- Order RP71543 for coordinating soap dispenser.
- Maximum flow rate 1.5 gpm @ 60 psi.

WARRANTY

- Lifetime limited warranty on parts (other than electronic parts and batteries) and finishes; or, for commercial users, for 5 years from the date of purchase.

COMPLIES WITH

- ASME A112.18.1 / CSA B125.1

 Indicates compliance to
ICC/ANSI A117.1

Verified compliant with 0.25% weighted average Pb content regulations

21 Cast Iron



55 E. 111th Street, Indianapolis, Indiana 46280
350 South Edgeware Road, St. Thomas, Ontario Canada N5P-4T1
© 2014 Masco Corporation of Indiana

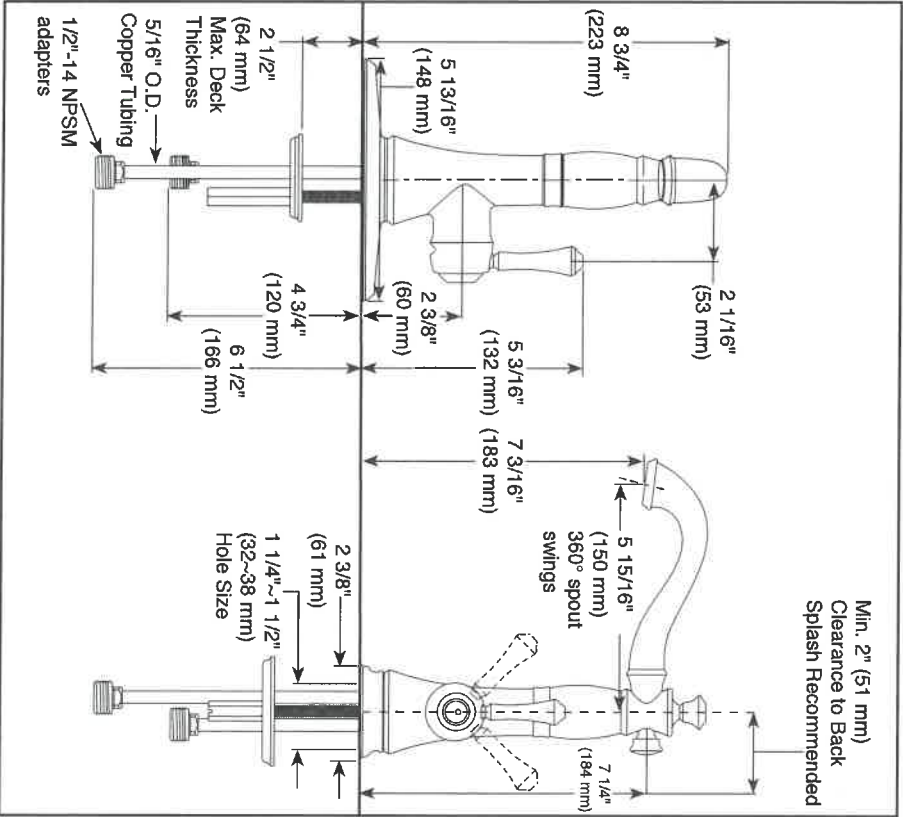

▲ Designate proper finish suffix

Delta reserves the right (1) to make changes in specifications and materials, and (2) to change or discontinue models, both without notice or obligation. Dimensions are for reference only. See current full-line price book or www.deltafaucet.com for finish options and product availability.



Buy it for looks. Buy it for life.®

DESCRIPTION

- High arc spout provides height and reach to fill or clean large pots while the pull down wand provides the maneuverability for cleaning or rinsing
- Reflex® system offers smooth operation, easy movement, self retraction, and secure docking
- Metal construction with various finishes identified by suffix
- Duralock™ quick connect installation
- Pull down spray with 68" braided hose
- Flexible supply lines with 3/8" compression fittings connect directly to supply stop

OPERATION

- Lever style handle
- Operates with less than 5 lbs. of force
- Operates in stream or spray mode in the pull down or retracted position

FLOW

- Flow is limited to 1.5 gpm (5.7 L/min) at 60 psi

CARTRIDGE

- 1255™ Duralast™ cartridge for Single-Handle Faucets

- Engineered polymers, non-ferrous and stainless steel materials

STANDARDS

- Third party certified to IAPMO Green, ASME A112.18.1/CSA B-125.1 and all applicable requirements referenced therein including NSF 61/9 & 372
- Meets CalGreen and Georgia SB370 requirements
- Complies with California Proposition 65 and with the Federal Safe Drinking Water Act

- ADA ♿ for lever handle

- The backflow protection system in this device consists of two independently operating check valves, a primary and a secondary which prevent backflow

WARRANTY

- Lifetime limited warranty against leaks, drips and finish defects to the original consumer purchaser
- 5 year warranty if used in commercial installations

Specifications

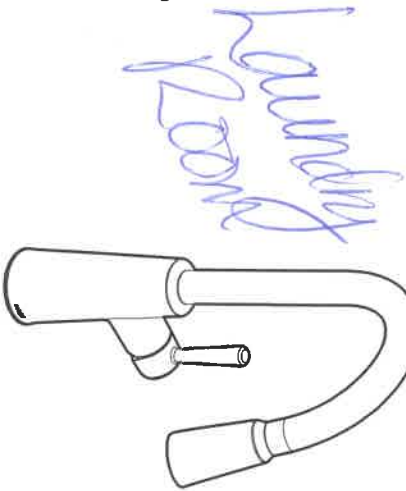

RILEY™

Single Handle High Arc Pull Down
Kitchen Faucet

Models: 7402 series



NOTE: THIS FAUCET IS DESIGNED TO BE
INSTALLED THRU 1 HOLE, 1-1/2" (38mm) MIN. DIA.
(Sold separately, 3 hole escutcheon 157328 available)

21 Cooks

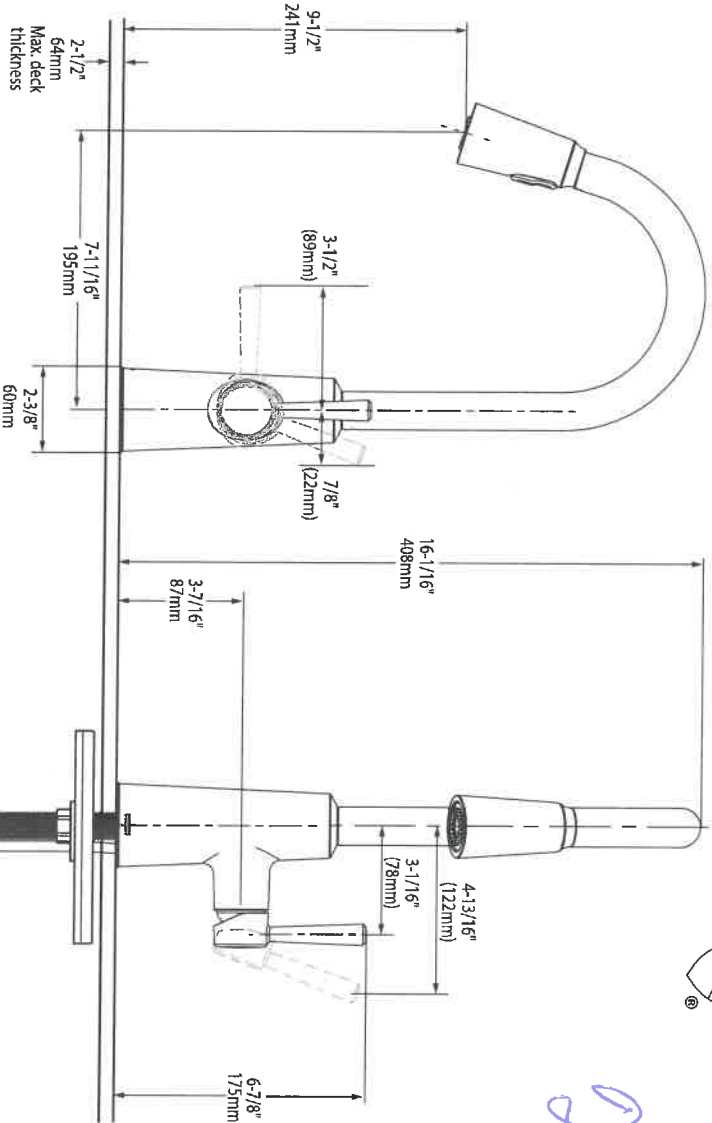

CRITICAL DIMENSIONS

(DO NOT SCALE)

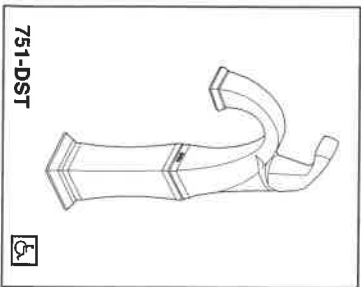

751-DST



Polished Nickel

DELTA LAVATORY FAUCETS

- Dryden™ Collection
- Single Handle Deck Mount
- 5" Riser

FEATURES:

- DIAMOND Seal® Technology

STANDARD SPECIFICATIONS:

- Max. 1.20 gpm @ 60 psi, 4.54 L/min @ 414 kPa
- One hole mount
- Diamond coated ceramic cartridge
- Models include finished 5" riser

WARRANTY

- Lifetime limited warranty on parts (other than electronic parts and batteries) and finishes; or, for commercial users, for 5 years from date of purchase.
- 5 year limited warranty on electronic parts (other than batteries); or, for commercial users, for 1 year from the date of purchase. No warranty is provided on batteries.



COMPLIES WITH:

- ASME A112.18.1 / CSA B125.1
- Indicates compliance to  ICC/CANSI A117.1
- EPA WaterSense®
- Meets 0.25% weighted average lead content regulations.

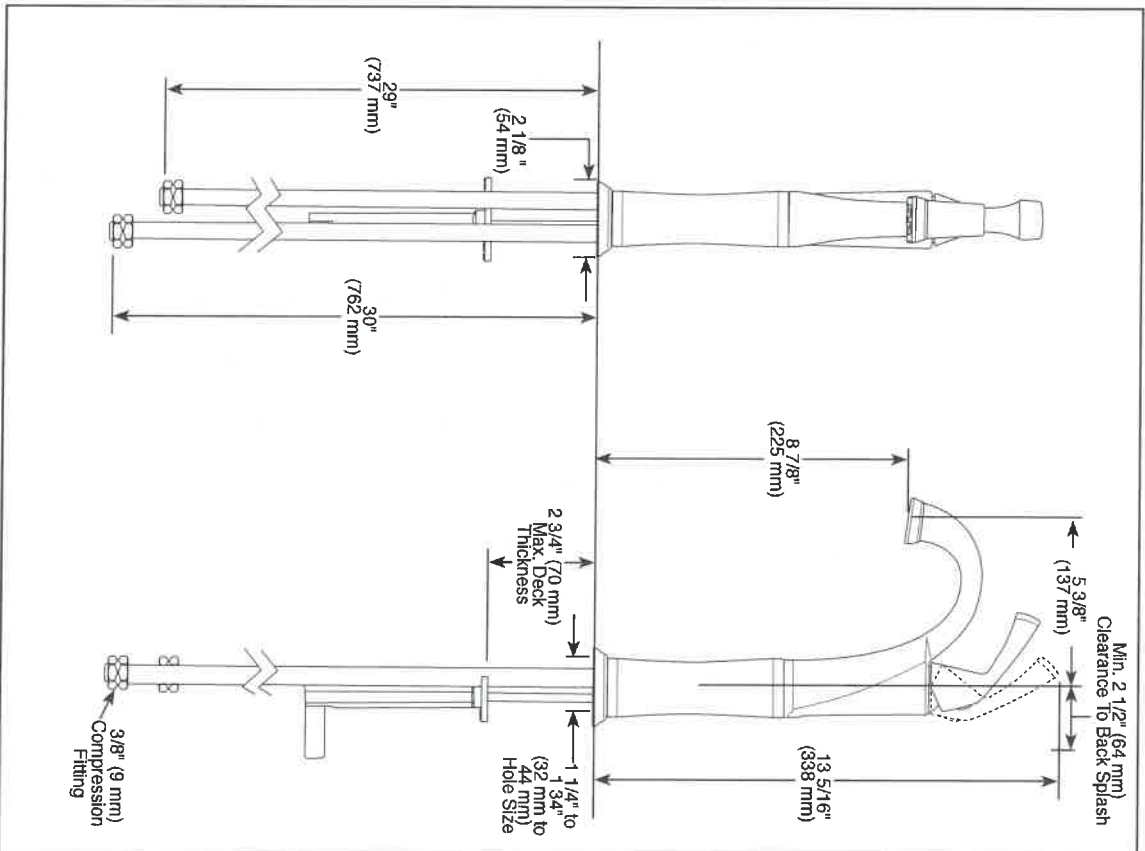

21 Caststone
Powder

Weymouth®

Traditional | Transitional | Modern

Elegant, traditional design details and distinctive finishing touches present a sense of uncommon luxury in the Weymouth collection.

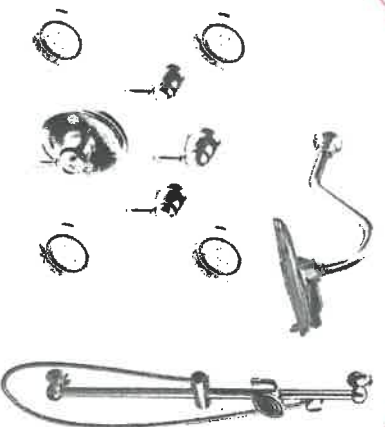

**ExactTemp ¾" Thermostatic
Vertical Spa with 4 Body Sprays ***

Model TS32110 / S3600 [x3] / S3371 /
TS52104 [x3] / S1311EP / S113 / S12107EP /
A725 / S1300 [x4] / TS1322 [x4]

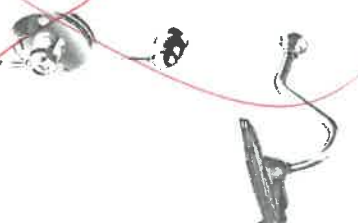

**ExactTemp ¾" Thermostatic
Shower Only ***

Model TS32110 / TS52104 / S3600 /
S1311EP / S113 / S3371

LOT 21 COOLSTOWN
MASTER EN SUITE

FINISH OPTIONS:



To order, combine the model number with one of these finish letter(s):
LifeShine® Brushed Nickel (BN), LifeShine® Polished Nickel (NL) &
Oil Rubbed Bronze (ORB). To order Chrome (C) model, use model number only.
* Please see vertical spa guide for installation #700106

Weymouth®

Traditional | Transitional | Modern

Elegant, traditional design details and distinctive finishing touches
Present a sense of uncommon luxury in the Weymouth collection.



Two Handle Adjustable Widespread
(8" - 16") Lav Faucet
(Cross Handles) with
Lift Rod Drain

Model TS42114 / 69000



Two Handle Walkmount
Lav Faucet (Cross Handles)
with Push-Button Drain
without Overflow

Model TS42112 / 9700 / 140780



Two Handle Roman Tub Faucet
(Cross Handles)

Model TS22 N1 / 4796

Tub Drain Half Kits Available**



Two Handle Roman Tub Faucet
(Cross Handles) with Hand Shower

Model TS21102 / 9796

Tub Drain Half Kits Available**

X2

X2

FINISH OPTIONS:



To order, combine the model number with one of these finish letter(s):
LifeShine® Brushed Nickel (BN), LifeShine® Polished Nickel (NL) &
Oil Rubbed Bronze (ORB). To order Chrome (C) model, use model number only.

** T90331 / 140680

LOT 21 CROSTOWN

WATER

WHITE

LOT 21 COOKSTOWN

FAMILY ROOM MANTLE

NHC11



LOT 21

COOKSTOWN

LIGHT FIXTURE UPGRADES

***ELECTRICIAN TO
INSTALL***

LOT 21 COOKSTOWN – Lando Lighting

BREAKFAST

Quoizel Q-BSS5204PK

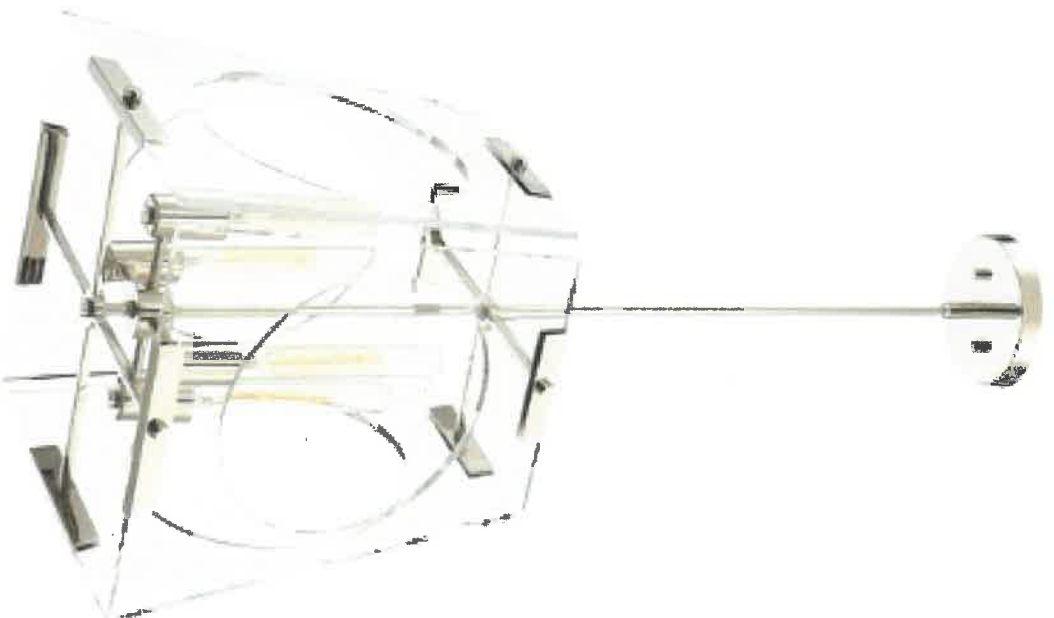

LOT 21 COOKSTOWN – Lando Lighting
ISLAND

SAVOY HOUSE SAV-7-17000-1-109



LOT 21 COOKSTOWN – Lando Lighting

DINING ROOM CEILING LIGHT

ALLEGRI KAL-033060-010-FR001

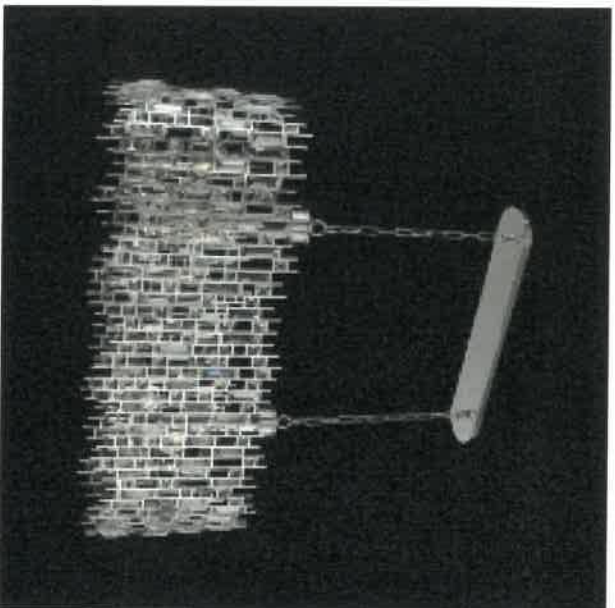

DINING ROOM WALL SCONCES

SAVOY HOUSE SAV-9-400-1-11

(X 2)

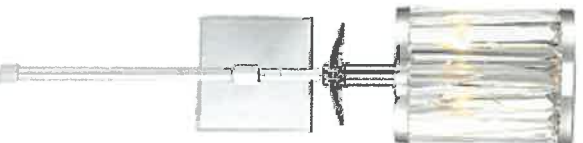

LOT 21 COOKSTOWN – Lando Lighting

POWDER ROOM

KUZCO KUZ-WS7818



LOT 21 COOKSTOWN – Lando Lighting

MASTER BEDROOM

Z-LITE ZEE-134-5'

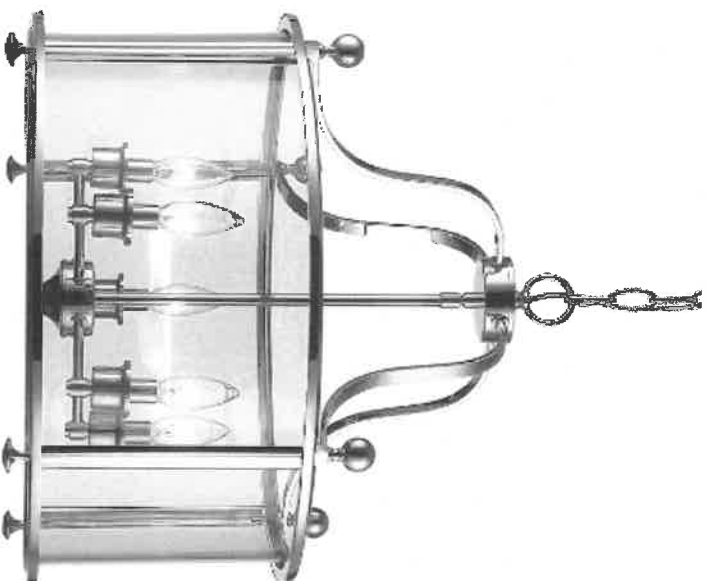

LOT 21 COOKSTOWN – Lando Lighting

MASTER ENSUITE ABOVE VANITY

AVI LIGHTING AVI-A5620CH (X2)

* VERTICAL INSTALL

MASTER ENSUITE ABOVE TUB

Z-LITE ZEE-134-4



LOT 21 COOKSTOWN – Lando Lighting

BEDROOM 2

AVI-7443CP

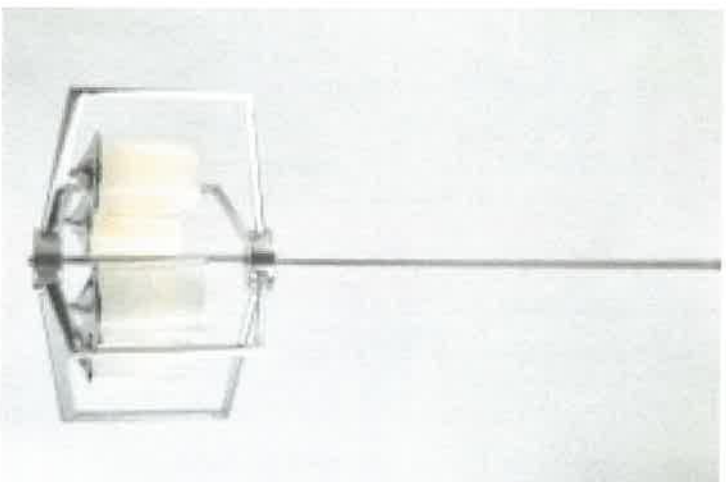

ENSUITE 2

Z-LITE ZEE-426-2V-CH



LOT 21 COOKSTOWN – Lando Lighting

BEDROOM 3

AVI-A6244CH

ENSUITE 3

KICHLER KIC-45907CH



LOT 21 COOKSTOWN – Lando Lighting

BEDROOM 4 & 5

Z-LITE ZEE-6007-15CH (X 2)

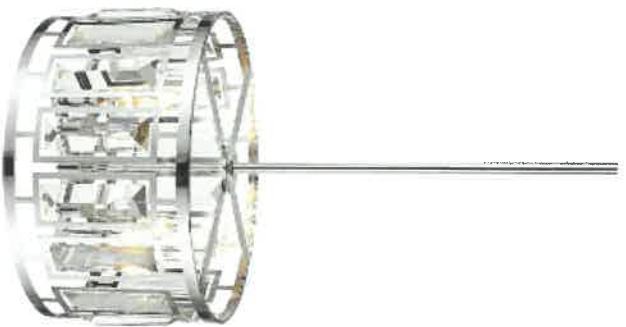

SHARED BATH

AVI-A3316-7

LOT 21 COOKSTOWN – Lando Lighting

HALL ABOVE STAIRS

SAVOY HOUSE SAV-1-875-5-109

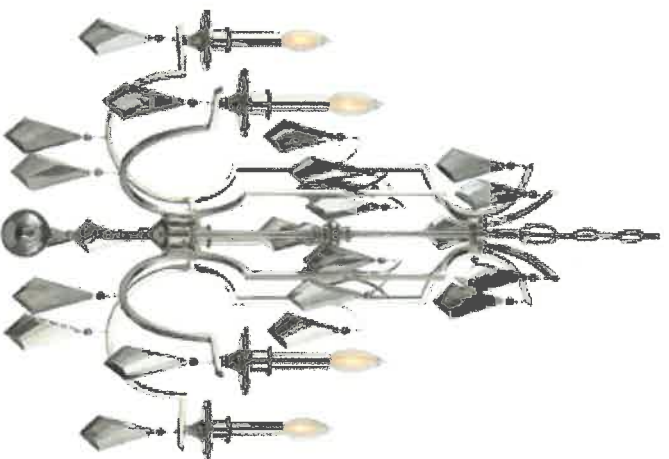

LOT 21

COOKSTOWN

APPLIANCES



SHARP

SMD2477ASC
24-INCH MICROWAVE DRAWER® OVEN

TAKE YOUR MICROWAVE TO A BETTER PLACE

It's your kitchen, your design and your lifestyle. Sharp's Microwave Drawer Oven allows you to focus on the design elements you prefer by removing the microwave from sightlines and enabling more design versatility. The Microwave Drawer offers flexible placement options below an island, peninsula, or standard cabinetry, and can also be installed adjacent to your wall oven. The Microwave Drawer allows you to showcase your design savvy and create a kitchen that flows with your lifestyle.

Sharp introduces the next generation of this successful appliance—model SMD2477ASC - a 24" microwave drawer with a simpler and a sleeker design to match more built-in appliances.

Design Flexibility

Sharp's Microwave Drawer product expands the option for microwave placement in almost any kitchen plan—it's a perfect choice for open-plan kitchens, islands, peninsulas, and a great addition to wet bars, family rooms and home theatres.

Location and Counter Space Saving

You may place the drawer under a counter, cooktop or wall oven or above a warming drawer without a built-in kit, additional trim or venting. Sharp microwave drawer provides the best solution for a cleaner, uncluttered counter space.

Specifications

| TECHNICAL SPECIFICATIONS | |
|---------------------------------------|----------------------|
| Size | 24" wide |
| Microwave Capacity | 1.2 cu.ft |
| Microwave Power | 950 watts |
| Control Panel | Digital LCD Display |
| Control Type | Hidden Control Panel |
| Drawer Opening | AutoTouch™ System |
| Power Level | 11 |
| Sensor Cook, Reheat, Popcorn Settings | 13 |
| Reheat Auto Settings | 2 |
| Defrost Auto Settings | 6 |
| Keep Warm Setting | Yes, up to 30 min. |
| Melt / Soften / Settings | Yes |
| Beverage Setting | Yes |
| Programmable Stages | Yes, 4 |
| Digital Clock | Yes |
| Kitchen Timer | Yes |
| Child Lock | Yes |
| +30 sec | Yes |
| Interior Oven Light | Yes |

SHARP's Exclusive AutoTouch™ System

Sharp's exclusive AutoTouch™ system allows you to open and close the drawer automatically at one-finger operation by pressing a button on the control panel.

New Hidden Control Panel

The new SMD2477ASC model features a hidden control panel which gives a more integrated look and feel within the kitchen. The new tall control panel, angled at 45° degrees, is easy to see, easy to access and easy to use.

| TECHNICAL SPECIFICATIONS CONTINUED | |
|------------------------------------|--|
| Demonstration Mode | Yes |
| Built-in Ready | Yes |
| Available Colour | Stainless Steel |
| Accessory | SMD24F0AS |
| DIMENSIONS/WEIGHT(Inches/lbs.) | |
| Cut-out Dimension | 22 1/8" x 15 9/16" |
| Product Dimension | 23 7/8" x 23 1/64" x 15 7/8" |
| Box Dimension | 29 8" w x 27 9" x 21 9" |
| Net Weight | 74 lb. |
| Gross Weight | 85.8 lb. |
| POWER/SAFETY | |
| Power / Ratings | 120V, 60Hz |
| Ratings | 1.67Kw, 14.5Amps |
| Safety Compliance | FCC, DHS, cUL |
| WARRANTY/U/PC | |
| Warranty | 1 year parts & labour with in-home service, 4 additional years for magnetron tube only |
| U/PC | 074000619944 |

21 cost town

15AMP

SMD2477ASC

Installation Guide

21 Coasting



24" Marvel Professional High-Efficiency Dual Zone Wine Refrigerator

Model # MP24WD

Performance

- Dynamic Cooling Technology™ delivers the industry's best temperature stability and rapid cool down, safely bringing wine to temperature without compromising integrity
- Two independently monitored zones store your wine collection at separate temperatures
- Vibration Neutralization System™ protects wine from agitation, allowing it to come to full maturation
- Thermal-efficient cabinet ensures optimum preservation and energy efficiency while maximizing capacity
- Argon-filled, UV-resistant tinted dual pane glass door protects contents from damaging ultraviolet light, while conserving energy
- Now even quieter operation thanks to exclusive design enhancements to buffer and minimize sound

Storage Capabilities

- 4.9 cu. ft. capacity, stores 40 bottles of wine total
 - Upper zone includes (3) 8-bottle smooth-glide full wine racks
 - Lower zone includes (1) 8-bottle smooth-glide full wine rack and (2) 4-bottle smooth-glide half-depth wine racks
- Heavy-gauge wire wine racks are shaped to safely cradle each wine bottle
- Full-extension Smooth Glide™ ball bearing shelf system prevents jarring

Touchpad Controls

- Multifunction Marvel Intuit™ Integrated Controls allow you to select a precise cabinet temperature from 45° F to 55° F in the lower zone and 55° F to 62° F in the upper zone
- Vacation mode conserves energy during times when unit is not in use

Aesthetics

- Soft-close integrated hinge provides a seamless zero clearance installation and a smooth gentle close
- At the touch of a button, change the interior light color to sapphire blue, amber glow, or arctic white
- Two-stage theater-style lighting offers full or half illumination
- Elegant midnight black interior
- Professional styling: stainless-steel-framed glass door, sturdy full-length handle, sleek stainless steel shelf fronts and stainless steel toe kick adjustable to 4" with leveling legs
- Finish options: stainless steel or overlay (panel ready)

Additional Convenience

- Close Door Assist System™ gently and automatically draws door to a close, ensuring door is never accidentally left ajar
- Door lock provides added safety and security
- 3-year parts and labor warranty, 5-year sealed system parts warranty

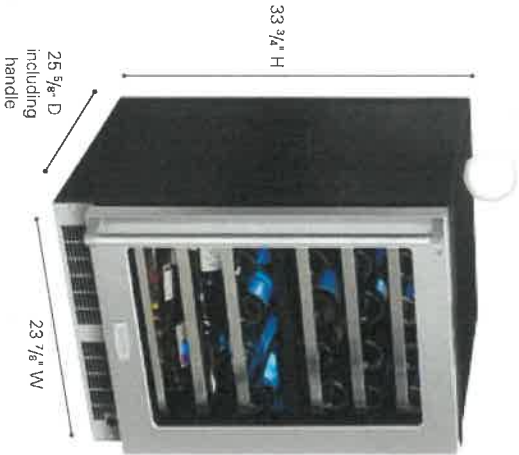

Ordering Options

| | |
|--|------------|
| Stainless Frame, Glass Door with Lock, Integrated Right Hinge, Professional Handle | MP24WDGSR |
| Stainless Frame, Glass Door with Lock, Integrated Left Hinge, Professional Handle | MP24WDGSL |
| Panel-Ready Framed Glass Door with Lock, Integrated Right Hinge (Handle Not Included)* | MP24WDFSRP |
| Panel-Ready Framed Glass Door with Lock, Integrated Left Hinge (Handle Not Included)* | MP24WDFSLP |

*Easy installation! No panel kit required. Consult your cabinet maker for overlay panel and handle options.



Finish Options

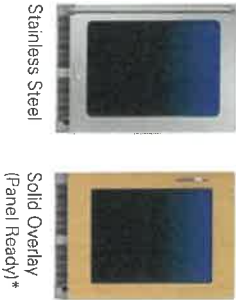

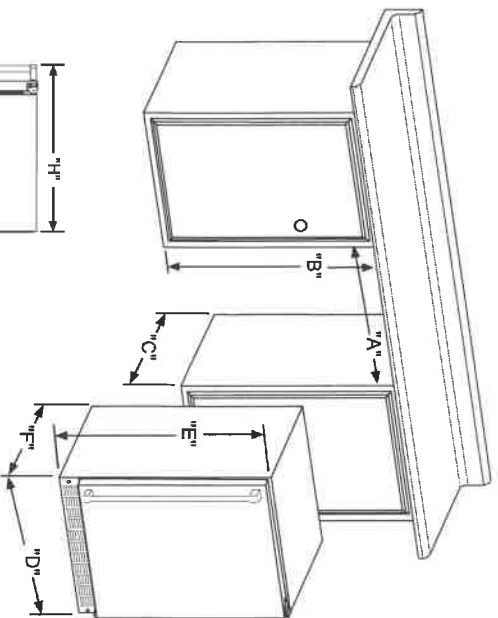

Product Dimensions

Rough-In Dimensions

- A. Rough-In Width 24"
- B. Rough-In Height 34 1/4" to 35 1/25"
- C. Rough-In Depth 24"

Product Dimensions

- D. Width 23 7/8"
- E. Height 34" to 35"
- F. Depth 21 1/2"
- G. Depth to Front of Door Solid Door 23 23/32" Overlay Door 22 7/8" Without Handle
- H. Depth to Handle 26 7/32" (Stainless Steel)
- I. Depth with door at 90° Solid Door 46 13/32" Overlay Door 46 1/2"

Product Features

| | |
|-------------------------|--|
| Interior Cabinet Finish | Black |
| Capacity | Up to 40 wine bottles: 24 Upper Zone / 16 Lower Zone |
| Shelving System | Smooth Glide System™ |
| Shelf Fronts | Stainless Steel |
| Other Storage | 6 Wine Racks |
| Interior Lighting | Tri-Color LED |
| Toe Grill Finish | Stainless Steel |
| Hinge | Soft Close Integrated Hinge |
| Handle | Professional (Panel Overlay Does Not Include Handle) |
| Control Type | Inuit™ |
| Temperature Range | Top: 55° to 62° F Bottom: 45° to 55° F |
| Lock | Yes |
| Electrical Requirements | 120V / 60Hz / 15A |
| Length of Power Cord | 6' |
| Shipping Weight | 160 lbs |
| Finishes | Stainless Steel, Overlay |
| Vacation Mode | Yes |
| Agency Approvals | CSA |

Panel Overlay Dimensions

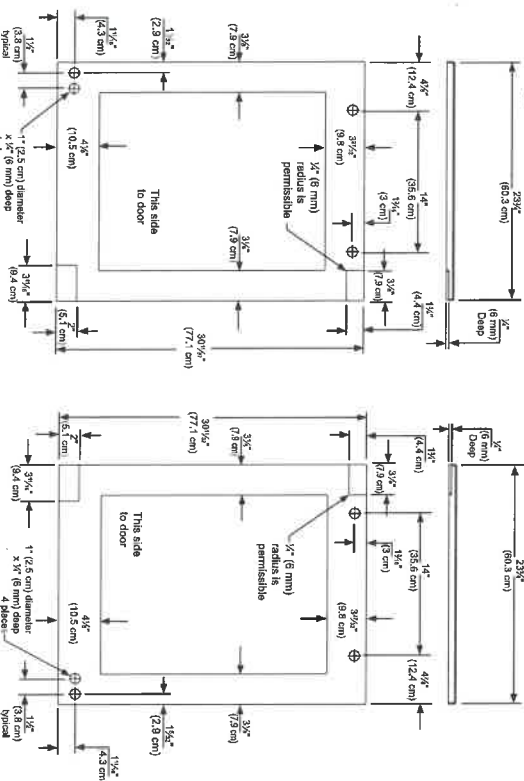
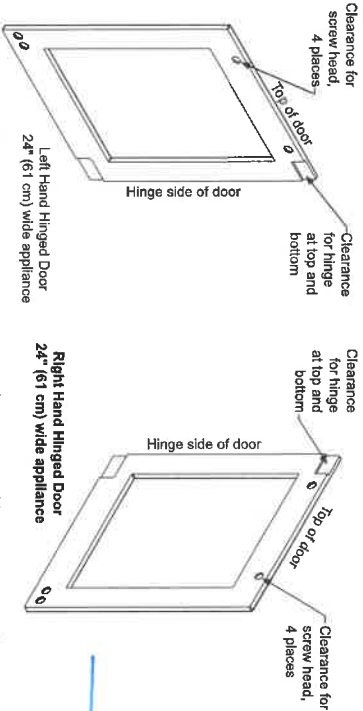
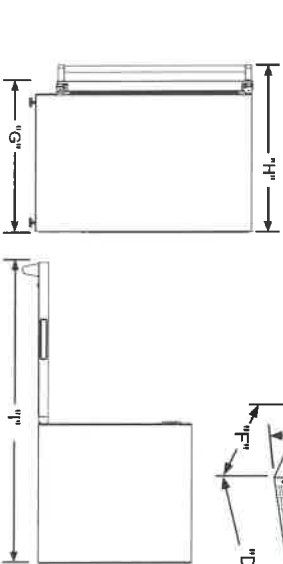

Left Hand Hinged Door
24" (61 cm) wide appliance

Right Hand Hinged Door
24" (61 cm) wide appliance

For comprehensive installation instructions, please visit www.marvelrefrigeration.com to access the owner's guide.

21 Costco

← 15 AMP



RGV2-366-N

36" Gas Range: 6 burners

For the chef who demands premium cooking performance, DCS Gas Ranges heat up rapidly and deliver precise oven temperatures. DCS cooktops have unique, patented Dual Flow Burners™ that let you fire up a fierce heat in an instant — and just as quickly turn it down to a precise full surface simmer with the gentlest of flames. Cooktop burner powers reach up to an extraordinary 23,500 BTU with total surface output reaching up to 121,000 BTU. The powerful infrared broiler delivers up to 19,000 BTU and provides intense heat directly to the food – perfect for getting a crisp surface while retaining the moisture inside.

Stainless Steel

A PEACE OF MIND SALE
24 Hours 7 Days a Week Customer Support
T 1.888.936.7872 W dcsappliances.com

21 Cookstove

Dimensions

| | |
|--------|--------------------|
| Depth | 29 1/8" |
| Height | Ⓐ 35 3/4 - 36 3/4" |
| Width | Ⓑ 35 7/8" |

Features & Benefits

Perfect Heat
Sealed Dual Flow Burners™ deliver cooktop power up to 23,500 BTU (NG models) for seriously fast boiling right down to a gentle 140°F full surface simmer. DCS Gas Range ovens heat-up very quickly and deliver precise oven temperatures, with a powerful infrared broiler delivering up to 19,000 BTUs (NG models) of intense heat – perfect for getting a crisp surface while retaining the moisture inside.

Total Control
From the highest to the lowest temperature settings you get precise control with the halo-illuminated cooktop dials. DCS Range ovens have electronic oven control for precise and consistent oven temperatures delivering superior performance.

Easy to Clean
A continuous sealed cooktop surface coupled with a commercial-style stainless steel finish allow easy cleaning.

Information at a Glance
LED Halo control dials for information at a glance. White – heating up; orange temperature is reached.

Cooking Flexibility
DCS Gas Range ovens have generous capacity, large enough for a family feast. The full extension telescopic racking system gives you smooth and easy access to the oven, which is large enough to hold full size baking sheets or a 20lb turkey. The cooktops unique grate design and high powered burners puts the flame where you need it and lets you boil faster or simmer gently anywhere on the cooktop.

Kitchen Family Match
Handle options — round or square – to suit any kitchen and designed to match the DCS professional kitchen family

Specifications

| | |
|----------------|---|
| Accessories | |
| Flat vent trim | • |

| | |
|-----------------------------|------------------------|
| Accessories sold separately | |
| Recommended hood | VS36 / VS1236 -36" Pro |
| | Hood |
| Square handle option | AH-R36 |

| | |
|-----------------------|-----------|
| Burner ratings | |
| Max burner power | 23500 BTU |
| Power back centre | 18500 BTU |
| Power back left | 18500 BTU |
| Power back right | 18500 BTU |
| Power front centre | 18500 BTU |
| Power front left | 23500 BTU |
| Power front right | 23500 BTU |
| Simmer on all burners | 140 °F |

| | |
|-------------------------------------|-------------------|
| Burners | |
| Dual Flow Burners™ | 6 |
| Natural Gas | • |
| Capacity | |
| Main oven- Shelf positions | 5 |
| Main oven- Total Capacity (AHAM) | 5.3 cu ft |
| Cleaning | |
| Dishwasher proof trivets | • |
| Gas Cooktop- Sealed range top | • |
| Controls | |
| Main oven- Electronic Oven Control | • |
| Main oven- Internal light | • |
| Metal illuminated dials | • |
| Cooking modes | |
| Main oven functions | 3 |
| Main oven- Bake | • |
| Main oven- Broil | • |
| Main oven- Convection Bake | • |
| Gas Requirements | |
| Minimum 5/8 inch diameter flex line | • |
| Pressure | 6" to 9" W.C |
| Measurements | |
| Depth (excluding handle and dials) | 29 1/8 " |
| Height (excluding vent trim) | 35 3/4 - 36 3/4 " |

| | |
|--|-------------------------------|
| Performance | |
| Main oven- Bake | 29000 BTU |
| Main oven- Broil | 19000 BTU |
| Total cooktop power BTU | 121000 |
| Power requirements | |
| Circuit Supply Voltage | 15 A |
| Supply Frequency | 60 Hz |
| Supply Voltage | 120 V |
| Wire | 3 |
| Safety | |
| Main oven- Full extention telescopic racks | 3 |
| Warranty | |
| Warranty | Limited 2 Years Parts & Labor |
| SKU | 71214 |

The product dimensions and specifications in this page apply to the specific product and model. Under our policy of continuous improvement, these dimensions and specifications may change at any time. You should therefore check with Fisher & Paykel's Customer Care Centre to ensure this page correctly describes the model currently available. © 2016 DCS by Fisher & Paykel Appliances Limited

Other product downloads available at dcsappliances.com

21 Cookstown



RS36W80RJ1_N

ActiveSmart™ Refrigerator
36" bottom freezer integrated
with ice - 80"/84" Tall

Integrated

The Fisher & Paykel family of Integrated refrigerators provides a new level of fit and finish to deliver seamless kitchen integration. These are designed for easy installation and flush fit into new or existing kitchen cabinetry at heights of either 80" or 84" with minimal gaps. Choose your cabinetry facades* or stainless steel door panel set (sold separately). *Water dispensing models can only use stainless steel door panel set (sold separately).

Integrated



A PEACE OF MIND SALE
24 Hours 7 Days a Week Customer Support
T 1.888.936.7872 W fisherpaykel.com

Dimensions

| | |
|--------|-----------|
| Depth | 23 3/4" |
| Height | 79 7/8" |
| Width | 35 11/16" |

Features & Benefits

Clever energy
Your fridge adapts to daily use by cooling and defrosting only when needed. This means your fridge uses the energy it needs without compromising on food care.

Designed to match
With their premium handle styling and stainless steel finish, our fridges are designed to match the rest of Fisher & Paykel's kitchen appliance family.

Ice maker
Fresh ice is always available for you in a dedicated freezer bin. Simply turn it off to free up freezer space or during busy times, you can boost ice production by up to 30%.

Easy cleaning
No more permanent dirty marks with our EZKleen feature for stainless steel fridges. Anti-fingerprint coating means you simply wipe clean any marks. Spill-safe secure glass shelves easily capture any drips or leaks.

Simple storage
This fridge is designed to make it simple for you to store, access and remove food. Storage bins give you full access inside when they're pulled open and can be easily removed to clean. Our flexible shelving also gives you more storage options.

Easy installation
Our integrated products are easy to install, whether you are renovating your kitchen or designing a new one. Our fridges are designed for minimal gaps with adjustable front and rear feet to allow for uneven floors alongside adjustable door panels that can be customized to match your kitchen.

Specifications

| Accessories sold separately | |
|-----------------------------|--------------------|
| Water Filter | Part number 842802 |

| Capacity | |
|--------------|------------|
| Freezer | 5.1 cu ft |
| Refrigerator | 11.7 cu ft |
| Total | 16.8 cu ft |

| Consumption | |
|--------------|--------------|
| Energy star | Yes |
| Energy usage | 534 kWh/year |

| Details | |
|----------|--------------|
| UPC Code | 822843243877 |

21 Cookstown

| | | | |
|---|---|----------------------------|----------------|
| Freezer | | Refrigerator | |
| Automatic ice maker | • | Adjustable door shelves | 6 |
| Bottle chill | • | Adjustable glass shelves | 3 |
| Door alarm | • | Cantilevered Shelves | • |
| Fast freeze | • | Covered door shelves | 2 |
| Ice Boost | • | Deli storage bins | 1 |
| LED lighting | • | Door alarm | • |
| Large plastic bin | • | Fruit and vegetable bins | 2 |
| Slide Out Pastry Tray | • | LED lighting | • |
| Performance | | SmartTouch control panel | • |
| ActiveSmart™ Foodcare | • | Stackable bottle holders | 4 |
| Adaptive defrost | • | Ultra slim water dispenser | • |
| Auto defrost | • | Style And Series | |
| Frost free freezer | • | Configuration | Bottom Mount |
| Humidity control system | • | Product Style | Integrated |
| Inverter controlled compressor | • | Type | Fridge/Freezer |
| Sabbath mode | • | Warranty | |
| | | Parts & Labour | 2 years |
| | | Sealed system parts | 5 years |
| | | SKU | 25106 |
| The product dimensions and specifications in this page apply to the specific product and model. Under our policy of continuous improvement, these dimensions and specifications may change at any time. You should therefore check with Fisher & Paykel's Customer Care Centre to ensure this page correctly describes the model currently available. © © Fisher & Paykel Appliances Ltd 2018 | | | |
| Other product downloads available at fisherpaykel.com | | | |
| fisherpaykel.com | | | |

21 Cookstown