



CONSTRUCTION SUMMARY

PURCHASER: *Inventory* **Cookstown - Zancor Homes (Cookstown) Ltd.** *Simone* *468437270*

LOT / PHASE	HOUSE TYPE	PRINT DATE
21 / 1	Rhodes (60-02) Elev B	20-Sep-18

Ref#	Quantity	Description	Approved	Notes
5160	10	FOOT MAIN FLOOR CEILING HEIGHT **Includes 8 foot interior doors, 8 foot garage man door, transoms above windows where possible	02Oct17	
5161	9	FOOT 2ND FLOOR CEILING HEIGHT **Includes 8 foot interior doors, windows will be increased approx. 8 inches higher where possible	02Oct17	
5162	5.00	LARGER BASEMENT WINDOWS (X5)	02Oct17	
5163		OPEN OAK STAIRS TO BASEMENT with oak veneer stringers, risers. Includes finished basement foyer, standard tile and door to unfinished areas, from builders standard samples. Where applicable oak pickets and railings will be installed.	02Oct17	
5164		SOUND INSULATION TO LAUNDRY ROOM WALLS ON SECOND FLOOR	02Oct17	
5165	2.00	- FRAMELESS GLASS SHOWERS Ensuite 2 Ensuite 3	02Oct17	
5166		SHOWER NICHE IN MASTER ENSUITE **Horizontal 14" high x 18" wide	02Oct17	
5167		PLUMBING - MASTER ENSUITE VERTICAL SPA WITH 4 JETS **SEE MOEN PAGE	02Oct17	
5168		PLUMBING - MASTER ENSUITE 4 PCE ROMAN TUB FAUCET *SEE MOEN PAGE	02Oct17	(X2) TWO HANDLE ROMAN FAUCET FOR SINKS
5169		WATERLINE TO FRIDGE	02Oct17	
5170		GAS LINE TO STOVE **INCLUDES 15 AMP PLUG	02Oct17	
5171		ELECTRICAL - REINFORCE LIGHT ABOVE STAIRS IN UPPER HALL	02Oct17	
5172	17.00	- ELECTRICAL - LED POTLIGHTS (5) FOYER, DELETE STD (6) DINING ROOM SEP SWITCH, STD REMAINS (1) HALL WALK IN CLOSET (2) MAIN HALL & (1) ART NICHE SAME SWITCH, DELETE STD HALL LIGHT (2) POWDER ON SAME SWITCH AS STANDARD	02Oct17	
5173	250.00	- ELECTRICAL - LED POTLIGHTS (4) DEN, DELETE STD (4) & (6) GREAT ROOM, SEP SWITCHES, DELETE STD (4) BREAKFAST, SAME SWITCH AS STD (3) BREAKFAST IN FRONT OF SLIDERS (7) KITCHEN ON SEP SWITCH, RELOCATE STD TO BE OVER ISLAND	02Oct17	
5174	250.00	- ELECTRICAL - LED POTLIGHTS (4) MUDROOM, DELETE STD (2) PANTRY, DELETE STD (2) SERVERY, DELETE STD	02Oct17	
5175	250.00	- ELECTRICAL - LED POTLIGHTS (7) UPPER HALL, SEP SWITCH, RELOCATE STD (4) MASTER BEDROOM SEP SWITCH, STD REMAINS (2) MASTER BED IN FRONT OF WINDOW (4) MASTER ENSUITE SEP SWITCH (1) MASTER ENSUITE TOILET, DELETE STD	02Oct17	
5176	14.00	- ELECTRICAL - LED POTLIGHTS (3) & (3) MASTER CLOSETS, DELETE STD (1) MASTER ENTRANCE, DELETE STD (2) LAUNDRY, DELETE STD (2) ENSUITE 3 SAME SWITCH AS STD (2) ENSUITE 2 SAME SWITCH AS STD (1) ENSUITE 4/5 SAME SWITCH AS STD	02Oct17	



CONSTRUCTION SUMMARY

Cookstown - Zancor Homes (Cookstown) Ltd.

PURCHASER: *Inventory*

TEL: *Si made 416 843 7770*

LOT / PHASE	HOUSE TYPE	PRINT DATE
21 / 1	Rhodes (60-02) Elev B	20-Sep-18

Ref#	Quantity	Description	Approved	Notes
5177		ELECTRICAL (2) SCONCES ON SEP SWITCH IN MASTER ENSUITE (2) SCONCES IN DINING ROOM ON SEP SWITCH	02Oct17	
5178		ELECTRICAL - ADDITIONAL SWITCHES REQUIRED FOR POTLIGHTS TOTAL 12	02Oct17	
5179		ELECTRICAL - (1) CAPPED INTERIOR LIGHT ABOVE ISLAND TO BE SWITCHED WITH STD (1) CAPPLED LIGHT ABOVE TUB IN MASTER ENSUITE	02Oct17	
5180		ELECTRICAL - EXTERIOR POTLIGHTS (12) LOCATIONS AS PER SKETCH	02Oct17	
5181		COFFER IN MAIN HALL	02Oct17	
5182		WAFLE IN DEN	02Oct17	
5183		COFFER IN UPPER HALL (X3)	02Oct17	
5184		WIDEN COFFER CEILING IN DINING ROOM TO BE 18"	02Oct17	
5185		THICKEN FLAT ARCHWAYS - DINING/FOYER & DEN/HALL TO BE 12" THICK	02Oct17	
5186		EXTERIOR SIDE DOOR FROM GARAGE TO SIDE YARD, IF POSSIBLE	02Oct17	
5187		PLUMBING - FINISHED BAR SINK IN SERVVERY BLANCO 400781 MOEN FAUCET - MOEN NOTCH 6124	02Oct17	<i>> RESELECTED SEE # 6175</i>
5694		ELECTRICAL - BASEMENT - LED POTLIGHTS (4) FOYER, DELETE STD (9) HALL, DELETE STD (9) REC AREA SEP SWITCH, (6) REC AREA SEP SWITCH, DELETE STDs (2) BATHROOM STD TO REMAIN 11May18 Note:	11May18	DELETE
DELETE				
5695		INCREASE BAESMENT HEIGHT TO 9 FEET	11May18	
6120		TILES - MASTER ENSUITE FEATURE WALL BEHIND TUB - MARKKESH FLOOR - UNICOLOUR DK GRY MATTE SHOWER WALL - UNICOLOUR EXTRA WHITE SHOWER FLOOR - UNICOLOUR DK GRY MATTE SHOWER JAMB - NO JAMB IF POSSIBLE	18Sep18	
6170		TILES - ENSUITE 2 FLOOR - UPGRADE 4 SHOWER WALL - UPG 4 FLOOR TILE SHOWER JAMB - WHITE QTZ	18Sep18	
6171		TILES - ENSUITE 3 FLOOR - UPGRADE 6 SHOWER WALL - C & D WHITE VERTICAL BRICK SHOWER JAMB - WHITE QTZ	18Sep18	
6172		TILES - SHARED 4/5 FLOOR - UPGRADE 6 TUB WALL - C & D 4 X 16 HERRINGBONE	18Sep18	
6174		QTK - CABINETS	18Sep18	
6175		PLUMBING - KITCHEN SINK - BLANCO STELLAR 1-1/2 (401027) KITCHEN FAUCET - DELTA <i>9197 DS</i> **POLISHED NICKEL BAR FAUCET - ***REVISED - NOW TO BE DELTA 1997LF POLISHED NICKEL	18Sep18	



CONSTRUCTION SUMMARY

PURCHASER *Inventory* Cookstown - Zancor Homes (Cookstown) Ltd. TEL: *21002*
4168487270

LOT / PHASE	HOUSE TYPE	PRINT DATE
21 / 1	Rhodes (60-02) Elev B	20-Sep-18

Ref#	Quantity - Description	Approved	Notes
6176	HARDWOOD - UPGRADE 4 VINTAGE 5 INCH WHITE OAK - ZEUS MAIN FLOOR DINING, DEN, HALL, KITCHEN BREAKFAST IN LIEU OF TILE ALL BEDROOMS AND UPPER HALL	18Sep18	
6177	STAIN STAIRS TO MATCH HARDWOOD AS CLOSE AS POSSIBLE	18Sep18	
6178	UPGRADE 2 TRIM - COLONIAL STYLE INTERIOR HARDWARE - THE WAVE, PEWTER	18Sep18	
6179	RAILINGS - SINGLE COLLAR W/ALT PLAIN, GROOVED HANDRAIL AND SQUARE 3-1/2 INCH POSTS	18Sep18	
6191	PLASTER MOULDING - STYLE 105 INSIDE COFFER IN DINING ROOM INSIDE WAFFLE IN DEN & HALL INSIDE COFFERS IN UPPER HALL MASTER BEDROOM	18Sep18	
6195	COUNTERTOPS - KITCHEN/SERVERY - UPGRADE 5 **UPGRADED SINK KITCHEN SLAB BACKSPLASH - UPGRADE 5 MASTER ENSUITE - UPGRADE 5 ENSUITE 2 - UPGRADE 4 ENSUITE 3 - UPGRADE 3 ENSUITE 4/5 - UPGRADE 3 POWDER ROOM - UPGRADE 5 LAUNDRY ROOM - UPGRADE 3 ***ALL BATHROOMS TOPS INCLUDE OVAL UNDERMOUNT SINK(S)	18Sep18	
6196	ELECTRICAL FOR APPLIANCES BUILT IN MICROWAVE BAR FRIDGE	18Sep18	
6197	PLUMBING - LAUNDRY BLANCO UNDERMOUNT SINK 401802 FAUCET - USE THE STANDASRD KITCHEN FAUCET FOR THE LAUNDRY ROOM <i>7402C-Riley (moval)</i>	18Sep18	
6198	APPLIANCE UPGRADE	18Sep18	
6199	UPGRADED PAINT	18Sep18	
6200	TRIM - APPLIED MOULDING IN MASTER ENSUITE TO ACCOMMODATE MIRRORS TO BE INSET (X3) APPLIED MOULDING 42 INCHES HIGH WITH CHAIR RAIL IN DINING ROOM & DEN	18Sep18	
6205	DO NOT INSTALL CERAMIC ACCESSORIES	18Sep18	
6206	MIRRORS 3 MIRRORS INSTALLED INSIDE THE APPLIED MOULDING IN MASTER ENSUITE ALL OTHER BATHROOMS MIRRORS TO HAVE BEVEL EDGES	18Sep18	
6207	PLUMBING - POWDER ROOM FAUCET - DELTA 751-DST POLISHED NICKEL SINK - AQUABRASS CFI152	20Sep18	

ZANCOR HOMES COLOUR CHART

CABINETRY / COUNTERTOPS					
	DOOR STYLE	HARDWARE	COUNTERTOP	EDGE	
Kitchen	4401 FIBREBOARD - REVER PEWTER	3921160-180	CAESARSTONE - LONDON GREY 5000 (5)		
Island / OPT Desk Area	3401 WALNUT - EGGPLANT	3921160-180	CAESARSTONE - LONDON GREY 5000 (5)		
Servery	4401 FIBREBOARD - REVER PEWTER	3921160-180	CAESARSTONE - LONDON GREY 5000 (5)		
Master Ensuite	4501 FIBREBOARD - CLASSIC GREY	BP36629G10	CAESARSTONE - ALPINE MIST 5110 (5)		
Ensuite 2	6901 FIBREBOARD - WILLOW	23641MDBP	CAESARSTONE - CALDERA (4)		
Ensuite 3	6009 PG MAPLE - OYSTER	9776NACH	CAESARSTONE - ORGANIC WHITE (3)		
Ensuite 4/5	1002 SLAB - TOASTED COCOA	255BL	CAESARSTONE - ORGANIC WHITE (3)		
Powder Room	3401 WALNUT - EGGPLANT	86011US26	CAESARSTONE - LONDON GREY 5000 (5)		
Laundry 2ND Floor	SHAKER FIBREBOARD - WHITE	92341BN	CAESARSTONE - ORGANIC WHITE (3)		
TILES					
Main Foyer	ARYA WHITE POLISHED 24 X 24 w/BOARDER				
Main Foyer BORDER	BLACK OR DARK BROWN 6 INCH BOARDER (SEE SKETCH)				
Basement Foyer	ARYA WHITE POLISHED 24 X 24				
Powder Room	ARYA WHITE POLISHED 24 X 24				
Mud Room	ARYA WHITE POLISHED 24 X 24				
Kitchen / Breakfast Floor	HARDWOOD				
Kitchen Bk.Splash	SLAB (SAME AS COUNTERTOP)				
Laundry 2ND Floor	ALL OVER LUX - WHITE 24 X 24 (6)				
Mstr Ensuite Floor	UNICOLOUR DARK GREY MATTE (BY.UN.DGR.2424.MT)				
Mstr TUB FEATURE WALL	MARRKESH DÉCOR MX2 MIX 2 (GW.MK.MX2.0808.MT.DC)				
Mstr Ensuite Shower FLR	UNICOLOUR DARK GREY MATTE (BY.UN.DGR.2424.MT)				
Mstr Ensuite Shower WALL	BIANCO ASSOLUTO 12 X 24				
Master Shower Jamb	NO JAMB IF POSSIBLE				
Ensuite 2 Floor	RONDINE FUORI STATUARIO 12 X 24 (4)				
Ensuite 2 Shower Wall	RONDINE FUORI STATUARIO 12 X 24 (4)				
Ensuite 2 Shower Floor	WHITE 2 X 2				
Ensuite 2 Shower Jamb	WHITE QUARTZ				
Ensuite 3 Floor	ALL OVER LUX - GREY 24 X 24 (6)				
Ensuite 3 Shower Wall	COLOURS & DIMENSIONS WHITE 4 X 16 (2) **VERTICAL INSTALL, BRICK PATTERN				
Ensuite 3 Shower Floor	WHITE 2 X 2				
Ensuite 3 Shower Jamb	WHITE QUARTZ				
Ensuite 4/5 Bath Floor	GRAFFITI WHITE 24 X 24 (6)				
Ensuite 4/5 Tub Wall	COLOURS & DIMENSIONS BISCUIT 4 X 16 (2) **HERRINGBONE				
HARDWOOD / CARPET					
Dining Room	VINTAGE WHITE OAK WIREBRUSH 5 INCH - ZEUS				
Great Room	VINTAGE WHITE OAK WIREBRUSH 5 INCH - ZEUS				
Den	VINTAGE WHITE OAK WIREBRUSH 5 INCH - ZEUS				
Kitchen/Breakfast *(Waiver)	VINTAGE WHITE OAK WIREBRUSH 5 INCH - ZEUS				
Main Hall	VINTAGE WHITE OAK WIREBRUSH 5 INCH - ZEUS				
Upper Hall	VINTAGE WHITE OAK WIREBRUSH 5 INCH - ZEUS				
ALL BEDROOMS	VINTAGE WHITE OAK WIREBRUSH 5 INCH - ZEUS				
FIREPLACES					
LOCATION	MANITLIN		NHC II		
MIRRORS & ACCESSORIES		PLASTER MOULDING			
Mirrors	SEE EXTRAS	Opt. Crown Moulding	SEE EXTRAS		
Bathroom Accessories	DELETE	Location	SEE EXTRAS		
Purchaser has reviewed the colour chart			SITE & LOT		
FOR TRADE USE			COOKSTOWN	21	
Any upgrades in the colour chart must be accompanied with a PES. It is the responsibility of all Trades to inform the builder of any discrepancies on sketches, PES and/or colour charts PRIOR to installation.					
** PAGE 1 OF 2 **			Purchaser Initial	Vendor	

ZANCOR HOMES COLOUR CHART

STAIRS, RAILING & PICKETS & STAIR STAIN					
Stair Stain / Species:		STAIN TO MATCH HARDWOOD AS CLOSE AS POSSIBLE			
White Paint Req'd		N/A			
Main to 2nd Railing Details:		SINGLE COLLAR ALT. PLAIN WITH GROOVED HANDRAIL AND 3-1/2" OAK SQUARE POST			
Main to Basement Railing Details:		SINGLE COLLAR ALT. PLAIN WITH GROOVED HANDRAIL AND 3-1/2" OAK SQUARE POST			
TRIM					
Casing/Baseboards	COLONIAL 3" CASING / COLONIAL 7-1/4" BASEBOARD				
Interior Doors	STANDARD STYLE / 8 FEET HIGH				
Interior Door Hardware	THE WAVE - PEWTER				
Exterior Door Hardware	STANDARD				
PAINT					
MAIN & SECOND FLOOR	BENJAMIN MOORE - 2111-60 BAREN PLAIN				
MASTER BEDROOM	BENJAMIN MOORE - 2111-60 BAREN PLAIN				
ALL BATHROOMS	BENJAMIN MOORE - OC-25 CLOUD COVER				
BED 2, 3, 4 & 5	BENJAMIN MOORE - OC-25 CLOUD COVER				
TRIM	STANDARD WHITE				
PLUMBING- UPGRADES TO BE DETAILED ON PES					
FIXTURES	FAUCETS	NOTES			
Kitchen	UPGRADE ✓	UPGRADE ✓			
Island	UPGRADE ✓	UPGRADE ✓			
Powder Room	UPGRADE - VESSEL ✓	UPGRADE ✓			
Master Ensuite	UPGRADE ✓	UPGRADE ✓			
Ensuite 2/3	UPGRADE ✓	STANDARD ✓			
Ensuite 4	UPGRADE ✓	STANDARD ✓			
Ensuite 5	UPGRADE ✓	STANDARD ✓			
ZANCOR APPLIANCE REQUIREMENTS-UPGRADES TO BE DETAILED ON PES					
Appliance Package received in 'Schedule E'		Package Name:			
GAS LINE	UPG (SEE PES)	DECLINED	NOTES		
WATERLINE to Fridge	YES - STANDARD				
Hood Fan Venting SIZE	6 INCH				
ELECTRICAL for Built-in Wall Oven	NO				
ELECTRICAL for Built-in Micro	YES				
ELECTRICAL for Bar Fridge	YES				
ELECTRICAL for Cooktop	NO				
DISCLAIMER			INITIALS		
Colours of all materials are as close as possible to Builders selection but not necessarily identical due to dye lot variances in manufacturing/manufacturers. Due to construction progress some items may have been pre-selected or installed. In this event the Vendor's selection must be accepted by the purchaser					
Any changes to the colour chart after signing are subject to a \$5000 administration fee plus costs					
Purchaser has checked and acknowledged accuracy of colour and selections before signing.					
SITE:	COOKSTOWN	LOT: 21			
PURCHASER(S):	CORTELLUCCI				
HOME #/CELL #	CONTACT SIMONE (416) 843-7270		Purchaser Signature		
EMAIL:			Date		
DÉCOR NOTES			Purchaser Signature		
			Date		
FOR TRADE USE			ZANCOR HOMES		
Any upgrades in the colour chart must be accompanied with a PES.			Décor Consultant Signature		
It is the responsibility of all Trades to inform the builder of any discrepancies on sketches, PES and/or colour charts PRIOR to installation.			Date		
*** PAGE 2 OF 2 ***			Vendor Signature		
			Date		

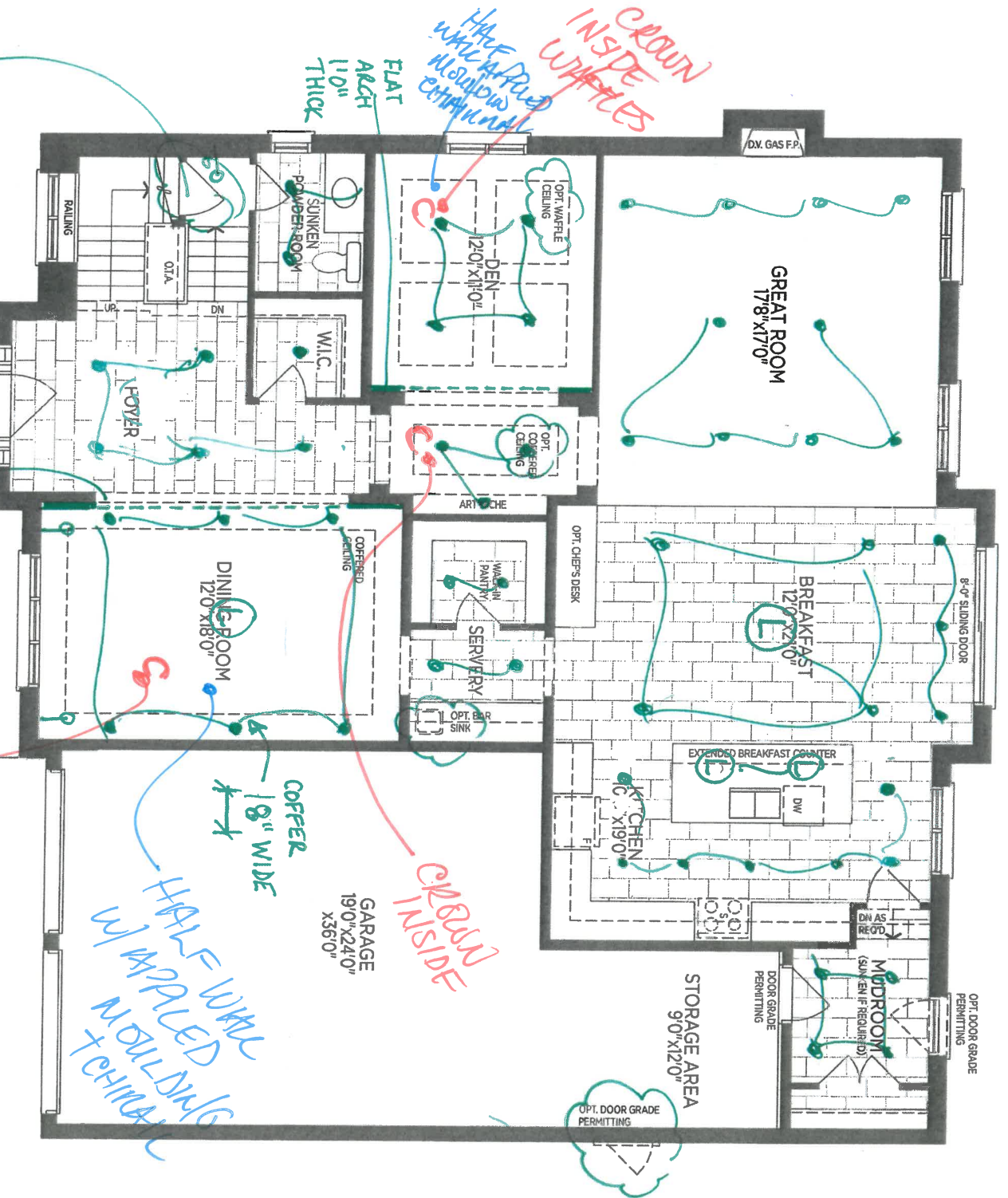

CROWN
INSIDE
WALLS

Half applied
ceiling

FLAT
ARCH
1 1/2"
THICK

OPEN OAK
STAIRS TO
BASEMENT
WITH FINISHED FLOOR
WITH GROUND FLOOR EL. A

(B)

FLAT ARCH
1 1/2" THICK.

See partial
elevations

LOT 21 (B)

CROWN
INSIDE

COFFER
18" WIDE

Half with
moulding
technique

RHODES 60-02

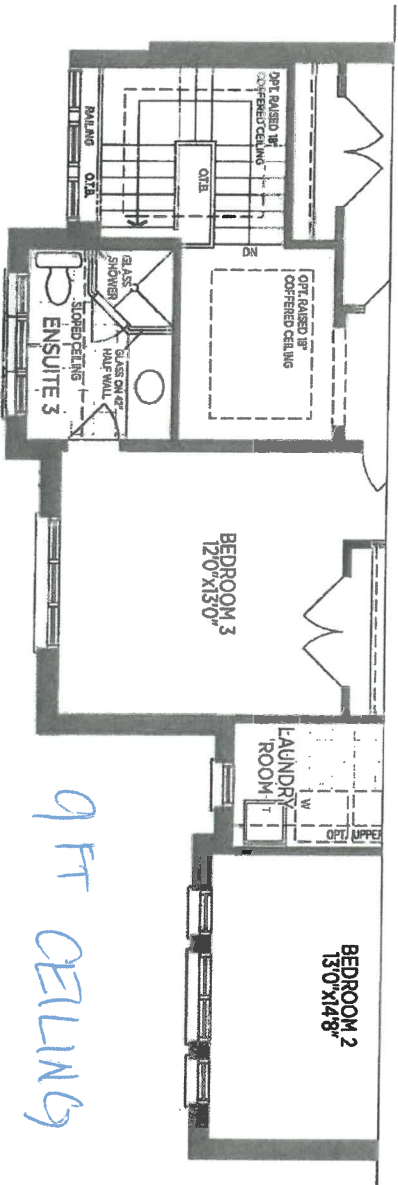

PART. SECOND FLOOR EL. B

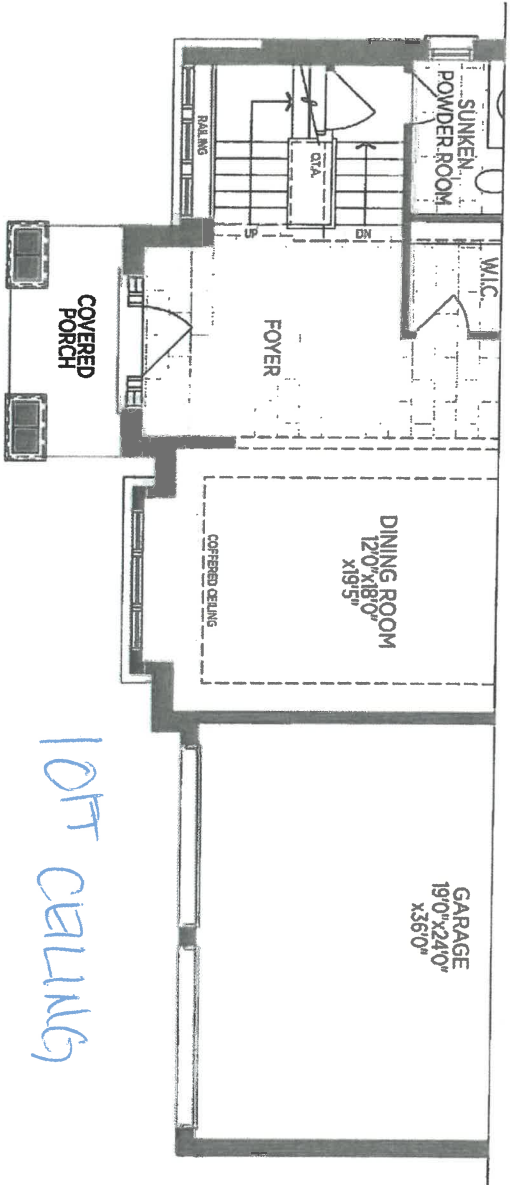

PART. GROUND FLOOR EL. B

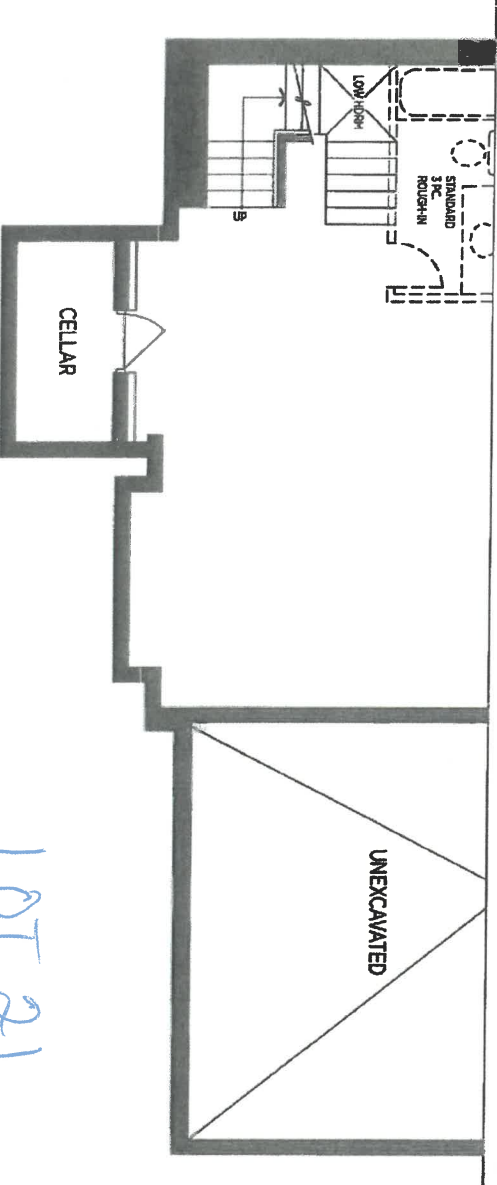

PART. BASEMENT EL. B

LOT 21
 COOKSTOWN
 RHODES 60-02

3/ P.O.'s

NOTE
THE LEFTS TO BE
INSTRUMENTAL
VERTICAL

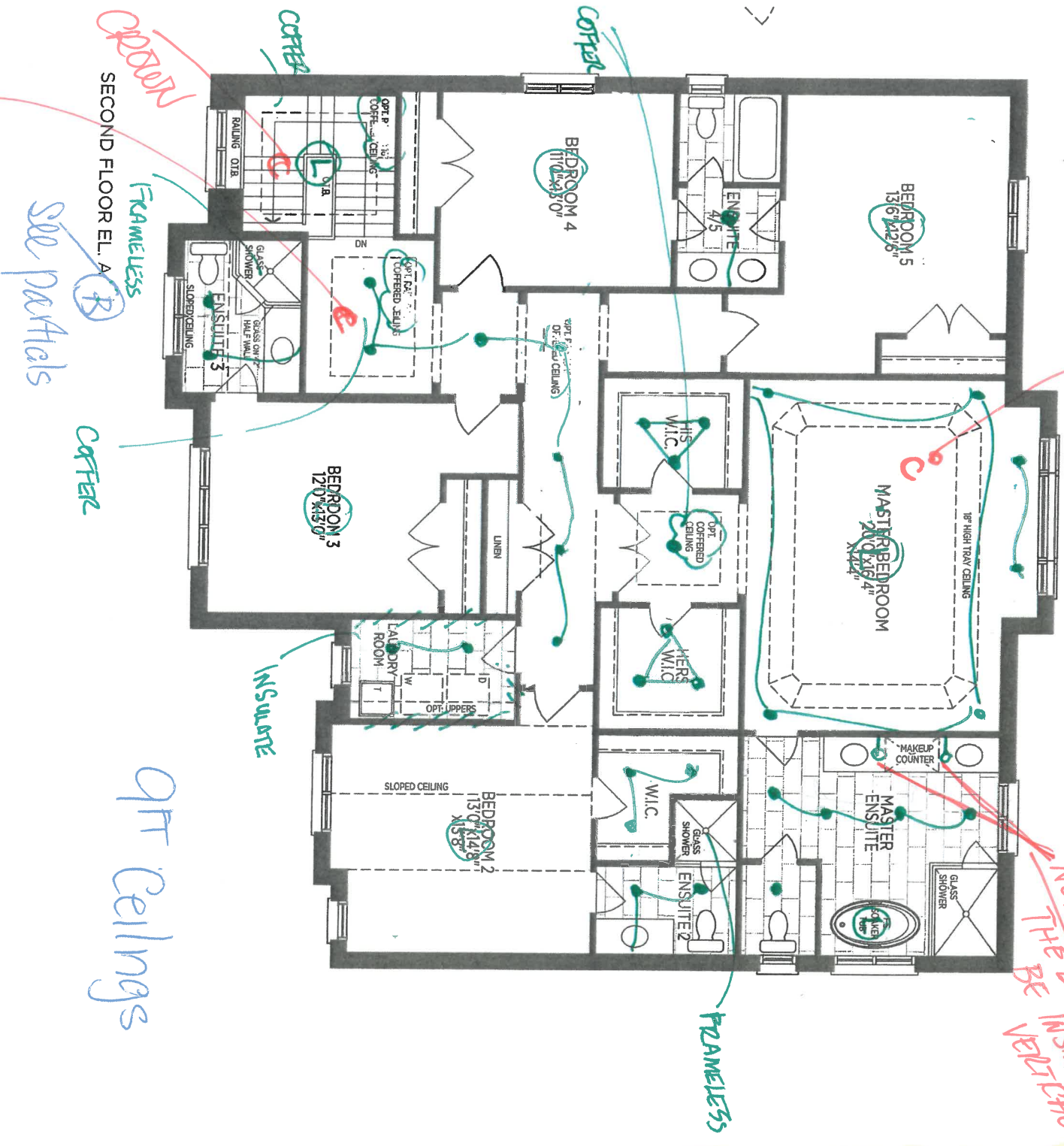

See Particles

AFTER

off ceilings

Insulate

FRAMELESS

10121

RHODES 60-02

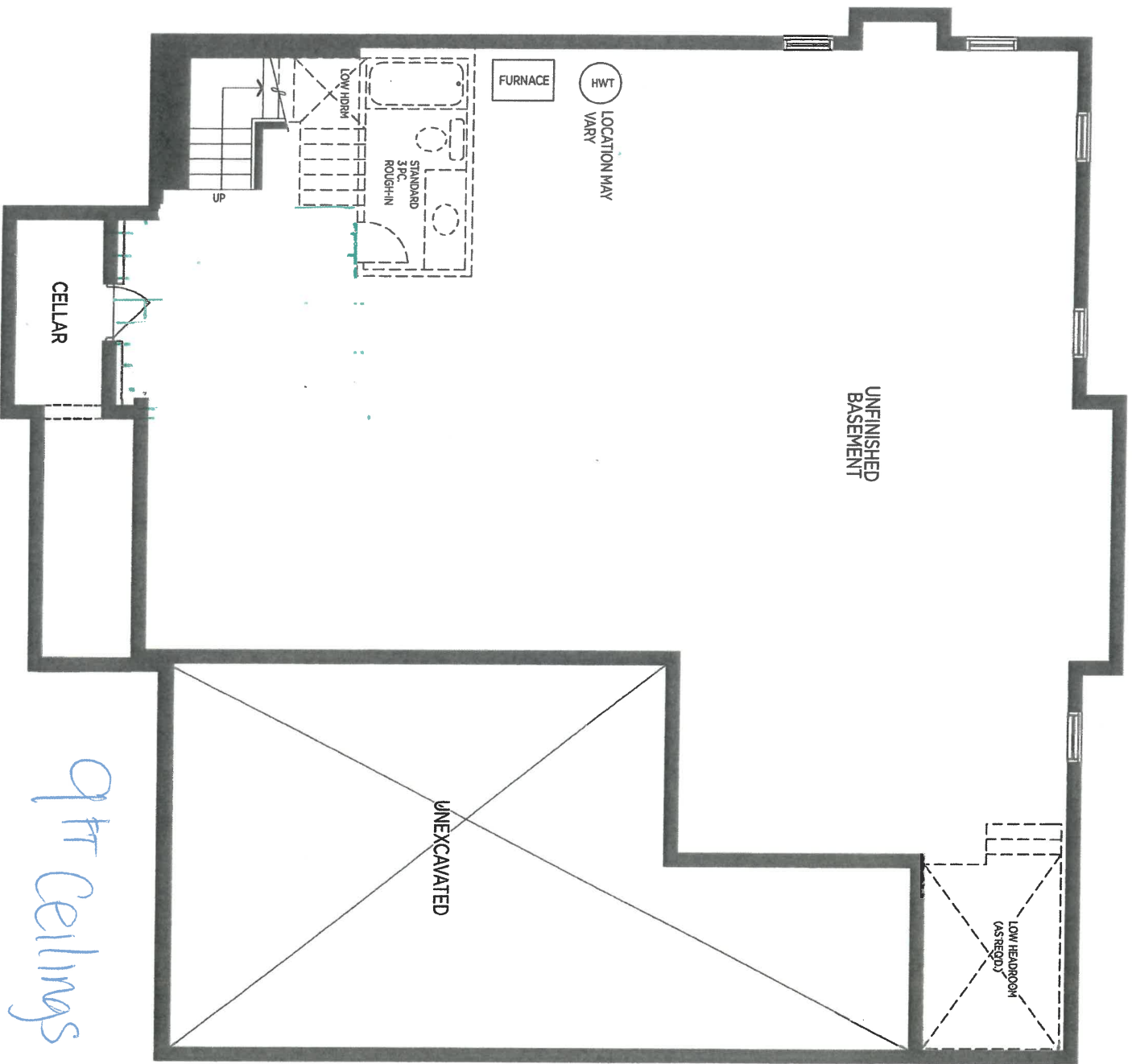

BASEMENT EL. A (EL. B SIMILAR)

B

9ft Ceilings

21 Coats of Plaster

elr (B)

RHODES 60-02

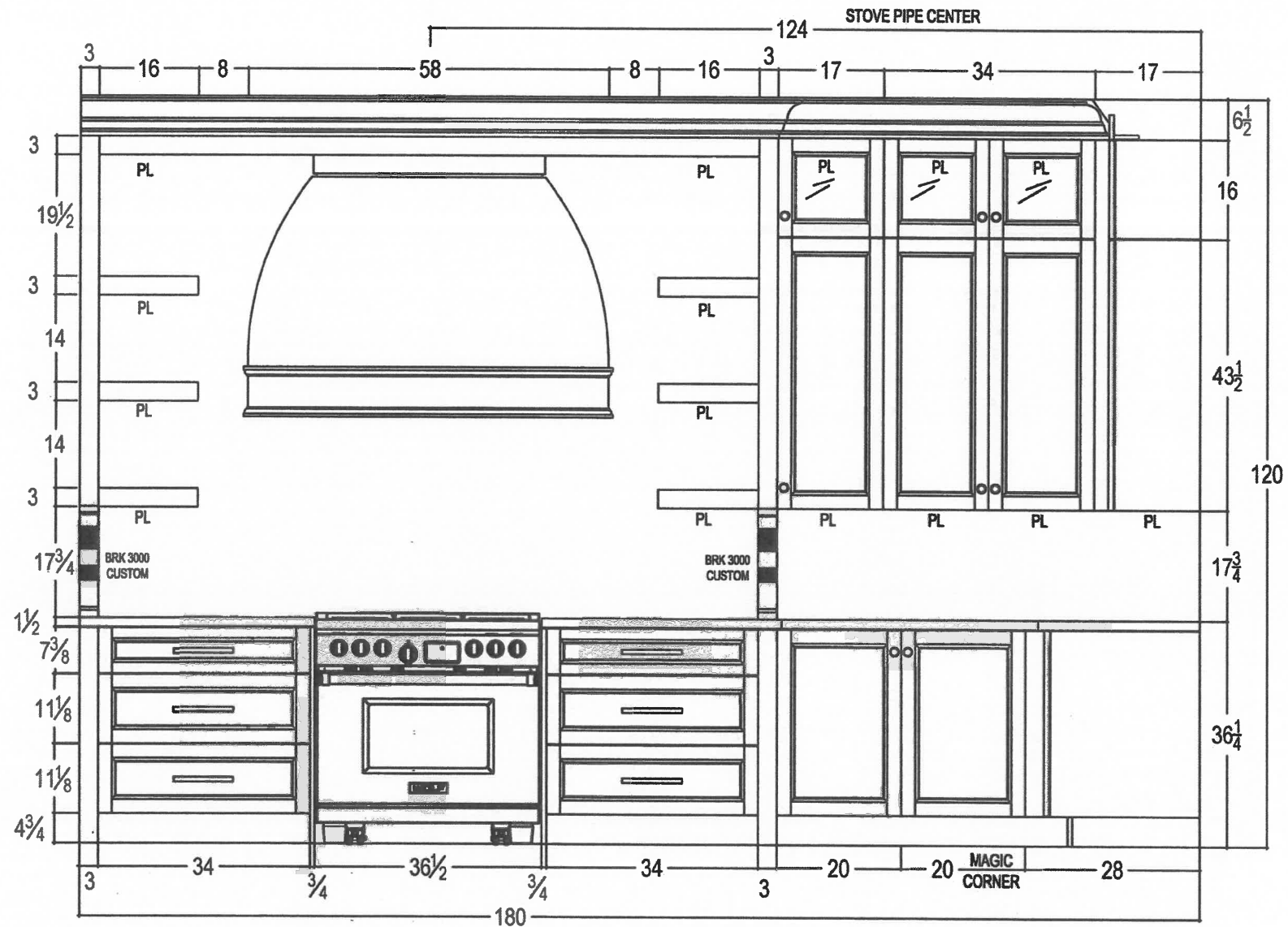

21
Cookstown



80 SANTE DRIVE, VAUGHAN, ON L4K 3C4,
T: 416.746.1811 F: 905.761.5901

CLIENT: ZANCOR HOMES	JOB NAME: LOT 21 CKT - INVENTORY	ROOM: KITCHEN	DRAWN BY: RP	COMMENTS: STOVE WALL ELEVATION
SITE: COOKSTOWN	DOOR STYLE: ____	DOOR HANDLE: ____	SCALE: 1/2" = 1'-0"	
PHONE: ____	FINISH: ____	DRW HANDLE: ____	DATE: AUG 28, 2018	
EMAIL: ____	SPECIES: ____	TOP: NONE	PAGE: 2/5	

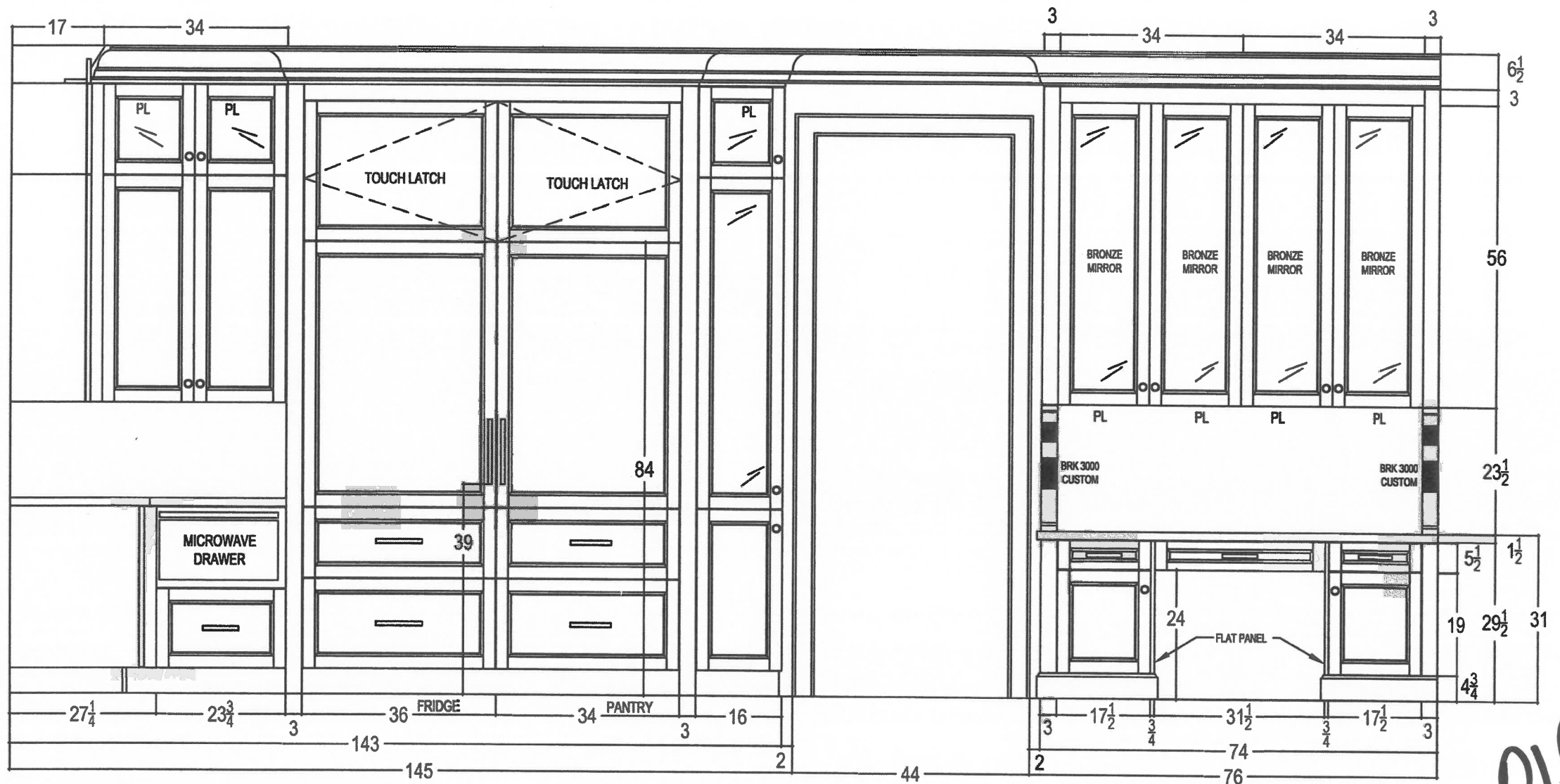

80 SANTE DRIVE, VAUGHAN, ON L4K 3C4.
T: 416.746.1811 F: 905.761.5801

CLIENT: ZANCOR HOMES	JOB NAME: LOT 21 CKT - INVENTORY	ROOM: KITCHEN	DRAWN BY: RP	COMMENTS: FRIDGE & DESK WALL ELEVATION
SITE: COOKSTOWN	DOOR STYLE: ____	DOOR HANDLE: ____	SCALE: 1/2" = 1'-0"	
PHONE: ____	FINISH: ____	DRW HANDLE: ____	DATE: AUG 28, 2018	
EMAIL: ____	SPECIES: ____	TOP: NONE	PAGE: 3/5	

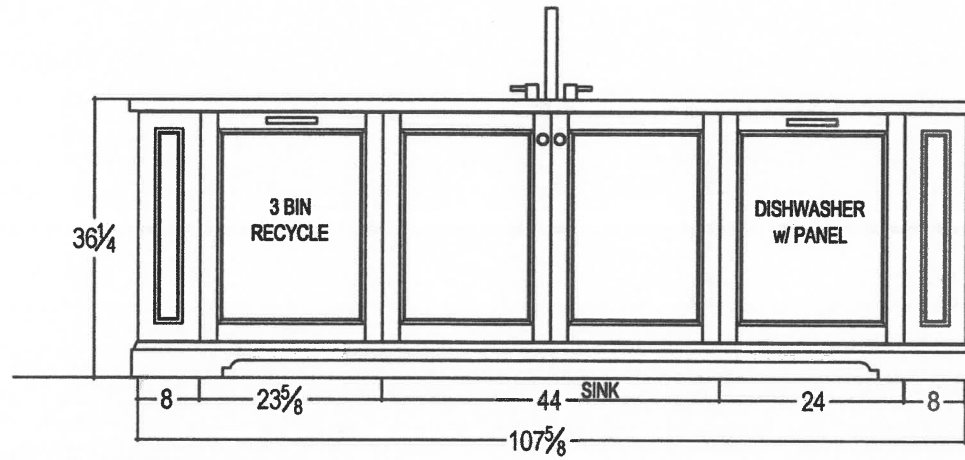

FRONT VIEW

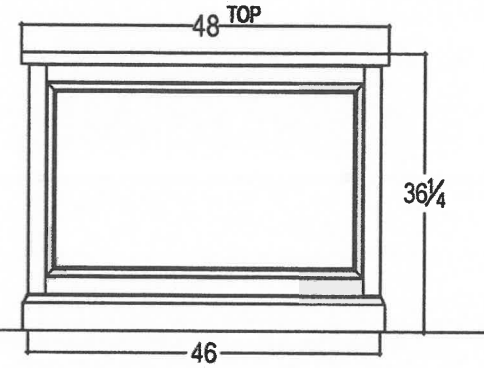

SIDE VIEW

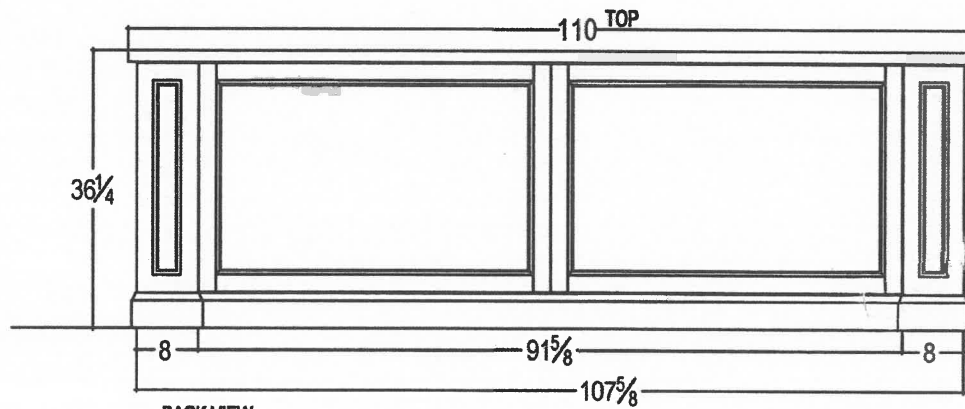

BACK VIEW

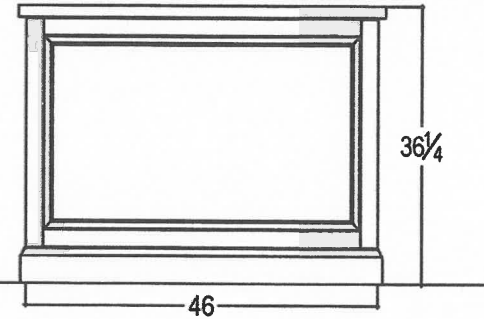

SIDE VIEW

21 COOKS



80 SANTE DRIVE, VAUGHAN, ON L4K 3C4,
T: 416.746.1811 F: 905.761.5901

CLIENT: ZANCOR HOMES	JOB NAME: LOT 21 CKT - INVENTORY	ROOM: KITCHEN	DRAWN BY: RP	COMMENTS: ISLAND ELEVATION
SITE: COOKSTOWN	DOOR STYLE: ____	DOOR HANDLE: ____	SCALE: 1/2" = 1'-0"	
PHONE: ____	FINISH: ____	DRW HANDLE: ____	DATE: AUG 28, 2018	
EMAIL: ____	SPECIES: ____	TOP: NONE	PAGE: 4/5	

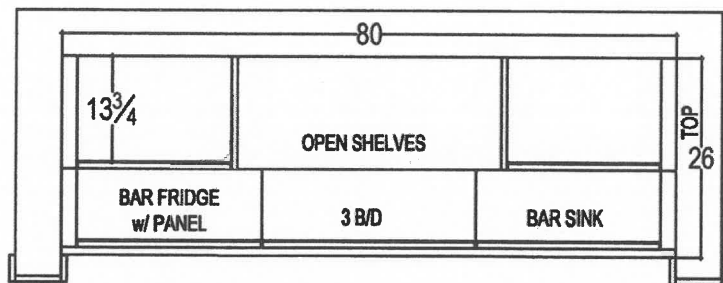

PLAN VIEW - SERVERY

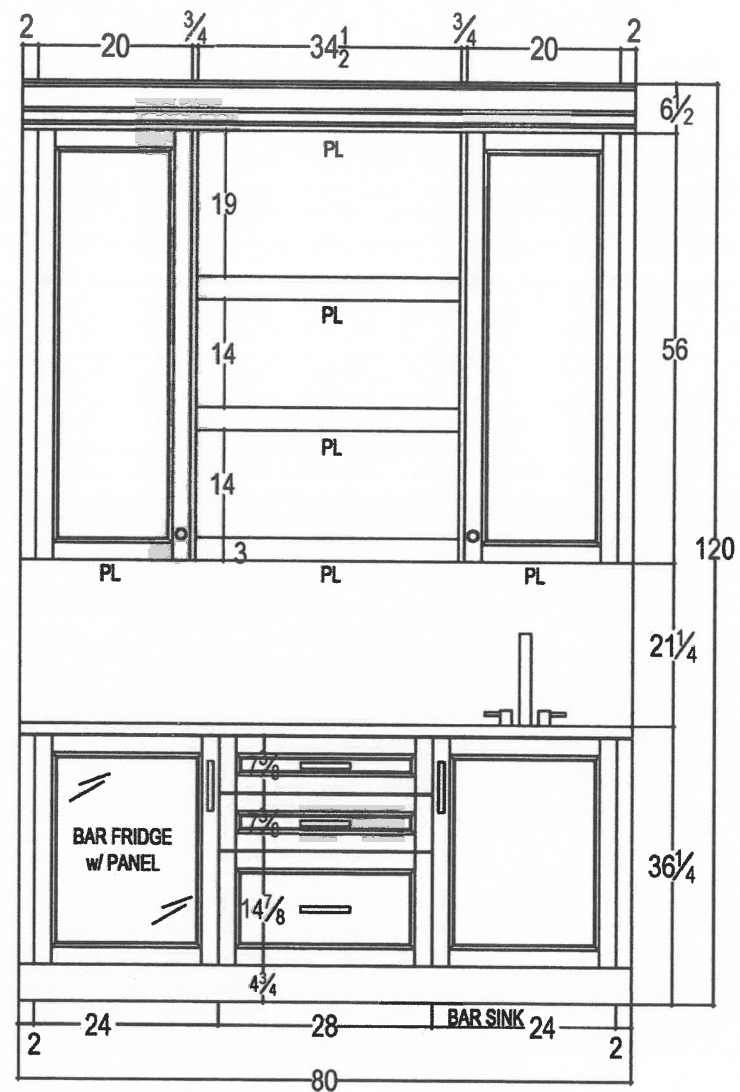

ELEVATION - SERVERY

21
COOKS

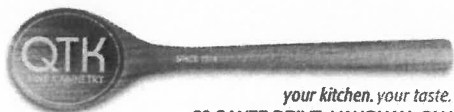

80 SANTE DRIVE, VAUGHAN, ON L4K 3C4,
T: 416.746.1811 F: 905.761.5901

CLIENT: ZANCOR HOMES

SITE: COOKSTOWN

PHONE: —

EMAIL: —

JOB NAME: LOT 21 CKT - INVENTORY

DOOR STYLE: —

FINISH: —

SPECIES: —

ROOM: KITCHEN

DOOR HANDLE: —

DRW HANDLE: —

TOP: NONE

DRAWN BY: RP

SCALE: 1/2" = 1'-0"

DATE: AUG 28, 2018

PAGE: 5/5

COMMENTS:

SERVERY ELEVATION

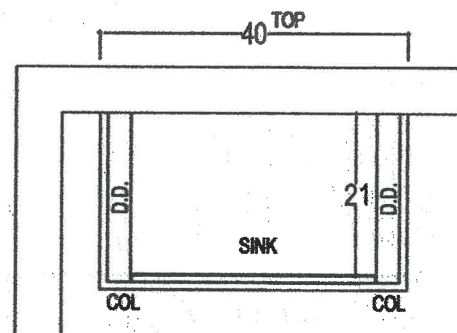

POWDER ROOM

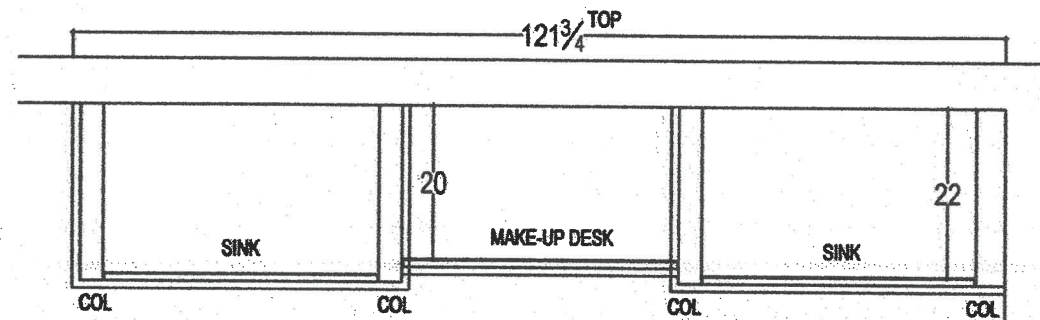

MASTER ENSUITE

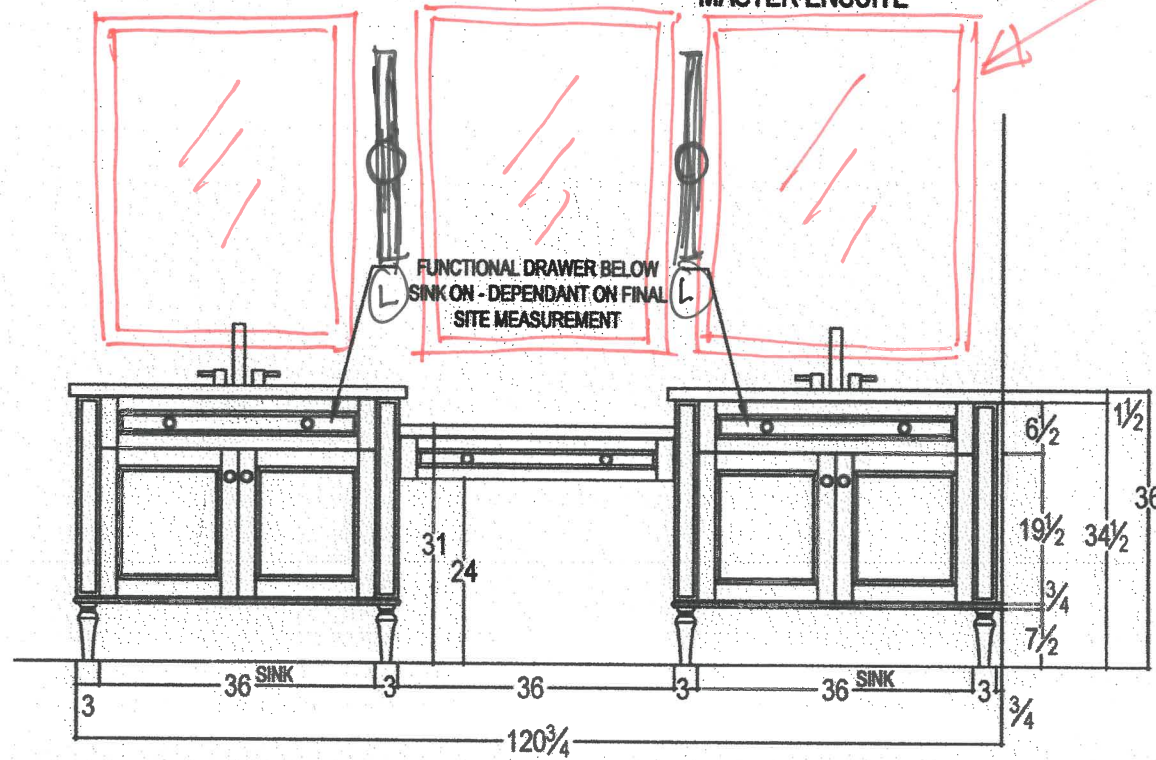
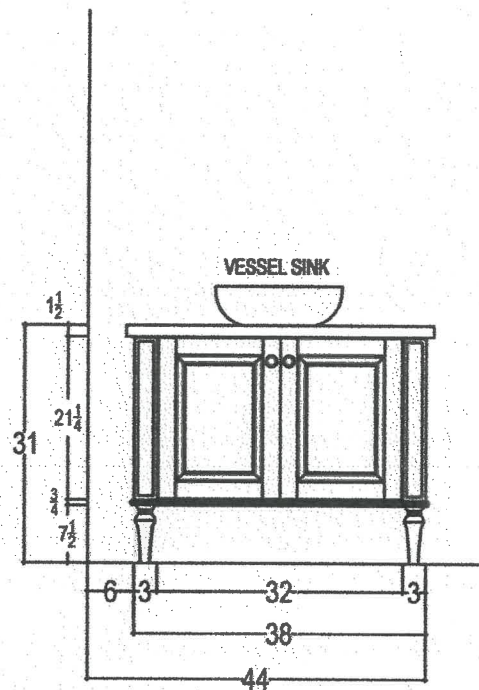

EXTRA # 6200/6206
3 BOX-APPLIED
MOULDING
BY OTHERS
w/ MIRROR
IN/SIDE
BY OTHERS

21
Cookstown

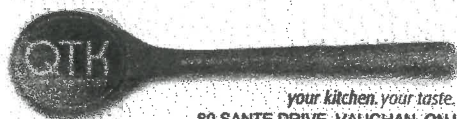

your kitchen, your taste.
80 SANTE DRIVE, VAUGHAN, ON L4K 3C4,
T: 416.746.1811 F: 905.761.5901

CLIENT: ZANCOR HOMES	JOB NAME: LOT 21 CKT - INVENTORY	ROOM: VANITIES	DRAWN BY: RP	COMMENTS: PLAN VIEW & ELEVATIONS
SITE: COOKSTOWN	DOOR STYLE: ____	DOOR HANDLE: ____	SCALE: 1/2" = 1'-0"	
PHONE: ____	FINISH: ____	DRW HANDLE: ____	DATE: AUG 28, 2018	
EMAIL: ____	SPECIES: ____	TOP: NONE	PAGE: 1/2	

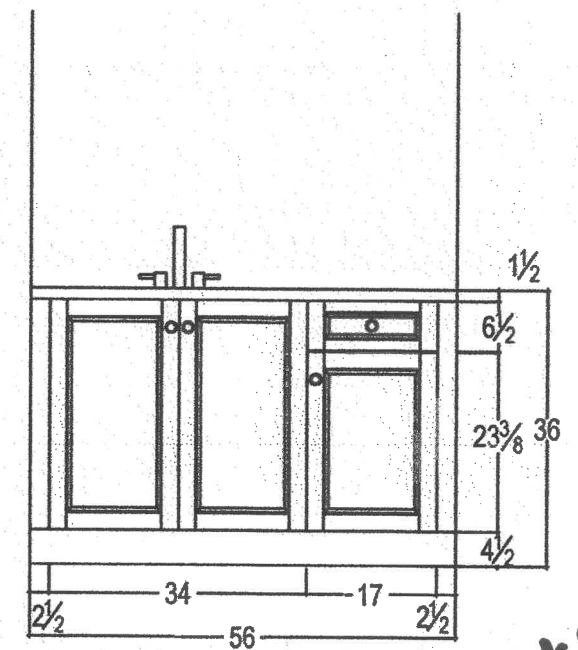
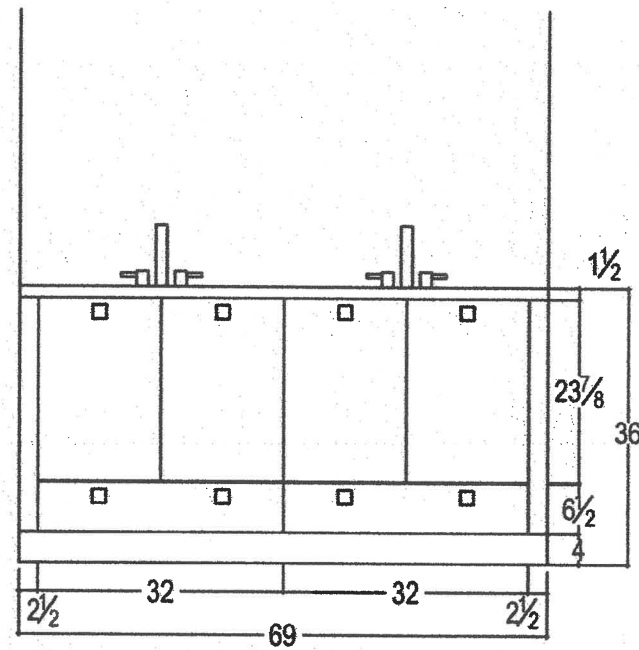
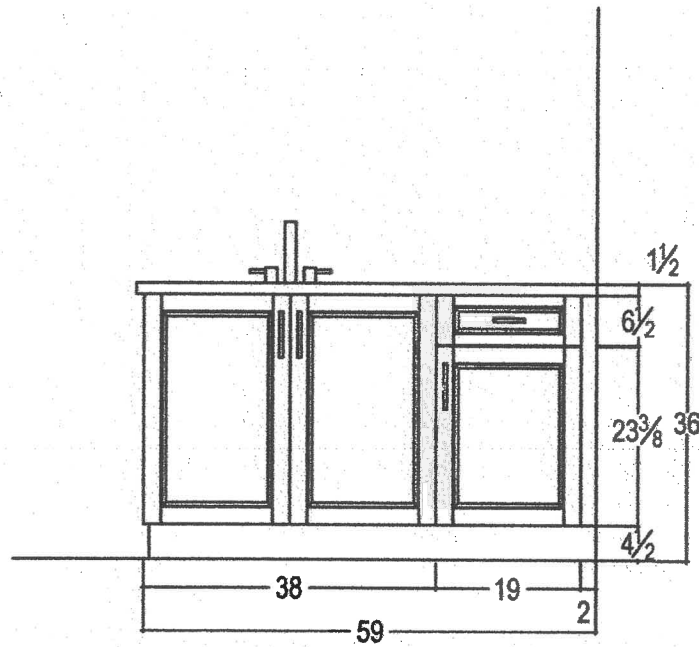
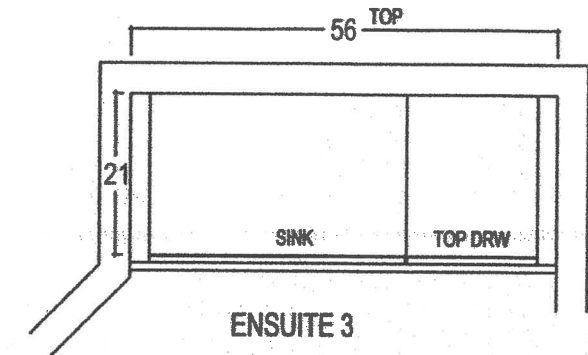
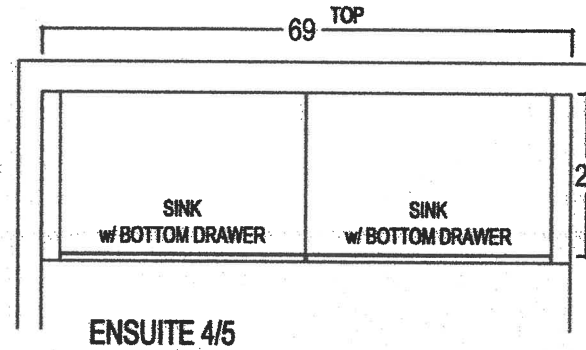
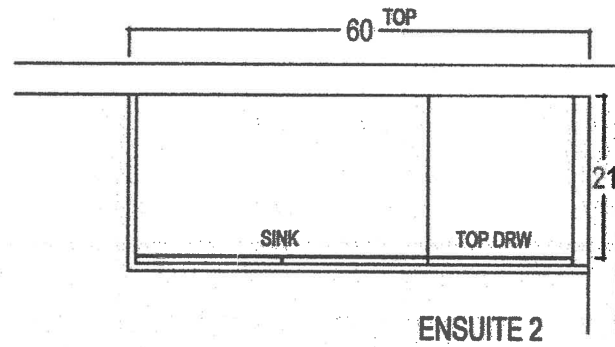

your kitchen. your taste.
80 SANTE DRIVE, VAUGHAN, ON L4K 3C4,
T: 416.746.1811 F: 905.761.5901

CLIENT: ZANCOR HOMES	JOB NAME: LOT 21 CKT - INVENTORY	ROOM: VANITIES	DRAWN BY: RP	COMMENTS: PLAN VIEW & ELEVATIONS
SITE: COOKSTOWN	DOOR STYLE: —	DOOR HANDLE: —	SCALE: 1/2" = 1'-0"	
PHONE: —	FINISH: —	DRW HANDLE: —	DATE: AUG 28, 2018	
EMAIL: —	SPECIES: —	TOP: NONE	PAGE: 2/2	

27 COOKSTOWN

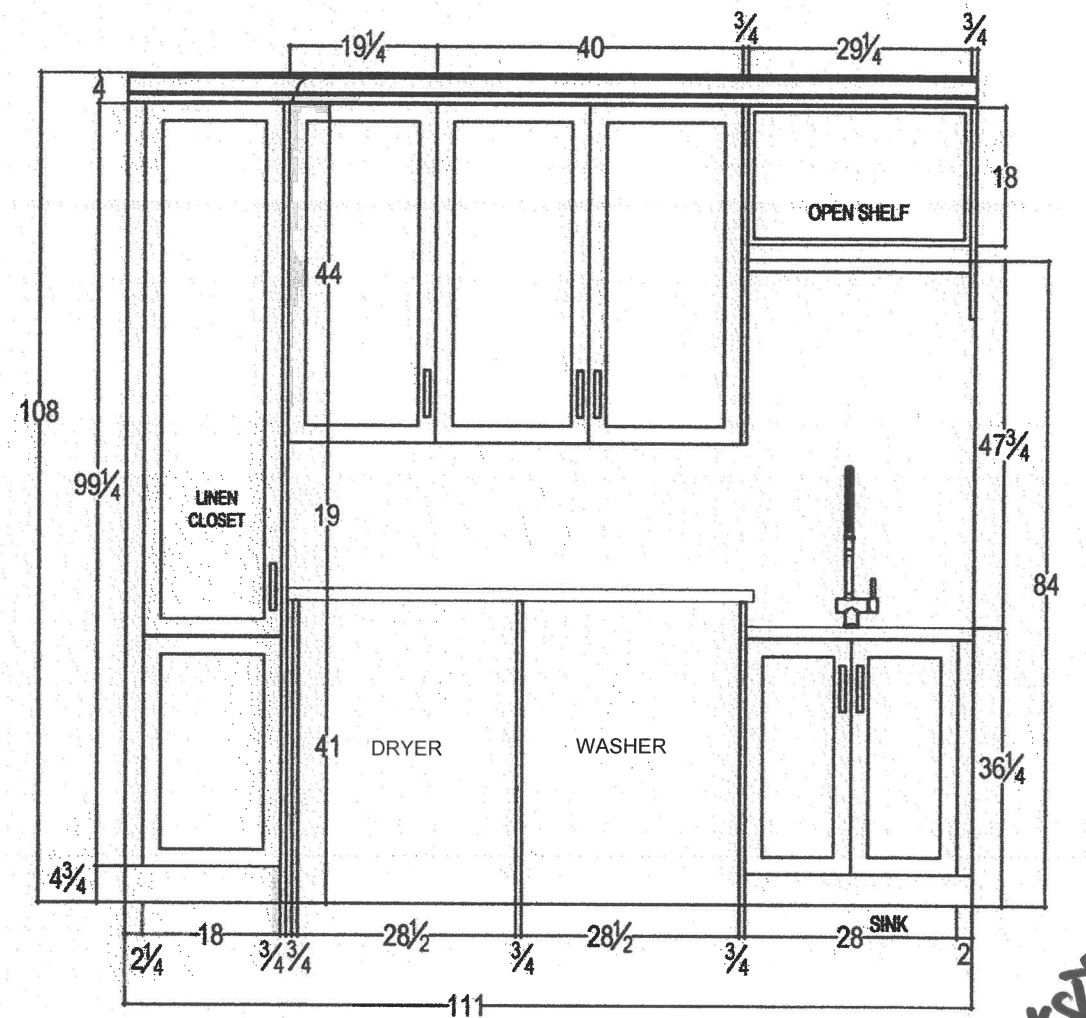
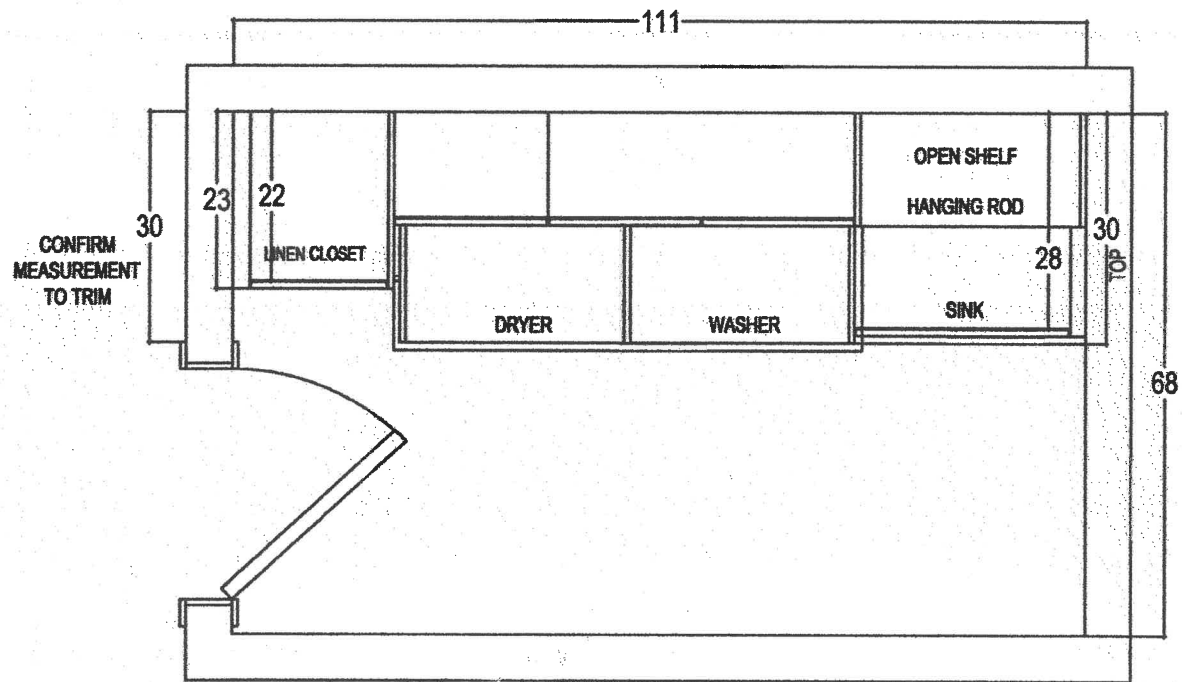

21 COOKSTOWN



your kitchen. your taste.
80 SANTE DRIVE, VAUGHAN, ON L4K 3C4,
T: 416.746.1811 F: 905.781.5901

CLIENT: ZANCOR HOMES	JOB NAME: LOT 21 CKT - INVENTORY	ROOM: LAUNDRY	DRAWN BY: RP	COMMENTS: PLAN VIEW & ELEVATIONS
SITE: COOKSTOWN	DOOR STYLE: ____	DOOR HANDLE: ____	SCALE: 1/2" = 1'-0"	
PHONE: ____	FINISH: ____	DRW HANDLE: ____	DATE: AUG 28, 2018	
EMAIL: ____	SPECIES: ____	TOP: NONE	PAGE: 1/1	

21 COOKSTOWN - FOYER

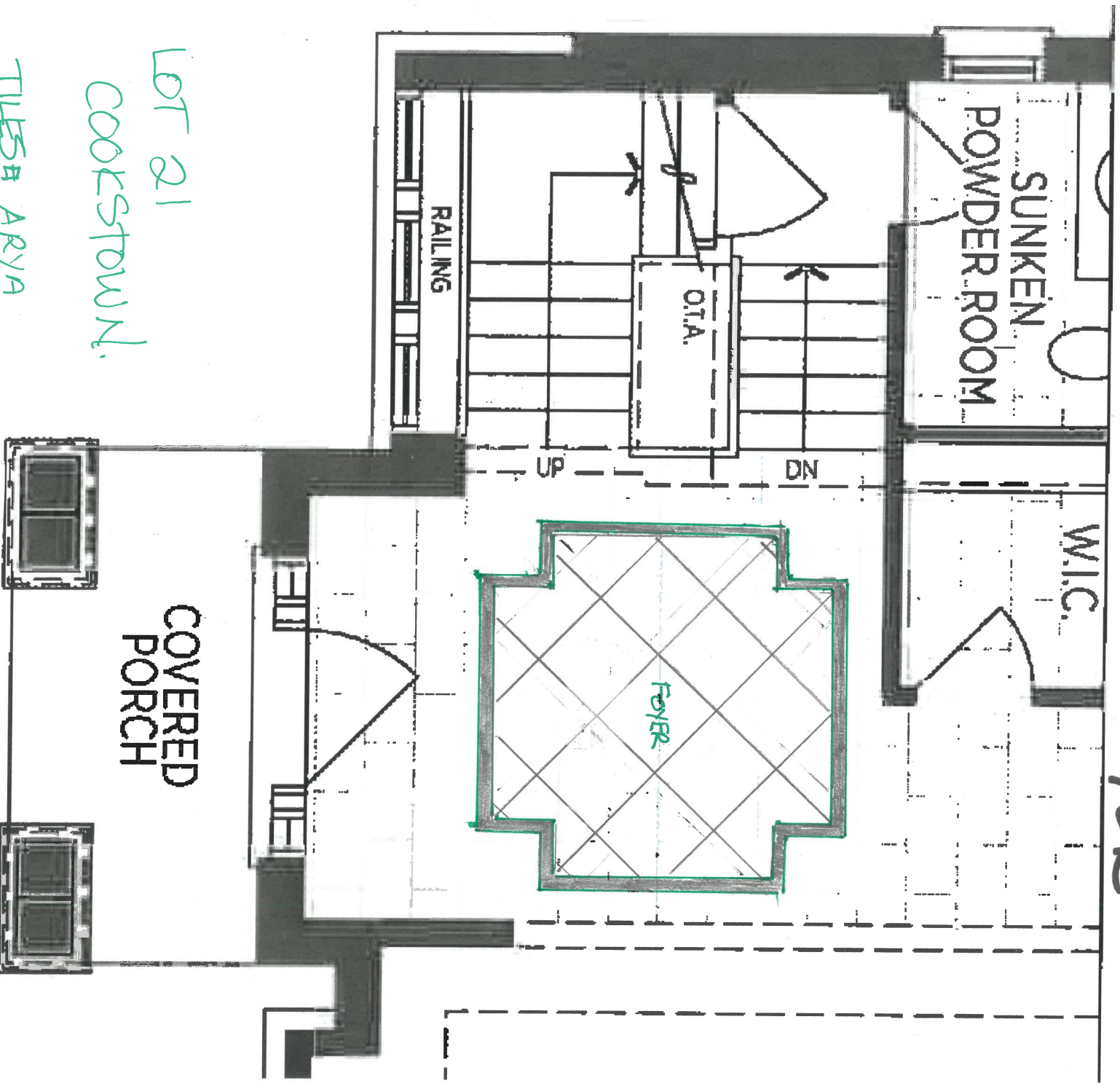

LOT 21
COOKSTOWN.

TILES# ARYA
WHITE POLISHED 24x24

(DIAGONAL INLAY)

■ BORDER - ANTIQUE BROWN POLISHED (6")
(OR A DARK BROWN)

PART. GROUND FLOOR EL. B

LOT 21 COOKSTOWN
MASTER ENSUITE FEATURE WALL BEHIND TUB
MARRKESH SERIES - DÉCOR MX2 MIX 2 MATTE (SW.MK.MX2.0808.MT.DC)

MASTER ENSUITE

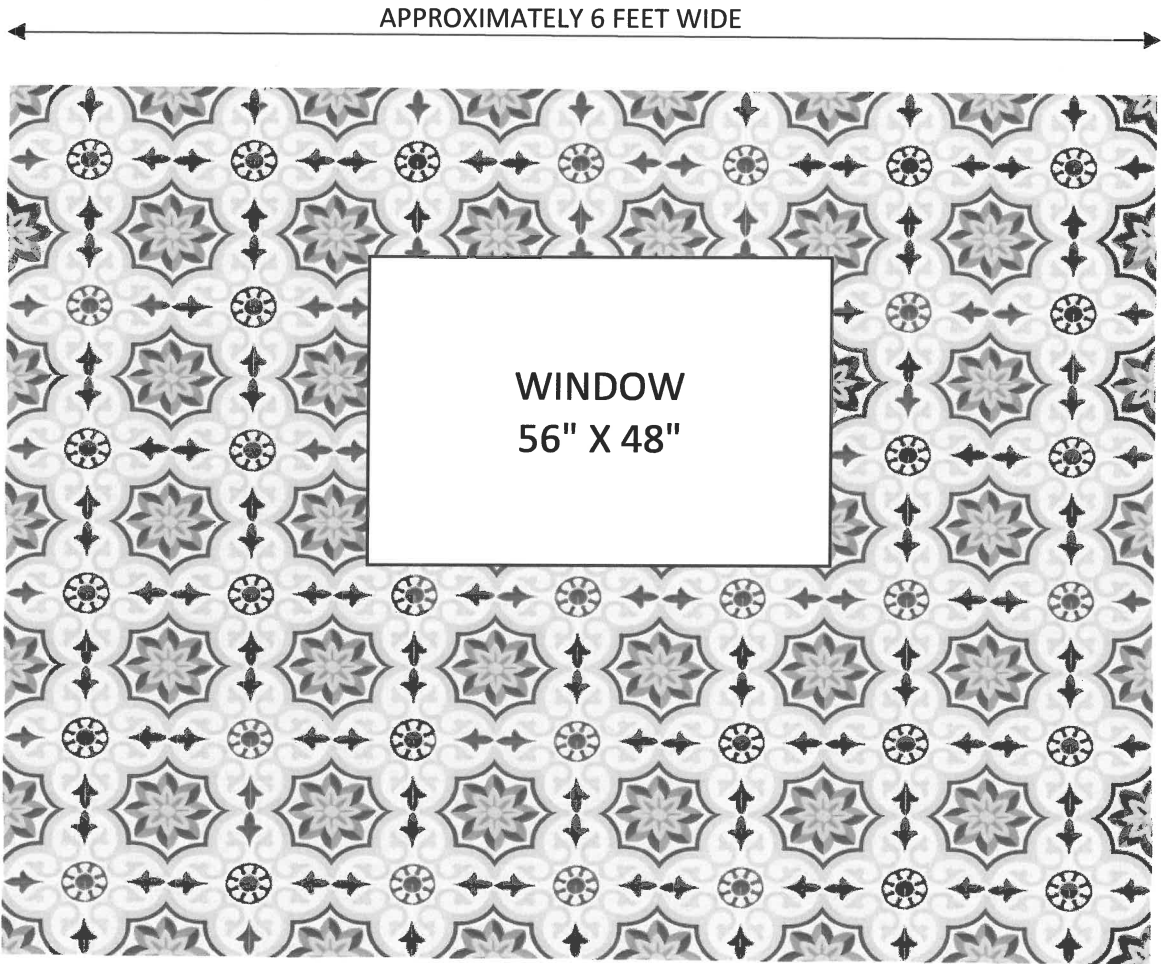

CEILING IS
9 FEET HIGH

LOT 21
COOKSTOWN
WALL BEHIND
TUB

LOT 21 COOKSTOWN
APPLIED MOULDING w/CHAIR RAIL
DINING ROOM & DEN

** SIZE BOXES ACCORDING
TO ROOM **

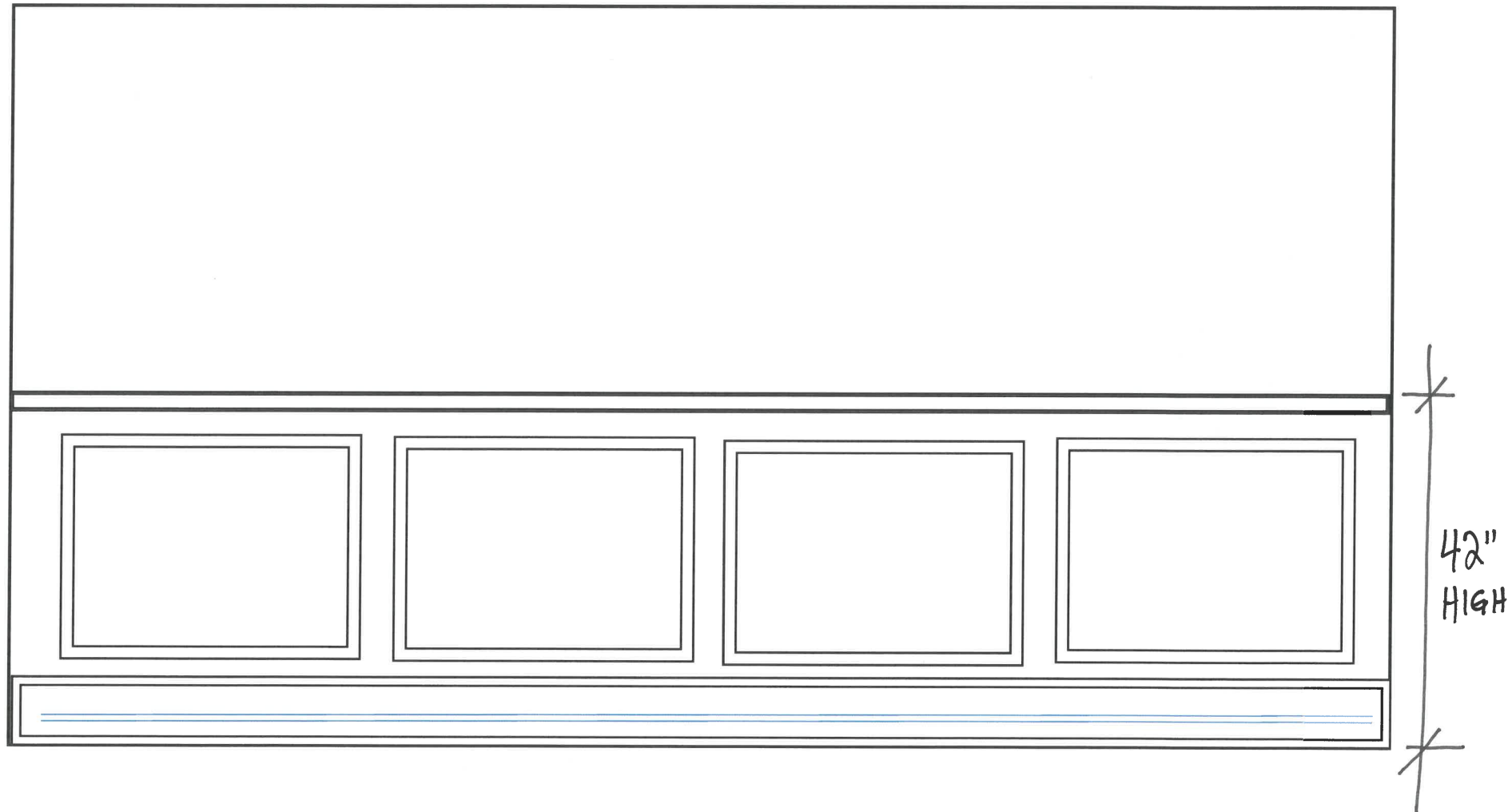

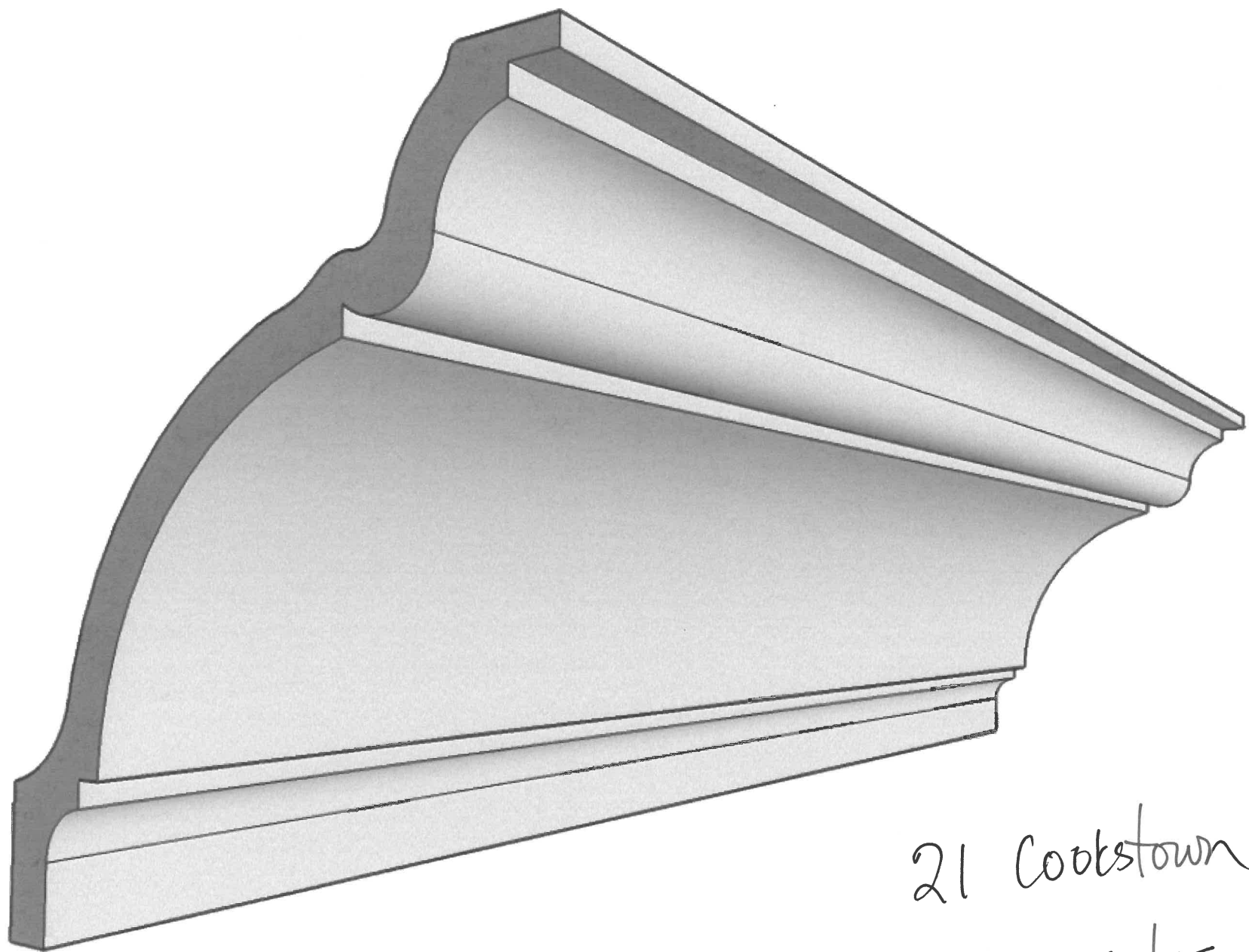

21 Cookstown
STYLE 105

Product Specification Sheet

BLANCO STELLAR U 1 1/2

Refined brushed finish



BLANCO STELLAR Colour Finish
U 1 1/2

Model No.



Refined
brushed finish

Main bowl left
401027

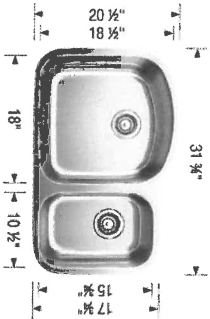

PRODUCT DIMENSIONS

FEATURES / SPECIFICATIONS

- German designed and engineered
- Premium 304 series, 18 gauge stainless steel
- 18/10 chrome-nickel content for exceptional lustre, durability and strength
- Rear-positioned drain hole(s) for maximum usable bowl and cabinet storage space
- Deep sink bowls
- Refined brush finish
- 3 1/2" (90 mm) stainless steel strainers included
- Template, undermount clips included
- Limited Lifetime Warranty

DESIGN AND PLANNING TIPS

Cabinet Size: 36" (915 mm)
Bowl depth: 9" (230 mm) / 7" (178 mm)
Depending on cabinet construction, a different cabinet size may be required.
Consult the cabinet manufacturer.

WARRANTY

Limited Lifetime warranty

Code/Standards Compliance

BLANCO sinks and faucets are third-party tested and certified to CSA, cUPC, ANSI/ASME and NSF standards and listed by applicable certification bodies. For more information on individual product listings, contact our office or listing organization.

BLANCO CANADA
100 Corporation Drive
Brampton, ON L6S 6B5

Tel: 905 494 2400
Fax: 905 494 2425
www.blancocanada.com

Toll Free: 1 877 425 2626
Toll Free: 1 877 825 2626

© 2016 BLANCO CANADA

21 COOKSTOVE
KITCHEN

Product Specification Sheet

BLANCO LINCOLN BAR SINK

Stainless steel



BLANCO LINCOLN Colour Finish Model No.
BAR SINK

Stainless steel 400781



PRODUCT DIMENSIONS



FEATURES / SPECIFICATIONS

- German designed and engineered
- 18 gauge stainless steel
- 18/10 chrome-nickel content
- Rear-positioned drain hole for maximum usable bowl and cabinet storage space
- 3 1/2" (90 mm) stainless steel strainer included
- Limited Lifetime Warranty

DESIGN AND PLANNING TIPS

Cabinet Size: 15" (380 mm)
Bowl depth: 6" (150 mm)
Depending on cabinet construction, a different cabinet size may be required.
Consult the cabinet manufacturer.

WARRANTY

Limited Lifetime warranty

Code/Standards Compliance

BLANCO sinks and faucets are third-party tested and certified to CSA, cUPC, ANSI/ASME and NSF standards and listed by applicable certification bodies. For more information on individual product listings, contact our office or listing organization.

BLANCO CANADA	Tel: 905 494 2400	Toll Free: 1 877 425 2626
100 Corporation Drive	Fax: 905 494 2425	Toll Free: 1 877 825 2626
Brampton, ON L6S 6B5	www.blancocanada.com	

© 2016 BLANCO CANADA

21 COOKSTOVE
BAR SINK

Product Specification Sheet

BLANCO QUATRUS R 15 LAUNDRY

Satin brushed finish



BLANCO QUATRUS R 15 LAUNDRY	Colour Finish	Model No.
-----------------------------	---------------	-----------

	Satin brushed finish	401802
---	----------------------	--------

PRODUCT DIMENSIONS

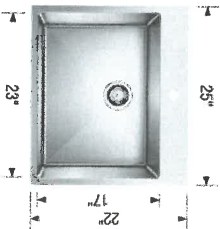

FEATURES / SPECIFICATIONS

- German designed and engineered
- Premium 304 series, 18 gauge stainless steel
- 18/10 chrome-nickel content for exceptional lustre, durability and strength
- Rear-positioned drain hole for maximum usable bowl and cabinet storage space
- Compact size, X-pattern drain grooves
- 15 mm radius corners for easy cleaning
- 3 1/2" (90mm) stainless steel strainer included
- Clips, template included
- Limited Lifetime Warranty

DESIGN AND PLANNING TIPS

Cabinet Size: 27" (685 mm)
Bowl depth: 12" (305 mm)
Depending on cabinet construction, a different cabinet size may be required.
Consult the cabinet manufacturer.

WARRANTY

Limited Lifetime warranty

Code/Standards Compliance

BLANCO sinks and faucets are third-party tested and certified to CSA, cUPC, ANSI/ASME and NSF standards and listed by applicable certification bodies. For more information on individual product listings, contact our office or listing organization.

BLANCO CANADA
100 Corporation Drive
Brampton, ON L6S 6B5
Tel: 905 494 2400
Fax: 905 494 2425
www.blancocanada.com

Toll Free: 1 877 425 2626
Toll Free: 1 877 825 2626

© 2016 BLANCO CANADA

21 Costco
laundry



CF152

oval crystal frosted tempered glass basin

FEATURES

- Tempered glass
- Flat edge
- Chrome mounting ring included

WARRANTY

Residential and commercial: one year warranty
(Complete warranty available at www.aquabrass.com/warranty)

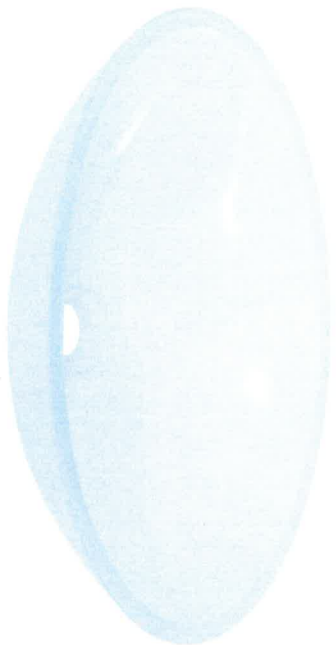

SPECS AT LARGE

Thickness: 15 mm
Basin height: 5 1/2"

Width: 15"
Length: 20"

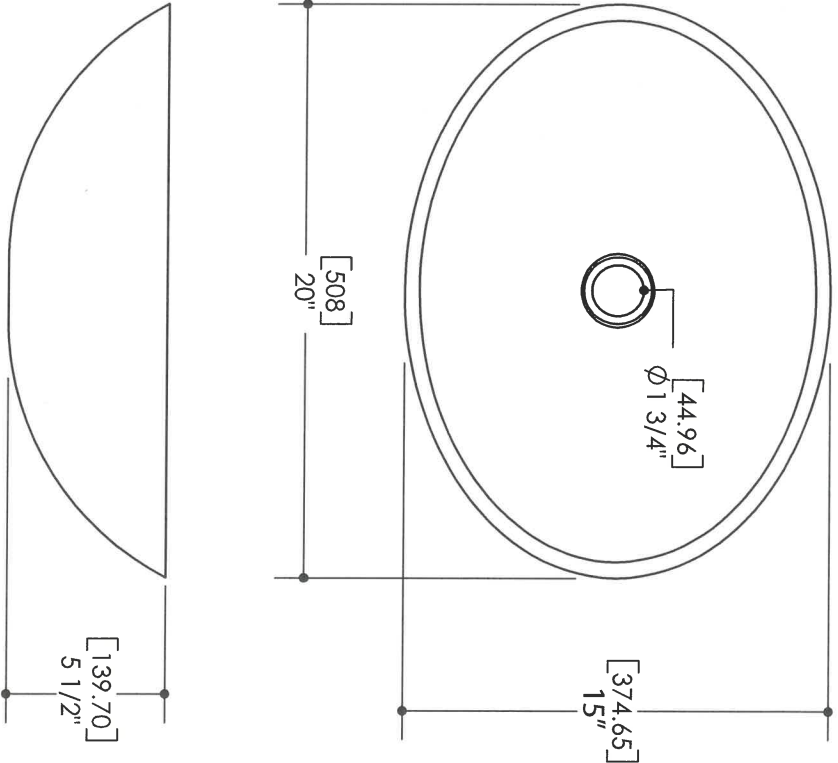

lookstoun
21 Powder

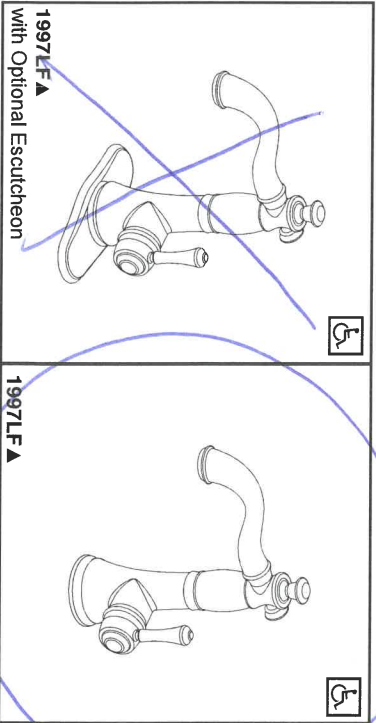

Submitted Model No.: _____
Specific Features: _____

Polished Nickel



**BAR & PREP
SINK FAUCETS**

- Cassidy™ Collection
- Single Handle Deck Mount
- 1 or 3 Hole 4" Installation

STANDARD SPECIFICATIONS:

- Solid brass fabricated body.
- 360° Rotating spout.
- Ceramic disc cartridge.
- 2 1/2" max deck thickness.
- 5/16" Staggered copper supply lines with 1/2" adapters.
- ADA compliant lever handle.
- Order RP72711 for optional escutcheon.
- Order RP71543 for coordinating soap dispenser.
- Maximum flow rate 1.5 gpm @ 60 psi.

WARRANTY

- Lifetime limited warranty on parts (other than electronic parts and batteries) and finishes; or, for commercial users, for 5 years from the date of purchase.

COMPLIES WITH

- ASME A112.18.1 / CSA B125.1
-  Indicates compliance to ICC/ANSI A117.1

Verified compliant with 0.25% weighted average Pb content regulations

21 Cast Iron



55 E. 111th Street, Indianapolis, Indiana 46280
350 South Edgeware Road, St. Thomas, Ontario Canada N5P-4L1
© 2014 Masco Corporation of Indiana

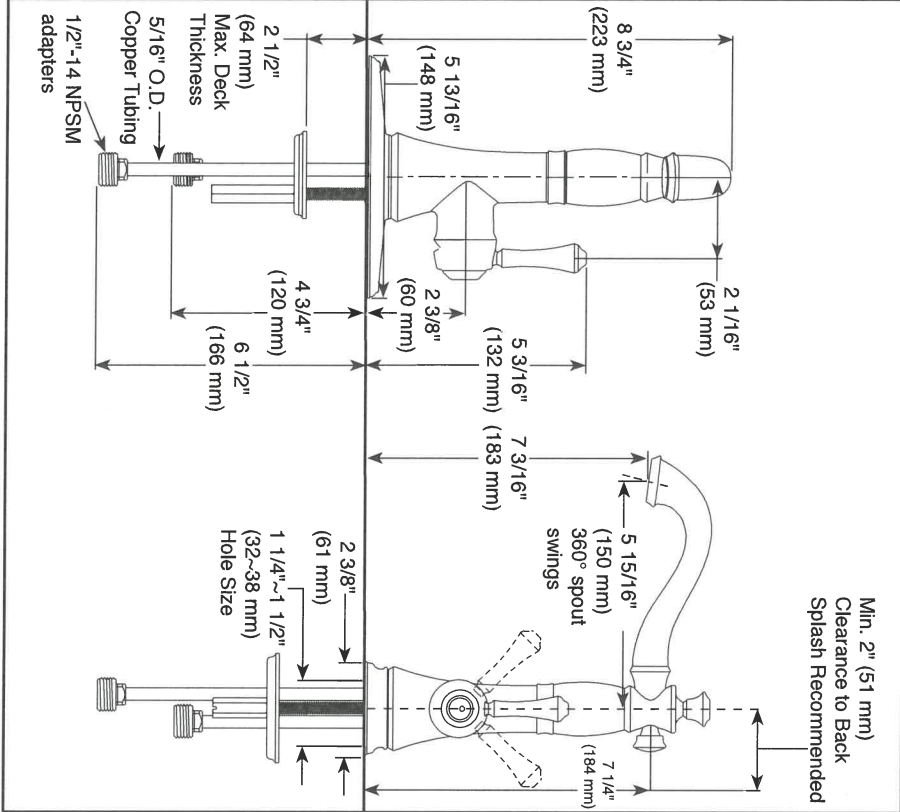

▲ Designate proper finish suffix

Delta reserves the right (1) to make changes in specifications and materials, and (2) to change or discontinue models, both without notice or obligation. Dimensions are for reference only. See current full-line price book or www.deltafaucet.com for finish options and product availability.



Buy it for looks. Buy it for life.®

DESCRIPTION

- High arc spout provides height and reach to fill or clean large pots while the pull down wand provides the maneuverability for cleaning or rinsing
- Reflex® system offers smooth operation, easy movement, self retraction, and secure docking
- Metal construction with various finishes identified by suffix
- Duralock™ quick connect installation
- Pulldown spray with 68" braided hose
- Flexible supply lines with 3/8" compression fittings connect directly to supply stop

OPERATION

- Lever style handle
- Operates with less than 5 lbs. of force
- Operates in stream or spray mode in the pull-down or retracted position

FLOW

- Flow is limited to 1.5 gpm (5.7 L/min) at 60 psi

CARTRIDGE

- 1255™ Duralast™ cartridge for Single-Handle Faucets

STANDARDS

- Third party certified to IAPMO Green, ASME A112.18.1/CSA B-125.1 and all applicable requirements referenced therein including NSF 61/9 & 372
- Meets CalGreen and Georgia SB370 requirements
- Complies with California Proposition 65 and with the Federal Safe Drinking Water Act

- **ADA** ♿ for lever handle

The backflow protection system in this device consists of two independently operating check valves, a primary and a secondary which prevent backflow

WARRANTY

- Lifetime limited warranty against leaks, drips and finish defects to the original consumer purchaser
- 5 year warranty if used in commercial installations

Specifications

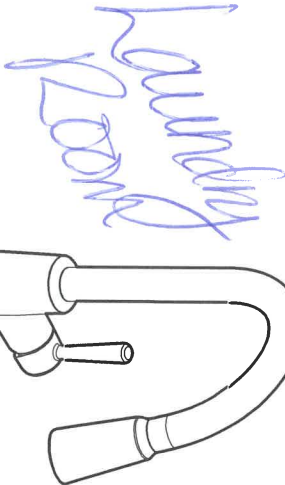

RILEY™

Single Handle High Arc Pull Down

Kitchen Faucet

Models: 7402 series

NOTE: THIS FAUCET IS DESIGNED TO BE
INSTALLED THRU 1 HOLE, 1-1/2" (38mm) MIN. DIA.
(Solid separately, 3 hole escutcheon 157328 available)



21 cups

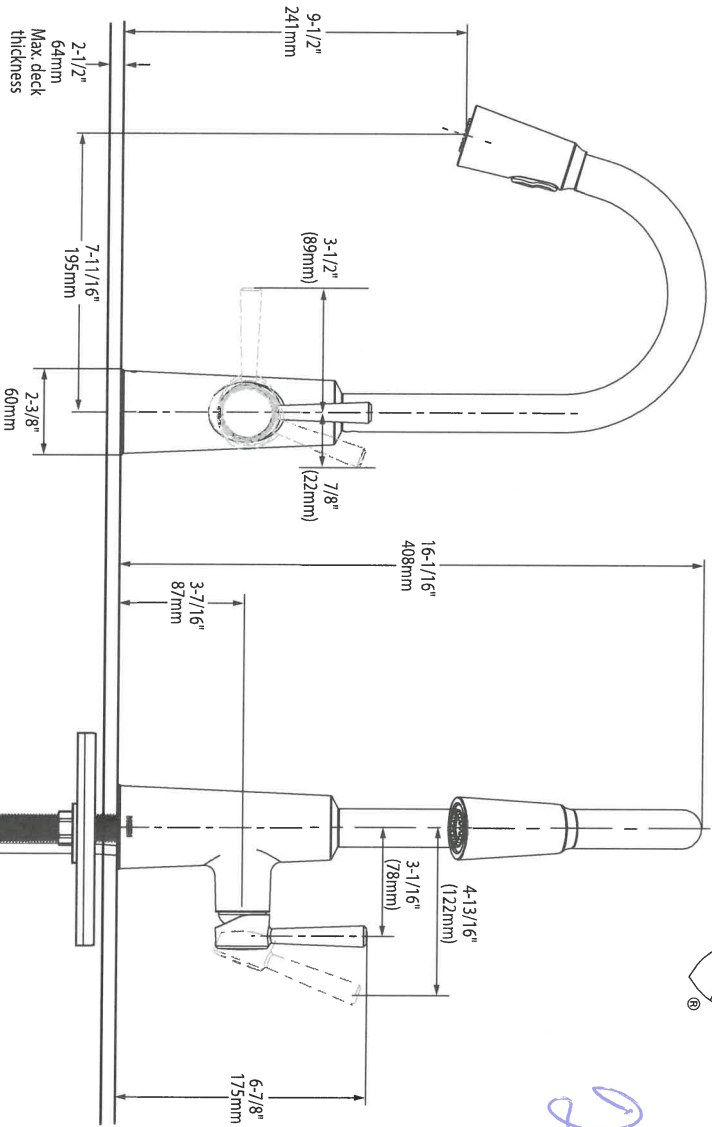

CRITICAL DIMENSIONS

(DO NOT SCALE)

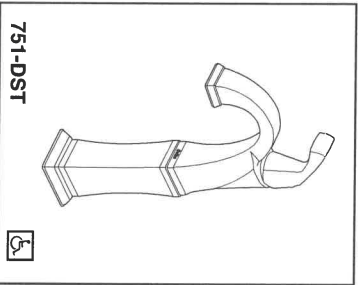

751-DST



Polished Nickel

Submitted Model No.:
Specific Features:

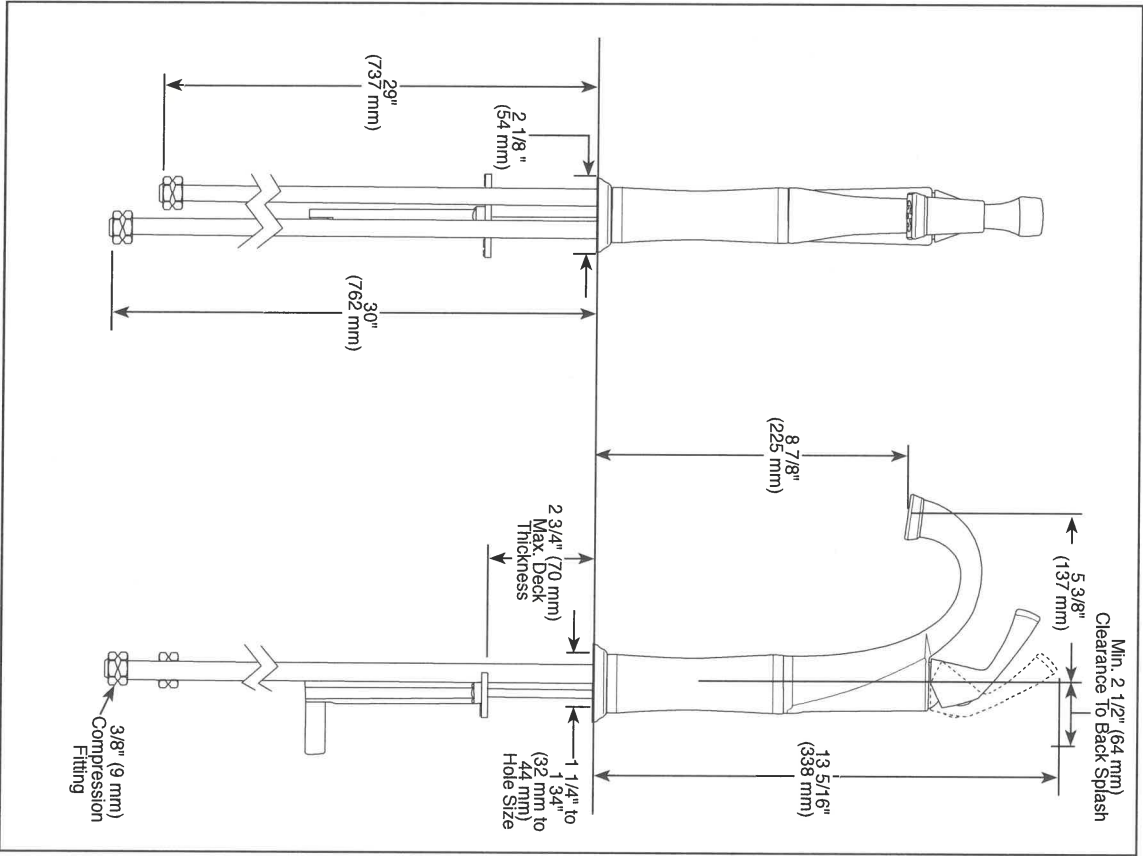

LAVATORY FAUCETS

- Dryden™ Collection
- Single Handle Deck Mount
- 5" Riser

FEATURES:

- DIAMOND SEAL® Technology

STANDARD SPECIFICATIONS:

- Max. 1.20 gpm @ 60 psi, 4.54 L/min @ 41.4 kPa
- One hole mount
- Diamond coated ceramic cartridge
- Models include finished 5" riser

WARRANTY

- Lifetime limited warranty on parts (other than electronic parts and batteries) and finishes: or, for commercial users, for 5 years from date of purchase.
- 5 year limited warranty on electronic parts (other than batteries); or, for commercial users, for 1 year from the date of purchase. No warranty is provided on batteries.



COMPLIES WITH:

- ASME A112.18.1 / CSA B125.1
- Indicates compliance to ICC/ANSI A17.1
- EPA WaterSense®
- Meets 0.25% weighted average lead content regulations.

21 Caststone Powder



55 E. 111th Street, Indianapolis, Indiana 46280
350 South Edgeware Road, St. Thomas, ON N5P 4L1
© 2016 Masco Corporation of Indiana

Delta reserves the right (1) to make changes in specifications and materials, and (2) to change or discontinue models, both without notice or obligation. Dimensions are for reference only. See current full-line price book or www.deltafaucet.com for finish options and product availability.

DSP-L-751-DST Rev. C

Weymouth®

Traditional | Transitional | Modern

*Elegant, traditional design details and distinctive finishing touches
present a sense of uncommon luxury in the Weymouth collection.*

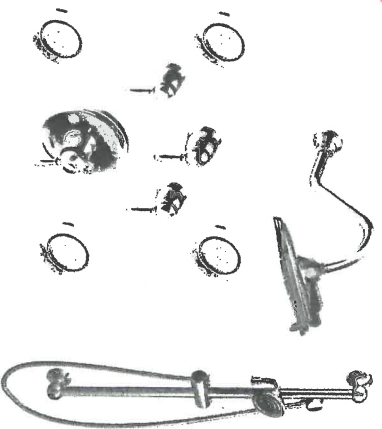

**ExactTemp 3/4" Thermostatic
Vertical Spa with 4 Body Sprays ***

Model TS32110 / S3600 (x3) / S3371 /
TS52104 (x3) / S1311EP / S113 / S12107EP /
A725 / S1300 (x4) / TS1322 (x4)



**ExactTemp 3/4" Thermostatic
Shower Only ***

Model TS32110 / TS52104 / S3600 /
S1311EP / S113 / S3371

LOT 21 COOLSTOWN
MASTER EN SUITE

FINISH OPTIONS:



To order, combine the model number with one of these finish letter(s):
LifeShine® Brushed Nickel (BN), LifeShine® Polished Nickel (NL) &
Oil Rubbed Bronze (ORB). To order Chrome (C) model, use model number only.
* Please see vertical spa guide for installation #700106

Weymouth®

Traditional | Transitional | Modern

Elegant, traditional design details and distinctive finishing touches
present a sense of uncommon luxury in the Weymouth collection.



Two Handle Adjustable Widespread
(8" - 16") Lav Faucet
(Cross Handles) with
Lift Rod Drain
Model TS42114 / 69000

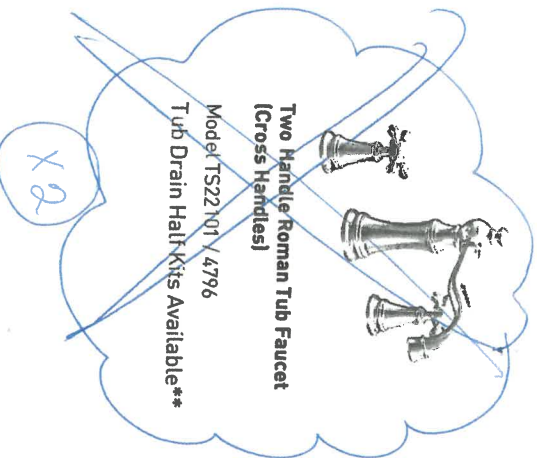

Two Handle Roman Tub Faucet
(Cross Handles)
Model TS22101 / 4796
Tub Drain Half Kits Available**

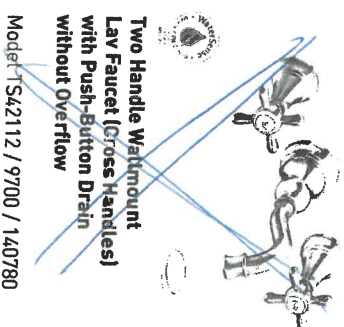

Two Handle Walkmount
Lav Faucet (Cross Handles)
with Push-Button Drain
without Overflow
Model TS42112 / 9700 / 140780



Two Handle Roman Tub Faucet
(Cross Handles) with Hand Shower
Model TS21102 / 9796
Tub Drain Half Kits Available**

FINISH OPTIONS:



To order, combine the model number with one of these finish letter(s):
LifeShine® Brushed Nickel (BN), LifeShine® Polished Nickel (NL) &
Oil Rubbed Bronze (ORB). To order Chrome (C) model, use model number only.
** T90331 / 140680

LOT 21 CORNSTOWN

MASTER

ENROUTE

LOT 21 COOKSTOWN

FAMILY ROOM MANTLE

NHC11



LOT 21

COOKSTOWN

LIGHT FIXTURE UPGRADES

***ELECTRICIAN TO
INSTALL***

LOT 21 COOKSTOWN – Lando Lighting

BREAKFAST

Quoizel Q-BSS5204PK

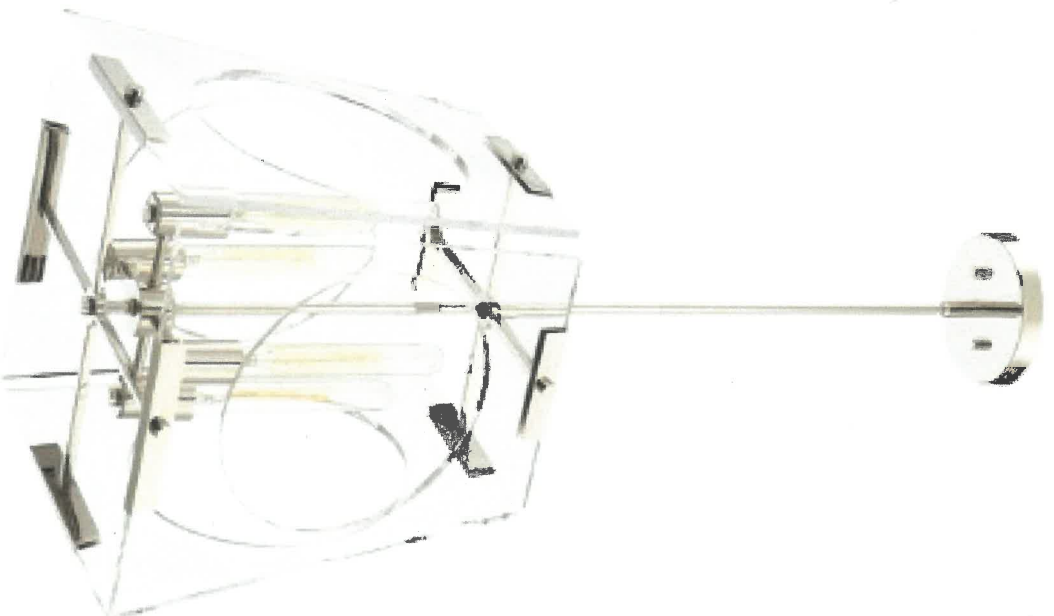

LOT 21 COOKSTOWN – Lando Lighting
ISLAND

SAVOY HOUSE SAV-7-17000-1-109



LOT 21 COOKSTOWN – Lando Lighting

DINING ROOM CEILING LIGHT

ALLEGRI KAL-033060-010-FR001

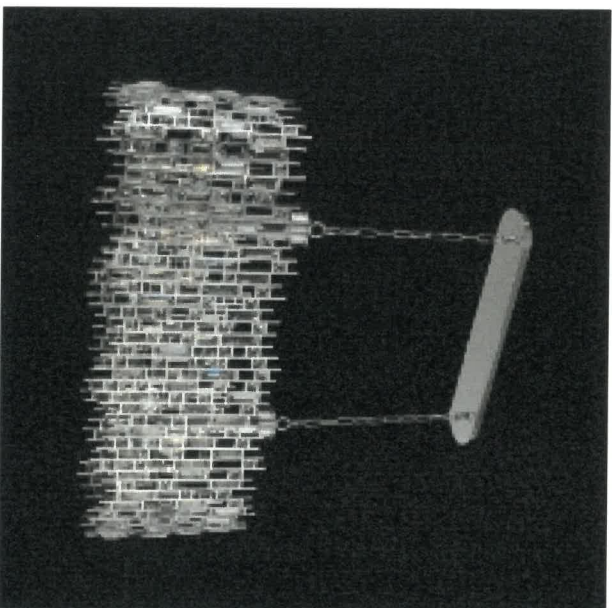

DINING ROOM WALL SCONCES

SAVOY HOUSE SAV-9-400-1-11

(X 2)



LOT 21 COOKSTOWN – Lando Lighting

POWDER ROOM

KUZCO KUZ-WS7818

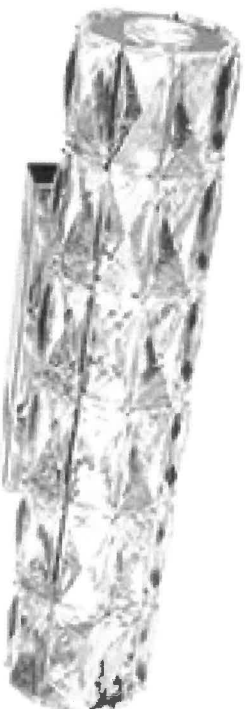

LOT 21 COOKSTOWN – Lando Lighting

MASTER BEDROOM

Z-LITE ZEE-134-5



LOT 21 COOKSTOWN – Lando Lighting

MASTER ENSUITE ABOVE VANITY

AVI LIGHTING AVI-A5620CH (X2)

* VERTICAL INSTALL

MASTER ENSUITE ABOVE TUB

Z-LITE ZEE-134-4

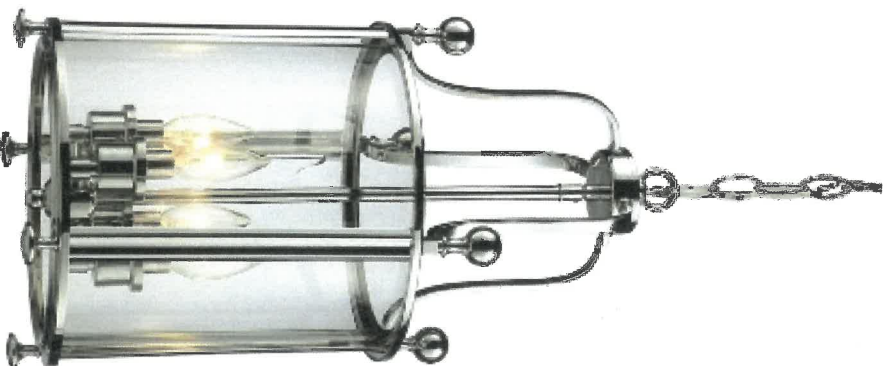

LOT 21 COOKSTOWN – Lando Lighting

BEDROOM 2

AVI-7443CP

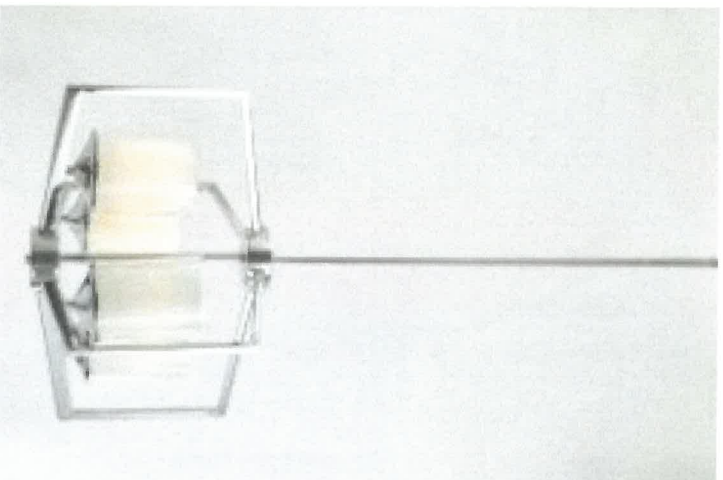

ENSUITE 2

Z-LITE ZEE-426-2V-CH



LOT 21 COOKSTOWN – Lando Lighting

BEDROOM 3

AVI-A6244CH /

ENSUITE 3

KICHLER KIC-45907CH

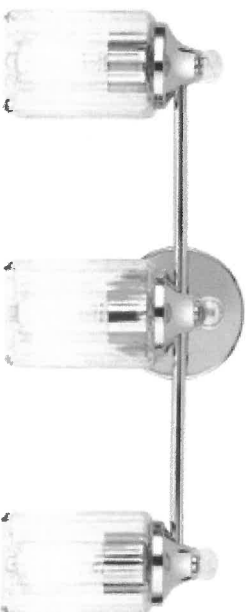

LOT 21 COOKSTOWN – Lando Lighting

BEDROOM 4 & 5

Z-LITE ZEE-6007-15CH (X 2)

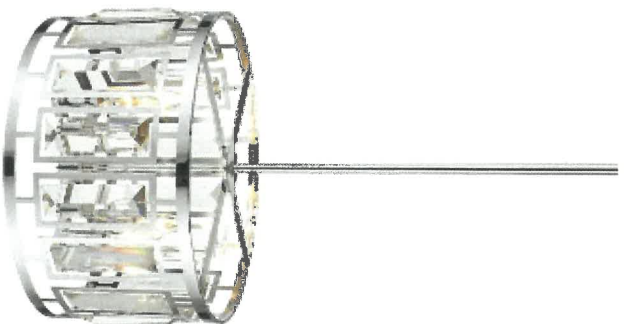

SHARED BATH

AVI-A3316-7

LOT 21 COOKSTOWN – Lando Lighting

HALL ABOVE STAIRS

SAVOY HOUSE SAV-1-875-5-109



LOT 21

COOKSTOWN

APPLIANCES



SHARP

SMD2477ASC
24-INCH MICROWAVE DRAWER® OVEN

TAKE YOUR MICROWAVE TO A BETTER PLACE

It's your kitchen, your design and your lifestyle. Sharp's Microwave Drawer Oven allows you to focus on the design elements you prefer by removing the microwave from sightlines and enabling more design versatility. The Microwave Drawer offers flexible placement options below an island, peninsula, or standard cabinetry, and can also be installed adjacent to your wall oven. The Microwave Drawer allows you to showcase your design savvy and create a kitchen that flows with your lifestyle.

Sharp introduces the next generation of this successful appliance—model SMD2477ASC-- a 24" microwave drawer with a simpler and a sleeker design to match more built-in appliances.

Design Flexibility

Sharp's Microwave Drawer product expands the option for microwave placement in almost any kitchen plan—it's a perfect choice for open-plan kitchens, islands, peninsulas, and a great addition to wet bars, family rooms and home theatres.

Location and Counter Space Saving

You may place the drawer under a counter, cooktop or wall oven or above a warming drawer without a built-in kit, additional trim or venting. Sharp microwave drawer provides the best solution for a cleaner, uncluttered counter space.

Specifications

TECHNICAL SPECIFICATIONS	
Size	24" wide
Microwave Capacity	1.2 cu.ft
Microwave Power	950 watts
Control Panel	Digital LCD Display
Control Type	Hidden Control Panel
Drawer Opening	AutoTouch™ System
Power Level	11
Sensor Cook, Reheat, Popcorn Settings	13
Reheat Auto Settings	2
Defrost Auto Settings	6
Keep Warm Setting	Yes, up to 30 min.
Melt / Soften / Settings	Yes
Beverage Setting	Yes
Programmable Stages	Yes, 4
Digital Clock	Yes
Kitchen Timer	Yes
Child Lock	Yes
+30 sec	Yes
Interior Oven Light	Yes

SHARP's Exclusive AutoTouch™ System

Sharp's exclusive AutoTouch™ system allows you to open and close the drawer automatically at one-finger operation by pressing a button on the control panel.

New Hidden Control Panel

The new SMD2477ASC model features a hidden control panel which gives a more integrated look and feel within the kitchen. The new tall control panel, angled at 45° degrees, is easy to see, easy to access and easy to use.

TECHNICAL SPECIFICATIONS CONTINUED	
Demonstration Mode	Yes
Built-in Ready	Yes
Available Colour	Stainless Steel
Accessory	SKMD24F0AS
DIMENSIONS/WEIGHT(Inches/lbs.)	
Cut-out Dimension	22 1/8" x 15 9/16"
Product Dimension	23 7/8" x 23 1/64" x 15 7/8"
Box Dimension	29 8" w x 27 9" x 21.9"
Net Weight	74 lb.
Gross Weight	85.8 lb.
POWER/SAFETY	
Power / Ratings	120V, 60Hz
Ratings	1.67Kw, 14.5Amps
Safety Compliance	FCC, DHTS, cUL
WARRANTY/UPC	
Warranty	1 year parts & labour with in-home service; 4 additional years for magnetron tube only
UPC	074000619944

21 costdown

15AMP

SHARP

SMD2477ASC

Installation Guide

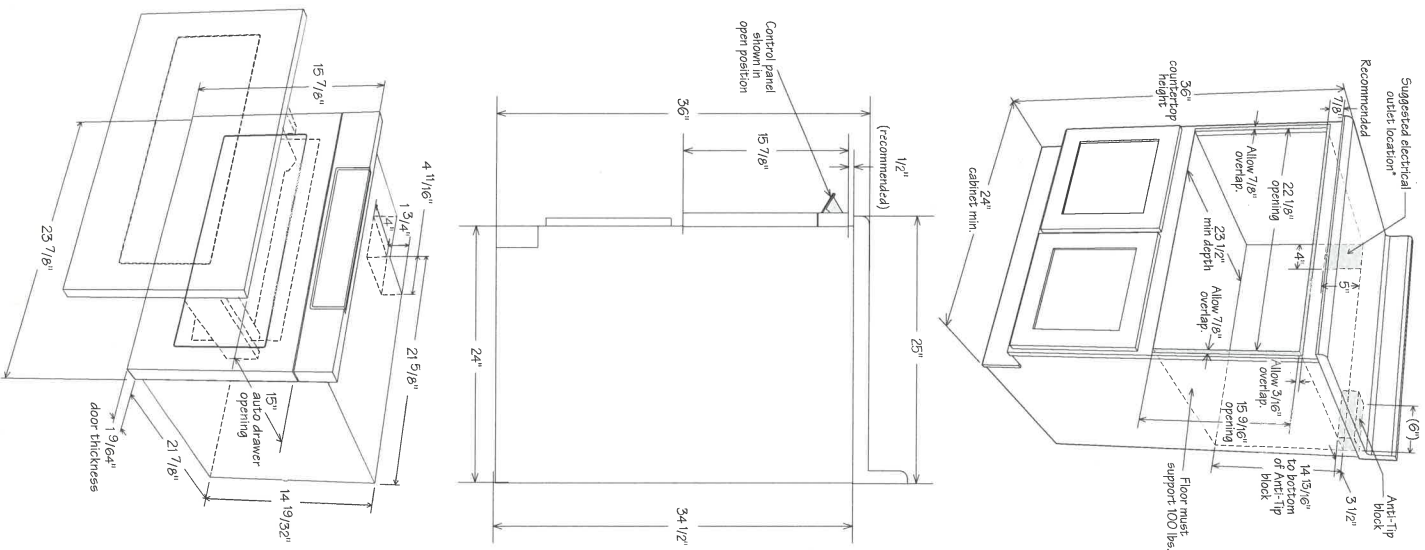

21 Costarwood



24" Marvel Professional High-Efficiency Dual Zone Wine Refrigerator

Model # MP24WD

Performance

- Dynamic Cooling Technology™ delivers the industry's best temperature stability and rapid cool down, safely bringing wine to temperature without compromising integrity
- Two independently monitored zones store your wine collection at separate temperatures
- Vibration Neutralization System™ protects wine from agitation, allowing it to come to full maturation
- Thermal-efficient cabinet ensures optimum preservation and energy efficiency while maximizing capacity
- Argon-filled, UV-resistant tinted dual pane glass door protects contents from damaging ultraviolet light, while conserving energy
- Now even quieter operation thanks to exclusive design enhancements to buffer and minimize sound

Storage Capabilities

- 4.9 cu. ft. capacity, stores 40 bottles of wine total
 - Upper zone includes (3) 8-bottle smooth-glide full wine racks
 - Lower zone includes (1) 8-bottle smooth-glide full wine rack and (2) 4-bottle smooth-glide half-depth wine racks
- Heavy-gauge wire wine racks are shaped to safely cradle each wine bottle
- Full-extension Smooth Glide™ ball bearing shelf system prevents jarring

Touchpad Controls

- Multifunction Marvel Intuit™ Integrated Controls allow you to select a precise cabinet temperature from 45° F to 55° F in the lower zone and 55° F to 62° F in the upper zone
- Vacation mode conserves energy during times when unit is not in use

Aesthetics

- Soft-close integrated hinge provides a seamless zero clearance installation and a smooth gentle close
- At the touch of a button, change the interior light color to sapphire blue, amber glow, or arctic white
- Two-stage theater-style lighting offers full or half illumination
- Elegant midnight black interior
- Professional styling: stainless-steel-framed glass door, sturdy full-length handle, sleek stainless steel shelf fronts and stainless steel toe kick adjustable to 4" with leveling legs
- Finish options: stainless steel or overlay (panel ready)

Additional Convenience

- Close Door Assist System™ gently and automatically draws door to a close, ensuring door is never accidentally left ajar
- Door lock provides added safety and security
- 3-year parts and labor warranty, 5-year sealed system parts warranty

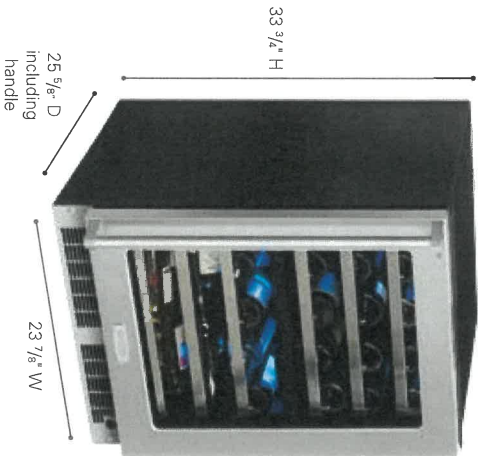

Ordering Options

Stainless Frame, Glass Door with Lock, Integrated Right Hinge, Professional Handle	MP24WDG5RS
Stainless Frame, Glass Door with Lock, Integrated Left Hinge, Professional Handle	MP24WDG5LS
Panel-Ready Framed Glass Door with Lock, Integrated Right Hinge (Handle Not Included)*	MP24WDF5RP
Panel-Ready Framed Glass Door with Lock, Integrated Left Hinge (Handle Not Included)*	MP24WDF5LP

*Easy installation! No panel kit required. Consult your cabinet maker for overlay panel and handle options.



Finish Options



Stainless Steel



Solid Overlay
(Panel Ready)*

21 Coststar

Product Dimensions

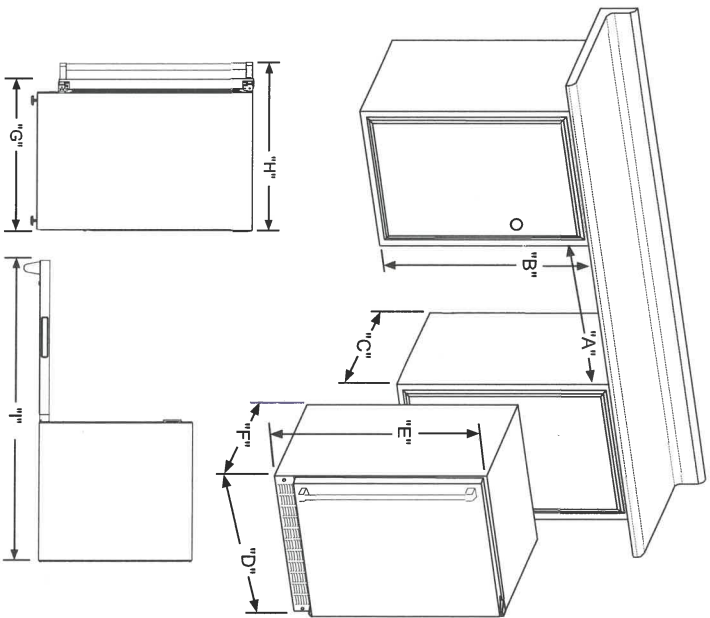

Rough-In Dimensions

A. Rough-In Width	24"
B. Rough-In Height	34 1/4" to 35 1/25"
C. Rough-In Depth	24"

Product Dimensions

D. Width	23 7/8"
E. Height	34" to 35"
F. Depth	21 1/2"
G. Depth to Front of Door	Solid Door 23 23/32" Overlay Door 22 7/8" Without Handle
H. Depth to Handle	26 7/32" (Stainless Steel)
I. Depth with door at 90°	Solid Door 46 13/32" Overlay Door 46 1/2"

Product Features

Interior Cabinet Finish	Black
Capacity	Up to 40 wine bottles: 24 Upper Zone / 16 Lower Zone
Shelving System	Smooth Glide System™
Shelf Fronts	Stainless Steel
Other Storage	6 Wine Racks
Interior Lighting	Tri-Color LED
Toe Grill Finish	Stainless Steel
Hinge	Soft Close Integrated Hinge
Handle	Professional (Panel Overlay Does Not Include Handle)
Control Type	Intuit™
Temperature Range	Top: 55° to 62° F Bottom: 45° to 55° F
Lock	Yes
Electrical Requirements	120V / 60Hz / 15A
Length of Power Cord	6'
Shipping Weight	160 lbs
Finishes	Stainless Steel, Overlay
Vacation Mode	Yes
Agency Approvals	CSA

Panel Overlay Dimensions

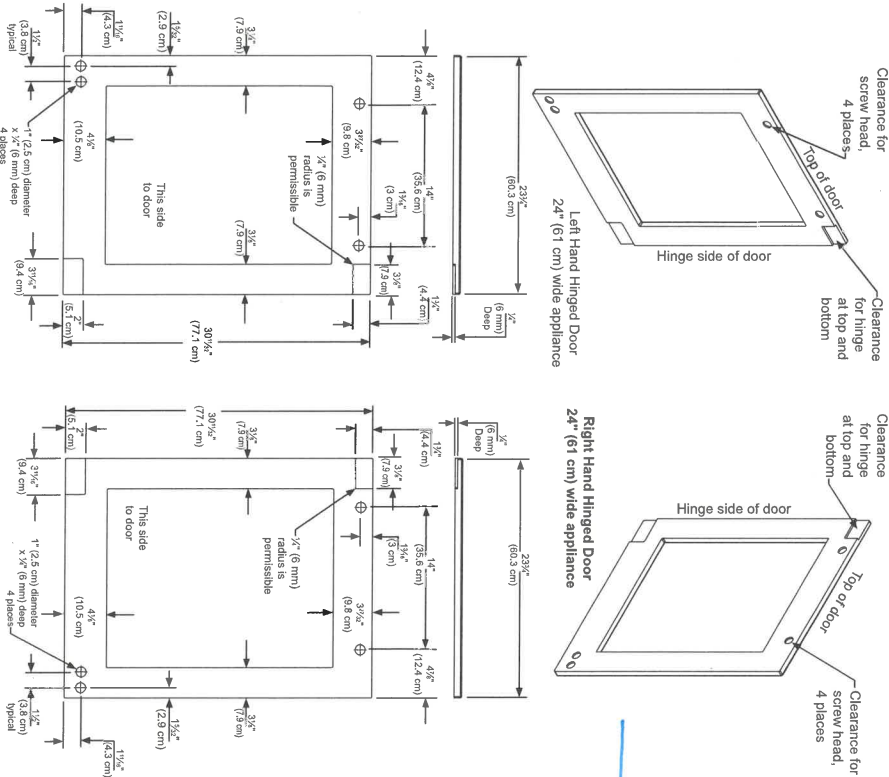

Left Hand Hinged Door
24" (61 cm) wide appliance

Right Hand Hinged Door
24" (61 cm) wide appliance

For comprehensive installation instructions, please visit
www.manvelrefrigeration.com to access the owner's guide.

21 Coststoun



RGV2-366-N

36" Gas Range: 6 burners

For the chef who demands premium cooking performance, DCS Gas Ranges heat up rapidly and deliver precise oven temperatures. DCS cooktops have unique, patented Dual Flow Burners™ that let you fire up a fierce heat in an instant — and just as quickly turn it down to a precise full surface simmer with the gentlest of flames. Cooktop burner powers reach up to an extraordinary 23,500 BTU with total surface output reaching up to 121,000 BTU. The powerful infrared broiler delivers up to 19,000 BTU and provides intense heat directly to the food – perfect for getting a crisp surface while retaining the moisture inside.

Stainless Steel

A PEACE OF MIND SALE
24 Hours 7 Days a Week Customer Support
T 1.888.936.7872 W dcsappliances.com

21 Cookstove

Dimensions

Depth	29 1/8"
Height	Ⓐ 35 3/4 - 36 3/4"
Width	Ⓑ 35 7/8"

Features & Benefits

Perfect Heat

Sealed Dual Flow Burners™ deliver cooktop power up to 23,500 BTU (NG models) for seriously fast boiling right down to a gentle 140°F full surface simmer. DCS Gas Range ovens heat-up very quickly and deliver precise oven temperatures, with a powerful infrared broiler delivering up to 19,000 BTUs (NG models) of intense heat – perfect for getting a crisp surface while retaining the moisture inside.

Total Control

From the highest to the lowest temperature settings you get precise control with the halo-illuminated cooktop dials. DCS Range ovens have electronic oven control for precise and consistent oven temperatures delivering superior performance.

Easy to Clean

A continuous sealed cooktop surface coupled with a commercial-style stainless steel finish allow easy cleaning.

Information at a Glance

LED Halo control dials for information at a glance. White – heating up; orange temperature is reached.

Cooking Flexibility

DCS Gas Range ovens have generous capacity, large enough for a family feast. The full extension telescopic racking system gives you smooth and easy access to the oven, which is large enough to hold full size baking sheets or a 20lb turkey. The cooktops unique grate design and high powered burners puts the flame where you need it and lets you boil faster or simmer gently anywhere on the cooktop.

Kitchen Family Match

Handle options — round or square – to suit any kitchen and designed to match the DCS professional kitchen family

Specifications

Accessories

Flat vent trim	•
----------------	---

Accessories sold separately

Recommended hood	VS36 / VS1236 -36" Pro
	Hood
Square handle option	AH-R36

Burner ratings

Max burner power	23500 BTU
Power back centre	18500 BTU
Power back left	18500 BTU
Power back right	18500 BTU
Power front centre	18500 BTU
Power front left	23500 BTU
Power front right	23500 BTU
Simmer on all burners	140 °F

Burners	
Dual Flow Burners™	6
Natural Gas	•

Capacity	
Main oven- Shelf positions	5
Main oven- Total Capacity (AHAM)	5.3 cu ft

Cleaning	
Dishwasher proof trivets	•
Gas Cooktop- Sealed range top	•

Controls	
Main oven- Electronic Oven Control	•
Main oven- Internal light	•
Metal illuminated dials	•

Cooking modes	
Main oven functions	3
Main oven- Bake	•
Main oven- Broil	•
Main oven- Convection Bake	•

Gas Requirements	
Minimum 5/8 inch diameter flex line	•
Pressure	6" to 9" W.C

Measurements	
Depth (excluding handle and dials)	29 1/8 "
Height (excluding vent trim)	35 3/4 - 36 3/4 "

Performance	
Main oven- Bake	29000 BTU
Main oven- Broil	19000 BTU
Total cooktop power BTU	121000

Power requirements	
Circuit Supply Voltage	15 A
Supply Frequency	60 Hz
Supply Voltage	120 V
Wire	3

Safety	
Main oven- Full extention telescopic racks	3

Warranty	
Warranty	Limited 2 Years Parts & Labor

SKU	71214
-----	-------

The product dimensions and specifications in this page apply to the specific product and model. Under our policy of continuous improvement, these dimensions and specifications may change at any time. You should therefore check with Fisher & Paykel's Customer Care Centre to ensure this page correctly describes the model currently available. © 2016 DCS by Fisher & Paykel Appliances Limited

Other product downloads available at dcsappliances.com

21 Cookstown

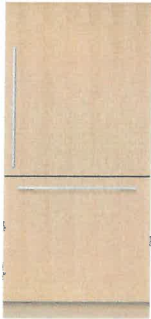

RS36W80RJ1_N

ActiveSmart™ Refrigerator
36" bottom freezer integrated
with ice - 80"/84" Tall

—

Integrated

The Fisher & Paykel family of Integrated refrigerators provides a new level of fit and finish to deliver seamless kitchen integration. These are designed for easy installation and flush fit into new or existing kitchen cabinetry at heights of either 80" or 84" with minimal gaps. Choose your cabinetry facades* or stainless steel door panel set (sold separately).*Water dispensing models can only use stainless steel door panel set (sold separately).

Integrated



A PEACE OF MIND SALE
24 Hours 7 Days a Week Customer Support
T 1.888.936.7872 W fisherpaykel.com

Dimensions

Depth	23 3/4"
Height	79 7/8"
Width	35 11/16"

Features & Benefits

Clever energy

Your fridge adapts to daily use by cooling and defrosting only when needed. This means your fridge uses the energy it needs without compromising on food care.

Designed to match

With their premium handle styling and stainless steel finish, our fridges are designed to match the rest of Fisher & Paykel's kitchen appliance family.

Ice maker

Fresh ice is always available for you in a dedicated freezer bin. Simply turn it off to free up freezer space or during busy times, you can boost ice production by up to 30%.

Easy cleaning

No more permanent dirty marks with our EZKleen feature for stainless steel fridges. Anti-fingerprint coating means you simply wipe clean any marks. Spill-safe secure glass shelves easily capture any drips or leaks.

Simple storage

This fridge is designed to make it simple for you to store, access and remove food. Storage bins give you full access inside when they're pulled open and can be easily removed to clean. Our flexible shelving also gives you more storage options.

Easy installation

Our integrated products are easy to install, whether you are renovating your kitchen or designing a new one. Our fridges are designed for minimal gaps with adjustable front and rear feet to allow for uneven floors alongside adjustable door panels that can be customized to match your kitchen.

Specifications

Accessories sold separately

Water Filter	Part number 842802
--------------	--------------------

Capacity

Freezer	5.1 cu ft
Refrigerator	11.7 cu ft
Total	16.8 cu ft

Consumption

Energy star	Yes
Energy usage	534 kWh/year

Details

UPC Code	822843243877
----------	--------------

21 Cookstown

Freezer		Refrigerator	
Automatic ice maker	•	Adjustable door shelves	6
Bottle chill	•	Adjustable glass shelves	3
Door alarm	•	Cantilevered Shelves	•
Fast freeze	•	Covered door shelves	2
Ice Boost	•	Deli storage bins	1
LED lighting	•	Door alarm	•
Large plastic bin	•	Fruit and vegetable bins	2
Slide Out Pastry Tray	•	LED lighting	•
		SmartTouch control panel	•
		Stackable bottle holders	4
		Ultra slim water dispenser	•
Performance		Style And Series	
ActiveSmart™ Foodcare	•	Configuration	Bottom Mount
Adaptive defrost	•	Product Style	Integrated
Auto defrost	•	Type	Fridge/Freezer
Frost free freezer	•		
Humidity control system	•	Warranty	
Inverter controlled compressor	•	Parts & Labour	2 years
Sabbath mode	•	Sealed system parts	5 years
		SKU	25106
		The product dimensions and specifications in this page apply to the specific product and model. Under our policy of continuous improvement, these dimensions and specifications may change at any time. You should therefore check with Fisher & Paykel's Customer Care Centre to ensure this page correctly describes the model currently available. © © Fisher & Paykel Appliances Ltd 2018	
		Other product downloads available at fisherpaykel.com	
		fisherpaykel.com	

21 Cookstown