



CONSTRUCTION SUMMARY

PURCHASER **MODEL**      **Cookstown - Zancor Homes (Cookstown) Ltd.**      **SIMONE**  
TEL: RES. **416-843-7270**

LOT / PHASE	HOUSE TYPE	PRINT DATE
19 / 1	Beaumont (50-05) Elev B	27-Jun-18

Ref#	Quantity	Description	Approved	Notes
4633		STAIRS - 1. REMOVE 2 base landing/stairs on main floor and install standard treads with square edge 2. OPEN TO BELOW OAK STAIRS FROM MAIN FLOOR TO FINISHED BASEMENT *includes 2 hockey sticks and finished foyer **Railings where applicable ***door at top of stairs and walls under stairs on main floor to be removed.	14Jun18	
4635		BASEMENT WINDOWS - 1. ENLARGE ALL BASEMENT WINDOWS TO BE 30 X 24 2. ADD 2 WINDOWS AT REAR - 30 X 24 3. RIGHT SIDE WINDOW IN REC ROOM - SHIFT TO BE CENTRED WITH FIREPLACE BUMP OUT ***EGRESS REQUIRED AT FUTURE BEDROOM	14Jun18	
4636		CEILINGS - 1. COFFERED in main hall 2. WAFFLE in library 3. RAISED 18 INCH COFFERED in upper hall at stairs	14Jun18	
4637		MASTER ENSUITE 1. COFFERED ceiling in master ensuite where vanity is <del>2. COFFERED ceiling in master ensuite where tub area is</del>	14Jun18	COFFER ABOVE TUB IS DELETED - SEE #5795
4638		LAUNDRY ROOM - 1. INSULATE ALL WALLS OF LAUNDRY ROOM ON SECOND FLOOR 2. CHANGE LOCATION OF LAUNDRY ROOM DOOR	14Jun18	
4639		MASTER ENSUITE - 1. OPENING from bedroom to bathroom to be 36 INCHES by extending the nib walls approx 1 foot from the closet side of openings 2. Delete double doors to closet. ADD single door in new location	14Jun18	
4640		MASTER ENSUITE - INFINITY DRAIN	14Jun18	
4667		FRAMELESS GLASS SHOWER in ensuite 4 in lieu of standard MAAX HALO Frameless glass system in ensuite 2/3 in lieu of standard	14Jun18	
4668		PLUMBING - MASTER ENSUITE **BRUSHED NICKEL TUB - Maax Aritosa 6636 Model #106267 *COLOUR 019 THUNDER GREY TUB FAUCET - VOSS 4 PCE SHOWER - JETS, 8.5" RAINHEAD & SLIDEBAR TOILET - CONTRAC KIERA SINKS - TOTO LT533 FAUCETS - VOSS WIDESPREAD	14Jun18	
4669		PLUMBING - ADD SLIDE BAR to all standards and larger shower head in Ensuite 2/3, Ensuite 4, Basement bath	14Jun18	
4670		PLUMBING - ENSUITE 5 Moen Align Annex Shower Rail **with toe tester in lieu of standard	14Jun18	
4671		PLUMBING - MOEN BATHROOM ACCESSORIES 1. GENTA BH3808 paper holder, BH3824 24 inch towel bar in Ensuite 2/3, 4, 5 & basement bath 2. VOSS in paper holder, 24 inch towel bar master ensuite	14Jun18	
4672		ELECTRICAL - LED POTLIGHTS (4) foyer, delete std (4) in library, delete std (4) in hall at stairs, separate from standard (1) in furniture niche, sep switch (3) hall in front of dining room, delete std (2) powder HALL	14Jun18	
4673		ELECTRICAL - LED POTLIGHTS (6) dining room sep switch, std remains (10) great room, delete std (4) breakfast on sep switch, std remains (6) kitchen sep switch (1) powder room on same switch as wall sconces Std kitchen light to be over island along with additional capped	14Jun18	



CONSTRUCTION SUMMARY

Cookstown - Zancor Homes (Cookstown) Ltd.

SIMONE  
416 843 7270  
TEL. RES.

PURCHASER: **MODEL**

LOT / PHASE	HOUSE TYPE	PRINT DATE
19 / 1	Beaumont (50-05) Elev B	27-Jun-18

Ref#	Quantity - Description	Approved	Notes
4674	ELECTRICAL - LED POTLIGHTS (4) Master bed on sep switch, std remains (3) bedroom 3, (1) on same switch with std, (2) on sep switch (2) bedroom 5, sep switch, std remains	14Jun18	
4675	ELECTRICAL - LED POTLIGHTS (9) upper hall, delete std (3) laundry, delete std (3) ensuite 5, same switch as standard (1) ensuite 5 SHOWER POT (2) ensuite 2/3 on same switch as standard - standard on wall above each sink (2) ensuite 2/3 water closet	14Jun18	
4676	ELECTRICAL - LED POTLIGHTS (3) ensuite 4 on same switch as standard (1) master ensuite inside coffer, sep switch (3) master tub area on sep switch, see location of std (6) master walk in closet (2) in EACH closet, B2, 3, 4, 5  **POTS IN B2, 3, 4, 5 WALK IN CLOSETS TO BE ON DOOR JAMB SWITCHES	14Jun18	
4677	ELECTRICAL - LED POTLIGHTS (3) master ensuite same switch as shower (2) master ensuite toilet area, delete std	14Jun18	
4678	ELECTRICAL - BASEMENT (4) LED potlights basement foyer, delete std	14Jun18	
4679	10 FOOT MAIN FLOOR CEILING HEIGHT - INCLUDES taller windows, 8 foot high interior doors  9 FOOT SECOND FLOOR CEILING HEIGHT - INCLUDES transoms above windows where applicable, 8 foot high interior doors	14Jun18	
4680	ELECTRICAL - WALL SCONCES (2) dining 18" in each end, sep switch 66"H (2) library 18" in each end, sep switch 66"H (2) powder, either side of sink, same switch as pot 66"H (2) master ensuite above each sink 72"H (2) master ensuite make up desk 72"H sconces on wall across from master vanity to match locations	14Jun18	
4803	PLUMBING - UNDERMOUNT SINK TOTO LT641 ENSUITE 2/3 (x2) ENSUITE 4 ENSUITE 5	14Jun18	
4804	PLUMBING - POWDER ROOM TOILET - CONTRACT KIERA	14Jun18	
4806	FRAMING - MASTER WALK IN CLOSET - 1. CLOSE OFF WALL FROM CLOSET TO VANITY AREA 2. RELOCATE SINGLE DOOR FROM BEDROOM TO WALK IN CLOSET **DOOR TO BE APPROX 24" AWAY FROM WALL TO ALLOW FOR FUTURE BUILT-INS	14Jun18	
4807	ELECTRICAL - RECTANGULAR STEP LIGHTS **EVERY OTHER STEP & 3 IN LANDING AREA	14Jun18	
4808	FIREPLACE IN LIBRARY **INCLUDES BUMP OUT FOUNDATION	14Jun18	DELETED - DO NOT INSTALL FIREPLACE - SEE #5794
14Jun18 Note: DELETED - DO NOT INSTALL FIREPLACE - SEE #5794			
4809	FIREPLACE - L42 MONTGO LINEAR FIREPLACE GREAT ROOM	14Jun18	**CHANGED TO MAJESTIC RAVE 42 SEE #5800
14Jun18 Note: **CHANGED TO MAJESTIC RAVE 42 SEE #5800			



CONSTRUCTION SUMMARY

Cookstown - Zancor Homes (Cookstown) Ltd.

PURCHASER: *Model*

*31 June*  
*1416 843 7270*  
*TE*

LOT / PHASE	HOUSE TYPE	PRINT DATE
19 / 1	Beaumont (50-05) Elev B	27-Jun-18

Ref#	Quantity	Description	Approved	Notes
4992		ELECTRICAL - EXTERIOR POTS (1) LEFT SIDE (1) RIGHT SIDE (2) 2ND FLOOR ABOVE PORTICO (EITHER SIDE OF WINDOW) (2) 2ND FLOOR ABOVE GARAGE (EITHER SIDE OF WINDOW) (2) CORNERS OF GARAGE	14Jun18	
5443		PLUMBING - POWDER ROOM SINK - KOHLER K-2373 **COLOUR TANSLUCENT DUSK TG1*** FAUCET - DELTA ZURA 774-CS-DST	14Jun18	
5465		ELECTRICAL - PLUGS 1. ADD PLUG IN FOYER AS PER LOCATION ON SKETCH 2. SEE LOCATION OF STANDARD PLUGS IN MASTER ENSUITE VANITY **ONE ON EACH END/SIDE, NOT ON REAR EXTERIOR 3. ADD ONE PLUG TO MAKE UP DESK IN MASTER ENSUITE	14Jun18	
5766		ELECTRICAL - See plug location in Den See plug location in Basement foyer	14Jun18	
5767		ADD PLUG & CABLE Above fireplace in Den ADD PLUG & CABLE Above fireplace in Family room	14Jun18	
5768		ELECTRICAL - PUCK LIGHTS for cabinets in kitchen ROPE LIGHTING in dining room at coffer	14Jun18	
5778		<del>ELECTRICAL - MASTER ENSUITE WATERPROOF LED STRIP LIGHTING TO BE INSTALLED IN SHOWER NICHE ***STONE MUST BE ROUTTERED OUT TO FIT THE LIGHTING***</del>	14Jun18	<i>see # 5797</i>
5793		PLUMBING - KITCHEN FAUCET - MOEN ARBOR (MATTE BLACK) HIGH ARC SOAP DISPENSER - MOEN TRANSITIONAL (MATTE BLACK)	14Jun18	
5794		DELETE FIREPLACE IN LIBRARY - ORIGINAL ITEM #4808 ***WALL SCONCES TO REMAIN	27Jun18	
5795		DELETE COFFERED CEILING IN MASTER ENSUITE AREA ABOVE TUB ONLY (ORIGINAL Y #4637) ***COFFERED WHERE VANITY IS TO REMAIN	27Jun18	
5796		MASTER ENSUITE - 1. BUILD OUT A 6 INCH WALL ON THE EXTERIOR WALL AND INSTALL A HORIZONTAL NICHE. FINISHED NICHE WITH TILES TO BE 12 INCHES HIGH, AND 5 FEET WIDE (WALL TO WALL) ***POTLIGHTS WILL BE INSTALLED IN THE UPPER PART OF THE NICHE	27Jun18	DELETE NIB WALL & ARCH WHERE BUILT-INS ARE
5797		ELECTRICAL - 3 WATERPROOF POTLIGHTS TO FIT INTO A 6 INCH DEEP SHOWER NICHE IN MASTER ENSUITE **ON SEPARATE SWITCH	27Jun18	
5798		PLASTER MOULDING - STYLE 105L Foyer (coffer), Library/Living (waffle) Powder Main Hall (coffer) Dining room (Indirect Lighting), Ceiling panel design	27Jun18	
5799		PLASTER MOULDING - 105L 2ND FLOOR 2nd floor hall (coffer) Hall to master (coffer); Master bed crown with ceiling design master ensuite (1 coffer) master ensuite (circle and band)	27Jun18	



CONSTRUCTION SUMMARY

PURCHASER

Cookstown - Zancor Homes (Cookstown) Ltd.

TEL: RES

LOT / PHASE	HOUSE TYPE	PRINT DATE
19 / 1	Beaumont (50-05) Elev B	27-Jun-18

Ref#	Quantity	Description	Approved	Notes
5800		FIREPLACE IN GREAT ROOM ****CHANGED DUE TO DISCONTINUED**** INSTALL THE MAJESTIC 42, CLEAN FACE FRONT WITH SAPPHIRE GLASS  (JADE42) SEE SKETCH	27Jun18	FRAME BOX INTO ROOM - APPROX 12-13" - ALSO FRAME FROM FLOOR TO CEILING 48" WIDE

This Document is Extremely Time Sensitive - Printed 27 Jun 18 at 12:18





Lot 19 Cookstown

EXTERIOR LIGHTS (x8)

- (1) ONE @ SIDE LEFT
- (2) 2ND FLOOR ABOVE PORCH
- (2) 2ND FLOOR ABOVE GARAGE
- (2) COLUMNS OF GARAGE
- (1) 2ND FLOOR RIGHT SIDE

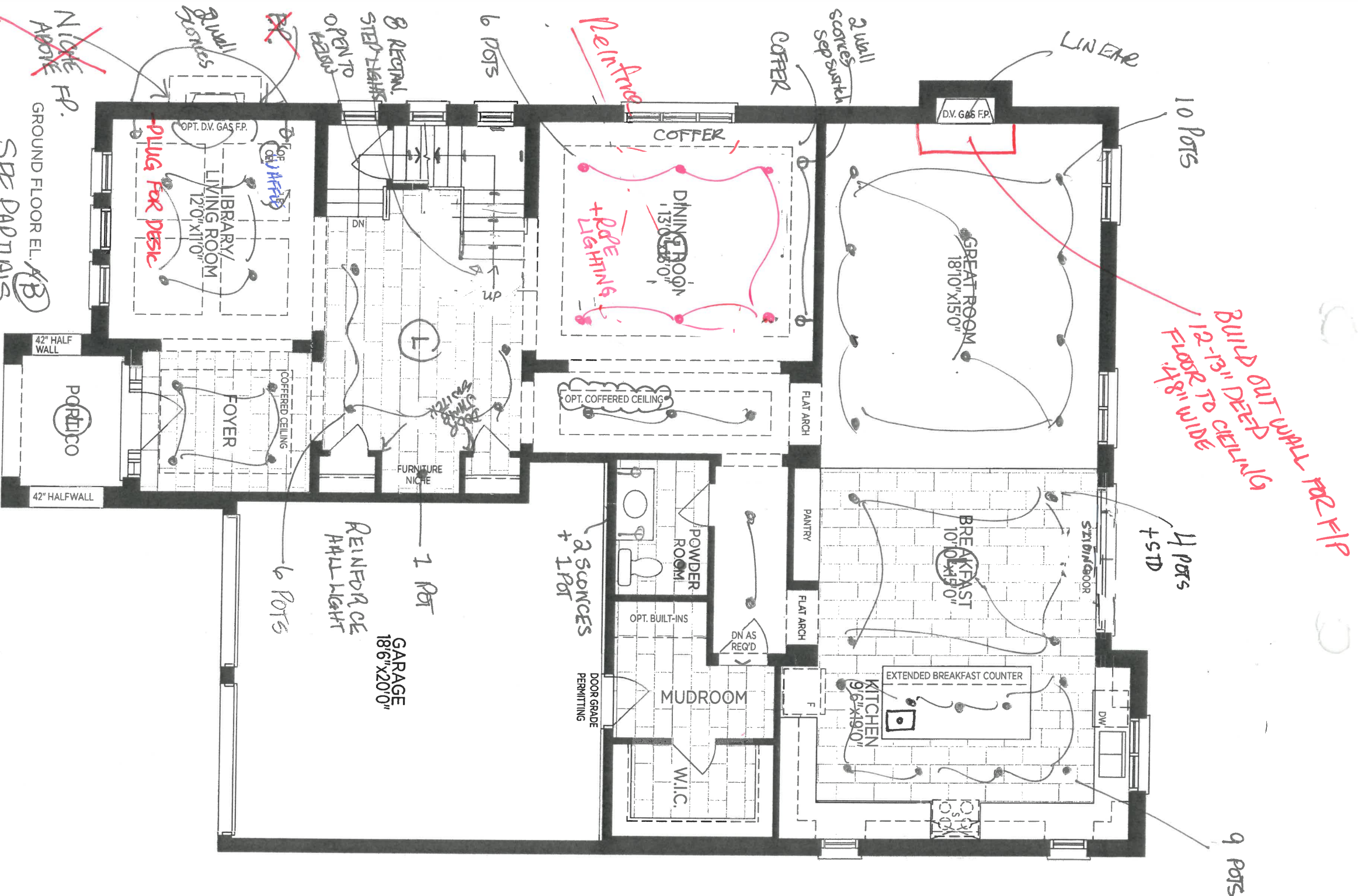

BEAUMONT 50-05  
B LOT 19 COASTAL



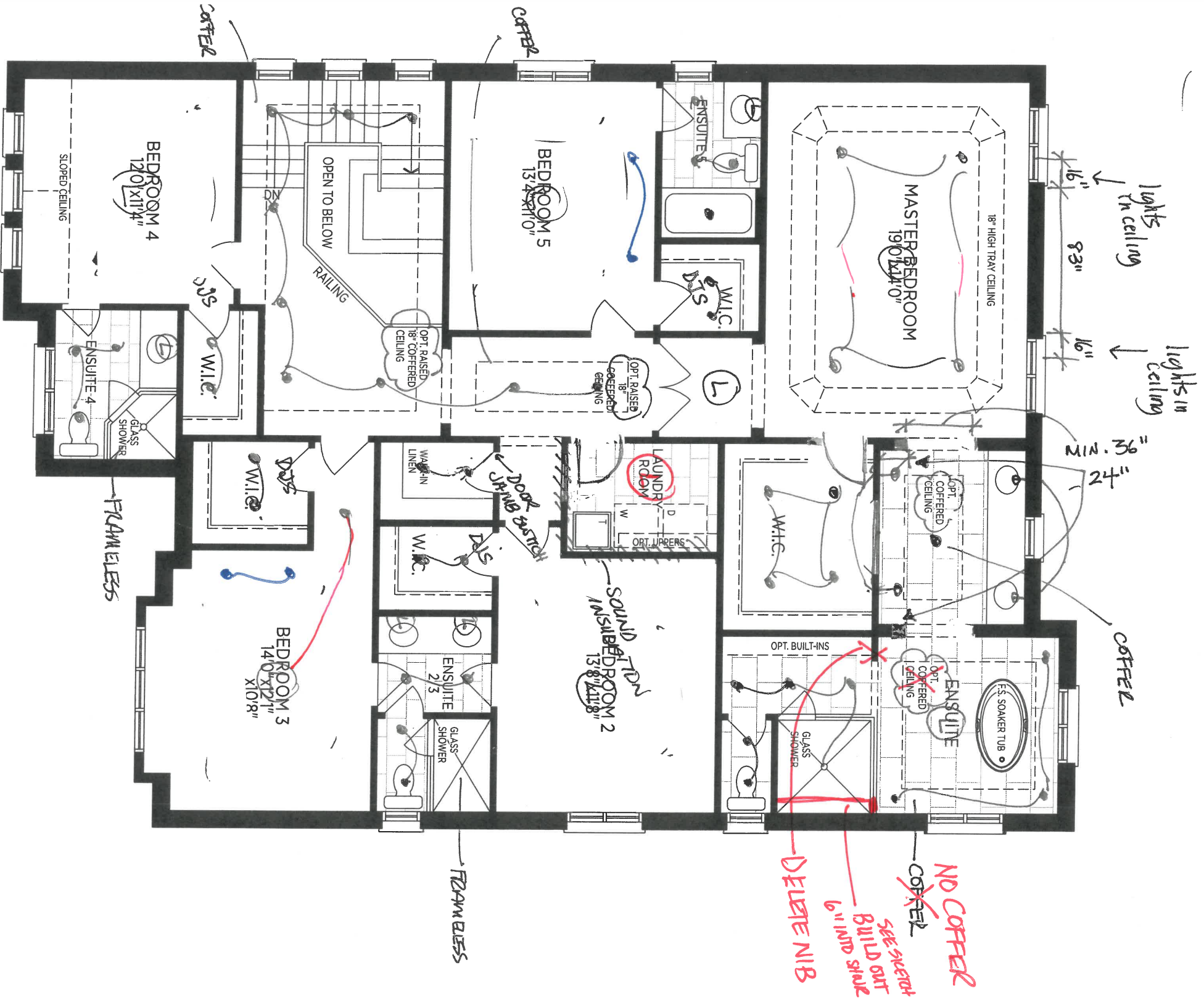

OPT. SECOND FLOOR W/ 5 BEDROOM EL. A





# 19 Cobbsbown MASTER ENSUITE

OPTION 2

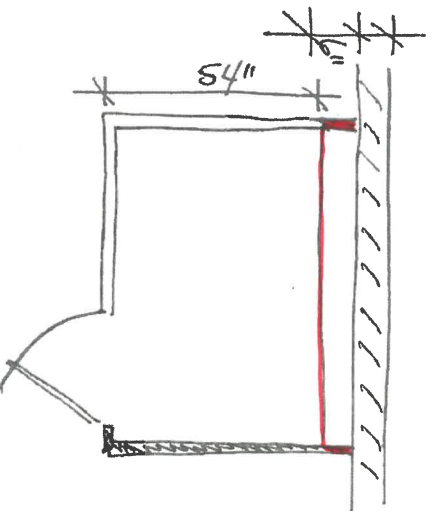

BUILD OUT EXTERIOR WALL FOR NICHE

EXTERIOR WALL

TOILET WALL



UNICOLOUR SUPERWHITE 12X24  
GREY GROUT

Framing

This appliance is designed to be recessed into combustible framing with non-combustible material pre-installed on top and side. Drywall or combustible materials (minimum 1/2 inch thick) are designed to contact the non-combustible material/appliance as called out in Section 10 Finishing.

This appliance has been thoroughly tested to minimize drywall cracking and/or the protrusion of screws "screw pops" when framed as shown below.

Framing should be done in a manner similar to framing a window or door. Double-2x4/2x6 as a header for horizontal strength and utilizing Jack or Trimmer stud fastened to the King studs for vertical strength.

If elevating the appliance, the base of the unit should also be constructed in a similar manner to prevent settling.

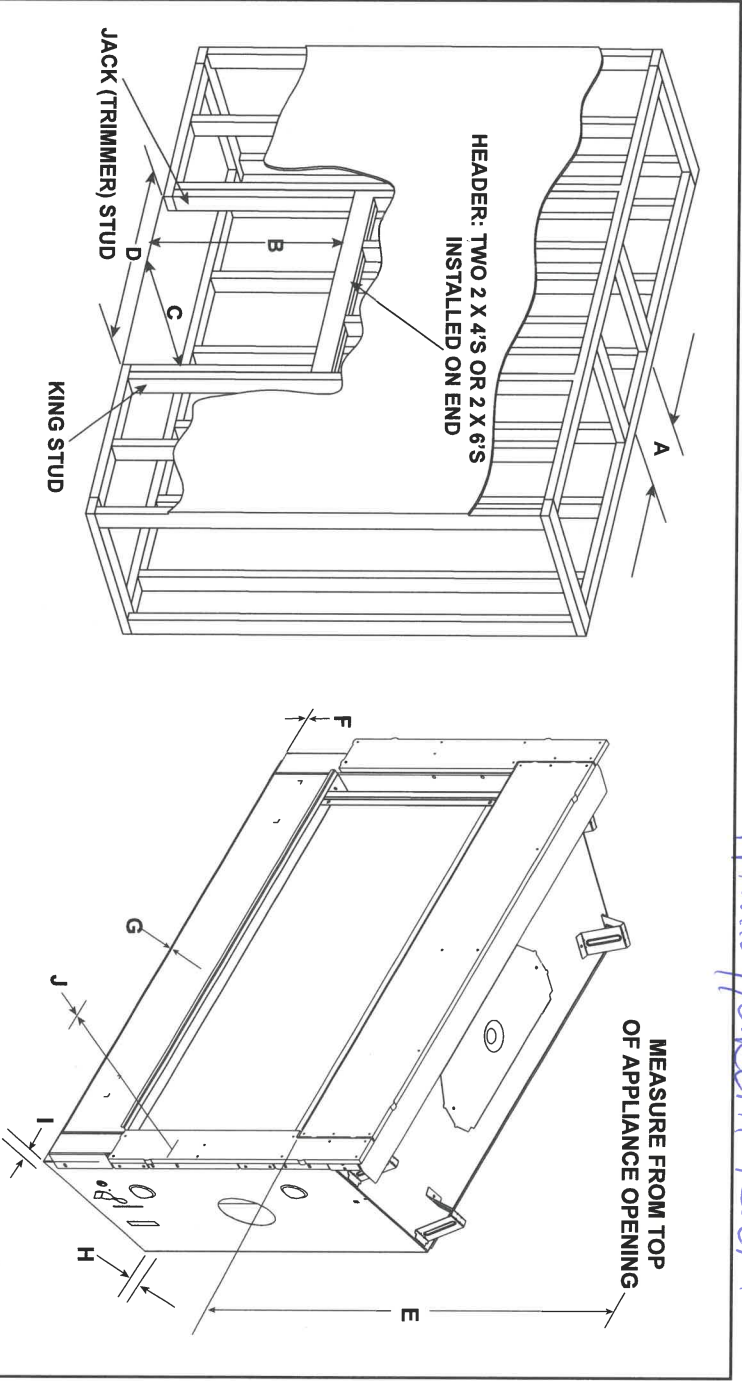

Note: Refer to Section 10 for important information related to facing, drywall specifications and decorative front information.

LOT 19 COOKSTOVE MODEL

See Extra # 5800

(JADE42)

FAMILY/KITCHEN ROOM.

Figure 3.6 Clearances to Combustibles

\* Adjust framing dimensions for interior sheathing (such as sheetrock)

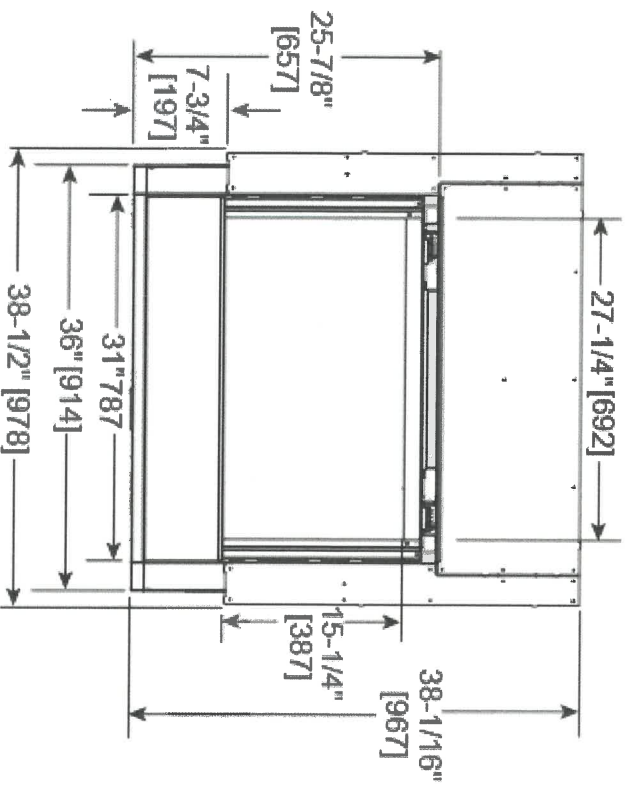

JADE 42

Family Room  
19 Coleston



# LT533

## Promenade® Undercounter Lavatory

### SPECIFICATIONS

- Waste 1-1/4" O.D.
- Size 20-1/2"W x 16-1/2"D
- Basin 18-1/2"W x 14-1/2"D
- Warranty One Year Limited Warranty
- Material Vitreous china
- Shipping Weight 25 lbs.
- Shipping Dimensions 22-1/4"W X 18-3/4"D X 9-3/4"H

### INSTALLATION NOTES

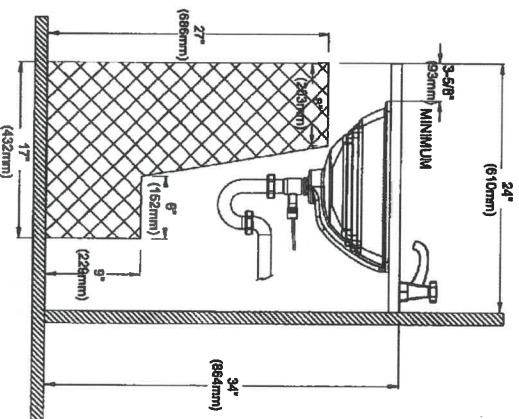
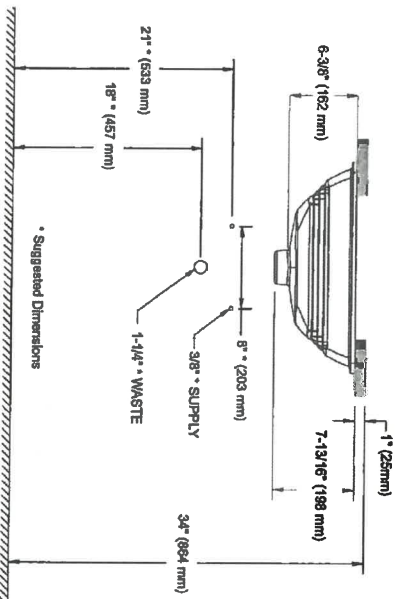
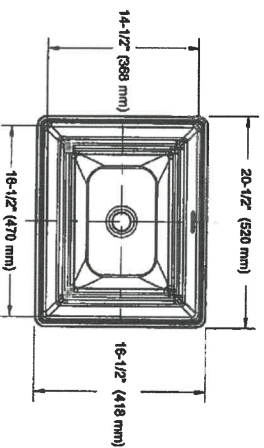
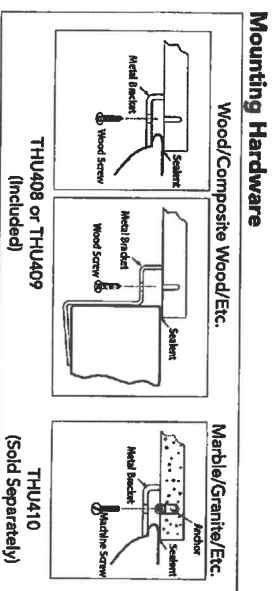

lot 19  
lock store.

Master  
Ensuite

2&2

**TOTO.**

Ph: (888) 295-8134 | Fax: (800) 699-4889 | [www.totousa.com](http://www.totousa.com) | © TOTO USA

These dimensions and specifications are subject to change without notice

#SS-00449 v04  
AUG 22 2017

# TOTO®

## LT533

### Promenade® Undercounter Lavatory

#### FEATURES

- 18-1/2" x 14-1/2" Undercounter lavatory
- Front or rear overflow
- Mounting assembly complete with installation template and mounting screw set for wood countertops
- THU410 is required for marble/granite type counter top installation and must be purchased separately

#### MODELS

- LT533  
(#01, #03, #11, #12, #51)

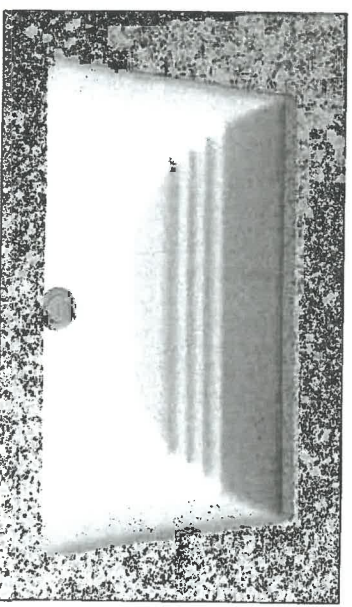

#### COLORS/FINISHES

- #01 Cotton
- #03 Bone
- #11 Colonial White
- #12 Sedona Beige
- #51 Ebony

#### CODES/STANDARDS

- Meets and exceeds ASME A112.19.2/CSA B45.1
- Certifications: IAPMO(cUPC), State of Massachusetts, City of Los Angeles, and others
- Meets ADA guidelines and ANSI A117.1 requirements when countertop is installed 864mm (34") from finished floor and lavatory is installed 205mm (8-1/8") minimum from front edge.



#### PRODUCT SPECIFICATION

The undercounter lavatory shall be made of vitreous china. Lavatory shall be 18-1/2" in length and 14-1/2" in width. Product shall be with overflow and lavatory shall include mounting assembly. Lavatory shall be TOTO Model LT533\_\_\_\_\_.

Lot 19 Colkston.

Master Suite  
(X2)

1 of 2

AUG 22 2017

# TOTO®

## LT641

### Dartmouth® Undercounter Lavatory

#### FEATURES

- 18-3/4" x 13-3/4"
- ADA compliant
- Front or rear overflow
- Mounting assembly complete with installation template and mounting screw set for wood countertops
- THU410 is required for marble/granite type countertop installation and must be purchased separately

#### MODELS

- LT641  
(#01, #03, #11, #12, #51)

#### COLORS/FINISHES

- #01 Cotton
- #03 Bone
- #11 Colonial White
- #12 Sedona Beige
- #51 Ebony

#### CODES/STANDARDS

- Meets and exceeds ASME A112.19.2/CSA B45.1
- Certifications: IAPMO(cUPC), State of Massachusetts, City of Los Angeles, and others
- Meets ADA guidelines and ANSI A117.1 requirements when countertop is installed 864mm (34") from finished floor and lavatory is installed 205mm (8-1/8") minimum from front edge.



#### PRODUCT SPECIFICATION

The undercounter lavatory shall be made of vitreous china. Lavatory shall be 18-3/4" in length and 13-3/4" in width. Product shall be with overflow and lavatory shall include mounting assembly. Lavatory shall be TOTO Model LT641 \_\_\_\_\_.

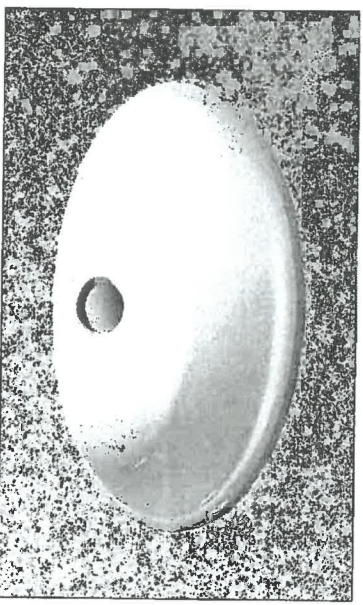

LOT 19 Cockstown

Ensute 2/3 (x2)

Ensute 4

Ensute 5

Basement

1 of 2

AUG 22 2017



# LT641

## Dartmouth® Undercounter Lavatory

### SPECIFICATIONS

- |                       |                               |
|-----------------------|-------------------------------|
| • Waste               | 1-1/4" O.D.                   |
| • Size                | 21-1/4"W x 16-1/4"D           |
| • Basin               | 18-3/4"W x 13-3/4"D           |
| • Warranty            | One Year Limited Warranty     |
| • Material            | Vitreous china                |
| • Shipping Weight     | 21 lbs.                       |
| • Shipping Dimensions | 22-1/4"W x 18-3/4"D x 9-3/4"H |

### INSTALLATION NOTES

#### Mounting Hardware

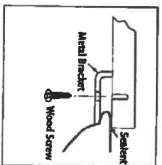
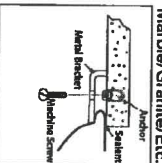
Wood/Composite Wood/Etc.	Marble/Granite/Etc.
 <p>Metal Bracket Wood Screw</p> <p>THU408 or THU409 (Included)</p>	 <p>Metal Bracket Anchor Expansion Screw</p> <p>THU410 (Sold Separately)</p>

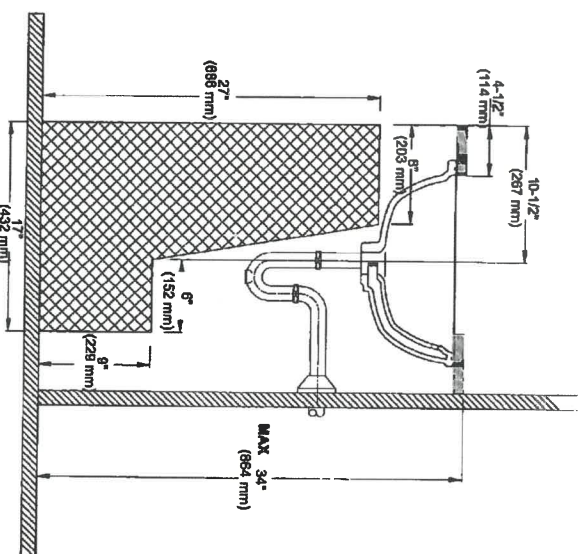
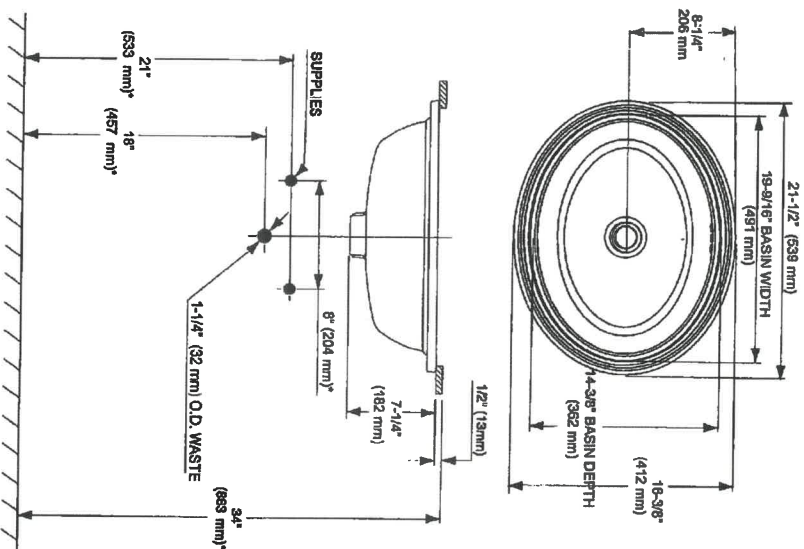

ADA Compliance Check

Lt 19 Cast Iron.  
 Ensure 2/3 (x2)  
 Ensure 4  
 Ensure 5  
 Dartmouth

TOTO.

Ph: (888) 295-8134 | Fax: (800) 699-4889 | [www.totousa.com](http://www.totousa.com) | © TOTO USA

These dimensions and specifications are subject to change without notice

2 of 2

AUG 22 2017

#SS-00400 v.04

# KIERA

## 4.8Lpf / 1.28Gpf or 3Lpf / 0.8Gpf 1PC DUAL FLUSH 1 67/8" HIGH ELONGATED

- ☐ 4710BNW Lined Tank
- ☐ 4710BNWU Unlined Tank

### Product Specs:

- High efficiency dual flush toilet
- 4.8Lpf / 1.28Gpf or 3.0Lpf / 0.8Gpf
- Elongated bowl with concealed skirted trapway
- Vitreous china
- 167/8" Bowl height
- White top Push Button
- 12" (305mm) Rough-in
- 2" Fully glazed ball pass trapway
- 3" Dual flush valve
- Siphon jet flush action
- Water surface (240mm x 170mm) 77/8" x 51/2"
- Smooth close toilet seat included

### Overall Dimensions:

392mm (W) x 725mm (D) x 765mm (H)  
151/2" (W) x 281/2" (D) x 301/2" (H)

### Compliance Certifications:

Meets or exceeds the following:

- IAPMO cUPC
- US EPA WaterSense
- ASME A 12.19.2 / CSA B45.1-2013
- MAP tested 1000g
- LEED Compliant

### Shipping:

Cube 9.39  
GW 92.50lbs

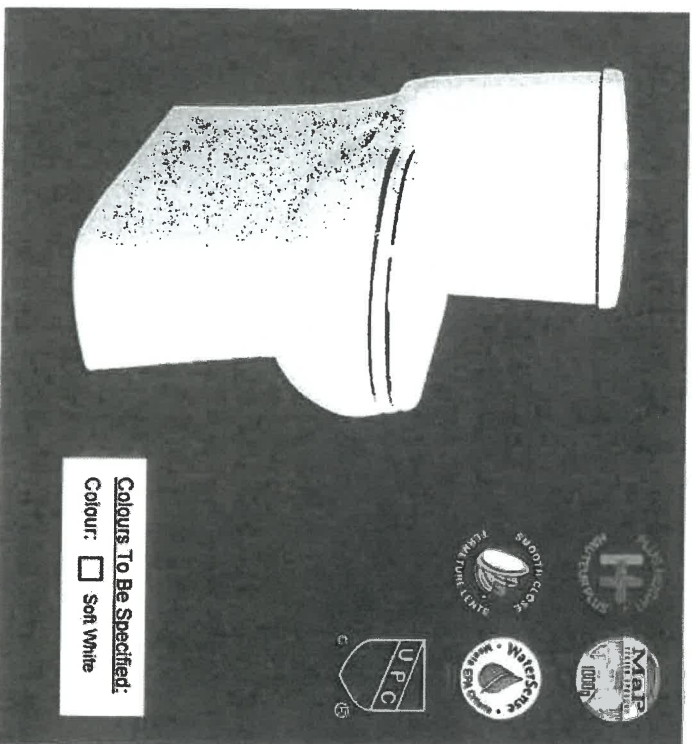

#### Notes:

This toilet is designed to rough-in at a minimum dimension of 305mm (12") from finished wall to C/L of outlet. Supply line not included with fixture and must be ordered separately.  
Important: Dimensions of fixtures are nominal and may vary within the range of tolerances established by ASME standard A112.19.2. These measurements are subject to change or cancellation. No responsibility is assumed for use of superseded or voided pages.

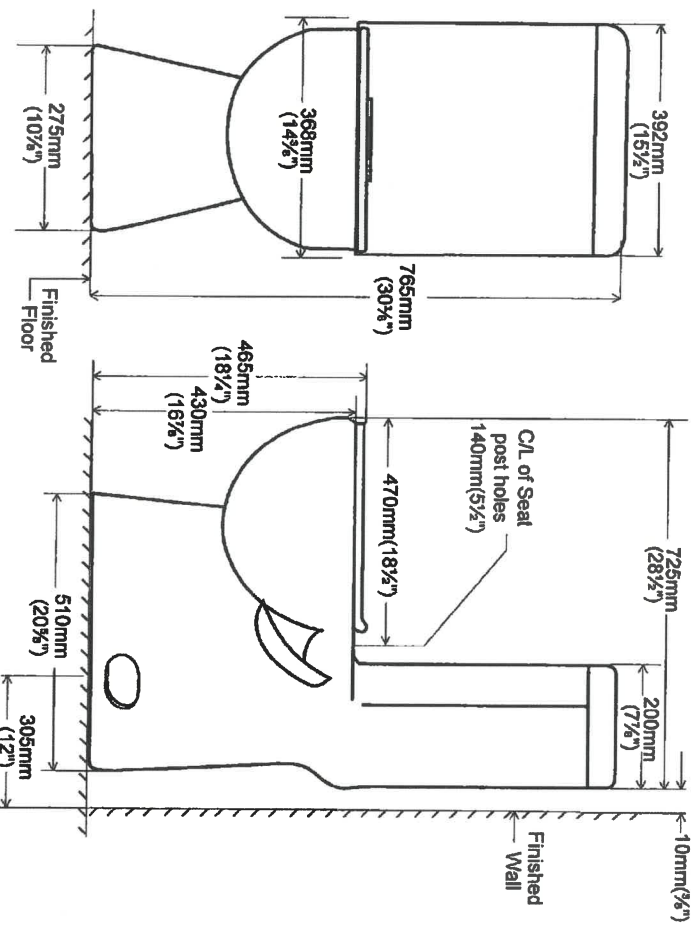

LOT 19  
CONSTRUCTION

Master Ensuite  
+ Powder

contrac.

CANADA | 5970 Chedworth Way, Unit A, Mississauga, ON, Canada L5R 3V5 | [www.contrac.ca](http://www.contrac.ca)  
USA | 6241 Northwind Parkway, Hobart, Indiana, USA 46342 | [www.contrac.us](http://www.contrac.us)

Revised: July 2016

AUG 22 2017

## MAAX SUBMITTAL SPECIFICATIONS

# Ariosa 6636

MODEL NUMBER 106267

DIMENSIONS: 66" x 36" x 28" Acrylic

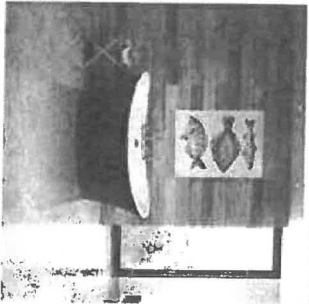
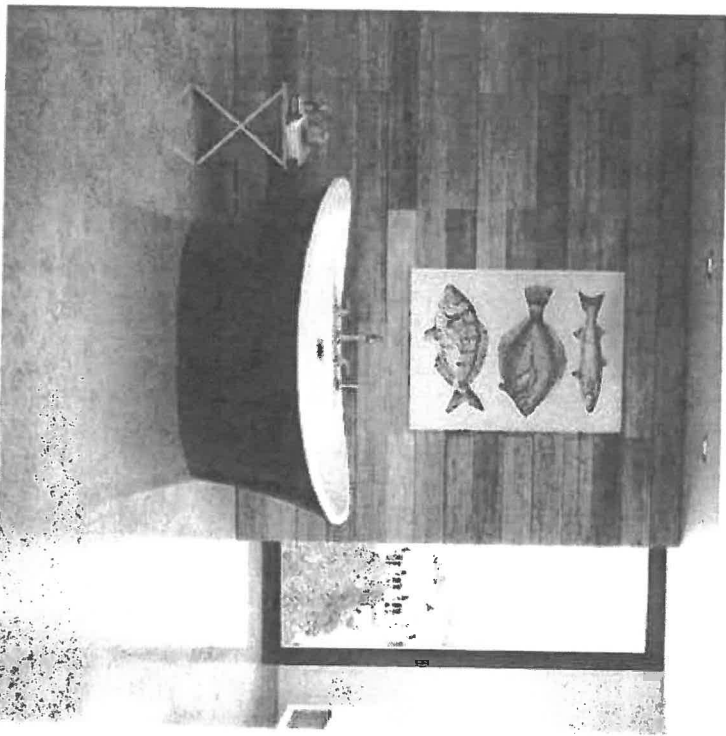

MasterENsuite  
\*COLOUR 019  
Thunder Grey

Project :  
Contractor :  
MAAX Representative :  
Date :

Tel :

[www.maax.com](http://www.maax.com)

Vivez l'expérience  
**MAAX**  
Enjoy the experience

### STANDARD FEATURES

- 2-piece bathtub with transitional symmetrical look and concealed seam
- Recessed deck with ample space for faucet installation
- Maximized bathing well with center drain
- Above-the-Floor Rough (AFR) and F<sup>2</sup> Drain compatible
- MAAX innovative leveling legs
- Apron available in white and 15 designer colors
- No systems available

### OPTIONS

- Cable-operated waste and overflow
- Waste and overflow
- Waste and overflow
- Brass waste and overflow for high-rise construction
- Brass waste and overflow for high-rise construction
- Linear waste and overflow

### UNIQUE FEATURES

- Above-the-Floor Rough (AFR)
- 1 Tub - 2 Pieces
- Compatible with F<sup>2</sup> Drain

### SYSTEMS

- None

### CERTIFICATIONS

Maax products adhere to one or more of the following certifications:



2017-06-22

LOT 19  
COOKSTOWN

AUG 22 2017



MAAX SUBMITTAL SPECIFICATIONS

Ariososa 6636

Vivez l'expérience  
**MAAX**  
Enjoy the experience

MODEL NUMBER 106267

TECHNICAL DRAWINGS

MAAX STEEL ENSUITE

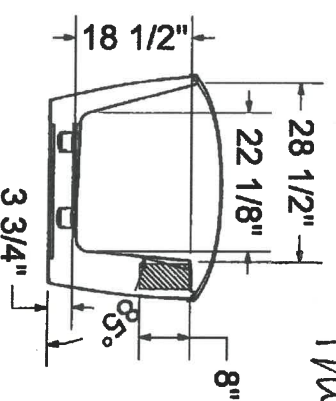
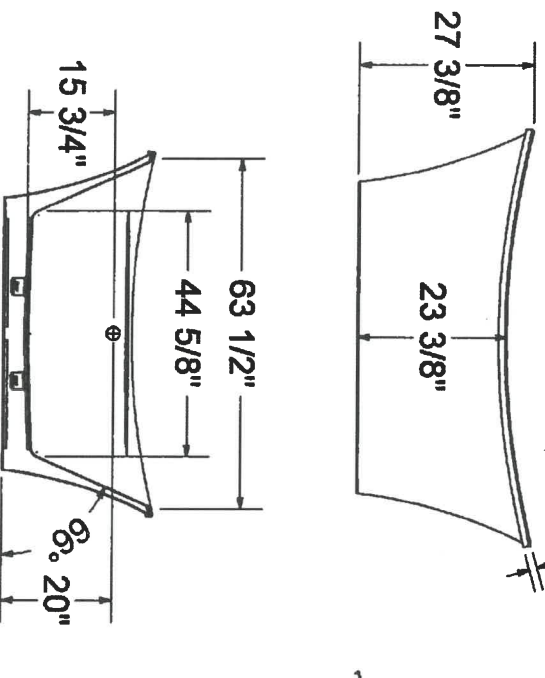
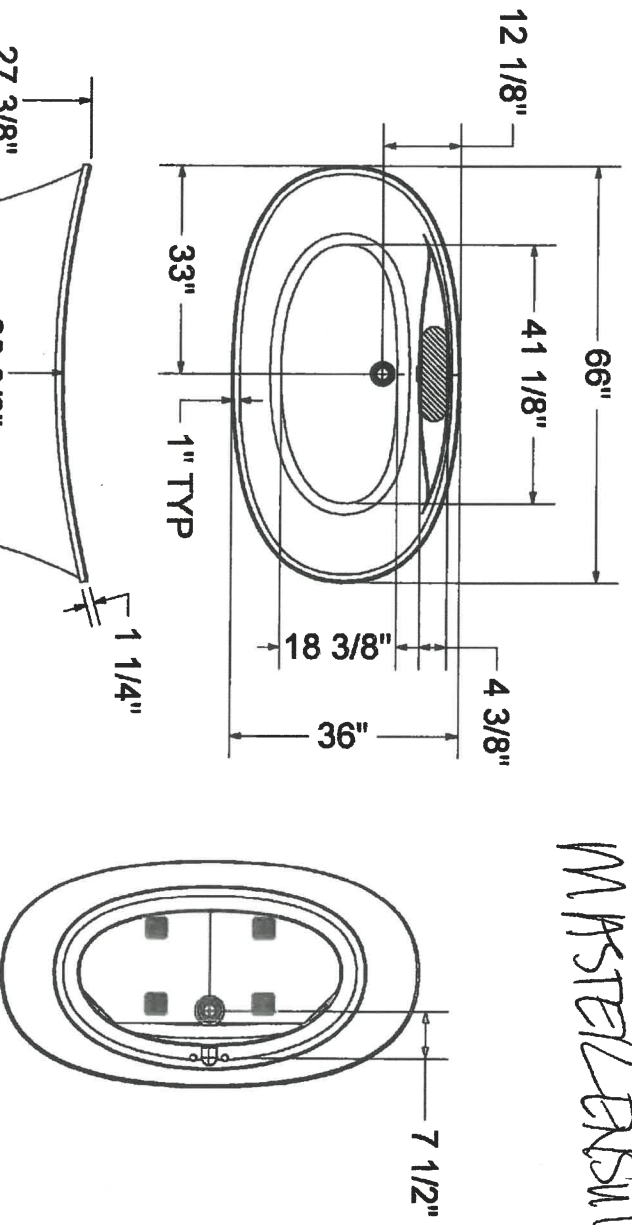

\* COLOUR 019  
thunder grey

(M) : Recommended faucet area of 15" (L) x 4" (W).  
Depth recommended for straight pipes 8".  
All dimensions are approximate. Structure measurements  
must be verified against the unit to ensure proper fit.

LOT 19  
COOKSTOWN

AUG 22 2017

2017-08-22

**Kitchen Faucet, Arbor 7594BL**  
**Soap Dispenser , S3946BL**

Detail for Plumbers  
(Moen will provide)

**MASTER BEDROOM – Moen Voss, Brushed Nickel**

**SHOWER - Rain head, matching slide bar, 3 jets, diverters etc... -**

**Rough-in-> S3371 / S3600 (X3) / S1300 x 4**

**Trim -> /TS3100BN/ TS3300BN x 3 / TS1320BN x 4 / S3879EPBN / A721BN / 116651BN / 164745BN / S6345BN**

**TUB - 4 Pce roman tub Trim T694BN / Rough-in 9797**

**SINKS – Trim T6905BN / Rough In 69000 - 8 inch centres (widespread) x 2**

**TOWEL BAR – YB5124BN**

**TOILET HOLDER – YB5108BN**

**ENSUITE 2/3 – Moen Vichy (Standard)**

**No Toe Tester**

**Lavatory 6710 x 2**

**Trim T2661/S122/S6310/3669EP/A725/T4171**

**Rough-in – 62380 / 3372**

**Towel Bar YB2424CH**

**Paper Holder YB2408CH**

**ENSUITE 4 – Moen Vichy (Standard)**

**No Toe Tester**

**Lavatory 6710 x 1**

**Trim T2661/S122/S6310/3669EP/A725/T4171**

**Rough-in – 62380 / 3372**

**Towel Bar YB2424CH**

**Paper Holder YB2408CH**

**ENSUITE 5 – Moen Vichy (Standard)**

**WITH Toe Tester**

**Lavatory 6710 x 1**

**Trim -> Annex TS3661NH/S6310/164927/T2661/3839**

**Rough-in -> 62380**

**Towel Bar YB2424CH**

**Paper Holder YB2408CH**

MOEN

Jets

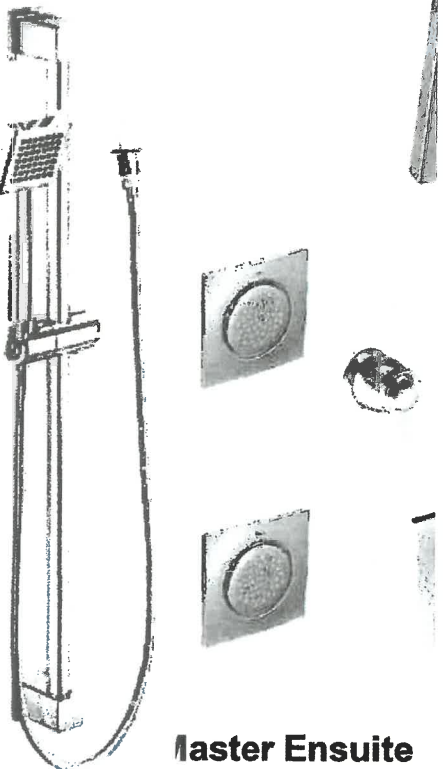

**Master Ensuite**

**Model S3371 / S3600  
TS3100 (x3) / S3879  
164745 / S6345**

**X 1**

# LOT 19 COOKSTOWN (MODER HOME)



**Bath 2/3 4 5 basement**  
Vichy 6710  
Chrome  
x 5 Units

512

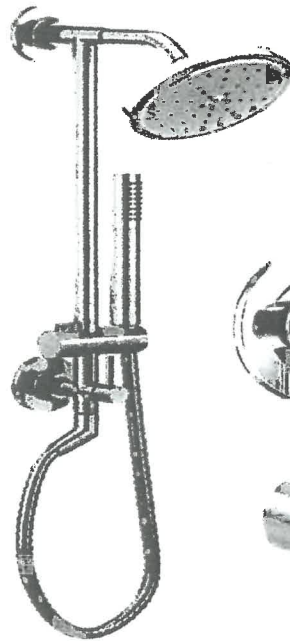

**Model: Annex (Ensuite 5)**  
TS3661NH/3839/T2661/62380/  
173809  
x 1 Units



x 5 Units

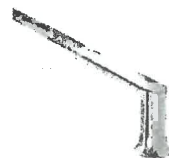

x 5 Units

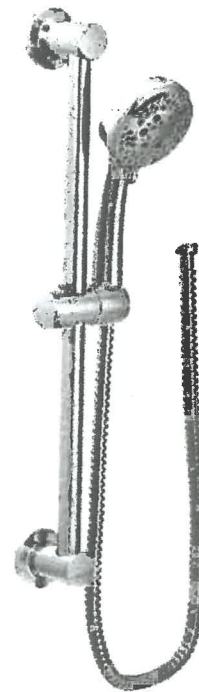

**Model: Shower Only**  
3669EP/A721/T4171/33  
72/62380/T2661/S122/1  
73809  
x 4 Units

**MOEN**  
Buy it for looks. Buy it for life.®



# TOTO®

# LT533

## Promenade® Undercounter Lavatory

### FEATURES

- 18-1/2" x 14-1/2" Undercounter lavatory
- Front or rear overflow
- Mounting assembly complete with installation template and mounting screw set for wood countertops
- THU410 is required for marble/granite type counter top installation and must be purchased separately

### MODELS

- LT533  
(#01, #03, #11, #12, #51)



### COLORS/FINISHES

- #01 Cotton
- #03 Bone
- #11 Colonial White
- #12 Sedona Beige
- #51 Ebony

### CODES/STANDARDS

- Meets and exceeds ASME A112.19.2/CSA B45.1
- Certifications: IAPMO(cUPC), State of Massachusetts, City of Los Angeles, and others
- Meets ADA guidelines and ANSI A117.1 requirements when countertop is installed 864mm (34") from finished floor and lavatory is installed 205mm (8-1/8") minimum from front edge.



### PRODUCT SPECIFICATION

The undercounter lavatory shall be made of vitreous china. Lavatory shall be 18-1/2" in length and 14-1/2" in width. Product shall be with overflow and lavatory shall include mounting assembly. Lavatory shall be TOTO Model LT533 \_\_\_\_.

Lot 19 Colston.

Master Insulte

(X2)

1 of 2

AUG 22 2017

LT533

Promenade® Undercounter Lavatory

SPECIFICATIONS

- Waste 1-1/4" O.D.
- Size 20-1/2"W x 16-1/2"D
- Basin 18-1/2"W x 14-1/2"D
- Warranty One Year Limited Warranty
- Material Vitreous china
- Shipping Weight 25 lbs.
- Shipping Dimensions 22-1/4"W X 18-3/4"D X 9-3/4"H"

INSTALLATION NOTES

Mounting Hardware

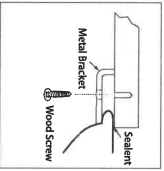
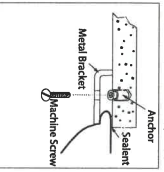
Wood/Composite Wood/Etc.	Marble/Granite/Etc.
	
THU408 or THU409 (Included)	THU410 (Sold Separately)

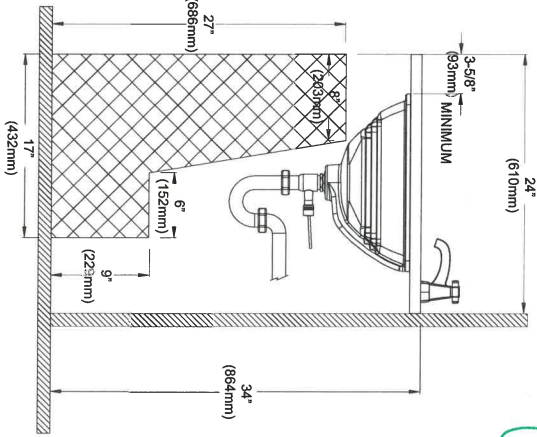
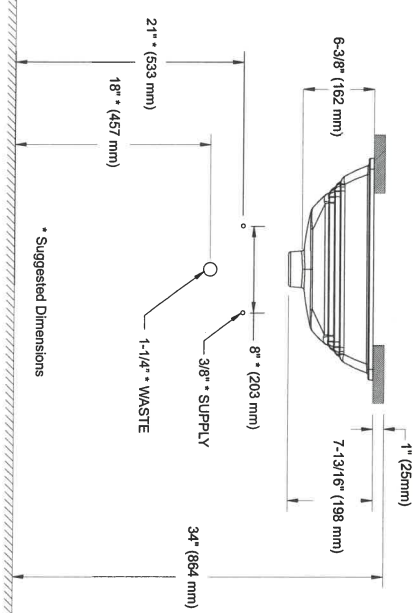
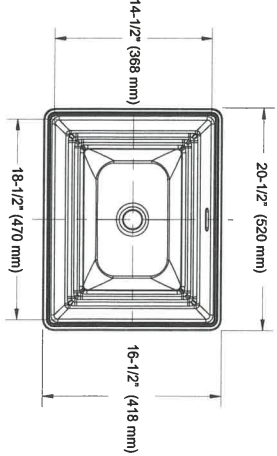

ADA Compliance Check  
Note: Overflow must be at rear

lot 19  
look storn.

Master  
Ensure

202



**TOTO®**

**LT641**

**Dartmouth® Undercounter Lavatory**

**FEATURES**

- 18-3/4" x 13-3/4"
- ADA compliant
- Front or rear overflow
- Mounting assembly complete with installation template and mounting screw set for wood countertops
- THU410 is required for marble/granite type counter top installation and must be purchased separately

**MODELS**

- LT641  
(#01, #03, #11, #12, #51)

**COLORS/FINISHES**

- #01 Cotton
- #03 Bone
- #11 Colonial White
- #12 Sedona Beige
- #51 Ebony

**CODES/STANDARDS**

- Meets and exceeds ASME A112.19.2/CSA B45.1
- Certifications: IAPMO(cUPC), State of Massachusetts, City of Los Angeles, and others
- Meets ADA guidelines and ANSI A117.1 requirements when countertop is installed 864mm (34") from finished floor and lavatory is installed 205mm (8-1/8") minimum from front edge.



**PRODUCT SPECIFICATION**

The undercounter lavatory shall be made of vitreous china. Lavatory shall be 18-3/4" in length and 13-3/4" in width. Product shall be with overflow and lavatory shall include mounting assembly. Lavatory shall be TOTO Model LT641 \_\_\_\_\_.



LOT 19 Cookstown

Ensuite 2/3 (x2)

Ensuite 4

Ensuite 5

Basement

1 of 2

AUG 22 2017



LT641

Dartmouth® Undercounter Lavatory

SPECIFICATIONS

- Waste 1-1/4" O.D.
- Size 21-1/4"W x 16-1/4"D
- Basin 18-3/4"W x 13-3/4"D
- Warranty One Year Limited Warranty
- Material Vitreous china
- Shipping Weight 21 lbs.
- Shipping Dimensions 22-1/4"W x 18-3/4"D x 9-3/4"H

INSTALLATION NOTES

Mounting Hardware

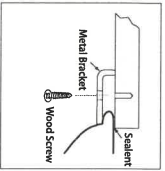
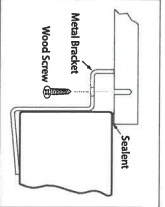
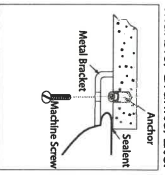
 <p>Wood/Composite Wood/Etc.</p>	 <p>Wood/Composite Wood/Etc.</p>	 <p>Marble/Granite/Etc.</p>
THU408 or THU409 (Included)		THU410 (Sold Separately)

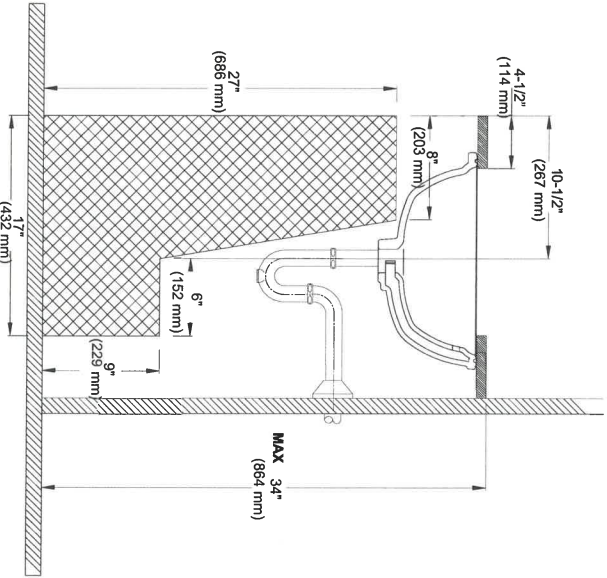
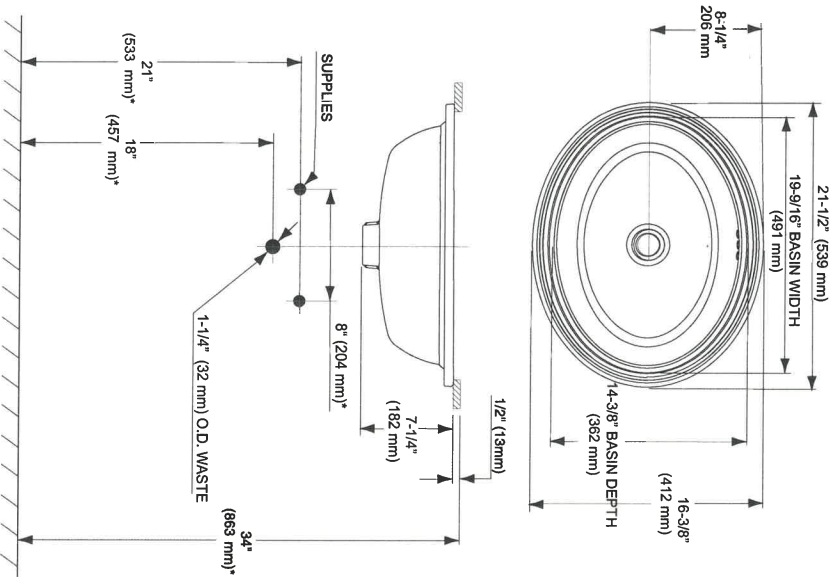

ADA Compliance Check

Lot 19 Coststar  
Ensure 2/3 (x2)  
Ensure 4  
Ensure 5  
Dartmouth

TOTO®

Ph: (888) 295-8134 | Fax: (800) 699-4889 | www.totousa.com | © TOTO USA

These dimensions and specifications are subject to change without notice

282

AUG 22 2017

#SS-00400 v.04

KIERA

4.8Lpf / 1.28Gpf or 3Lpf / 0.8Gpf 1PC DUAL FLUSH  
167/8" HIGH ELONGATED

- ☐ 4710BNW    Lined Tank

☐ 4710BNWU    Unlined Tank

Product Specs:

- High efficiency dual flush toilet
- 4.8Lpf / 1.28Gpf or 3.0Lpf / 0.8Gpf
- Elongated bowl with concealed skirted trapway
- Vitreous china
- 167/8" Bowl height
- White top Push Button
- 12" (305mm) Rough-in
- 2" Fully glazed ball pass trapway
- 3" Dual flush valve
- Siphon jet flush action
- Water surface (240mm x 170mm) 77/8" x 51/2"
- Smooth close toilet seat included

Overall Dimensions:

392mm (W) x 725mm (D) x 765mm (H)  
151/2" (W) x 281/2" (D) x 303/8" (H)

Compliance Certifications:

Meets or exceeds the following:

- IAPMO cUPC
- US EPA WaterSense
- ASME A 12.19.2 / CSA B45.1-2013
- Map tested 1000g
- LEED Compliant

Shipping:

Cube    9.39  
GW    92.50lbs

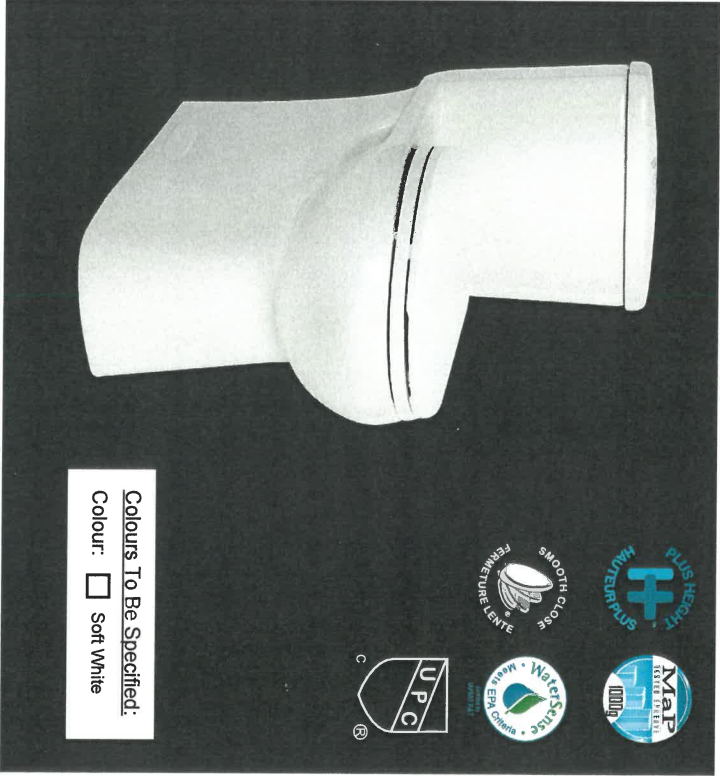

Notes:

This toilet is designed to rough-in at a minimum dimension of 305mm (12") from finished wall to C/L of outlet. Supply line not included with fixture and must be ordered separately.  
Important: Dimensions of fixtures are nominal and may vary within the range of tolerances established by ASME standard A112.19.2. These measurements are subject to change or cancellation. No responsibility is assumed for use of superseded or voided pages.

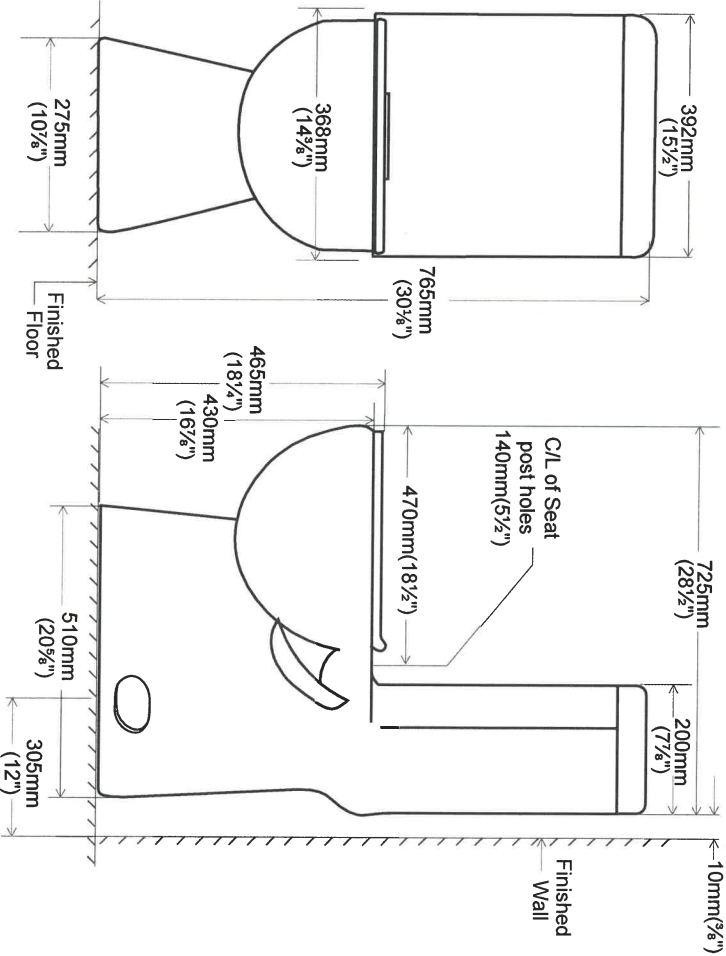

LOT 19  
CONSTANT  
Master Ensuite  
+ Powder

contrac®  
\$820.

CANADA | 5970 Chedworth Way, Unit A, Mississauga, ON, Canada L5R 3V5 | www.contrac.ca  
USA | 6241 Northwind Parkway, Hobart, Indiana, USA 46342 | www.contrac.us

Revised: July 2016

AUG 22 2017

## MAAX SUBMITTAL SPECIFICATIONS

# Ariosà 6636

MODEL NUMBER 106267

DIMENSIONS: 66" x 36" x 28" Acrylic



MasterENsuite  
\*COLOUR 019  
Thunder Grey

Vivez l'expérience  
**MAAX**  
Enjoy the experience

### STANDARD FEATURES

- 2-piece bathtub with transitional symmetrical look and concealed seam
- Recessed deck with ample space for faucet installation
- Maximized bathing well with center drain
- Above-the-Floor Rough (AFR) and F<sup>2</sup> Drain compatible
- MAAX innovative leveling legs
- Apron available in white and 5 designer colors
- No systems available

### OPTIONS

- Cable-operated waste and overflow
- Waste and overflow
- Waste and overflow
- Brass waste and overflow for high-rise construction
- Brass waste and overflow for high-rise construction
- Linear waste and overflow

### UNIQUE FEATURES

- Above-the-Floor Rough (AFR)
- 1 Tub - 2 Pieces
- Compatible with F2 Drain

### SYSTEMS

- None

### CERTIFICATIONS

Maax products adhere to one or more of the following certifications:



2017-08-22

Project :

Contractor :

MAAX Representative :

Date :

Tel :

[www.maax.com](http://www.maax.com)

LOT 19

COOKSTOWN

AUG 22 2017



MAAX SUBMITTAL SPECIFICATIONS

Ariosà 6636

MODEL NUMBER 106267

TECHNICAL DRAWINGS

MAAX STEEL ABSITE

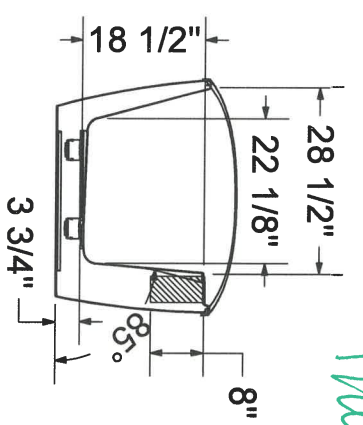
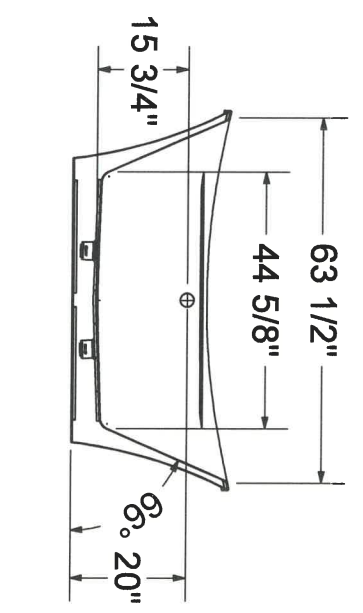
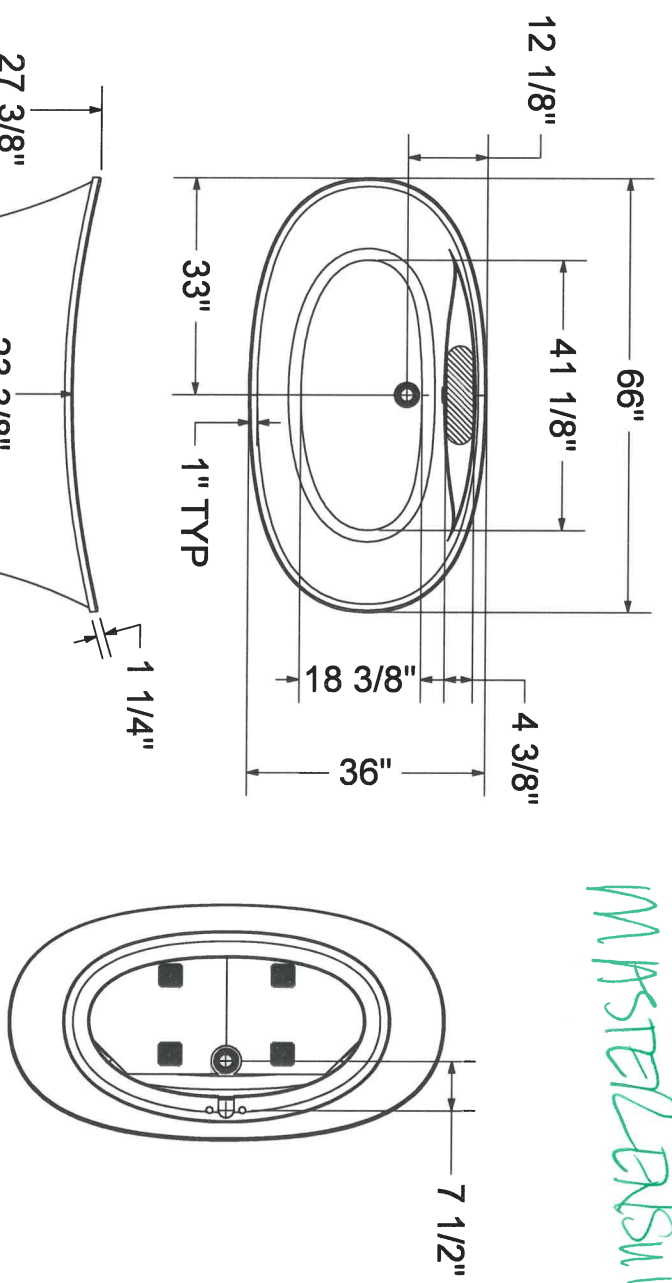

\* COLOUR 019  
thunder grey

(): Recommended faucet area of 15" (L) x 4" (W).  
Depth recommended for straight pipes 8".  
All dimensions are approximate. Structure measurements must be verified against the unit to ensure proper fit.

LOT 19  
COOKSTOWN

AUG 22 2017

2017-08-22

Lot 19 cookstown (MODEL HOME)



**Master Ensuite**

Model S3371 / S3600 (x3) / TS7115/  
TS3100 (x3) / S3879EP / A721 / 116651/  
164745 / S6345

X 1



**x 1 Unit**



**x 5 Unit**



**Master Ensuite Voss**

T6905/69000 x 1



**Master Ensuite Voss**

T694/9797 x 1

 **MOEN**  
Buy it for looks. Buy it for life.\*

# LOT 19 COOKSTOWN (MODER HOME)



**Bath 2/3 4 5 basement**  
Vichy 6710  
Chrome  
x 5 Units

*512*



**Model: Annex (Ensuite 5)**  
TS3661NH/3839/T2661/62380/  
173809  
x 1 Units



x 5 Units

*\$1300 each.*

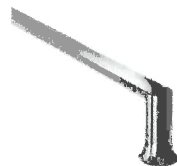

x 5 Units



**Model: Shower Only**  
3669EP/A721/T4171/33  
72/62380/T2661/S122/1  
73809  
x 4 Units



*\$1400 each Bath.*

**MOEN**  
Buy it for looks. Buy it for life.®