



CONSTRUCTION SUMMARY

Belle Aire Shores - Zancor Homes (Innisfil) Ltd.

PURCHASER: *INVENTORY*

TEL 7

LOT / PHASE	HOUSE TYPE	PRINT DATE
165 / 1	50-04 RIDGE (B)	7-Nov-17

Ref#	Quantity - Description	Approved	Notes
2370	SMOOTH CEILINGS THROUGHOUT MAIN AND SECOND FLOOR AND BASEMENT	05Sep17	
2375	19.00 - ELECTRICAL - LED POTLIGHTS (6) IN GREAT ROOM ON EXISTING SWITCH, DELETE STD LIGHT (6) IN DINING ROOM ON SEP SWITCH, STD LIGHT TO REMAIN **INSTALL INSIDE COFFERED (7) IN KITCHEN/BREAK ON SEP SWITCH, STD LIGHT TO BE OVER ISLAND	05Sep17	
2376	12.00 - ELECTRICAL - LED POTLIGHTS (1) AT POWDER ROOM LANDING ON SAME SWITCH AS SCONCES (6) IN LIVING ROOM ON SEP SWITCH **INSTALL INSIDE COFFERED BOX (5) IN MAIN/SIDE HALL ON EXISTING SWITCH, DELETE STD LIGHT	05Sep17	
2675	BONUS: Granite kitchen countertops with undermount sink 3 Piece stainless steel appliances with white top loading washer and dryer Stainless steel under cabinet hood fan Extended uppers in kitchen (39-1/2") BBQ Gas line	04May17	
2676	BONUS: Air Conditioning (42ft and 50ft lots ONLY) 9ft main floor ceilings, 8ft ceilings on second floor 3-1/4 inch by ¾ inch natural unfinished engineered hardwood on main floor in non-tiled areas, excludes bedrooms Natural finished oak stair	04May17	
2677	3.00 - ELECTRICAL - SWITCHES FOR POTS ON MAIN FLOOR TOTAL ADDITIONAL (3)	05Sep17	
2678	ELECTRICAL - MAIN FLOOR (2) WALL SCONCE ROUGHINS AT POWDER ROOM LANDING APPROX 67 INCHES ABOVE FLOOR **ON SAME SWITCH AS POTLIGHT (1) DOOR JAMB WITH LIGHT AND SWITCH FOR MUDROOM CLOSET (1) DOOR JAMB WITH LIGHT AND SWITCH FOR MAIN HALL CLOSET	05Sep17	
2679	ELECTRICAL - MAIN FLOOR (1) CAPPED LIGHT ABOVE ISLAND TO BE SWITCHED WITH THE STANDARD LIGHT Two lights total above island, STD plus 1	05Sep17	
2680	ELECTRICAL - POWDER ROOM (1) POTLIGHT IN CENTRE ON SAME SWITCH AS STANDARD LIGHT OVER VANITY	05Sep17	
2682	13.00 - ELECTRICAL - LED POTLIGHTS SECOND FLOOR (4) IN UPPER HALL ON SEP SWITCH, STANDARD TO LOCATED OVER STAIR LANDING (6) IN MASTER BED ON EXISTING SWITCH, DELETE STANDARD LIGHT (3) IN MASTER BED CLOSET ON SEP SWITCH, STD REMAINS	05Sep17	
2683	ELECTRICAL - SECOND FLOOR (2) LED POTS IN LAUNDRY ROOM ON EXISTING SWITCH (2) WALL SCONCES ON STAIR LANDING TO BE ON SAME SWITCH AS STANDARD LIGHT **65 inches from floor, 16 inches in from wall	05Sep17	
2684	ELECTRICAL - MASTER ENSUITE (2) LED POTLIGHTS ON SEP SWITCH, INSTALL STD LIGHT OVER TUB (1) LED POT IN WATER CLOSET, DELETE STD (3) WALL SCONCES APPROX 65 INCHES ABOVE FLOOR, DELETE STD VANITY LIGHTS	05Sep17	
2685	ELECTRICAL - SECOND FLOOR (3) ADDITIONAL SWITCHES REQUIRED FOR POTLIGHTS	05Sep17	
2687	ELECTRICAL - DOOR JAMB SWITCH WITH LIGHT IN LINEN CLOSET ON SECOND FLOOR	05Sep17	
2689	ELECTRICAL - KITCHEN ISLAND PLUG ON SIDE OF ISLAND	05Sep17	
2690	ELECTRICAL - UNDER CABINET LIGHTING ON SEP SWITCH	05Sep17	







CONSTRUCTION SUMMARY

Belle Aire Shores - Zancor Homes (Innisfil) Ltd.

PURCHASER: *INVENTORY*

TEL.

LOT / PHASE	HOUSE TYPE	PRINT DATE
165 / 1	<i>50-04 RIDGE (B)</i>	7-Nov-17

Ref#	Quantity	Description	Approved	Notes
2692		FRAMELESS GLASS SHOWER IN MASTER ENSUITE AND BASEMENT BATHROOM	05Sep17	
2693		INTERIOR HARDWARE - UPGRADE 3 **LINEA	05Sep17	
2694		TRIM - UPGRADE 1 CASING & BASEBOARDS INCLUDES BASEMENT *STEP STYLE	05Sep17	
2695		GAS LINE TO STOVE **INCLUDES 15 AMP PLUG, STD TO ALSO REMAIN	05Sep17	
 2696		WATERLINE TO FRIDGE - MAIN FLOOR AND BASEMENT	05Sep17 	***DO NOT INSTALL IN BASEMENT
2697		HARDWOOD - UPGRADE 4 ON MAIN FLOOR VINTAGE SCULPTED 4-3/8, COLOUR - HIGHLAND	05Sep17	
2698		HARDWOOD - UPGRADE 4 IN UPPER HALL VINTAGE SCULPTED 4-3/8, COLOUR - HIGHLAND	05Sep17	
2699		HARDWOOD - UPGRADE 4 IN BEDROOMS VINTAGE SCULPTED 4-3/8, COLOUR - HIGHLAND	05Sep17	
2700		RAILINGS - UPGRADE 3 SINGLE COLLAR WITH AL.T PLAIN **TWO FLIGHTS, MAIN TO BAEMENT AND MAIN TO SECOND	05Sep17	
4361		CABINETRY - KITCHEN UPGRADE 3	05Sep17	
4362		CABINETRY - KITCHEN UPGRADES POT DRAWERS (X2) ADDITIONAL BANK OF DRAWERS 36 INCH CANOPY PANEL FOR DISHWASHER & FRIDGE CROWN MOULDING ISLAND POSTS (X4) LIGHT VALANCE ANTISLAM DOORS AND DRWERS	05Sep17	
4363		CABINETRY - BATHROOM UPGRADES BASEMENT UPGRADE 2 POWDER UPGRADE 2 BED 2 BATH UPGRADE 1 TWIN BATH UPGRADE 1 LAUNDRY UPGRADE 1 ENSUITE UPGRADE 2	05Sep17	
4364		CABINETRY - VANITY EXTRAS ENSUITE - (X3) SETS OF BANK OF DRAWERS TWIN BATH - BANK OF DRAWERS TOP DRAWERS X6 TWIN BATH - PANTRY MODIFIED POWDER ROOM	05Sep17	
4426		APPLIANCES - COAST STOVE - KITCHEN AID 36" KDRS467VSS FRIDGE - KITCHEN AID KBFN406EPA DISHWASHER - KITCHEN AID KDTE204EPA HOODFAN - SIRIUS SU901X INSERT WASHER/DRYER - MAYTAG YMED5500FC & MHW5500FC	05Sep17	
4427		STAIN STAIRS TO MATCH HARDWOOD	05Sep17	
 4429		HWAG - 6 INCH VENT IN BASEMENT FOR FUTURE STOVE	05Sep17 	CANCELLED ***NOT REQUIRED
05Sep17	Note:	CANCELLED ***NOT REQUIRED		



CONSTRUCTION SUMMARY

Belle Aire Shores - Zancor Homes (Jnnisfil) Ltd.

PURCHASER *JENNISFIL*

TI

LOT / PHASE	HOUSE TYPE	PRINT DATE
165 / 1	<i>GO-04 RIDGE B</i>	7-Nov-17

Ref#	Quantity	Description	Approved	Notes
4430		ELECTRICAL - 40 AMP STOVE PLUG IN BASEMENT FRIDGE PLUG IN BASEMENT DISHWASHER ELECTRICAL IN BASEMENT HOOD FAN ELECTRICAL IN BASEMENT	05Sep17	
<i>4431</i>		WATERLINE FOR FUTURE DISHWASHER IN BASEMENT	05Sep17	CANCELLED ***NOT REQUIRED
<i>05Sep17</i>	<i>Notes:</i>		<i>*</i>	
4467		COUNTERTOPS - KITCHEN & POWDER - WHITE AMA CMP MASTER ENSUITE & LAUNDRY - SMOKE GREY CMP ENSUITE 2 & BASEMENT - CENIZA CMP TWIN 3/4 - BOTTICINO CMP	05Sep17	
4468		PLUMBING / COUNTERTOPS POWDER & MASTER ENSUITE - OVAL UNDERMOUNTS (CONTRAC 4220CFY) ALL OTHER BATHROOMS - RECTANGLE UNDERMOUNTS (CONTRAC 4210CITY)	05Sep17	
4499		200 AMP SERVICE	03Aug17	
4500		OAK STAIRS TO BASEMENT - upgrade stair to oak with veneer stringers and risers. Includes finished basement foyer, standard tile and door to finished basement. Where applicable standard railing will apply	03Aug17	
4501		LARGER BASEMENT WINDOWS	03Aug17	
<i>4502</i>		FINISHED BASEMENT - Includes finished basement bathroom with FRAMELESS GLASS SHOWER, 1 bedroom with EGRESS WINDOW, 2 additional basement windows 30 x 24, closed off storage and furnace area **Includes HARDWOOD and standard tiles	03Aug17	***REVISED BASEMENT ***DO NOT INSTALL KITCHEN IN BASEMENT
4503		BASEMENT - DELETE ONE WINDOW AS PER BASEMENT SKETCH	03Aug17	
<i>4504</i>		9 FOOT CEILING HEIGHT ON THE SECOND FLOOR ***Windows will increased approximately 8 inches **8 FOOT DOORS ON THE MAIN FLOOR, 2ND FLOOR AND BASEMENT IF POSSIBLE	03Aug17	***POWDER & BASEMENT DOOR TO BE STANDARD HEIGHT DUE TO GRADE
4505		COFFERED CEILINGS IN - DINING ROOM - TO BE APPROX 18 INCHES WIDE LIVING ROOM - TO BE APPROX 18 INCHES WIDE	03Aug17	
4506		TRAY CEILING IN MASTER BEDROOM	03Aug17	
4507		WINDOWS - ADD WINDOW IN MASTER BEDROOM CLOSET ***SAME SIZE AS ENSUITE WINDOW IF POSSIBLE, 30 X 24	03Aug17	
4508		POWDER ROOM - 1. SHIFT BUFFET NICHE WA;; INTO DINING ROOM AND EXTEND POWDER ROOM 2. RELOCATE PLUMBING AND INSTALL VANITY WALL TO WALL	03Aug17	
4509		MASTER BEDROOM CLOSET - DELETE WALL AND CREATE ONE LARGE CLOSET SHIFT CLOSET ENTRY DOOR	03Aug17	
4510		8 FOOT GARDEN DOORS IN LIEU OF SLIDERS **TO HAVE SIDE LITES	03Aug17	
4540		VICHY PLUMBING IN ENSUITE2, 3/4 & POWDER **MATCHING ACCESSORIES INCLUDES **TOILET PAPER HOLDER & TOWEL BAR	05Sep17	
4541		FIREPLACE MANTLE - FAMILY ROOM DAVINCI VILLA NOVA WITH RAISED HEARTH	05Sep17	
4542		PLASTER MOULDING - STYLE M8 THROUGHOUT MAIN FLOOR AND UPPER HALL Family, main hall, dining, living, powder, foyer, upper hall	05Sep17	

CONSTRUCTION SUMMARY

Belle Aire Shores - Zancor Homes (Innisfil) Ltd.

PURCHASER *Inventory*

TEL: RE

LOT / PHASE	HOUSE TYPE	PRINT DATE
165 / 1	<i>50-04 RIDGE (B)</i>	7-Nov-17

Ref#	Quantity	Description	Approved	Notes
4543	TILES - UPGRADED	05Sep17		
	MAIN FOYER			
	BASEMENT FOYER			
	POWDER ROOM			
	MUD ROOM			
	KITCHEN, BREAKFAST & BACKSPLASH			
4544	TILES - MASTER ENSUITE	05Sep17		
4545	TILES - TWIN BATHROOM	05Sep17		
4546	TILES - ENSUITE 2	05Sep17		
4547	TILES - BASEMENT BATHROOM	05Sep17		
4590	INFINITY DRAIN IN MASTER ENSUITE SHOWER	11Aug17		
4591	GARAGE MAN DOOR - RELOCATE GMD AS PER SKETCH	11Aug17		
4592	MASTER ENSUITE - MOEN JETS SHOWERING SYSTEM TO FOLLOW WITH FINISHES	11Aug17		
4748	8 INCH VENT FOR HOOD FAN IN MAIN FLOOR KITCHEN	05Sep17		
4749	PLUMBING - MASTER ENSUITE - MOEN 90 DEGREES 4 PIECE ROMAN TUB SINGLE LEVER FAUCETS (X2) RAINHEAD, SLIDEBAR, 4 JETS ***SEE MOEN SHEETS ATTACHED	05Sep17		
4750	ELECTRICAL - LED POTLIGHTS IN BASEMENT (6)+(6) IN REC ROOM, SEP SWITCHES (7) IN KITCHEN AREA (4)+(5) HALL	31Aug17		
5464	****REVISED BASEMENT***** DO NOT INSTALL FINISHED KITCHEN AREA IN BASEMENT. ROUGH INS ARE NOT REQUIRED	07Nov17		

This Document is Extremely Time Sensitive - Printed 7 Nov 17 at 12:07

ANCOR HOMES COLOUR CHART

CABINETRY / COUNTERTOPS						
	DOOR STYLE	HARDWARE	COUNTERTOP	EDGE		
Kitchen / Island	ALGONQUIN MDF - MOCHA GLAZE		WHITE AMA			
DOOR HARDWARE	4124-1026					
DRAWER HARDWARE	4119-1026					
Master Ensuite	RENESSANCE MAPLE - TIMBER GREY	4140-1014	SMOKE GREY CMP			
Ensuite 2	CAMBRIDGE MDF - FOG GREY	4150-1014	BOTTINCINO MARBLE			
Twin 3/4	CAMBRIDGE MDF - WHITE	K400C	CENIZA CMP			
Powder Room	ALGONQUIN MDF - STONE GREY	4124-1026	WHITE AMA			
Laundry	CAMBRIDGE MDF - CONCRETE GREY	4124-1026	SMOKE GREY CMP			
Basement Bath	ALGONQUIN MDF - STONE GREY	4124-1026	CENIZA CMP			
TILES				INSERTS	THRESHOLDS	
Main Foyer	PLATINUM CERAMIC PLAT- 48 X 24 - TMAR					
Basement Foyer	PLATINUM CERAMIC PLAT- 18 X 36 - TMAR					
Powder Room	STYLE TECH METAL 24 X 24 FLGR-ST-01-24					
Mud Room	PLATINUM CERAMIC PLAT- 18 X 36 - TMAR					
Main Hall	HARDWOOD					
Kitchen Floor	PLATINUM CERAMIC PLAT- 18 X 36 - TMAR					
Breakfast Floor	PLATINUM CERAMIC PLAT- 18 X 36 - TMAR					
Kitchen Bk.Splash	PLATINUM CERAMIC PLAT- 18 X 36 - TMAR					
Laundry 2ND FLOOR	GEORGETTE LIGHT 12 X 24 RON-GRGT-LIGHT-12 X 24	BRICK				
Mstr Ensuite Floor	LIVING APUANO 31 X 71 ITAL-LV-APAUANO-31.1 X 71					
Mstr Ensuite Shower	LIVING APUANO 31 X 71 ITAL-LV-APAUANO-31.1 X 71					
Master Shower Floor	LIVING APUANO 31 X 71 ITAL-LV-APAUANO-31.1 X 71					
Master Shower Jamb	EXTEND TILE AND ROB TO MATCH REMAINING					
Twin 3/4 Bath Floor	ERAMOSA SILVER RON-ERMSLV 12 X 24	BRICK				
Twin 3/4 Ensuite Tub Wall	TAVELLA SATIN TALCO TNLT-77670 3 X 6	BRICK				
Ensuite 2 Floor	STYLE TECH METAL 24 X 24 FLGR-ST-01-24					
Ensuite 2 Shower Wall	DIAMONTE POLVERE TNLT-432DI 4 X 12	STACK				
Ensuite 2 Shower Floor	ROB TO MATCH					
Ensuite 2 Shower Jamb	EXTEND TILE AND ROB TO MATCH REMAINING					
Basement Ensuite Floor	ERAMOSA SILVER RON-ERMSLV 12 X 24	BRICK				
Basement Ensuite Wall	TAVELLA SATIN TALCO TNLT-77670 3 X 6	BRICK				
HARDWOOD / CARPET						
Living Room	VINTAGE SCULPTED OAK - 4-3/8 HIGHLAND					
Dining Room	VINTAGE SCULPTED OAK - 4-3/8 HIGHLAND					
Family/Great Room	VINTAGE SCULPTED OAK - 4-3/8 HIGHLAND					
Main Hall	VINTAGE SCULPTED OAK - 4-3/8 HIGHLAND					
Upper Hall	VINTAGE SCULPTED OAK - 4-3/8 HIGHLAND					
Master Bedroom	VINTAGE SCULPTED OAK - 4-3/8 HIGHLAND					
Bedroom 2	VINTAGE SCULPTED OAK - 4-3/8 HIGHLAND					
Bedroom 3	VINTAGE SCULPTED OAK - 4-3/8 HIGHLAND					
Bedroom 4	VINTAGE SCULPTED OAK - 4-3/8 HIGHLAND					
Carpet Underpad	N/A					
Basement Foyer	TILE					
FIREPLACES						
LOCATION	FAMILY ROOM	Opt. Surround	N/A	MANTLE	DAVINCI - VILLA NOVA	
LOCATION	N/A	Opt. Surround	N/A	HEARTH	RAISED HEARTH	
MIRRORS & ACCESSORIES				PLASTER MOULDING		
Mirrors	YES	Opt. Crown Moulding		M8		
Bathroom Accessories	UPGRADE	Location		SEE EXTRAS		
Purchaser has reviewed the colour chart				SITE & LOT		
FOR TRADE USE				INNISFIL	165	
Any upgrades in the colour chart must be accompanied with a PES. It is the responsibility of all Trades to inform the builder of any discrepancies on sketches, PES and/or colour charts <u>PRIOR</u> to installation.						
** PAGE 1 OF 2 **				Purchaser Initial	Vendor	

SEP 06 2017

ANCOR HOMES COLOUR CH .T

STAIRS, RAILING & PICKETS & STAIR STAIN			
Stair Stain / Species:	STAIN TO MATCH HARDWOOD AS CLOSE AS POSSIBLE		
White Paint Req'd	N/A		
Main to Basement Railing Details:	SINGLE COLLAR WITH ALT PLAIN, GROOVED HANDRAIL, SQUARE POSTS		
2nd to Main Railing Details:	SINGLE COLLAR WITH ALT PLAIN, GROOVED HANDRAIL, SQUARE POSTS		
TRIM			
Casing/Baseboards	UPGRADE 1 - STEP		
Interior Doors	STANDARD - EXTENDED HEIGHT		
Interior Door Hardware	UPGRADE 3 LINEA		
Exterior Door Hardware	STD		
PAINT - TO BE DETERMINED			
Kitchen/Breakfast		Master Beds	
Living Room		Bedroom 2	
Dining Room		Bedroom 3	
Family/Great room		Bedroom 4	
Den/Study		Master Ens.	
Main/Upper Hall		Main	
Laundry		Tw'n	
Powder Room		Basement	
PLUMBING- UPGRADES TO BE DETAILED ON PES			
Kitchen	UPGRADE	UPGRADE	
Powder Room	UPGRADE	UPGRADE	
Master Ensuite	UPGRADE	UPGRADE	
Twin	UPGRADE	UPGRADE	
2nd Ensuite	UPGRADE	UPGRADE	
BASEMENT	UPGRADE	UPGRADE	
Other			
ZANCOR APPLIANCE REQUIREMENTS-UPGRADES TO BE DETAILED ON PES			
Appliance Package received in 'Schedule E'		YES / NO Package Name:	
	UPG (SEE PES)	DECLINED	NOTES
GAS LINE	YES		
WATERLINE to Fridge	YES		
Hood Fan Venting SIZE	6" BASEMENT		
Hood Fan Venting SIZE	8" KITCHEN		
ELECTRICAL for Built-in Micro / OTR			
ELECTRICAL for Gas Stove / Cooktop	YES		
ELECTRICAL for Bar Fridge			
DISCLAIMER		INITIALS	
Colours of all materials are as close as possible to Builders selection but not necessarily identical due to dye lot variances in manufacturing/manufacturers. Due to construction progress some items may have been pre-selected or installed. In this event the Vendor's selection must be accepted by the purchaser			
Any changes to the colour chart after signing are subject to a \$5000 administration fee plus costs			
Purchaser has checked and acknowledged accuracy of colour and selections before signing.			
SITE:	INNISFIL	LOT: 165	
PURCHASER(S):	INVENTORY		
HOME #/CELL #			
EMAIL:			
DÉCOR NOTES			
<p>***FOR TRADE USE***</p> <p>Any upgrades in the colour chart must be accompanied with a PES.</p> <p>It is the responsibility of all Trades to inform the builder of any discrepancies on sketches, PES and/or colour charts <u>PRIOR</u> to installation.</p>			
		Purchaser Signature	Date
		Décor Consultant Signature	Date
<p>*** PAGE 2 OF 2 ***</p>		Vendor Signature	Date

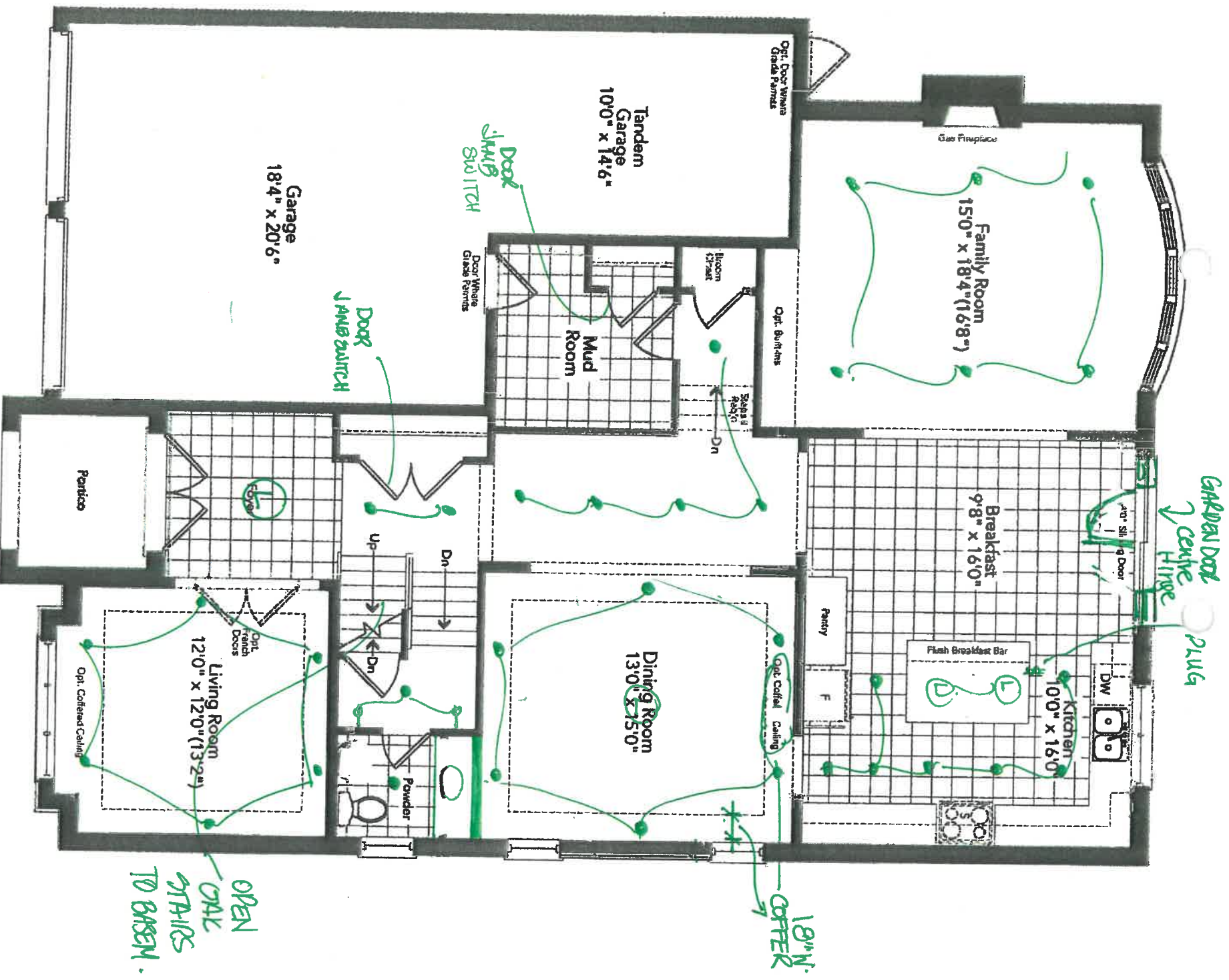

Ground Floor
Elevation A (B)

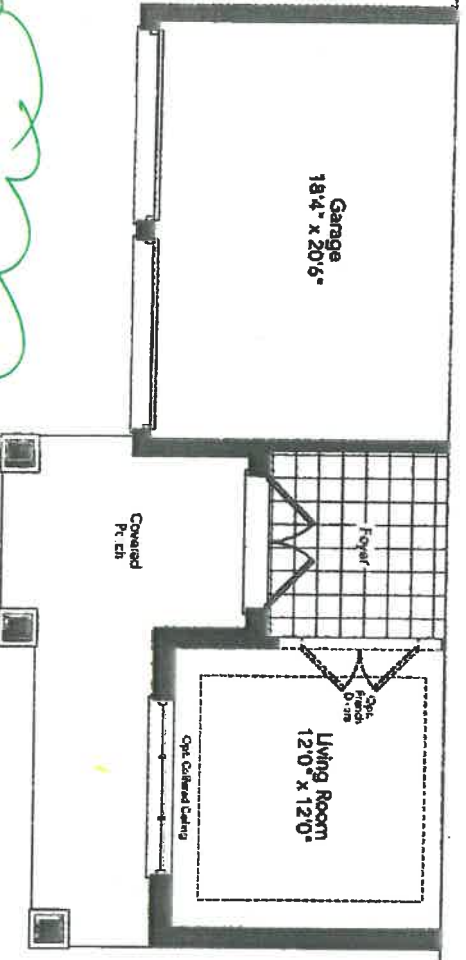

Partial Ground & Optional
Ground Floor Elevation B

LOT 165

- SMOOTH CEILINGS
- 8 FT INTERIOR
DOORS

OPEN
ORAL
STAIRS
TO BASEM.

18" N.C.
COFFIN

FC

RIDGE
50-04

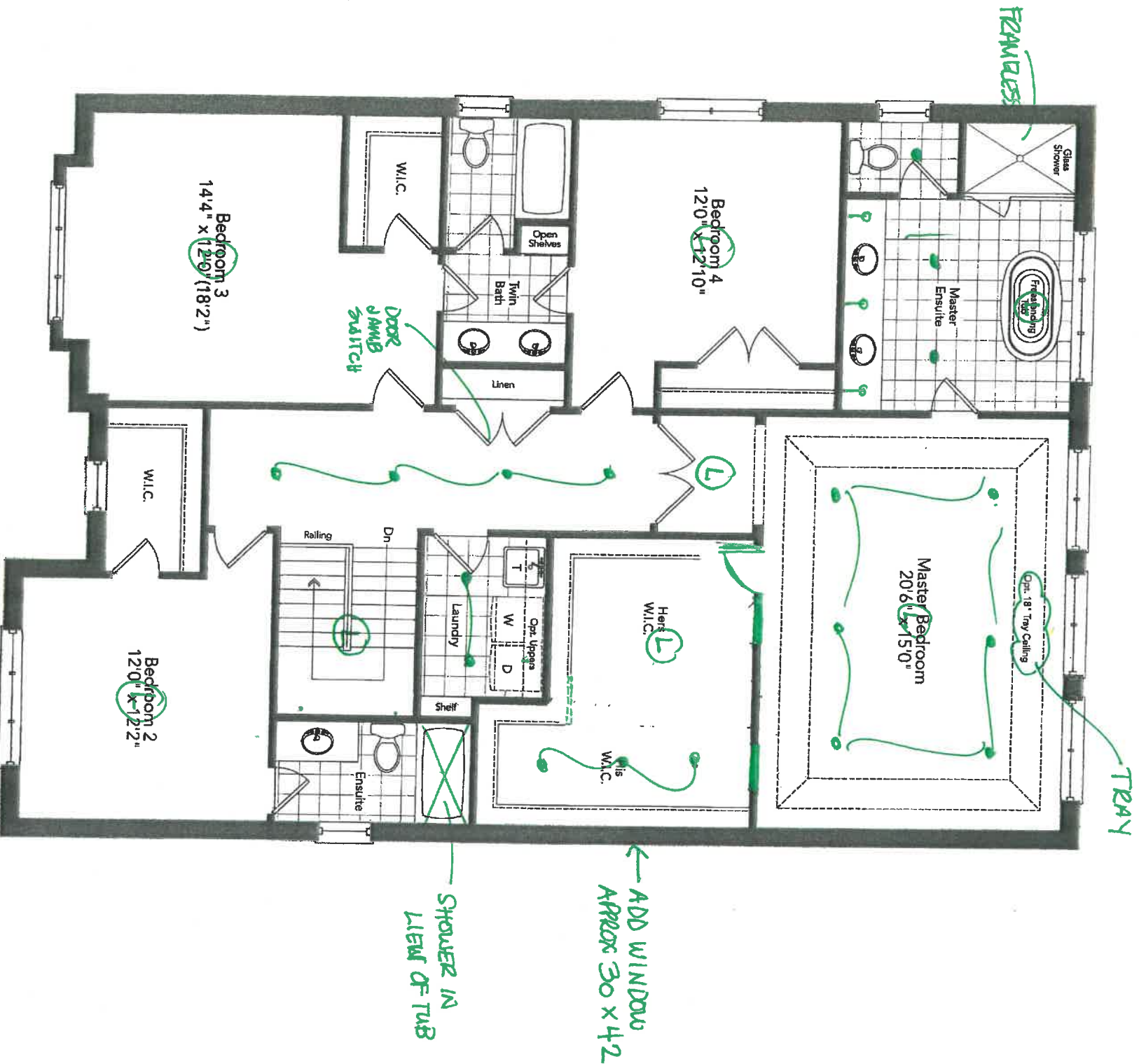

Second Floor
Elevation A ~~A~~ B

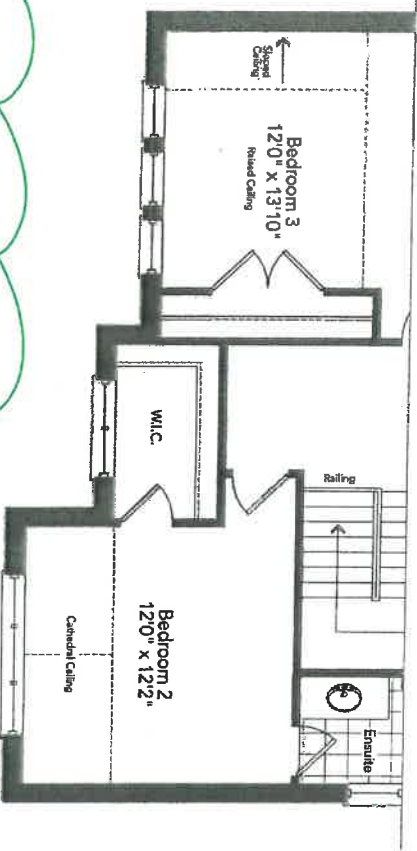

Partial Second Floor
Elevation B

* 9 FOOT
CEILINGS
- 8 FT INT. DOORS
- SMOOTH CEILINGS

LOT 165

RIDGE 50-04

FC

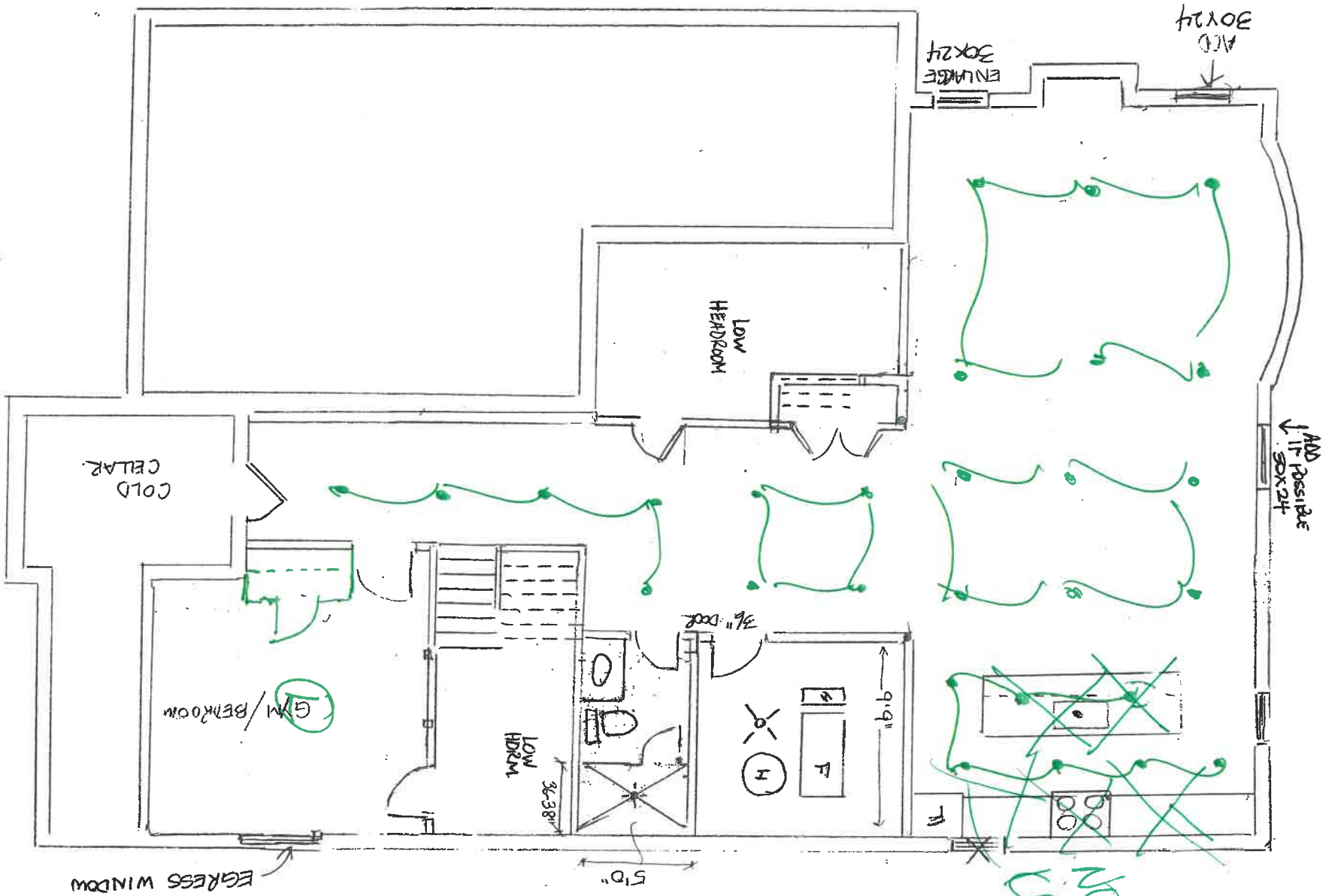

165 ININISFL

165

NEW IMAGE KITCHENS INC			
Scale:	Approved by:	Drawn by:	VINCE
Date: 6/18/17		Reviewed:	
NICOLE CORTELLUCCI			
LOT 165 INNUSFIL 50-04			
			Drawing number:

DOORS: ALGONQUIN MDF
 COLOUR: MOCHA GLAZE
 HRWD/DOORS: 4124-1026
 HRWD/DRAWER: 4119-1026
 C/T: BY OTHER

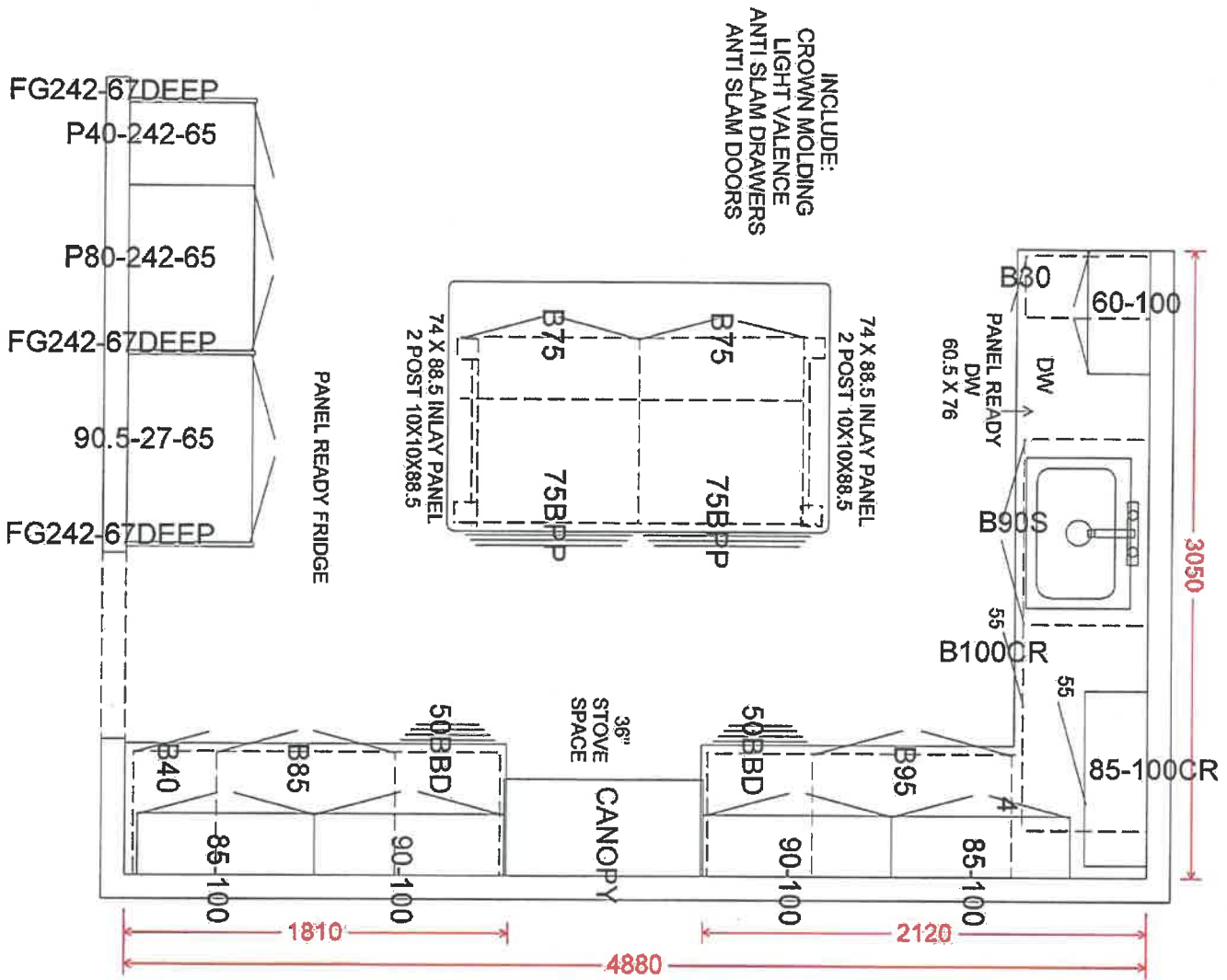

INCLUDE:
 CROWN MOLDING
 LIGHT VALENCE
 ANTI SLAM DRAWERS
 ANTI SLAM DOORS

NEW IMAGE KITCHENS INC			
Scale:	Approved by:	Drawn by: VINCE	
Date: 6/18/17	Reviewed:	Drawing Number:	
NICOLE CORTELLUCCI			
LOT 185 INNISFIL 50-04			

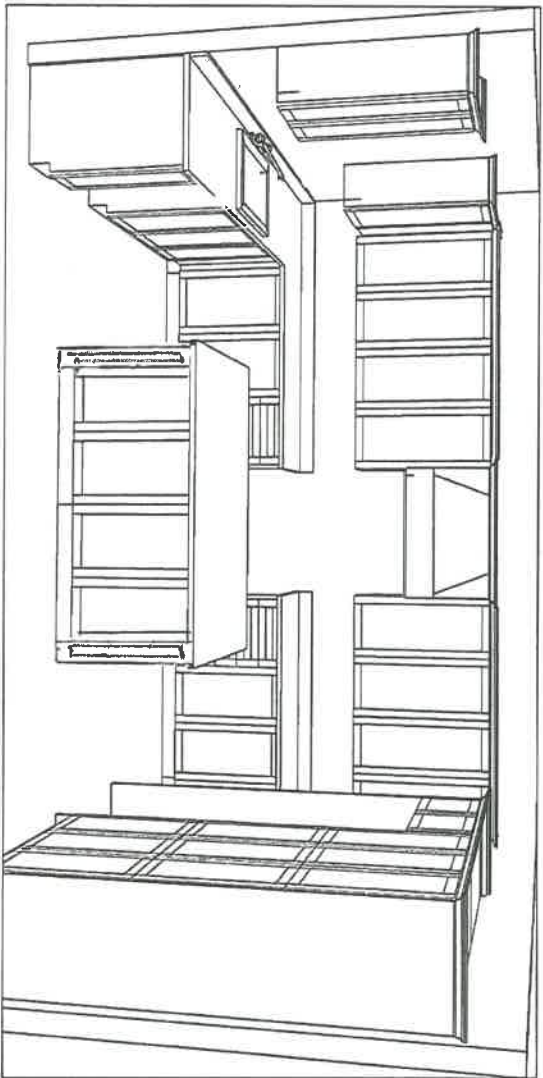

POWER.

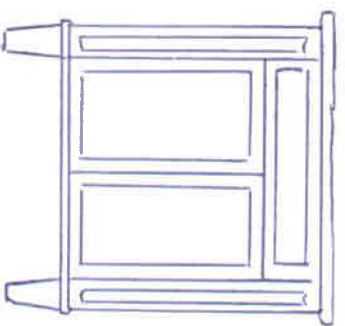
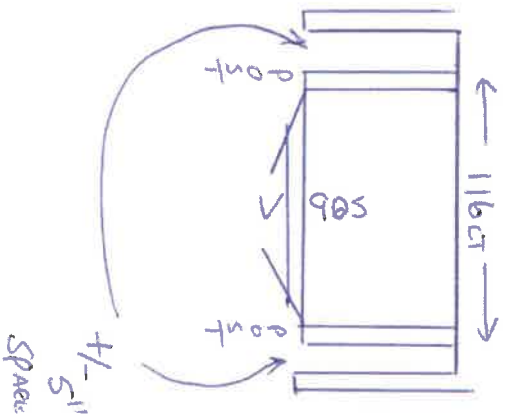

41-51" space

NEW IMAGE KITCHENS INC			
Scale:	Approved by:	Drawn by:	WJCE
Date: 01/01/17		Reviewed:	
NICOLE CORTELLUGGI			
LOT 165 INNUSFIL 50-04			Drawing number:

BASEMENT

DOORS: ALGONQUIN MDF
 COLOUR: STONE GREY
 HRDW: 4124-1026
 C/T: BY OTHER

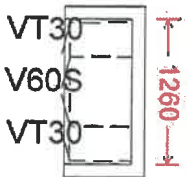

POWDER

DOORS: ALGONQUIN MDF
 COLOUR: STONE GREY
 HRDW: 4124-1026
 C/T: BY OTHER

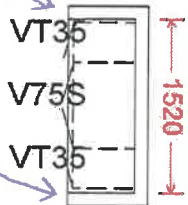

BEDROOM 2

DOORS: CAMBRIDGE MDF
 COLOUR: FOG GREY
 HRDW: 4150-1014
 C/T: BY OTHER



SHARED

DOORS: CAMBRIDGE MDF
 COLOUR: WHITE
 HRDW: K400C
 C/T: BY OTHER

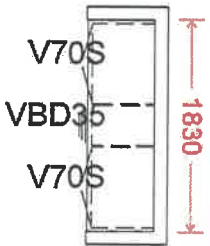

LAUNDRY

DOORS: CAMBRIDGE MDF
 COLOUR: CONCRETE GREY
 HRDW: 4124-1026
 C/T: BY OTHER

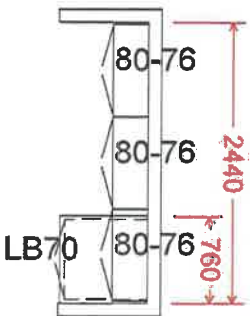

ENSUITE

DOORS: RENESANCE MAPLE
 COLOUR: TIMBER GREY
 HRDW: 4140-1014
 C/T: BY OTHER

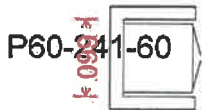
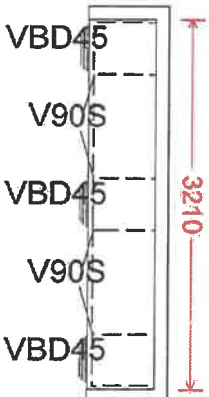

5" SPALLS
offset wall
on feet/post

ZANCOR HOMES
EDGE PROFILES (INTERSTONE / REDSTONE)

165 finish

STANDARD

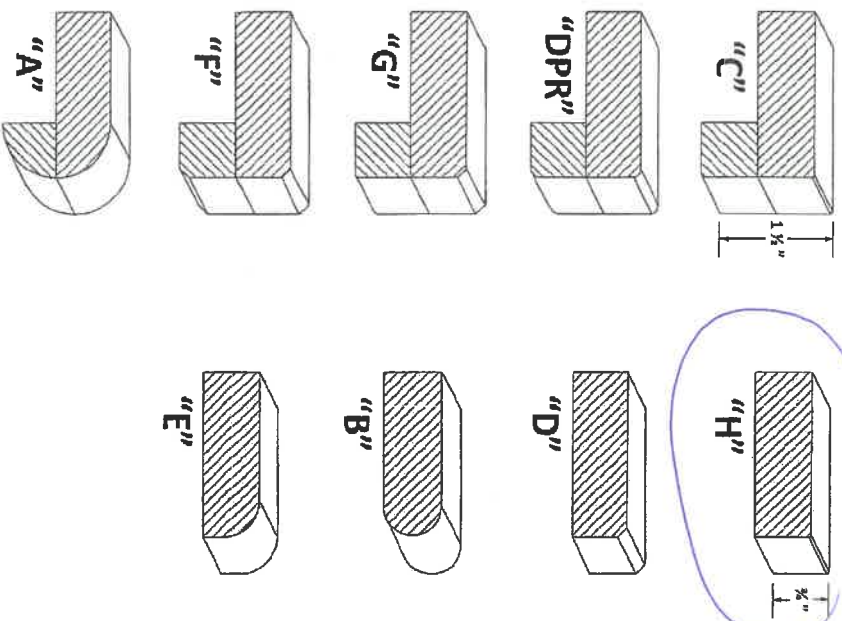

UPGRADES

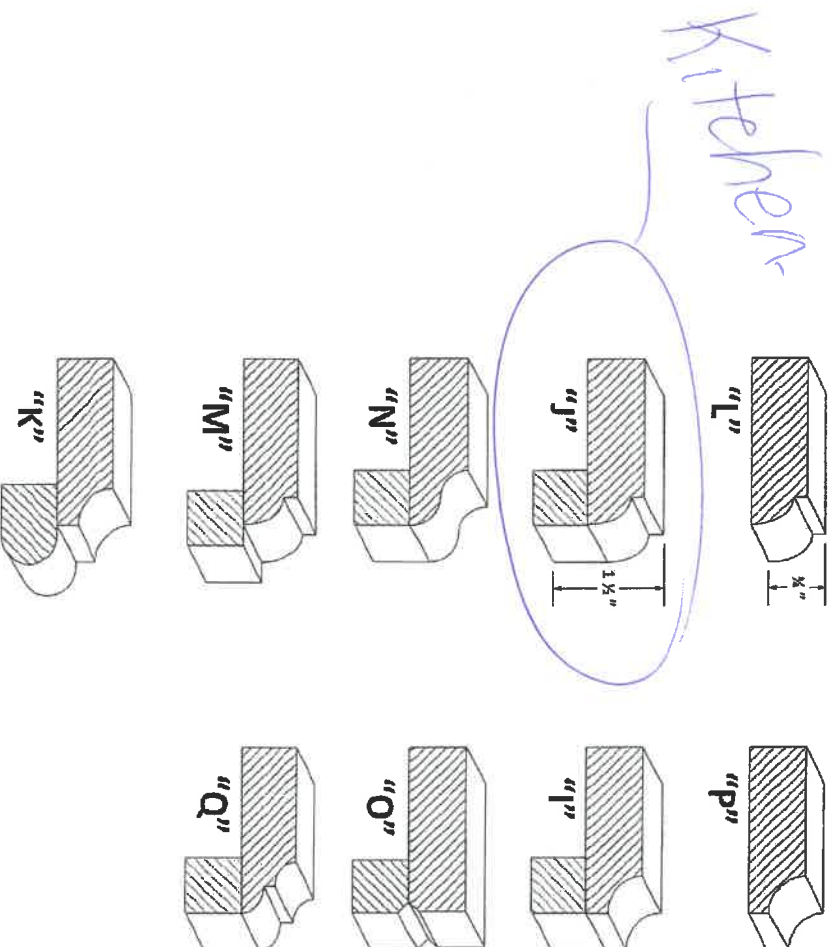

LOT / SITE

165 finish

PURCHASER SIGNATURE

MOEN VICHY – CHROME FAUCETS



EN suite 2
TWIN 3/4



EN suite 2, 3/4,
Powder.

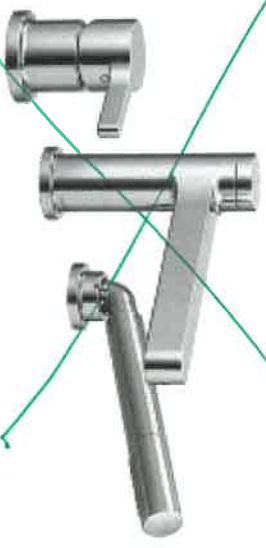

EN suite 2, 3/4, Powder.

165 100

900™

Traditional | Transitional | Modern
Geometric forms, squared corners and straight lines create an urban focal point for today's contemporary baths.

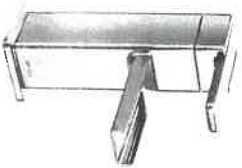

**Single Handle Open Waterway
Lav Faucet with Lift Rod Drain -**

Model S6705

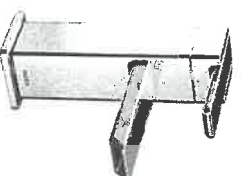

**Single Handle Vessel Lav Faucet
with Lift Rod Drain -**

Model S6700

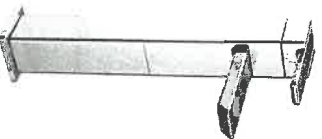

**Single Handle Vessel Lav Faucet
with Push-Button Drain
without Overflow -**

Model S6711 / 140780

FINISH OPTIONS:



C BN

To order, combine the model number with one of these finish letter(s):
LifeShine® Brushed Nickel (BN).

To order Chrome (C) model, use model number only.

~ Deckplate sold separately - 147204 series

X2

Master Insute

67 65 147

900™

Traditional | Transitional | Modern
Geometric forms, squared corners and straight lines create an urban focal point for today's contemporary baths.



**Two Handle
Adjustable Widespread
[8" – 16"] Lav Faucet
with Lift Rod Drain**

Model TS6720 / 69000

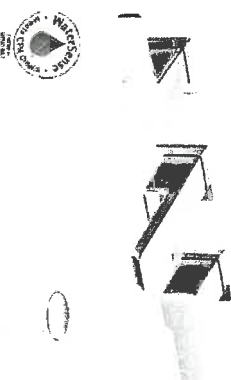

**Two Handle
Wallmount Lav Faucet
with Push-Button Drain
without Overflow**

Model TS6730 / 9700 / 140780

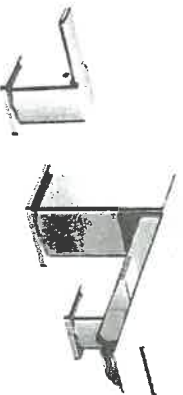

**Two Handle
Roman Tub Faucet**

Model TS903 / 4796

Tub Drain Half Kits Available**



**Two Handle Roman Tub Faucet
with Hand Shower**

Model TS904 / 9796

Tub Drain Half Kits Available**

Hand Shower

FINISH OPTIONS:



C BN

To order, combine the model number with one of these finish letter(s):
LifeShine® Brushed Nickel (BN).

To order Chrome (C) model, use model number only.
** T90331 / 140680

67 68 69

900™

Traditional | Transitional | Modern
Geometric forms, squared corners and straight lines create an urban focal point for today's contemporary baths.



ExactTemp® ¾" Thermostatic Vertical Spa with 4 Body Sprays *

Model TS3100 / S6340EP / S133 / S3600 (x3) / S3371 /
TS3300 (x3) / S3879EP / A721 / S1300 (x4) / TS1320 (x4)

ExactTemp® ¾" Thermostatic Shower Only *

Model TS3100 / TS3300 / S6340EP / S133 /
S3371 / S3600

FINISH OPTIONS:



To order, combine the model number with one of these finish letter(s):
LifeShine® Brushed Nickel (BN).

To order Chrome (C) model, use model number only.

* Please see vertical spa guide for installation #700106

900™

Traditional | Transitional | Modern
Geometric forms, squared corners and straight lines create an urban focal point for today's contemporary baths.



Toilet Tank Lever
Model YB8801



Robe Hook
Model YB8803



Cabinet Knob
Model YB8805



Drawer Pull
Model YB8807

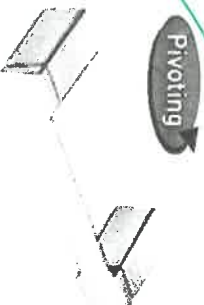

Pivoting Paper Holder
Model YB8808

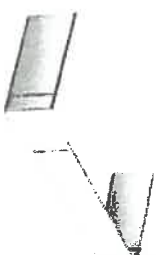

Mini Towel Bar
Model YB8886

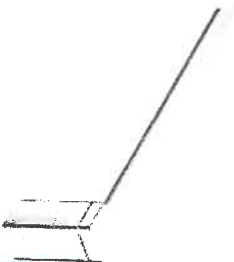

18" Towel Bar
Model YB8818



24" Towel Bar
Model YB8824



Designer Grab Bar
Models:

- 12" - YG8812
- 18" - YG8818
- 24" - YG8824
- 36" - YG8836

new for 2015

FINISH OPTIONS:



CH BN

To order, combine the model number with one of these finish letter(s):
Chrome (CH), Lifeshine® Brushed Nickel (BN).

C

C

DAVINCI MANTLE - VILLA NOVA
FAMILY ROOM + *hearth*



165 1x11