



CONSTRUCTION SUMMARY

✓Cookstown - Zancor Homes (Cookstown) Ltd.

TEL: RES.: 416-624-0896

PURCHASER: Giancarlo De Santis

| LOT / PHASE | HOUSE TYPE | PRINT DATE |
|-------------|-------------------------|------------|
| 16 / 1 | Sutton (50-02) Elev A ✓ | 15-Sep-17 |

| Ref# | Quantity - Description | Approved | Notes |
|------|---|----------|-------|
| 4375 | ADD GAS LINE TO STOVE (INCL. 15AMP, REQUIRED AS PER CODE; 40AMP WILL REMAIN) | 27Jul17 | |
| 4376 | ADD PLUG ABOVE FIREPLACE FOR FUTURE TV | 27Jul17 | |
| 4434 | CABINETS UPGRADE KITCHEN TO 4G IN LIEU OF STANDARD | 15Sep17 | |
| 4435 | CABINETS KITCHEN UPGRADE TO 44" HIGH SINGLE UPPER DOORS WITHTRIPLE STEP CROWN MOLDING E 62 MLD 100 | 15Sep17 | * |
| 4438 | CABINETS MASTER ENSUITE INCREASE HEIGHT OF VANITY | 15Sep17 | |
| 4440 | DELETE VANITY MIRROR IN MASTER ENSUITE ONLY | 15Sep17 | |
| 4441 | ELECTRICAL SHIFT STANDARD LIGHT IN KITCHEN COOKING AREA TO BE INSTALLED ABOVE KITCHEN ISLAND | 15Sep17 | |
| 4443 | HARDWOOD UPGRADE # 3 HARDWOOD MAIN AND 2ND FLOOR NON TILE AREAS IN LIEU OF STANDARD | 15Sep17 | |
| 4456 | PAINT STAIN INTERIOR OAK STAIRS | 15Sep17 | |
| 4457 | HVAC UPGRADE TO 10" EXHAUST DUCT IN KITCHEN | 15Sep17 | |
| 4458 | CABINETS ALLOW FOR A 36" WIDE STOVE IN KITCHEN | 15Sep17 | |
| 4459 | TILE DELETE ALL BATHROOM ACCESSORIES | 15Sep17 | |
| 4460 | COUNTER TOP KITCHENUPGRADE # 2 | 15Sep17 | |
| 4461 | COUNTER TOP POWDER ROOM UP # 2 QUARTZ. INCLUDES OVAL UNDERMOUNT SINK | 15Sep17 | |
| 4462 | COUNTER TOP UP # 2 MASTER ENSUITE | 15Sep17 | |
| 4463 | RAILINGS STANDARD IRON PICKETS UPGRADE OAK GROOVED HANDRAIL UPGRADE SQUARE POSTS | 15Sep17 | |
| 4464 | TRIM UPGRADE # 1 STEP BASEBAORD AND WINDOW TRIM | 15Sep17 | |
| 4466 | PLUMBING UPGRADE KITCHEN SINK TO BLANCO QUATRUS 5 15 U SUPER SINGLE MODEL # 401518 | 15Sep17 | |
| 4586 | TILE MASTER ENSUITE UPGRADE # 4 FLOOR TILE TO BE INSTALLED ON SHOWER WALL. | 15Sep17 | |
| 4587 | CABINETS KITCHEN DELETE CABINET HARDWARE IN KITCHEN DO NOT DRILL FOR KNOBS NO DOOR HARDWARE INCLUDED, NO WARRANTY ON HARDWARE | 15Sep17 | |

ZANCOR HOMES COLOUR CHART

| CABINETRY / COUNTERTOPS | | | | | | |
|---|--|---------------------|-----------------------------|------------|------------|-------|
| | DOOR STYLE | HARDWARE | COUNTERTOP | EDGE | | |
| Kitchen 4G FIBERBOARD | QT # 4503 PEPPERDUST W/B/C LINEN GLAZE | NO HOLE | # 9141 QUARTZ ICE SNOW(2) | FE-40 | | |
| Island 4G FIBERBOARD | QT # 4503 PEPPERDUST W/B/C LINEN GLAZE | NO HOLE | # 9141 QUARTZ ICE SNOW(2) | FE-40 | | |
| Servery | NA | | NA | | | |
| Master Ensuite | QT 1022 STORM LP LAM | 3487-160 | VOLAKIS MARBLE (2) | FE-20 | | |
| Main | NA | | | | | |
| Ensuite 2 & 3 | QT 1303 WHITE FIBERBOARD | 250 SC | DESIGNER WHITE D354-60 | | | |
| Ensuite #4 | QT 2501 PISTASHIO OAK | 250 SC | CALCATTa MARBLE 4925K-07 | | | |
| Powder Room | QT 2501 PISTASHIO OAK | 250 SC | #7141 QUARTZ REFLECTION (2) | FE-20 | | |
| Laundry | NA | | | | | |
| Basement Bath | NA | | | | | |
| TILES | | | | INSERTS | THRESHOLDS | |
| Main Foyer | CALCATTa GRIS 20" X 20" | | | | | Noted |
| Basement Foyer | NA | | | | | |
| Powder Room | CALCATTa GRIS 20" X 20" | | | | | |
| Mud Room | NA | | | | | |
| Main Hall | NA | | | | | |
| Kitchen Floor | CALCATTa GRIS 20" X 20" | | | | | |
| Breakfast Floor | CALCATTa GRIS 20" X 20" | | | | | |
| Kitchen Bk.Splash | OPTIONAL | | | | | |
| Laundry | CALCATTa GRIS 20" X 20" | | | | | |
| Mstr Ensuite Floor | CALCATTa GRIS 20" X 20" | | | | | |
| Mstr Ensuite Shower | CALCATTa GRIS 20" X 20" UPGRADE # 4 | | ✓ NA | | | |
| Mstr Ens Tub Wall/Deck | NA | | | | | |
| Master Shower Floor | 2 X 2 WHITE | | | | | |
| Master Shower Jamb | PERLATO ROYALE | | | | | |
| Main Bath Floor | NA | | | | | |
| Main Bath Tub Wall | NA | | | | | |
| Ensuite 2 & 3 Bath Floor | ALLURE GREY 12" X 24" INSTALL 1/4 BRICK | | | | | |
| Ensuite 2 & 3 Shower Wall | UNIWAL WHITE 8 X 10 | | NA | | | |
| Ensuite 2 & 3 Shower floor | WHITE 2 X 2 | | | | | |
| Ensuite 2 & 3 Shower Jamb | BIANCA CARRERA | | | | | |
| Ensuite #4 Bath Floor | NEW BYZANTINE GREY 12" X 24" INSTALL 1/4 BRICK | | | | | |
| Ensuite #4 Bath Wall | UNIWAL WHITE 8 X 10 | | | | | |
| HARDWOOD / CARPET | | | | | | |
| Living Room | VINTAGE SOLID SAWN WHITE OAK SELECT V PEARL GOTHAM | 3 1/4" UP # 3 | | | | |
| Dining Room | VINTAGE SOLID SAWN WHITE OAK SELECT V PEARL GOTHAM | 3 1/4" UP # 3 | | | | |
| Family/Great Room | VINTAGE SOLID SAWN WHITE OAK SELECT V PEARL GOTHAM | 3 1/4" UP # 3 | | | | |
| Library | VINTAGE SOLID SAWN WHITE OAK SELECT V PEARL GOTHAM | 3 1/4" UP # 3 | | | | |
| Kitchen *(Waiver) | | NA | | | | |
| Main Foyer *(Waiver) | | NA | | | | |
| Main Hall | VINTAGE SOLID SAWN WHITE OAK SELECT V PEARL GOTHAM | 3 1/4" UP # 3 | | | | |
| Upper Hall | VINTAGE SOLID SAWN WHITE OAK SELECT V PEARL GOTHAM | 3 1/4" UP # 3 | | | | |
| Master Bedroom | VINTAGE SOLID SAWN WHITE OAK SELECT V PEARL GOTHAM | 3 1/4" UP # 3 | | | | |
| Bedroom 2 | VINTAGE SOLID SAWN WHITE OAK SELECT V PEARL GOTHAM | 3 1/4" UP # 3 | | | | |
| Bedroom 3 | VINTAGE SOLID SAWN WHITE OAK SELECT V PEARL GOTHAM | 3 1/4" UP # 3 | | | | |
| Bedroom 4 | VINTAGE SOLID SAWN WHITE OAK SELECT V PEARL GOTHAM | 3 1/4" UP # 3 | | | | |
| Carpet Underpad | | NA | | | | |
| Basement Foyer | | NA | | | | |
| FIREPLACES | | | | | | |
| LOCATION | GREAT ROOM | Opt. Surround | NA | MANTLE | | NF 8 |
| MIRRORS & ACCESSORIES | | | PLASTER MOULDING | | | |
| Mirrors | DELETE MASTER ONLY ✓ | Opt. Crown Moulding | | | NA | |
| Bathroom Accessories | DELETE ALL BATHROOMS ✓ | location | | | NA | |
| Purchaser has reviewed the colour chart | | | | SITE & LOT | | |
| ***FOR TRADE USE*** | | | | COOKSTOWN | | |
| | | | | 16 | | |

Any upgrades in the colour chart must be accompanied with a PES. It is the responsibility of all Trades to inform the builder of any discrepancies on sketches, PES and/or colour charts PRIOR to installation.

Purchaser Initial

Vendor

ZANCOR HOMES COLOUR CHART

| | | | |
|---|---|---|-------------------------------|
| STAIRS, RAILING & PICKETS & STAIR STAIN | | | |
| Stair Stain / Species: | STAIN TO MATCH GOTHAM | | |
| White Paint Req'd | NA | | |
| Main to 2nd Railing Details: | STD METAL PICKETS BLC SINGLE COLLAR/W ALT PLAIN/ R6 3" GROOVED OAK HANDRAILSQUARE POSTS | | |
| Main to Top of Basement door Railing | METAL PICKETS BLC SINGLE COLLAR/W ALT PLAIN/ R6 3" GROOVED OAK HANDRAILSQUARE POSTS | | |
| TRIM | | | |
| Casing/Baseboards | UP # 1 STEP | | |
| Interior Doors | STANDARD | | |
| Interior Door Hardware | STANDARD | | |
| Exterior Door Hardware | STANDARD | | |
| PAINT | | | |
| Kitchen/Breakfast | WARM GREY | Master Beds | WARM GREY |
| Living Room | WARM GREY | Bedroom 2 | WARM GREY |
| Dining Room | WARM GREY | Bedroom 3 | WARM GREY |
| Family/Great room | WARM GREY | Bedroom 4 | WARM GREY |
| Den/Study | WARM GREY | Master Ens. | WARM GREY |
| Main/Upper Hall | WARM GREY | Ensuite # 4 | WARM GREY |
| Laundry | WARM GREY | Ensuite 2 & 3 | WARM GREY |
| Powder Room | WARM GREY | Basement | NA |
| PLUMBING- UPGRADES TO BE DETAILED ON PES | | | |
| | FIXTURES | FAUCETS | NOTES |
| Kitchen | UPGRADE | STANDARD | R 1.5 U SUPER SINGLE # 401518 |
| Powder Room | UPGRADE | STANDARD | OVAL UNDERMOUNT |
| Master Ensuite | UPGRADE | STANDARD | OVAL UNDERMOUNT |
| Ensuite 2 & 3 | STANDARD | STANDARD | |
| Ensuite # 4 | STANDARD | STANDARD | |
| BASEMENT | NA | | |
| Other | | | |
| ZANCOR APPLIANCE REQUIREMENTS-UPGRADES TO BE DETAILED ON PES | | | |
| Appliance Package received in 'Schedule E' | | YES / NO Package Name: | |
| | UPG (SEE PES) | DECLINED | NOTES |
| GAS LINE BBQ | STANDARD | | |
| WATERLINE to Fridge | STANDARD | | |
| Hood Fan Venting SIZE | 10" | | |
| ELECTRICAL for Built-in Oven | NA | | |
| ELECTRICAL for Built-in Micro / OTR | NA | | |
| ELECTRICAL for Gas Stove | UPGRADE | | |
| ELECTRICAL for Bar Fridge | NA | | |
| DISCLAIMER | | INITIALS | |
| <small>Colours of all materials are as close as possible to Builders selection but not necessarily identical due to dye lot variances in manufacturing/manufacturers. Due to construction progress some items may have been pre-selected or installed. In this event the Vendor's selection must be accepted by the purchaser</small> | | | |
| <small>Any changes to the colour chart after signing are subject to a \$5000 administration fee plus costs</small> | | | |
| <small>Purchaser has checked and acknowledged accuracy of colour and selections before signing.</small> | | | |
| SITE: COOKSTOWN | 50-02 SUTTON -A | LOT: 16 | |
| PURCHASER(S): | DINA A DE SANTIS GIANCARLO DE SANTIS | | |
| HOME #/CELL # | 416 624-0896 | | |
| EMAIL: | | | |
| DÉCOR NOTES | Purchaser Signature | | Date |
| | Purchaser Signature | | Date |
| <small>***FOR TRADE USE***</small> | | <small>Any upgrades in the colour chart must be accompanied with a PES.</small> | |
| <small>It is the responsibility of all Trades to inform the builder of any discrepancies on sketches, PES and/or colour charts PRIOR to installation.</small> | | <small>Decor Consultant Signature</small> | |
| <small>*** PAGE 2 OF 2 ***</small> | | <small>Vendor Signature</small> | |

Aug 10/17

BB - dA

Lot 16.

Dec 20/17

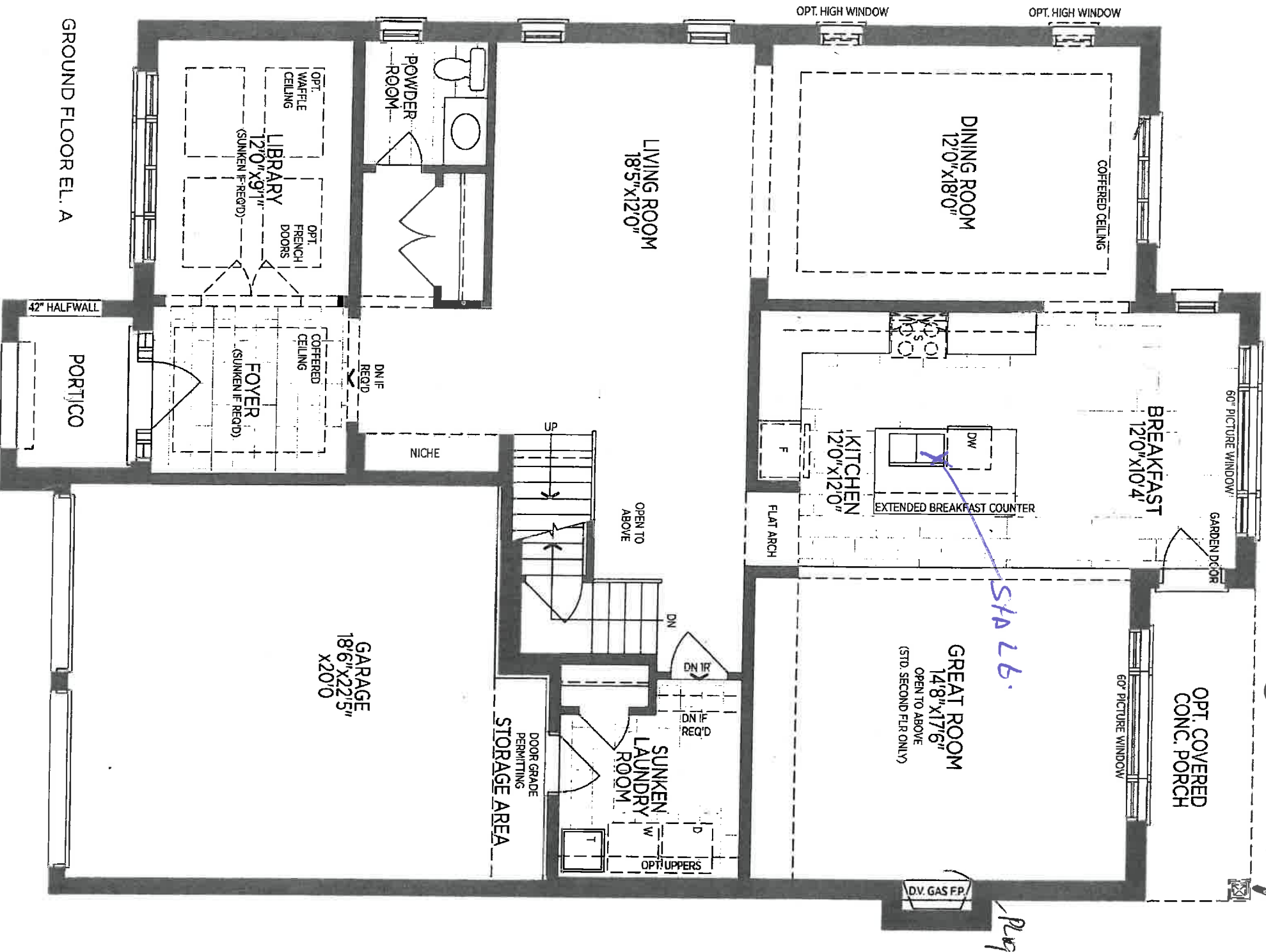

SUTTON 50-02

DA DA

Aug 10/17

D.D. DA

10616

June 20/17

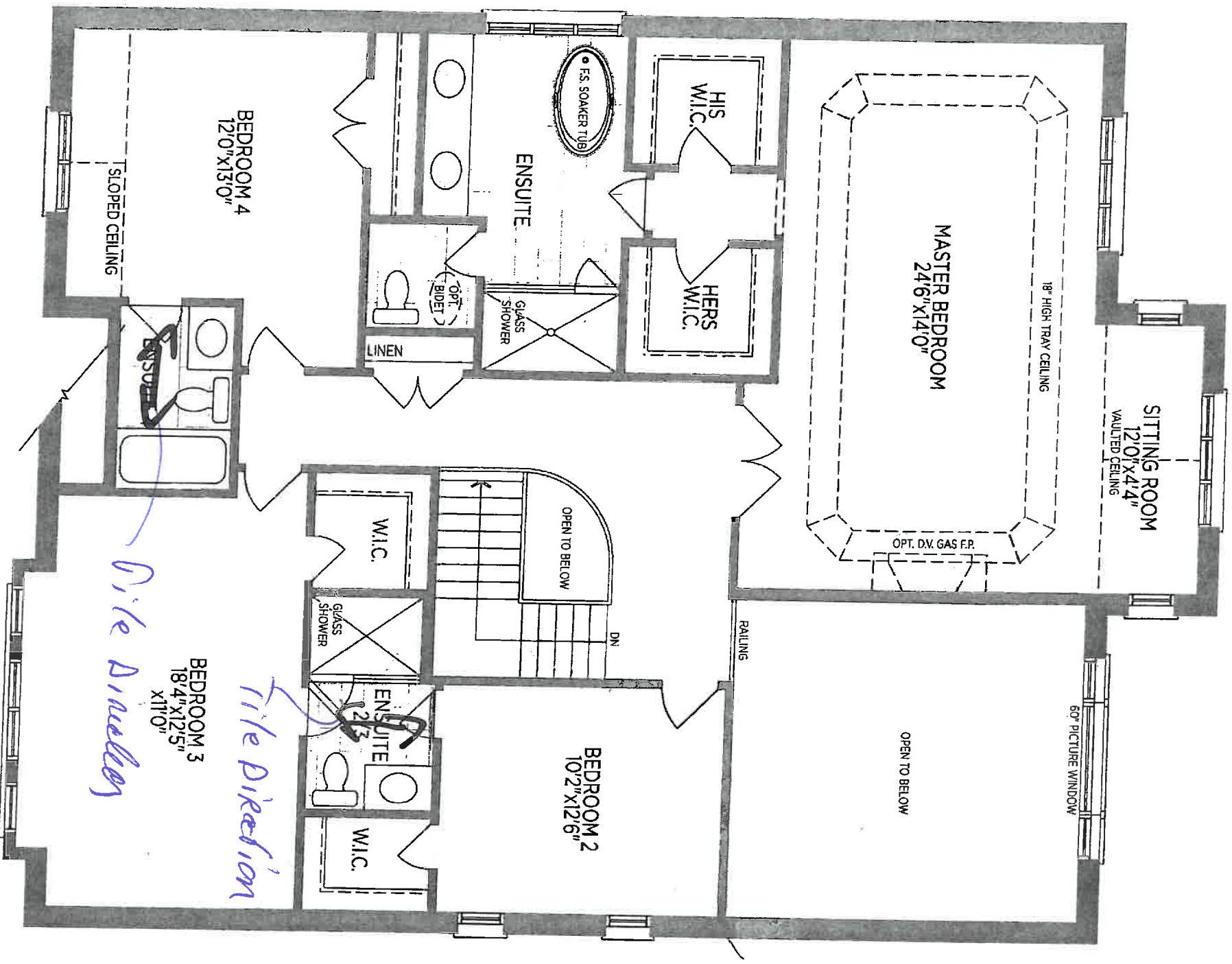

SECOND FLOOR EL. A

DA D.D.

SUTTON 50-02

Aug 10 / 17



Lo 616
Cookstown

QTK STANDARD Cabinet Hardware

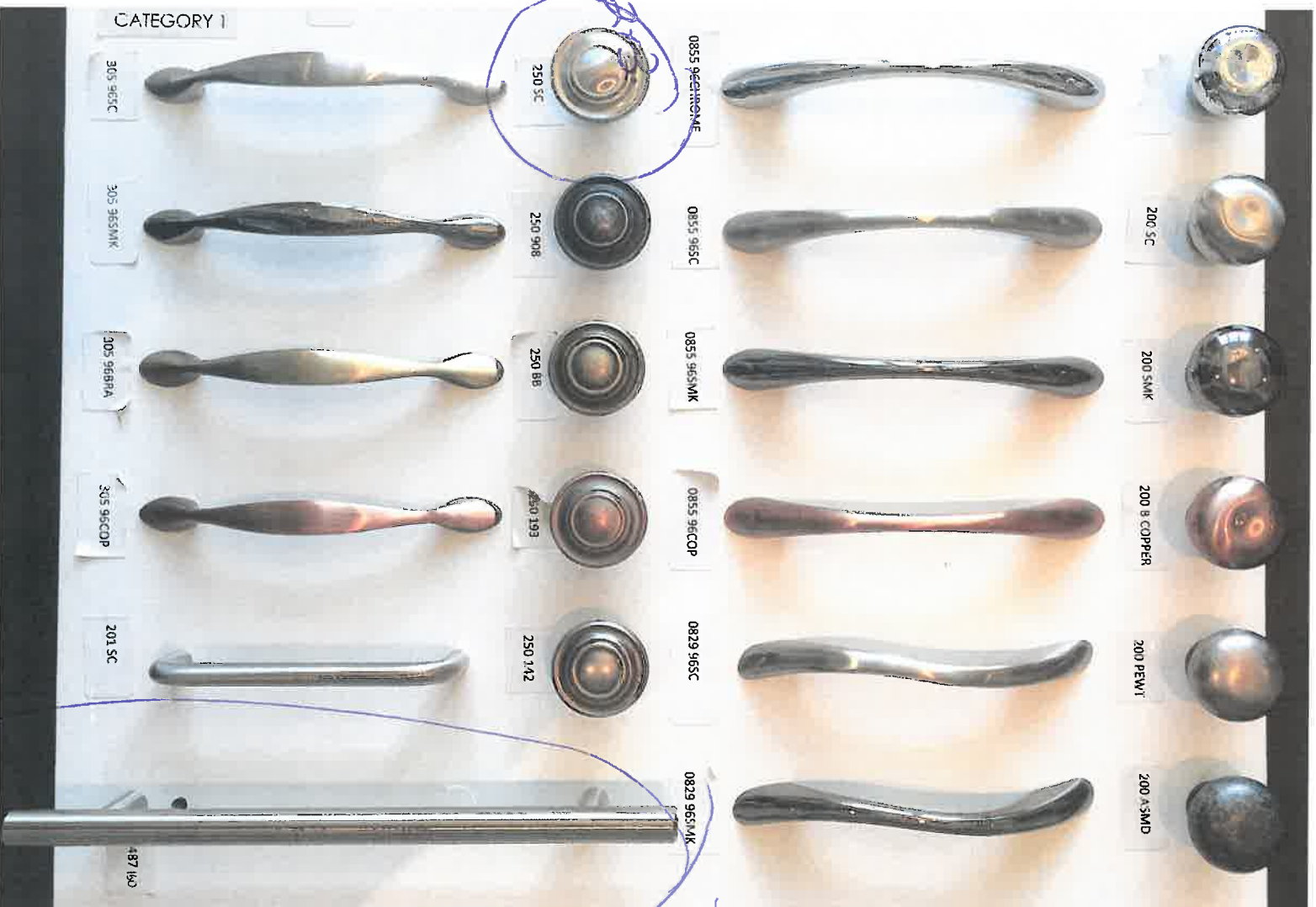

XB

Enst 4
Floucky

Kitchen
no
Happene
Hole.

244

mastru



80 Sante Drive, Vaughan, ON L4K 3C4
T 416.746.1811 F 905.761.5901
www.QTK.ca info@qtk.ca

| | | | |
|-----------------------------------|----------------------|--------------------------|-----------------|
| PURCHASER: Zancor Homes (Cooksto) | JOB NAME: LOT 16 CKT | Q3800 | August 10, 2017 |
| | | SALES REP: Giovanni Toto | |

CUSTOMER WAIVER FOR CUSTOMERS SELECTING TO SUPPLY AND/OR INSTALL THEIR OWN HANDLES OR KNOBS ON CABINETRY

Customers are strongly recommended to select a handle from QTK's vast selection of decorative hardware at the time of door style and finish selections.

Please be advised, if the customer selects to not have decorative hardware (handles or knobs) installed by QTK, QTK will not be responsible for correcting any damages that may arise. This includes but is not limited to any scratches or touch ups required on any doors. The customer accepts full responsibility for any damage caused by installing their own hardware.

Customer acknowledges and understands that if they later decide they want QTK to install handles or knobs that either the customer has purchased from QTK or from another source that the customer will be responsible for the charges as per the QTK Fees & Changes Schedule set out in the Purchase Terms Form in addition to the cost of the actual hardware and installation of the hardware.

Please note that the cost QTK charges to drill & install the handles on site will be SIGNIFICANTLY higher than when they are drilled and installed in the factory - the reason is all our decorative handle drilling is completed by CNC machinery which makes the process very accurate and reliable.

By signing below the customer acknowledges and understands all of the items listed above and is forfeiting their warranty on the finish of the doors.

| | |
|--|---------------------------|
| CUSTOMER SIGNATURE: <u>Mia Roberts</u> | DATE: <u>Aug. 10 / 17</u> |
| CUSTOMER SIGNATURE: <u>John Dwyer</u> | DATE: <u>14</u> |

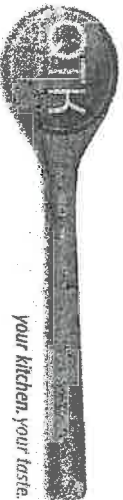

80 Sante Drive, Vaughan, ON L4K 3C4
T 416.746.1811 F 905.761.5901
www.qtk.ca info@qtk.ca

| ZANCOR HOMES, CASTLES OF KING CITY | | | | January 8, 2015 |
|--|---|---|--|-----------------|
| CATEGORY | DOOR STYLE | STAIN / COLOUR | STAIN / COLOUR | |
| FIBERBOARD DOOR & COLOUR COMBINATIONS FOR GLAZED & HIGH GLOSS DOORS (CATEGORY 3G, 4G & 5G) | | | | |
| 3G | QT 1203 QT 1501 QT 1503 QT 4401 QT 4501 QT 4503 QT 4504 | BURNT UMBER w/ BLACK GLAZE | PEPPERDUST w/ BLACK GLAZE | |
| | | CHAMMOIS w/ BUTTER PECAN GLAZE | REVERE PEWTER w/ BLACK GLAZE | |
| | | CHAMMOIS w/ ESPRESSO GLAZE | WHITE w/ GRAY GLAZE | |
| | | CLASSIC GRAY w/ GRAY GLAZE | WILLOW w/ BLACK GLAZE | |
| | | CLOUD WHITE w/ GRAY GLAZE | PEPPERDUST w/ BLACK GLAZE | |
| | | CLOUD WHITE w/ BUTTER PECAN GLAZE | REVERE PEWTER w/ BLACK GLAZE | |
| | | CLOUD WHITE w/ ESPRESSO GLAZE | WHITE w/ GRAY GLAZE | |
| 4G | QT 5401 QT 5501 QT 5503 QT 5504 | CLOUD WHITE w/ CASHMERE GLAZE | WILLOW w/ BLACK GLAZE | |
| | | CLOUD WHITE w/ MOCHA GLAZE | | |
| | | IVORY w/ BUTTER PECAN GLAZE | | |
| | | IVORY w/ ESPRESSO GLAZE | | |
| | | IVORY w/ MOCHA GLAZE | | |
| | | ACADIA WHITE w/ BLACK LINEN GLAZE | DOESKIN w/ BLACK LINEN GLAZE | |
| | | BURNT UMBER w/ BLACK LINEN GLAZE | DOVE WING w/ BUTTER PECAN LINEN GLAZE | |
| 4G | QT 1203 QT 1501 QT 1503 QT 4401 QT 4501 QT 4503 QT 4504 | CASHMERE w/ LIGHT BUTTER PECAN LINEN GLAZE | HALO w/ BLACK LINEN GLAZE | |
| | | CASHMERE w/ BUTTER PECAN LINEN GLAZE | IRON MOUNTAIN w/ BLACK LINEN GLAZE | |
| | | CHAMMOIS w/ BUTTER PECAN LINEN GLAZE | IVORY w/ BUTTER PECAN LINEN GLAZE | |
| | | CHAMMOIS w/ ESPRESSO LINEN GLAZE | IVORY w/ ESPRESSO LINEN GLAZE | |
| | | CHAMMOIS w/ CASHMERE LINEN GLAZE | OXFORD WHITE w/ LIGHT GRAY LINEN GLAZE | |
| | | CHELSEA GRAY w/ BLACK LINEN GLAZE | PEPPERDUST w/ BLACK LINEN GLAZE | |
| | | CLASSIC GRAY w/ BLACK LINEN GLAZE | REVERE PEWTER w/ BLACK LINEN GLAZE | |
| 5G | QT 5401 QT 5501 QT 5503 QT 5504 | CLASSIC GRAY w/ GRAY LINEN GLAZE | STEEL WOOL w/ BLACK LINEN GLAZE | |
| | | CLOUD WHITE w/ BLACK LINEN GLAZE | STONINGTON GRAY w/ BLACK LINEN GLAZE | |
| | | CLOUD WHITE w/ GRAY LINEN GLAZE | STORM w/ BLACK LINEN GLAZE | |
| | | CLOUD WHITE w/ LIGHT GRAY LINEN GLAZE | TAUS TAUPE w/ BLACK LINEN GLAZE | |
| | | CLOUD WHITE w/ LIGHT BUTTER PECAN LINEN GLAZE | WHITE w/ BLACK LINEN GLAZE | |
| | | CLOUD WHITE w/ BUTTER PECAN LINEN GLAZE | WHITE w/ GRAY LINEN GLAZE | |
| | | CLOUD WHITE w/ ESPRESSO LINEN GLAZE | WHITE w/ LIGHT GRAY LINEN GLAZE | |
| 5G | QT 5401 QT 5501 QT 5503 QT 5504 | CLOUD WHITE w/ CASHMERE LINEN GLAZE | WHITE w/ BUTTER PECAN LINEN GLAZE | |
| | | CLOUD WHITE w/ MOCHA LINEN GLAZE | WHITE w/ BUTTER PECAN LINEN GLAZE | |
| | | COTTON BALLS w/ BLACK LINEN GLAZE | WHITE DOWN w/ BUTTER PECAN LINEN GLAZE | |
| | | COVENTRY GRAY w/ BLACK LINEN GLAZE | WHITE DOWN w/ ESPRESSO LINEN GLAZE | |
| | | CREAM w/ BUTTER PECAN LINEN GLAZE | WILLOW w/ BLACK LINEN GLAZE | |
| | | CREAM w/ CASHMERE LINEN GLAZE | WROUGHT IRON w/ BLACK LINEN GLAZE | |
| | | ACADIA WHITE (HIGH GLOSS) | JET BLACK (HIGH GLOSS) | |
| 5G | QT 1025 (HIGH GLOSS) | BURNT UMBER (HIGH GLOSS) | OXFORD WHITE (HIGH GLOSS) | |
| | | CASHMERE (HIGH GLOSS) | PEPPERDUST (HIGH GLOSS) | |
| | | CHAMMOIS (HIGH GLOSS) | PROVENCE CREAM (HIGH GLOSS) | |
| | | CHELSEA GREY (HIGH GLOSS) | REVERE PEWTER (HIGH GLOSS) | |
| | | CLASSIC GRAY (HIGH GLOSS) | STEEL WOOL (HIGH GLOSS) | |
| | | CLOUD WHITE (HIGH GLOSS) | STONINGTON GREY (HIGH GLOSS) | |
| | | COTTON BALLS (HIGH GLOSS) | STORM (HIGH GLOSS) | |
| 5G | QT 1025 (HIGH GLOSS) | COVENTRY GRAY (HIGH GLOSS) | TAUS TAUPE (HIGH GLOSS) | |
| | | CREAM (HIGH GLOSS) | VANILLA MILKSHAKE (HIGH GLOSS) | |
| | | DOESKIN (HIGH GLOSS) | WHITE (HIGH GLOSS) | |
| | | DOVE WING (HIGH GLOSS) | WHITE DOVE (HIGH GLOSS) | |
| | | GLACIER WHITE (HIGH GLOSS) | WHITE DOWN (HIGH GLOSS) | |
| | | HALO (HIGH GLOSS) | WILLOW (HIGH GLOSS) | |
| | | IRON MOUNTAIN (HIGH GLOSS) | WROUGHT IRON (HIGH GLOSS) | |

LOT 16 COOKSTOWN

Lot 16
Aug 10/17

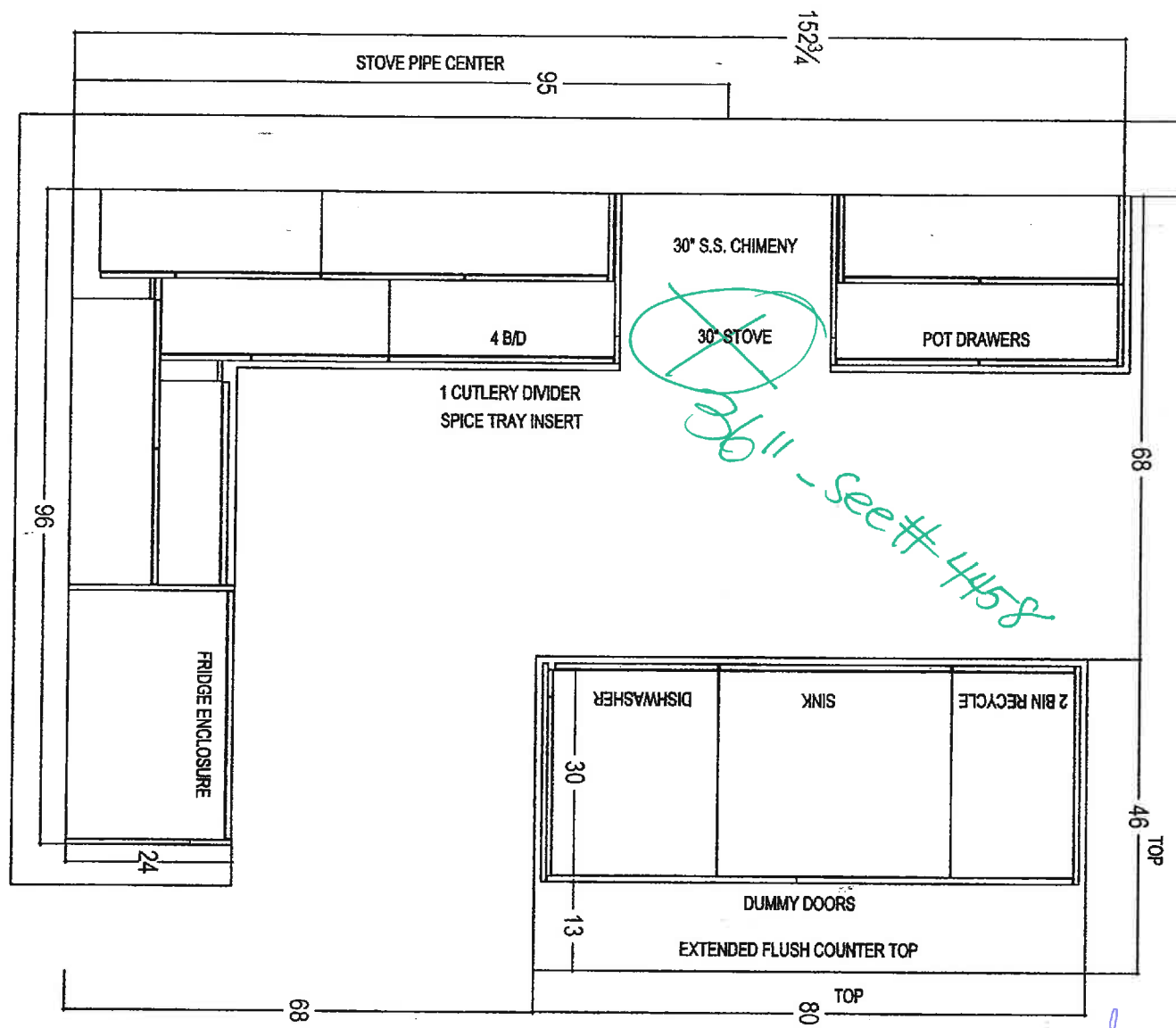

36" - see # 4458

8.8

LA

① Increase upper to 44"
with triple step crown
crown to ceiling



POW DESIGN, INC. DESIG.
80 SANTE DRIVE, WAUGHAN, ON L4R 3C4,
T. 416.746.1811 F. 905.761.5901

| | | | |
|----------------------|-------------------------------|---------------------------|---------------------|
| CLIENT: ZANCOR HOMES | JOB NAME: 5002 SUTTON TAKEOFF | ROOM: KITCHEN - PLAN VIEW | DRAWN BY: RP |
| SITE: COOKSTOWN | DOOR STYLE: — | DOOR HANDLE: — | SCALE: 1/2" = 1'-0" |
| PHONE: — | FINISH: — | DRW HANDLE: — | DATE: JULY 14, 2017 |
| EMAIL: — | SPECIES: — | TOP: — | PAGE: 1/4 |

5002

Lot 16
Aug 10/17

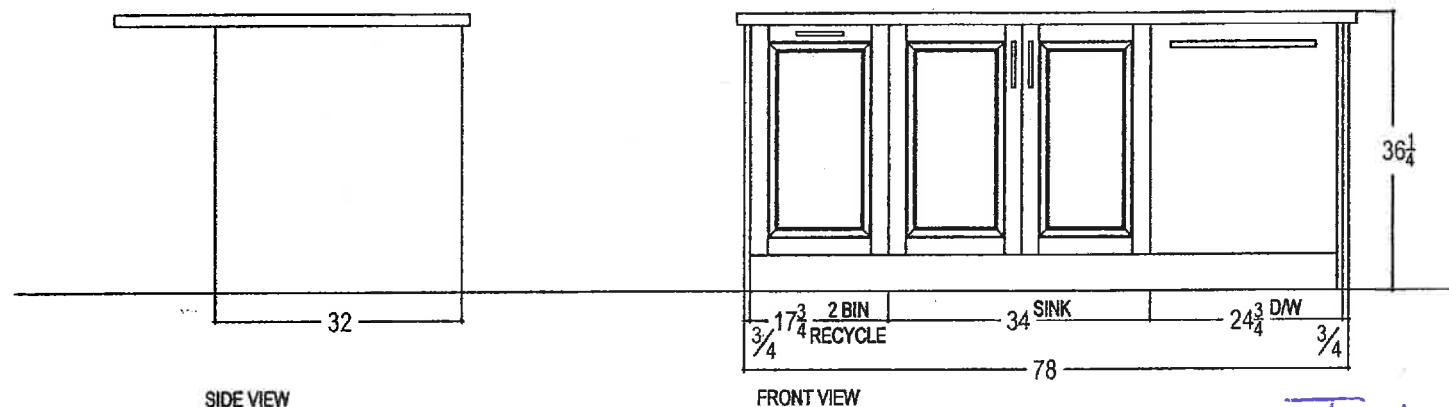

Island

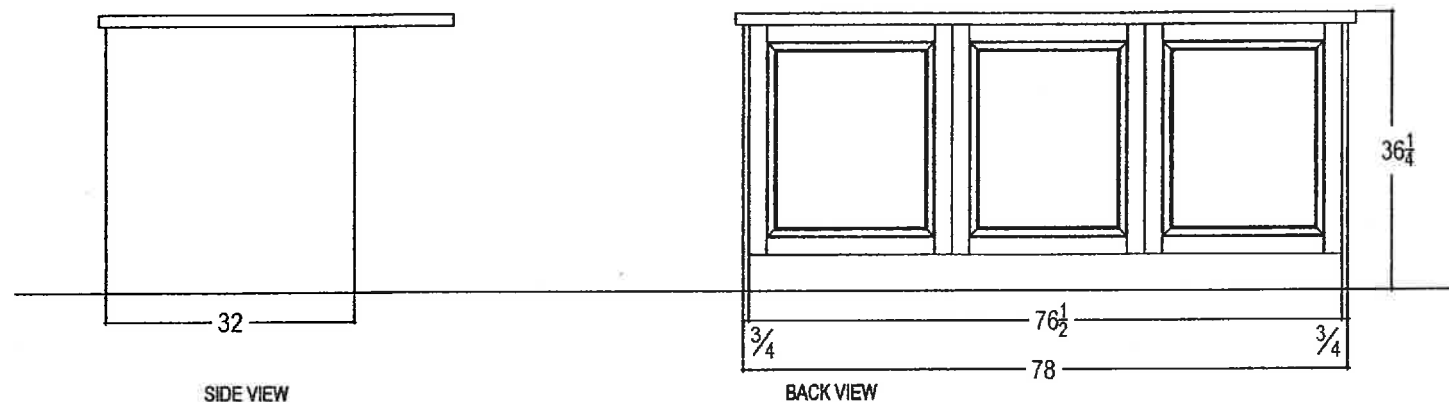

DD LA



your kitchen, your taste.
80 SANTE DRIVE, VAUGHAN, ON L4K 3C4.
T: 416.746.1811 F: 905.761.5901

| | | | | |
|----------------------|---------------------------------|-------------------|---------------------|-------------------------------|
| CLIENT: ZANCOR HOMES | JOB NAME: 5002 SUTTON - TAKEOFF | ROOM: KITCHEN | DRAWN BY: RP | COMMENTS: ISLAND ELEVATION |
| SITE: COOKSTOWN | DOOR STYLE: ____ | DOOR HANDLE: ____ | SCALE: 1/2" = 1'-0" | |
| PHONE: ____ | FINISH: ____ | DRW HANDLE: ____ | DATE: JULY 14, 2017 | |
| EMAIL: ____ | SPECIES: ____ | TOP: NONE | PAGE: 4/4 | |

5002

Lot 16
AUG 10/17

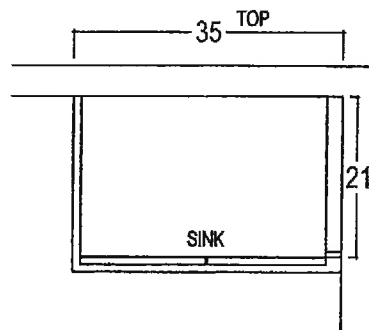

POWDER ROOM

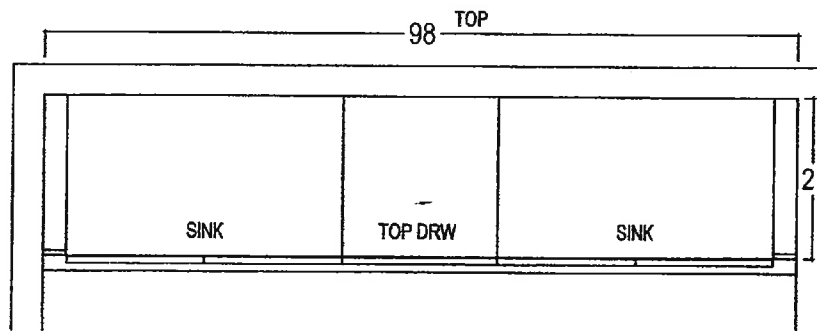

ENSUITE

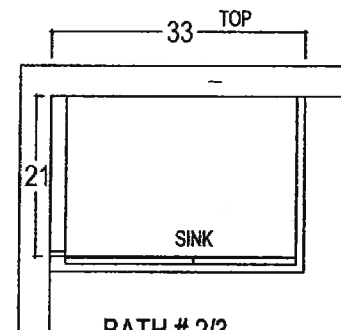

BATH # 2/3

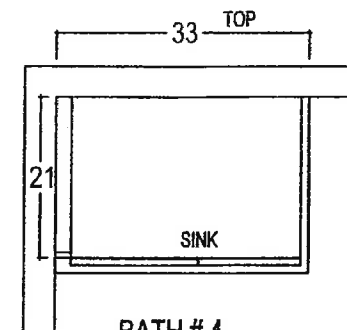

BATH # 4

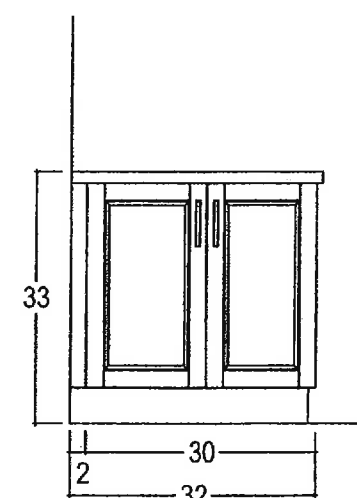
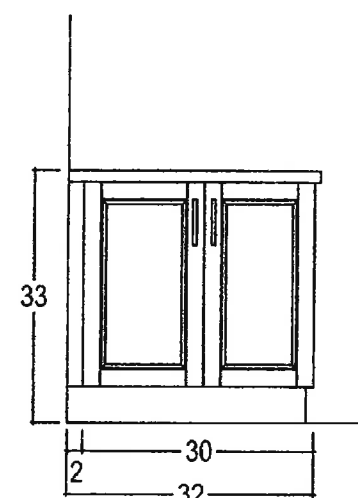
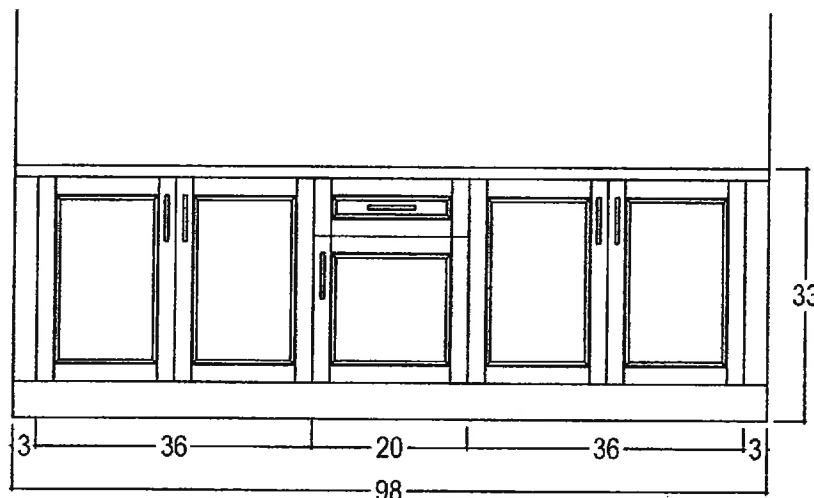
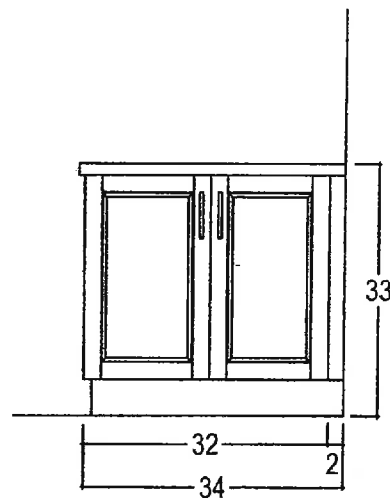

J.D. & A



your kitchen. your taste.
80 SANTE DRIVE, VAUGHAN, ON L4K 3C4,
T: 416.746.1811 F: 905.761.5901

| | | | | |
|----------------------|---------------------------------|-------------------|---------------------|--|
| CLIENT: ZANCOR HOMES | JOB NAME: 5002 SUTTON - TAKEOFF | ROOM: VANITIES | DRAWN BY: RP | COMMENTS: STANDARD 2ND SECOND FLOOR |
| SITE: COOKSTOWN | DOOR STYLE: ____ | DOOR HANDLE: ____ | SCALE: 1/2" = 1'-0" | |
| PHONE: ____ | FINISH: ____ | DRW HANDLE: ____ | DATE: JULY 14, 2017 | |
| EMAIL: ____ | SPECIES: ____ | TOP: NONE | PAGE: 1/2 | |

5002

Lot 16
Aug 10 / 17

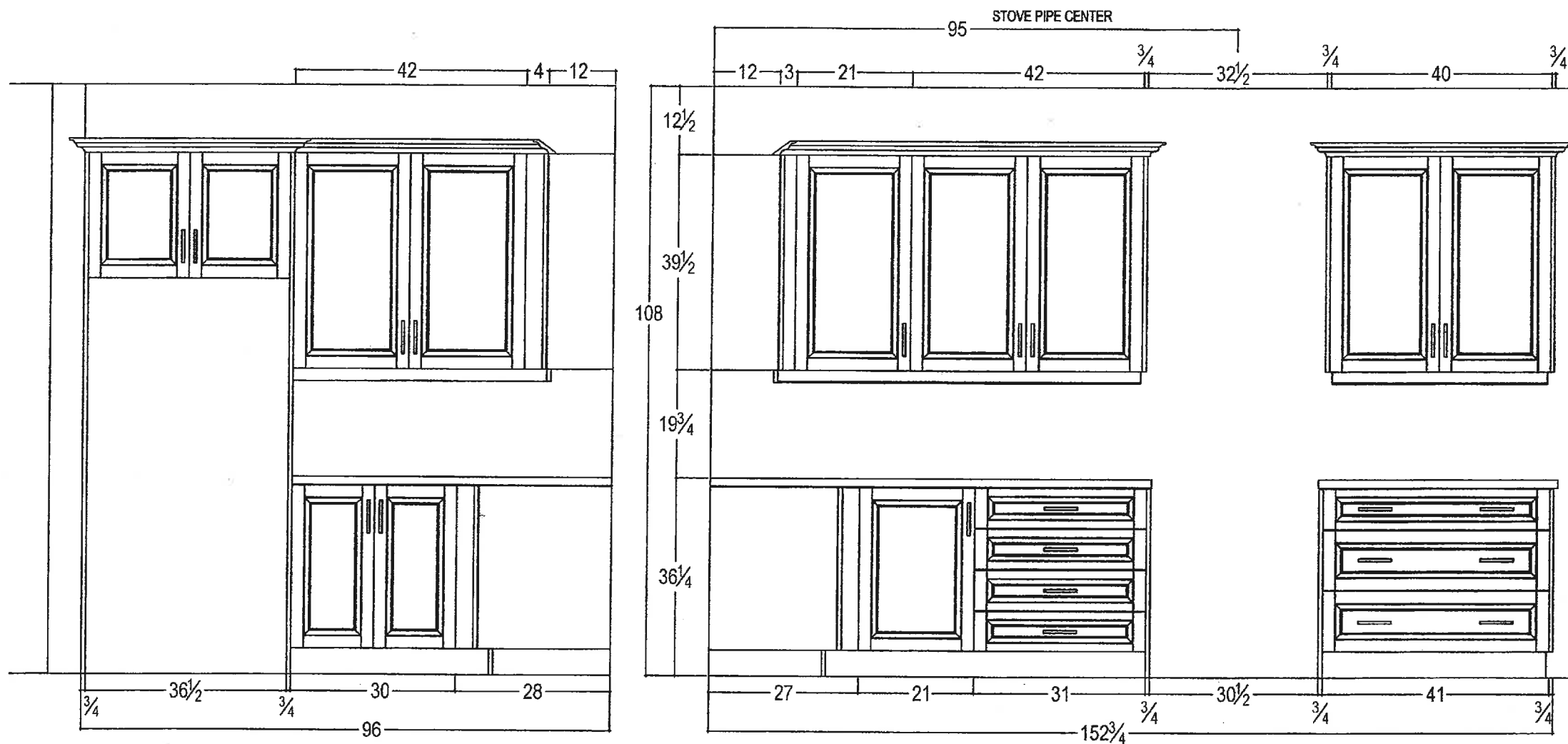

DD

LA

5002



your kitchen. your taste.
80 SANTE DRIVE, VAUGHAN, ON L4K 3C4,
T: 416.748.1811 F: 905.761.5901

| | | | | |
|----------------------|---------------------------------|-------------------|---------------------|--|
| CLIENT: ZANCOR HOMES | JOB NAME: 5002 SUTTON - TAKEOFF | ROOM: KITCHEN | DRAWN BY: RP | COMMENTS: FRIDGE / STOVE WALL ELEVATION |
| SITE: COOKSTOWN | DOOR STYLE: ____ | DOOR HANDLE: ____ | SCALE: 1/2" = 1'-0" | |
| PHONE: ____ | FINISH: ____ | DRW HANDLE: ____ | DATE: JULY 14, 2017 | |
| EMAIL: ____ | SPECIES: ____ | TOP: NONE | PAGE: 2/4 | |



ZANCOR HOMES

EDGE PROFILES (AURIVIA)

mostly powder

Vanity Standard Edges (20mm)



Kitchen Standard Edges (40mm)



Vanity Upgrade Edges (20mm)



Kitchen Upgrade Edges (40mm)

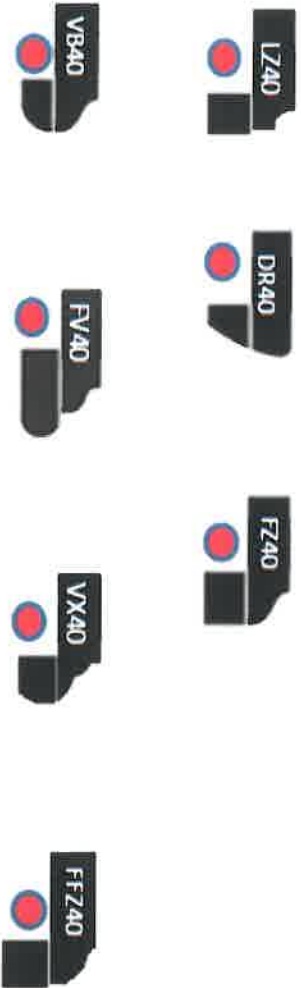

Cookstown

LOT / SITE

20616

Van der Bent

PURCHASER SIGNATURE

Aug 10 / 17

DATE

INTERIOR FINISHES ACKNOWLEDGEMENT / WAIVER

Purchaser accepts and acknowledges that the Builder reserves the right to substitute materials with those of equal or better quality where the manufacture, scheduling or delivery of materials may directly impact the Builder's ability to meet its' contractual obligations under the Agreement of Purchase and Sale.

PORCELAIN & NATURAL STONES: Due to the properties of natural stones including but not limited to marble, granite, quartz, no two pieces are exactly the same. Variations in colour, tone, granularity (pitting, fissures) and pattern are to be expected, including various lighting may affect the overall finished look. Stone should never be cleaned with lemon oil or vinegar. The purchaser acknowledges colour and product variations as well as natural imperfections that may exist with the selection of natural stone materials and shall not hold the Vendor liable for provision of same.

STONE COUNTERTOP JOINTS: Purchaser is aware that one joint will be at each corner and on either side of slide-in-range (if applicable). It will also be where the length of the counter top exceeds the length of a stone slab. Slabs are usually approximately 5'x 8'.

CERAMIC TILES: Due to manufacturing, shade (dye lots), product variations may exist that can affect the overall look of the finished product. Although every effort will be made to ensure the colours and materials selected are as close as possible to the samples, the purchaser acknowledges that the sample tiles supplied in the Design Centre may not be identical to the materials installed in the home.

STAIR STAINS: Due to the natural properties of wood, many variables can affect the overall look of the finished product. Factors including but not limited to wood type, knotting, graining, density, age, humidity, and air temperature can result in substantial variations in stain intensity. The purchaser accepts that although the Vendor will do their best to match stain the unfinished stairs as close as possible to the pre-finished floors, it is not possible to have an identical match and that there MAY be shade differences between the two products.

CABINETRY: Due to the natural properties of wood, slight variations apparent with cabinetry are to be expected. This includes but not limited to wood species, wood grain, colour, finish, product variations, and natural imperfections are all factors that may affect the overall look of the finished product. Such factors make exact colour matching impossible. The type and intensity of lighting in the areas of designated cabinetry placement may also highlight characteristics of cabinetry finish. All cabinets shall be finished with a white melamine interior box unless a finished interior is upgraded. Due to building specifications and/or on-site conditions, certain cabinetry upgrades may not be possible. The purchaser acknowledges that the Builder cannot guarantee the cabinetry finish or provision of certain upgrades and shall not hold the Builder liable for provision of same.

UPGRADES/EXTRAS: All upgrades and additional selections indicated on the colour chart must be accompanied by an upgrades/extras sheet (PES) and full payment otherwise the selection will be invalid. All colour charts and upgrades/extras will not proceed until verified and signed by an authorized signing officer at the Vendor's head office. **CHANGES WILL NOT BE PERMITTED UPON COMPLETION AND SUBMISSION OF THE COLOUR CHART.**

HARDWOOD / LAMINATE FLOORING: Due to the properties of wood and laminate, many variables can affect the overall look of the finished product. Variations include but not limited to wood type or laminate finish, colour/stain and wood grain are significant factors that make exact colour matching impossible. The purchaser acknowledges that the hardwood flooring is a pre-finished product in a controlled environment. Expansion, compression and cupping are characteristics of hardwood flooring once installed in the home. The purchaser acknowledges these may become apparent over time and despite the Builders' efforts to install the hardwood flooring materials in keeping with good workmanship, the Builder shall not be responsible nor held liable for minor variances of fluctuation in hardwood flooring materials.

UPGRADES/EXTRAS: All upgrades and additional selections indicated on the colour chart must be accompanied by an upgrades/extras sheet (PES) and full payment otherwise the selection will be invalid. All colour charts and upgrades/extras will not proceed until verified and signed by an authorized signing officer at the Vendor's head office. **CHANGES WILL NOT BE PERMITTED UPON COMPLETION AND SUBMISSION OF THE COLOUR CHART.**

HARDWOOD / LAMINATE WAIVER:

I/We understand hardwood flooring is classified as a porous material and as such not recommended by the Builder in certain areas. I/We understand there is a concern due to possible water and other substances being frequently splashed or spilled onto the floor and in contravention of Ontario Building Code Section 9.30.1.2(1).

"Finished flooring bathrooms, kitchens, public entrance halls, laundry & general storage areas shall consist of resilient flooring, felted-synthetic-fibre floor coverings, concrete, terrazzo, ceramic tile, mastic or other types of flooring providing similar degrees of water resistance."

I/We are prepared to assume full responsibility for any damage caused to the hardwood floor or subfloor due to moisture absorbency in the mentioned areas, and agree to waive any claims against the Township of residence, TARION and/or the Builder in relation to the matter.

****SEE COLOUR CHART FOR LOCATIONS****

SITE

LOT

DATE

APPLIANCE SPEC INFORMATION SHEET

STE & LOT:

60616.
Cookstown

DATE:

Aug 10 / 17.

SITING:

☐

Standard

☐

Reverse

RANGE

☐ 30" (STD)☒ 36"☐ 48"☒ GAS☐ COOKTOP (APRON)☐ COOKTOP (DROPIN)☐ AMPS☐ AMPS☐ AMPS

REFRIGERATOR

☒ STANDARD OPENING 36" X 72"☐ BUILT IN FRIDGE☐ WATERLINE REQUIRED☐ PANELLED/INTEGRATED☐ FLUSH INSET

WALL OVENS

☐ 30"☐ SINGLE☐ DOUBLE☐ STEAM OVEN☐ WARMING DRAWER☐ AMPS☐ AMPS☐ AMPS☐ AMPS

MICROWAVES

☐ BUILT IN MICRO☐ MICRO TRIM KIT☐ OVER THE RANGE☐ AMPS☐ MODEL☐ AMPS

HOOD FANS

☒ CHIMNEY (CENTRE VENT)☐ UNDER CABINET☐ FLUSH INSET☐ 6 INCH (STD)☐ 8 INCH☒ 10 INCH

DISHWASHER

☐ 24" (STD SIZE)

LAUNDRY

☐ FRONT LOADING SIDE BY SIDE☐ STACKABLE☐ TOP LOAD

Specs to follow
Additional charges may apply for cabinetry, electrical and plumbing in order to accommodate the specs given by the homeowner.

NOTE: It is the Purchaser's responsibility to coordinate delivery, installation and hook up of appliances and to ensure they are installed as per Manufacturers specifications after closing.

Purchaser acknowledges responsibility for providing correct specification for such appliances. The purchaser agrees to deliver forthwith to the Builder the manufacturer's appliance specifications where the size exceeds the standard openings.

If specs not received, the standard openings as determined by Zancor Homes will be provided. If rework/repair is required due to late specs received, additional costs will be applied.

Appliance Specs are DUE (if not received during appointment):

2 WEEKS FROM SIGNED DATE ABOVE – Specs received after this date and changes are required to accommodate the appliances, an administration fee of minimum \$250 will apply.

*Changes must be approved by head office.

Purchaser Signature

Paula Spentis

Date

Aug 10 / 17

Purchaser Signature

Shelley Smith

Date

Aug 10 / 17



COAST Wholesale
APPLIANCES

#1 - 1748 CREDITSTONE ROAD, VAUGHAN, ONT.
L4K 5V8 *** TOLL FREE 1-888-745-0622
PH:(905)303-6909 FX:(905)856-5325
TORONTO LINE:(416)745-0622



SALES ORDER

"Innovative Products for Builders, Designers & Home Owners"

Sold GIANCARLO DE SANTIS
To: LOT 16 COOKSTOWN
COOKSTOWN
ON L9L 9L9

Ship GIANCARLO DE SANTIS
To: LOT 16 COOKSTOWN
COOKSTOWN
ON L9L 9L9
416-574-5880

| Customer Class | Builders Allowance Name # / Amount \$ | | Ship Via | Invoice # |
|-----------------------|---------------------------------------|------------------|--|---|
| 003 BLDR CUST SALES | # | | \$ | |
| Sales Representatives | Address: | Terms | Prov. Tax # | COAST |
| F8 WAYNE W/18,7 | LOT 16 COOKSTOWN | CASH SALES | | Customer # |
| | Shipping Location | Date Ordered | Date Allocated | JT528 |
| | WOODBRIDGE WHSE | 10AUG17 | 15MAY18 | Date Required |
| | Customer P.O.# | Job #: | | Order Type |
| Quantity Ordered | Quantity BackOrd | Quantity Shipped | Change Order #: | |
| | | | Model / Description | Price |
| 1 | 1 | 1 | BA FRIDGE BASE | CONTRACT BUILDERS ALLOW FRIDGE BASE |
| 1 | 1 | 1 | BA RANGE BASE | CONTRACT BUILDERS ALLOW RANGE BASE |
| 1 | 1 | 1 | BA D/W BASE | CONTRACT BUILDERS ALLOW D/W BASE |
| 1 | 1 | 1 | BA HOOD/FAN BASE | CONTRACT BUILDERS ALLOW HOOD/FAN BASE |
| 1 | 1 | 1 | BA WASHER BASE | CONTRACT BUILDERS ALLOW WASHER BASE |
| 1 | 1 | 1 | BA DRYER BASE | CONTRACT BUILDERS ALLOW DRYER BASE |
| 1 | 1 | 1 | BA HOSES | BA HOSES |
| 1 | 1 | 1 | BA STACKER BASE | CONTRACT BUILDERS ALLOW STACKER BASE |
| 1 | 1 | 1 | BA | BUILDERS ALLOWANCE |
| 1 | 1 | 1 | PAKNOBLUNG | CREDIT FOR INSTALL STANDARD PACKAGE |
| 1 | 1 | 1 | HPCN36NS | THERMADOR 36" PRO CHIMNEY WALL HOOD |
| 1 | 1 | 1 | VTN1090R | PROFESSIONAL SERIES |
| 1 | 1 | 1 | CHMHP366N | THERMADOR 1000 CFM INTEGRATED BLOWER |
| | | | | THERMADOR 6" PRO CHIMNEY EXTENSION FOR 36" HOOD |
| | | | Legend: * = Eco Fee Applicable, K = Keep for future shipment | |
| | | | MC | 3,200.00 |
| | | | | PAYMENT |
| | | | | SUBTOTAL |
| | | | | PST |
| | | | | DEL/FUEL S/C |
| | | | | HST |
| | | | | TOTAL |

Report to:

| SM | CR | Shipper | Date Shipped | EXTENDED WARRANTY | |
|----|----|---------|--------------|-------------------|----------|
| | | | | ACCEPTED | REJECTED |

GST# 81398 6668

PAGE 2 OF 3

NOW 16 LOCATIONS TO SERVE YOU

www.coastappliances.com

Customer Copy

1955390-01/0000001

AUG 17 2017

EMAIL



COAST Wholesale
APPLIANCES

#1 - 1748 CREDITSTONE ROAD, VAUGHAN, ONT.
L4K 5V8 *** TOLL FREE 1-888-745-0622
PH:(905)303-6909 FX:(905)856-5325
TORONTO LINE:(416)745-0622



SALES ORDER

"Innovative Products for Builders, Designers & Home Owners"

Sold GIANCARLO DE SANTIS
To: LOT 16 COOKSTOWN
COOKSTOWN
ON L9L 9L9

Ship GIANCARLO DE SANTIS
To: LOT 16 COOKSTOWN
COOKSTOWN
ON L9L 9L9
416-574-5880

| Customer Class | Builders Allowance Name # / Amount \$ | | Ship Via | Invoice # |
|--|--|------------------|----------------|---------------|
| 003 BLDR CUST SALES | # | \$ | COAST | 1475930 |
| Sales Representatives | Address: | Terms | Prov. Tax # | Customer # |
| F8 WAYNE W/18.7 | LOT 16 COOKSTOWN | CASH SALES | | 1955390-01 |
| | Shipping Location | Date Ordered | Date Allocated | Date Required |
| | WOODBIDGE WHSE | 10AUG17 | 15MAY18 | |
| Quantity/Quantity Ordered | Quantity BackOrd | Quantity Shipped | Customer P.O.# | Job #: |
| 1 | 1 | | | |
| Model / Description | | | Price | Extension |
| PRG366GH | THERMADOR 36" PRO HARMONY RANGE GAS SS | | | |
| | 6 STAR BURNERS, STANDARD DEPTH | | | |
| 26 | 26 | | | |
| Legend: * = Eco Fee Applicable, K = Keep for future shipment | | | | |
| MC 3,200.00 | | | | |
| PAYMENT | | | | |
| SUBTOTAL | | | | |
| PST | | | | |
| DEL/FUEL S/C | | | | |
| HST | | | | |
| TOTAL | | | | |

Report to:

| SM | CR | Shipper | Date Shipped | EXTENDED WARRANTY | |
|----|----|---------|--------------|-------------------|----------|
| | | | | ACCEPTED | REJECTED |

GST# 81398 6668

PAGE 3 OF 3

NOW 16 LOCATIONS TO SERVE YOU

www.coastappliances.com

Customer Copy

1955390-01/00000001

AUG 17 2017

EMAIL

PRG3666GH
36-INCH GAS PRO HARMONY® RANGE
PROFESSIONAL SERIES, STANDARD-DEPTH, PORCELAIN COOKTOP SURFACE

Lo 616
cooks found
Thermador
REAL INNOVATIONS FOR REAL COOKS®



Also Available:
PRL366GH - LP

FEATURES & BENEFITS

- ★ Exclusive, patented Star® Burner—most even heating, unsurpassed flame coverage
- ★ QuickClean Base® designed for easy surface cleaning
- ★ Precision simmering capabilities as low as 100°F (375 BTU) with 2 ExtraLow® Simmer burners
- Professional style, continuous cast iron grates
- Truly Flush Mounted™, 24" standard cabinet depth

TECHNICAL DETAILS

| | |
|------------------------|----------------------------|
| Circuit Breaker (A) | 15 A |
| Volts (V) | 120 V |
| Frequency (Hz) | 60 Hz |
| Plug Type | 120V-3 Prong |
| Power Cord Length (in) | 72" |
| Energy Source | Gas |
| Gas Type | Natural Gas 15 mbar (USA) |
| Alternative Gas Type | Liquid Gas 27.5 mbar (USA) |

SEE PAGE 2 FOR OPTIONAL ACCESSORIES

GENERAL PROPERTIES

| | |
|---|----------------------|
| Oven Capacity | 5.0 cu. ft. |
| Cooking Modes - Main / Large Cavity Bake, Convection Bake, Broil, Proof | |
| Cooking Modes - Small Cavity | N/A |
| Programs | Sabbath Function |
| Cleaning Type | N/A |
| Type of Grate | Continuous Cast Iron |
| Controls | Metal Knobs |
| Sealed Burners | Yes |

OVEN PERFORMANCE

| | |
|------------------|-----------------|
| Bake Power | 20,000 BTU (NG) |
| Broil Power | 27,000 BTU (NG) |
| Convection Power | N/A |

BURNER PERFORMANCE

| | |
|---|-----------------------|
| Total Number of Cooktop Burners | 6 |
| Total Cooktop BTU | 136,000 (NG) |
| Power of Front Left Burner BTU | 18,000-3,000 XLO (NG) |
| Power of Back Left Burner BTU | 18,000-3,000 XLO (NG) |
| Power of Back Center Burner BTU | 18,000 (NG) |
| Power of Front Center Burner BTU | 18,000 (NG) |
| Power of Center 12" Electric Griddle (W) | N/A |
| Power of Center 12" Electric Grill (W) | N/A |
| Power of Far Right 12" Electric Griddle (W) | N/A |
| Power of Back Right Burner BTU | 18,000 (NG) |
| Power of Front Right Burner BTU | 18,000 (NG) |

DIMENSIONS & WEIGHT

| | |
|---|--|
| Overall Appliance Dimensions (HxWxD) (in) | 35 7/8" -36 3/4" x 35 15/16" x 24 3/4" |
| Required Cutout Size (HxWxD) (in) | 35 7/8" -36 3/4" x 36" x 24" |
| Adjustable Range Height (in.) | 7/8" |
| Net Weight (lbs) | 419 lbs |

ACCESSORIES (INCLUDED)

1 X Island Trim, 3 X Full Access Telescopic Racks, 1 X Broiler Pan

WARRANTY

| | |
|---|--------|
| Limited Warranty, Entire Appliance, Parts and Labor | 2 Year |
|---|--------|

PRG366GH **36-INCH GAS PRO HARMONY® RANGE** PROFESSIONAL SERIES, STANDARD-DEPTH, PORCELAIN COOKTOP SURFACE

20616
Cooks for you

REAL INNOVATIONS FOR REAL COOKS®

ACCESSORIES (OPTIONAL)

| | | | | | |
|---|---|---|---|---|------------------------|
|  | PAGRIDLEN Griddle for Indoor Electric Grill |  | PA12CHPBLK 12" Cutting Board |  | PWOKRINGHC Wok Ring |
|  | PA36GLBH 9" Low Backguard |  | PAKNOBLUNH Blue Knob Pro Harmony Kit |  | PAGRIDDL Griddle |

36-INCH RANGE DIMENSIONS

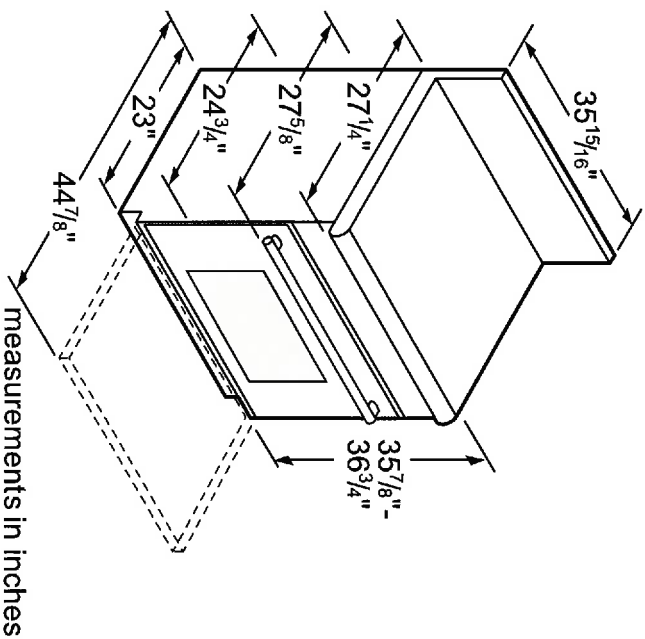

36-INCH RANGE CUTOUT DIMENSIONS

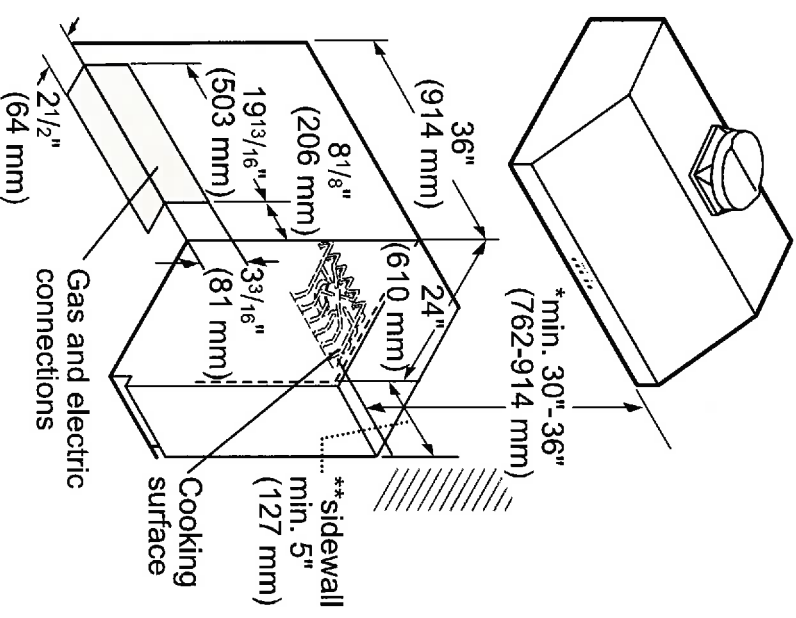

Lo616

PRG3666GH
36-INCH GAS PRO HARMONY® RANGE
PROFESSIONAL SERIES, STANDARD-DEPTH, PORCELAIN COOKTOP SURFACE



36-INCH RANGE CUTOUT DIMENSIONS

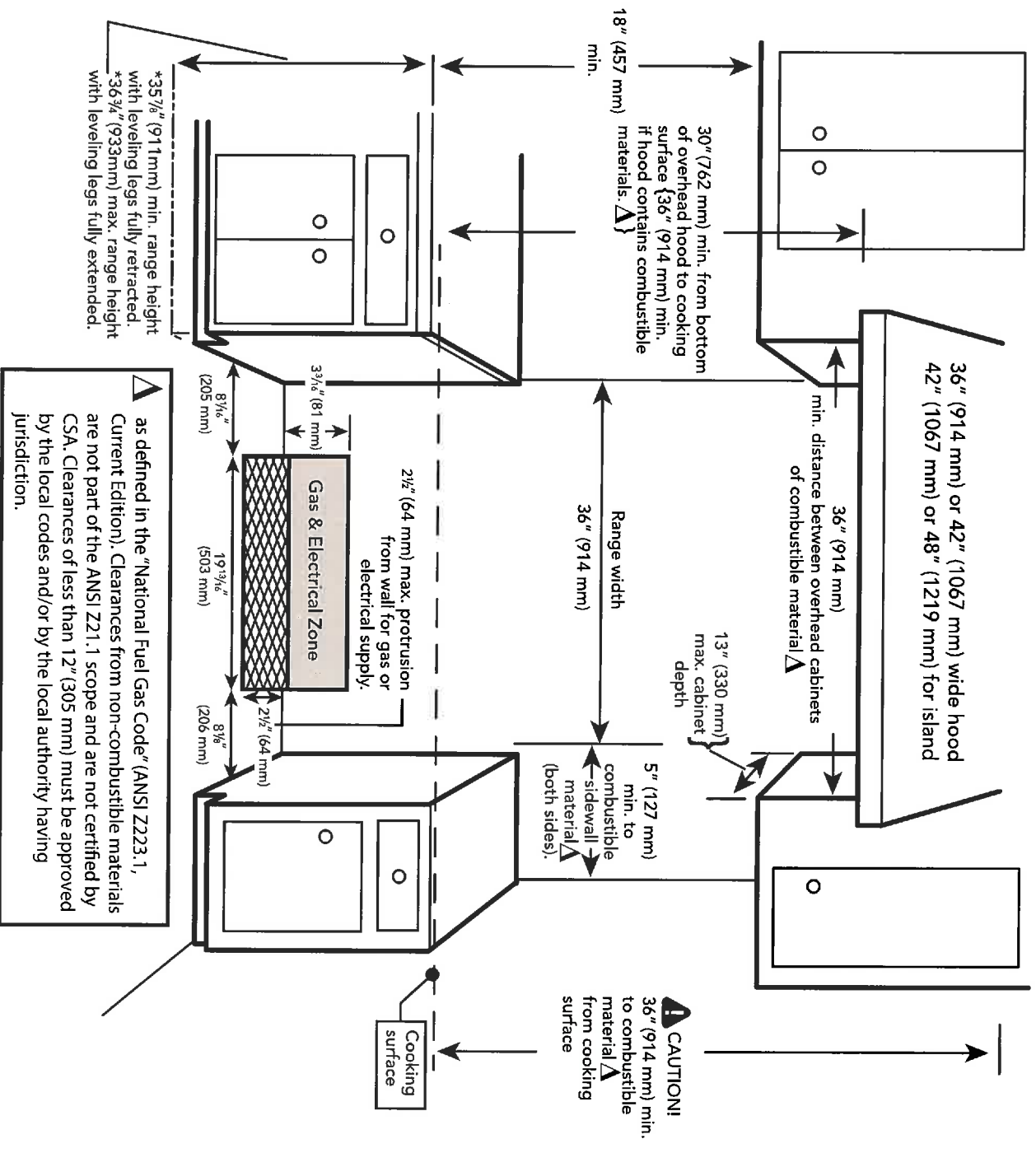

▲ as defined in the "National Fuel Gas Code" (ANSI Z223.1, Current Edition). Clearances from non-combustible materials are not part of the ANSI Z21.1 scope and are not certified by CSA. Clearances of less than 12" (305 mm) must be approved by the local codes and/or by the local authority having jurisdiction.

Cooks team

PRG366GH **36-INCH GAS PRO HARMONY® RANGE** PROFESSIONAL SERIES, STANDARD-DEPTH, PORCELAIN COOKTOP SURFACE



Lo 616

36-INCH RANGE DIMENSIONS AND CLEARANCE REQUIREMENTS WITH "LOW BACK"

COOKS.

NOTE: A 36-inch minimum clearance is required between the top of the cooking surface and the bottom of an unprotected cabinet. A 30-inch clearance can be used when the bottom of the wood or metal cabinet is protected by not less than 1/4 inch of a flame retardant material covered with not less than No. 28 MSG sheet steel, 0.015 inch (0.4 mm) thick stainless steel, 0.024 inch (0.6 mm) aluminum, or 0.020 inch (0.5 mm) thick copper.

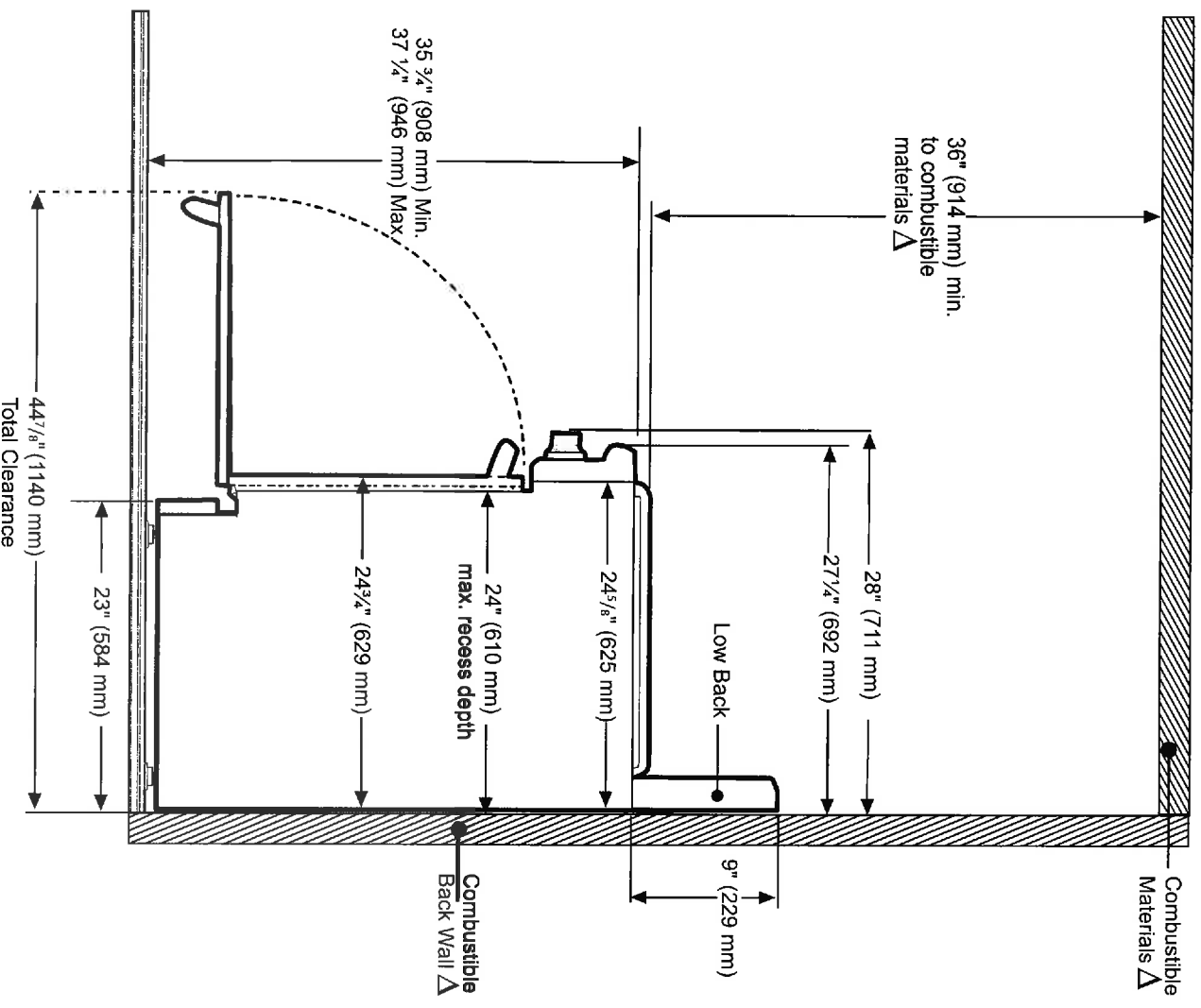

Δ As defined in the "National Fuel Gas Code" (ANSI Z223.1, Current Edition). Clearances from non-combustible materials are not part of the ANSI Z21.1 scope and are not certified by CSA. Clearances of less than 12" (305 mm) must be approved by the local codes and/or by the local authority having jurisdiction.

PRG3666GH
36-INCH GAS PRO HARMONY® RANGE
 PROFESSIONAL SERIES, STANDARD-DEPTH, PORCELAIN COOKTOP SURFACE



Lo 616

36-INCH RANGE DIMENSIONS AND CLEARANCE REQUIREMENTS WITH "FLUSH ISLAND TRIM"

books

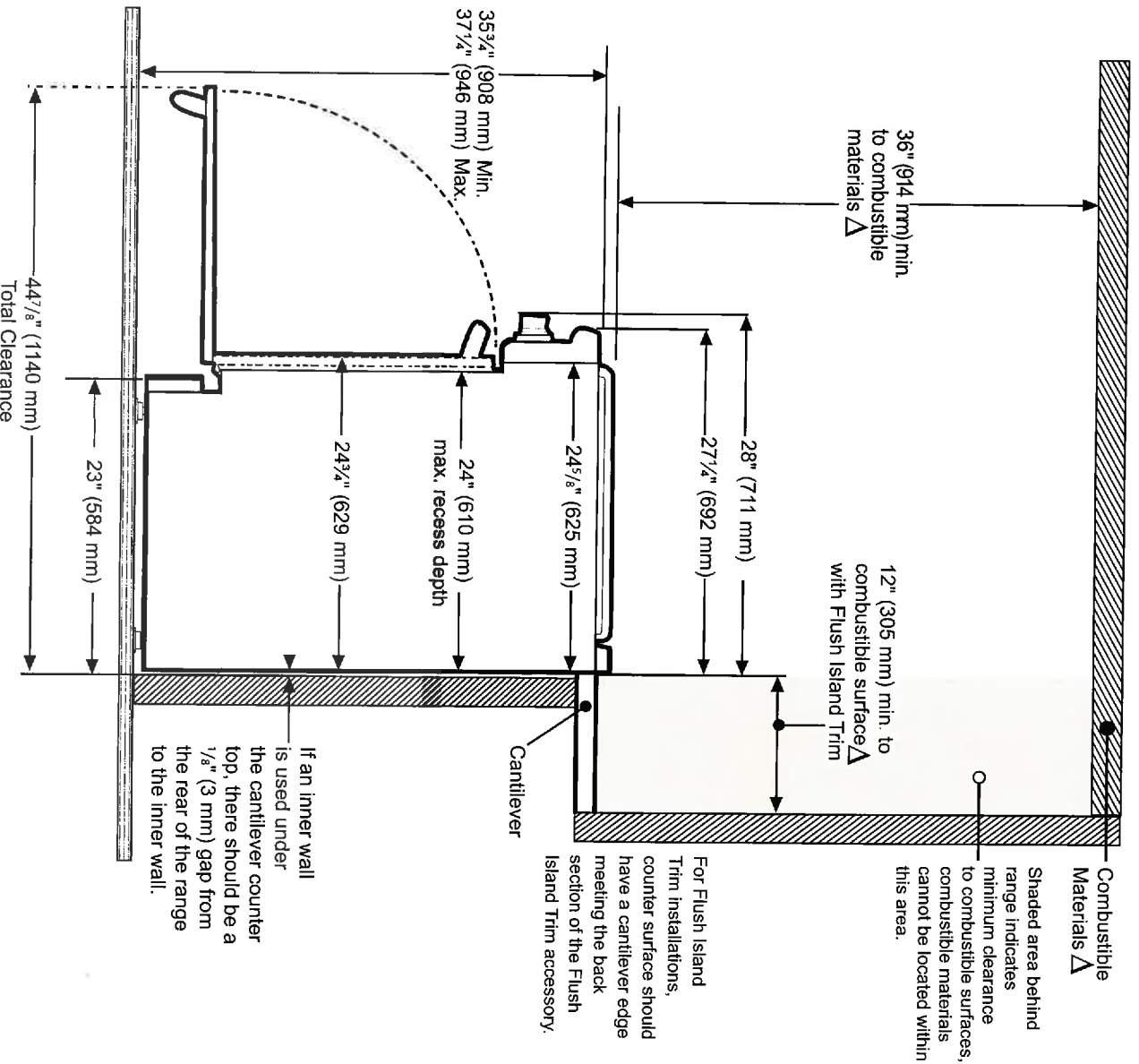

△ As defined in the "National Fuel Gas Code" (ANSI Z223.1, Current Edition), Clearances from non-combustible materials are not part of the ANSI Z21.1 scope and are not certified by CSA. Clearances of less than 12" (305 mm) must be approved by the local codes and/or by the local authority having jurisdiction.

These warranties give you specific legal rights and you may have other rights that vary from state to state. Full warranty and limited warranty from date of installation. For complete warranty details, refer to your Use & Care manual, or ask your dealer.

Specifications are for planning purposes only. Refer to installation instructions and consult your countertop supplier prior to making counter opening. Consult with a heating and ventilation engineer for your specific ventilation requirements. For the most detailed information, refer to installation instructions accompanying product or write to Thermador indicating the model number. Specifications are correct at time of printing. Thermador reserves the right to change product specifications or design without notice. Some models are certified for use in Canada. Thermador is not responsible for products that are transported from the U.S. for use in Canada.



Front-Loading Washer

Lo616
C00XLS

PRODUCT MODEL NUMBERS

WFW75HEF, WFW85HEF,
WFW90HEF, WFW92HEF

Washer Dimensions:

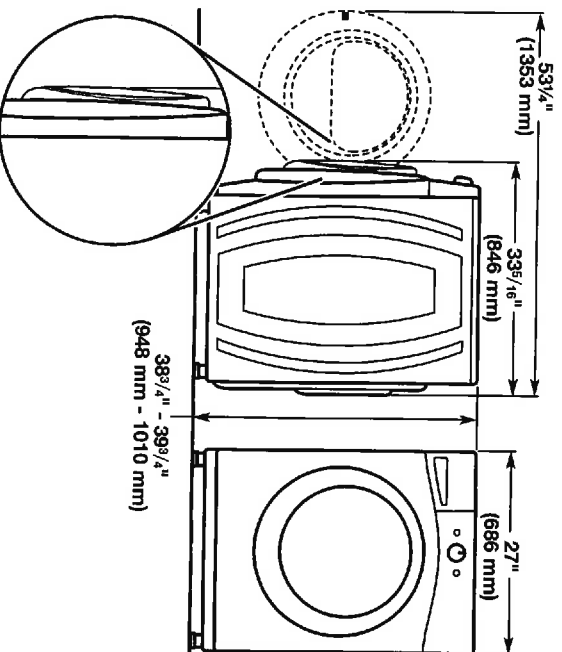

Recessed or closet installation -
stacked washer and dryer

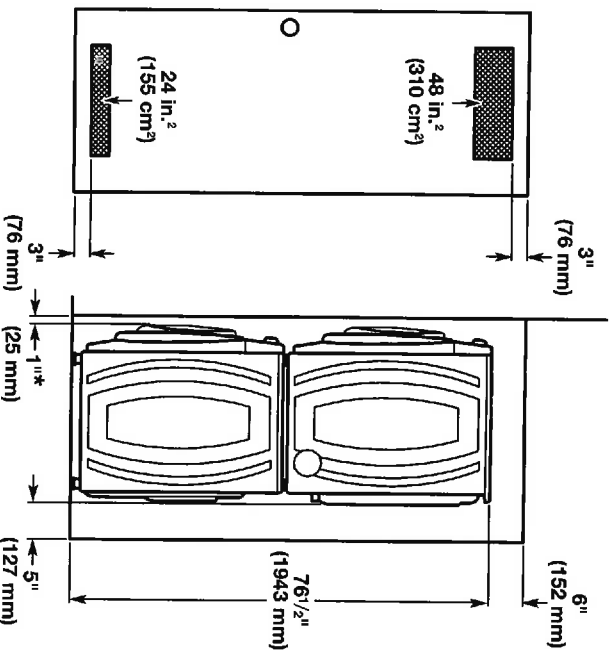

* Add spacing of 1" (25 mm) on all sides of washer/dryer.

PRODUCT MODEL NUMBERS

WFW7590F, WFW9290F,

Washer Dimensions:

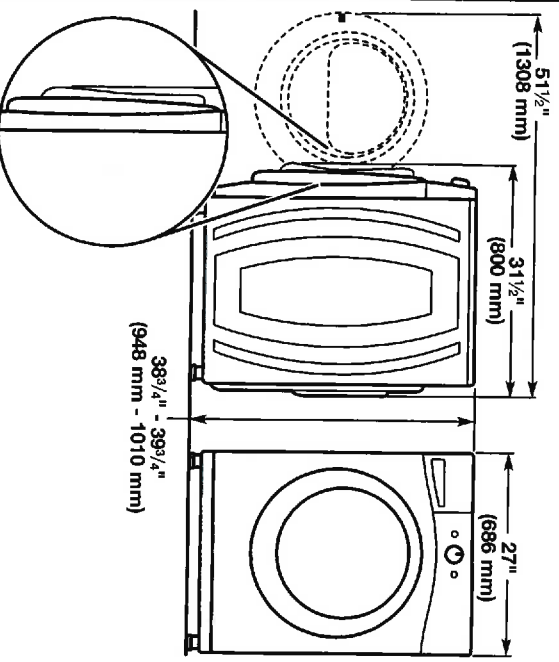

Recessed area or closet installation (washer only):

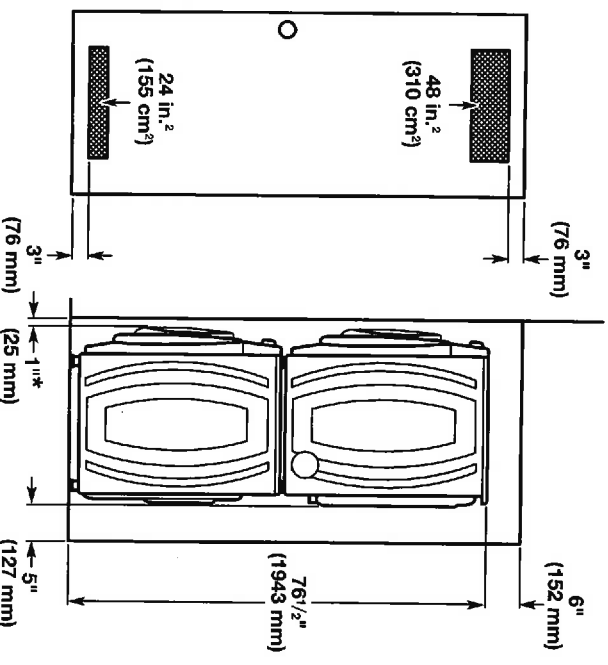

* Add spacing of 1" (25 mm) on all sides of washer.

Custom cabinet installation (washer only):

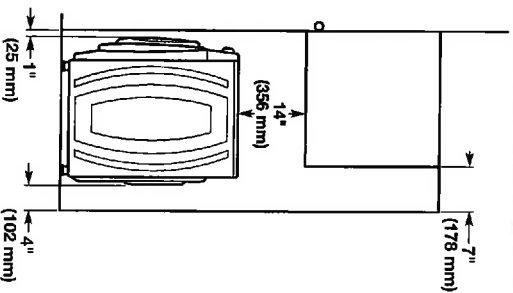

** Recommended 4" (102 mm), minimum 1.5" (38 mm)

ELECTRICAL REQUIREMENTS

A 120 volt, 60 Hz., AC only, 15- or 20-amp, fused electrical supply is required. A time-delay fuse or circuit breaker is recommended. It is recommended that a separate circuit serving only this appliance be provided.

DRAIN SYSTEM

Drain system can be installed using a floor drain, wall standpipe, floor standpipe, or laundry tub. Select method you need.

IMPORTANT: To avoid siphoning, only 4.5" (114 mm) of drain hose should be inside standpipe. Always secure drain hose with cable tie.

Floor standpipe drain system

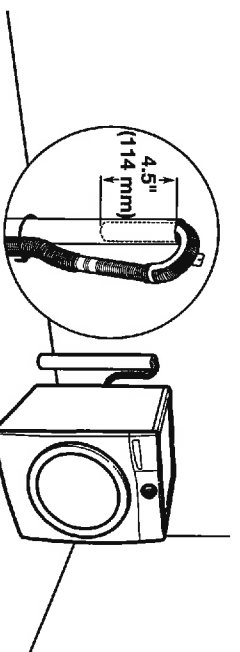

Minimum diameter for a standpipe drain: 2" (51 mm). Minimum carry-away capacity: 17 gal. (64 L) per minute. A 1/4" (6 mm) diameter to 1" (25 mm) diameter Standpipe Adapter Kit is available (Part Number 3363920). Top of standpipe must be at least 30" (762 mm) high; install no higher than 96" (2.44 m) from bottom of washer. If you have an overhead sewer and need to pump higher than 96" (2.44 m), a sump pump and associated hardware are needed. See "Alternate Parts".

Wall standpipe drain system

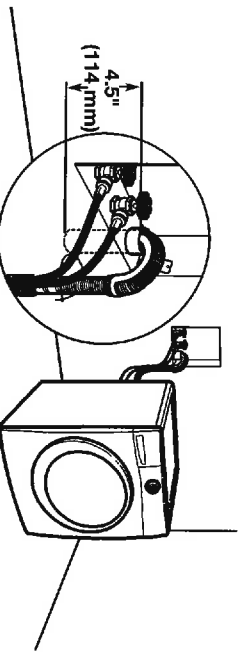

See requirements for floor standpipe drain system.

Undercounter installation - washer only:

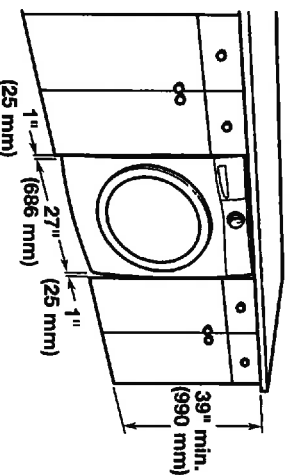

All dimensions show recommended spacing allowed, except for closet door ventilation openings which are the minimum required.

For each arrangement, consider allowing more space for ease of installation and servicing, and spacing for companion appliances and clearances for walls, doors, and floor moldings.

Space must be large enough to allow door to fully open. Add spacing of 1" (25 mm) on all sides of washer to reduce noise transfer. If a closet door or louvered door is installed, top and bottom air openings in door are required.

Laundry tub drain system

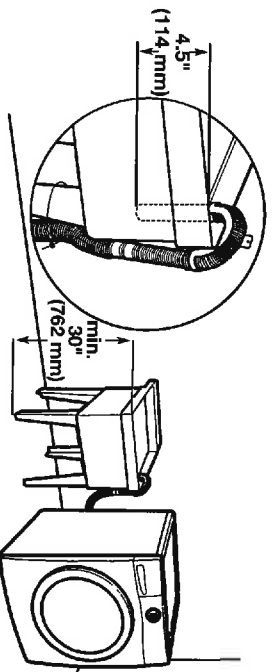

Minimum capacity: 20 gal. (76 L). Top of laundry tub must be at least 30" (762 mm) above floor. Install no higher than 96" (2.44 m) from bottom of washer.

Floor drain system

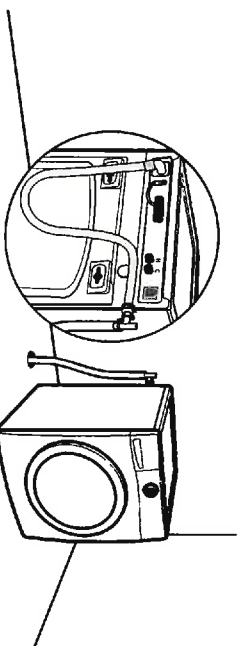

Floor drain system requires a Siphon Break Kit (Part Number 285834), 2 Connector Kits (Part Number 285835), and an Extension Drain Hose (Part Number 285863) that may be purchased separately. See "Alternate Parts". Minimum siphon break height: 28" (710 mm) from bottom of washer. (Additional hoses may be needed.)

Because Whirlpool Corporation policy includes a continuous commitment to improve our products, we reserve the right to change materials and specifications without notice.

Dimensions are for planning purposes only. For complete details, see Installation Instructions packed with product. Specifications subject to change without notice.

AUG 17 2017

DWHD440MFP
EMERALD® 4-PROGRAM DISHWASHER
PROFESSIONAL SERIES HANDLE



Also Available In:
DWHD440MFM - Flat Stainless Steel Panel
with Masterpiece® Series Handle
DWHD440MPR - Custom Panel

FEATURES & BENEFITS

- Sens-A-Wash® measures water cleanliness and adjusts wash cycle
- Three stage advanced filtration recirculates water for sparkling results
- Accommodates 15 plate settings for your dinner parties
- Extra Dry Option ensures perfectly dry dishes and sanitizes 99.9% of bacteria
- Impressively Quiet®-48 dBA for peaceful kitchen experience

ACCESSORIES (OPTIONAL)

| | |
|---|------------|
| Dishwasher Supply and Drainage Hose Extension 76 3/4" | SGZ1010UC |
| Dishwasher 3-Prong Power Cord 66 7/8" | SMZPC002UC |
| Dishwasher Accessory Kit | SGZ1052UC |
| Fine Silverware Carafe | SMZ5002UC |
| Power Cord with Connectors* | SGZPC001UC |

*Use only this power cord for plug / receptacle connections



Accessory Kit includes Extra-tall-Item Sprinkler,
Vase / Bottle Holder, 3 Plastic Item Clips and
Small Item Basket

Fine
Silverware
Carafe

GENERAL PROPERTIES

| | |
|---------------------------|-------------------|
| Number Of Wash Cycles | 4 |
| Number Of Options | 4 |
| dBA | 48 |
| Third Rack | N/A |
| Rack Adjustability | Rackmatic 3-Stage |
| Tub Material | Stainless Steel |
| Control Type | Buttons |
| Concealed Heating Element | Yes |
| Leak Protection System | N/A |
| Water Softener | No |
| Five-Level Wash | Yes |
| Childlock | No |

EFFICIENCY

| | |
|---------------------------------------|---------|
| Water Usage Per Cycle (g) | 2.9 g |
| Energy Efficiency Class | Tier 1 |
| ENERGY STAR® Qualified | Yes |
| Total Annual Energy Consumption (kWh) | 279 kWh |
| Total Annual Water Consumption (g) | 624 g |

CAPACITY

Number Of Place Settings

15

TECHNICAL DETAILS

| | |
|-----------------------------------|---------|
| Watts (W) | 1,300 W |
| Current (A) | 12 A |
| Volts (V) | 120 V |
| Frequency (Hz) | 60 Hz |
| Power Cord Length (in) | 47 1/4" |
| Minimum Water Pressure (lb/sin) | 14 |
| Max. Temperature for Water Intake | 120° F |
| Length Inlet Hose (in) | 53" |
| Length Outlet Hose (in) | 67" |

DIMENSIONS & WEIGHT

| | |
|---|------------------------------|
| Overall Appliance Dimensions (HxWxD) (in) | 33 7/8" x 23 9/16" x 23 3/4" |
| Required Cutout Size (HxWxD) (in) | 33 7/8" x 23 5/8" x 24" |
| Adjustable Feet | Yes |
| Net Weight (lbs) | 86 lbs |

WARRANTY

| | |
|---|-----------------|
| Full Warranty, Entire Appliance, Parts and Labor | 2 Year |
| Limited Warranty for Microprocessor or Printed Circuit Board; Parts Only | 3rd to 5th Year |
| Limited Warranty for Racks (Does Not Include Rack Components); Parts Only | 3rd to 5th Year |
| Limited Warranty for Rust-through On Inner Tub Liner; Parts Only | Lifetime |

Thermador
REAL INNOVATIONS FOR REAL COOKS®

10616

DWHD440MFP
EMERALD® 4-PROGRAM DISHWASHER
PROFESSIONAL SERIES HANDLE

DISHWASHER & CUTOUT DIMENSIONS

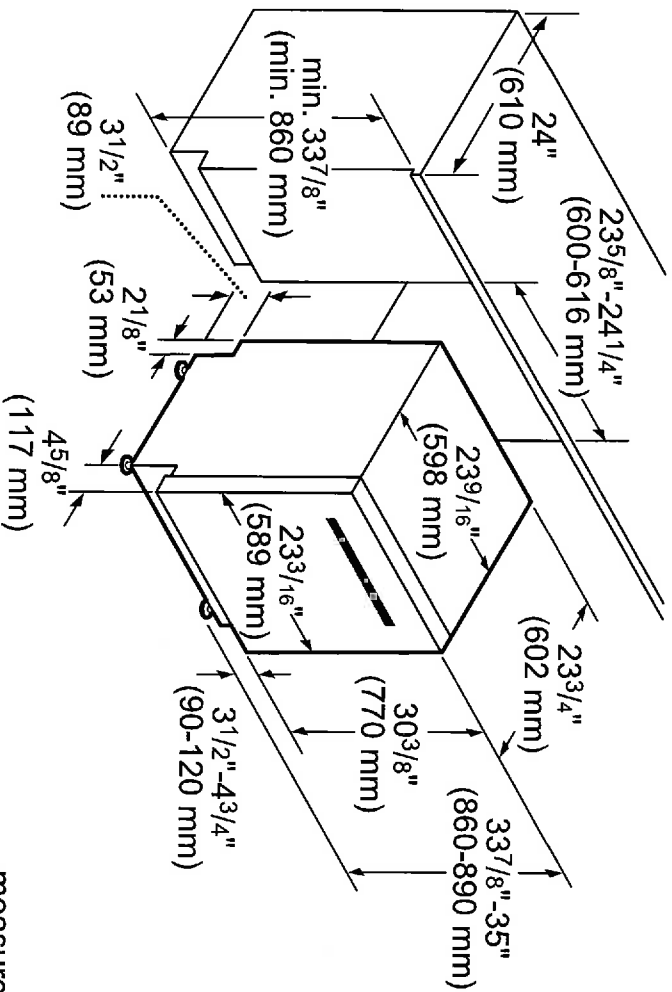

measurements in inches and mm



These warranties give you specific legal rights and you may have other rights that vary from state to state. Full warranty and limited warranty from date of installation. For complete warranty details, refer to your Use & Care manual, or ask your dealer.

Specifications are for planning purposes only. Refer to installation instructions and consult your countertop supplier prior to making counter opening. Consult with a heating and ventilation engineer for your specific ventilation requirements. For the most detailed information, refer to installation instructions accompanying product or write to Thermador indicating the model number. Specifications are correct at time of printing. Thermador reserves the right to change product specifications or design without notice. Some models are certified for use in Canada. Thermador is not responsible for products that are transported from the U.S. for use in Canada.

1 800 735 4328 | USA THERMADOR.COM | CANADA THERMADOR.CA | ©2015 BSH HOME APPLIANCES CORPORATION. ALL RIGHTS RESERVED.

T36BB820SS
36-INCH PRE-ASSEMBLED 2-DOOR BOTTOM
FREEZER WITH PROFESSIONAL HANDLES
FREEDOM® COLLECTION



60616

10005



Also Available:
T36BB810SS with
Masterpiece® Handles

FEATURES & BENEFITS

- Freedom® Hinge enables true flush design
- Full-height door-true cabinet integration without exposed venting grille
- All-LED sidewall and theater lighting
- Brightspace interior design
- Flat stainless steel panel kit door panel kit, pre-assembled

TEMPERATURE RANGES

| | |
|-------------------------------|--|
| Refrigeration | 35°F (2°C) to 46°F (8°C) |
| Temperature Controlled Drawer | Fish 32°F (0°C) Meat 35°F (1.5°C) Produce 37°F (3°C) |
| Deli Drawer | Just above 32°F (0°C) |
| SuperCool | 35.5°F (2°C) for approximately 9 hours |
| Energy Saving (Economy) Mode | Refrigerator: 45°F (7°C) Freezer: 3°F (-16°C) |
| Freezer | -9°F (-23°C) to 7°F (-14°C) |
| SuperFreeze® | -9°F (-23°C) for approximately 52 hours |

ACCESSORIES (OPTIONAL)

HEATKIT10 - Freedom® Heater Kit
Filters:
REPLETR10 - Freedom® Water Filter
SCRNFLT10 - Filter By-Pass

GENERAL PROPERTIES

| | |
|--|--|
| Reversible Door Swing | Yes |
| Lighting | All-LED Sidewall and Theater Lighting |
| Full Width Shelves - Refrigerator | 3 |
| Adjustable Shelves - Refrigerator | 2 |
| Shelf Material - Refrigerator | Glass Shelves w/Metal Trim |
| Full Extension Drawers at 90° Door Opening Angle | Yes |
| Humidity Control Drawer | Yes |
| Door Bins - Refrigerator | 3 |
| Gallon Door Bins | 2 |
| Defrost Process - Freezer | Frost-Free |
| Freezer Drawers | 1 |
| Ice Maker | Yes |
| Door Open Alarm | Yes |
| SuperCool | Yes |
| SuperFreeze® | Yes |
| Special Modes | Sabbath, Economy, Vacation |

CAPACITY

| | |
|--|------------|
| Total Unit Gross Capacity (cu. ft.) - AHAM | 20 cu. ft. |
| Refrigerator Gross Capacity (cu. ft.) | 14 cu. ft. |
| Freezer Gross Capacity (cu. ft.) | 6 cu. ft. |

TECHNICAL DETAILS

| | |
|-------------------------|-------------|
| Watts (W) | 588 W |
| Current (A) | 15 A |
| Volts (V) | 120 V |
| Frequency (Hz) | 60 Hz |
| Power Cord Length (in.) | 78 3/4" |
| Plug Type | 120V 3-Wire |

DIMENSIONS & WEIGHT

| | |
|--|-------------------------|
| Appliance Dimensions (H x W x D) (in.) | 84" x 35 3/4" x 24 3/4" |
| Required Cutout Size (H x W x D) (in.) | 84" x 36" x 24" or 25" |
| Net / Gross Weight (lbs) | 526 / 573 lbs |

EFFICIENCY

| | |
|---------------------------|---------|
| ENERGY STAR® Qualified | Yes |
| Annual Energy Consumption | 591 kWh |

WARRANTY

| | |
|---|------------------|
| Limited, Entire Appliance, Parts and Labor on Any Part of the Refrigerator that Fails Because of a Manufacturing Defect | 2 Year |
| Limited Warranty for Sealed Refrigeration System*, Parts And Labor | 3rd to 6th Year |
| Limited Warranty for Sealed Refrigeration System*, Parts Only | 7th to 12th Year |

* Sealed refrigeration system includes compressor, evaporator, condenser, dryer / strainer and connection tubing

60616

T36BB820SS
36-INCH PRE-ASSEMBLED 2-DOOR BOTTOM
FREEZER WITH PROFESSIONAL HANDLES

FREEDOM® COLLECTION



CUTOUT DIMENSIONS

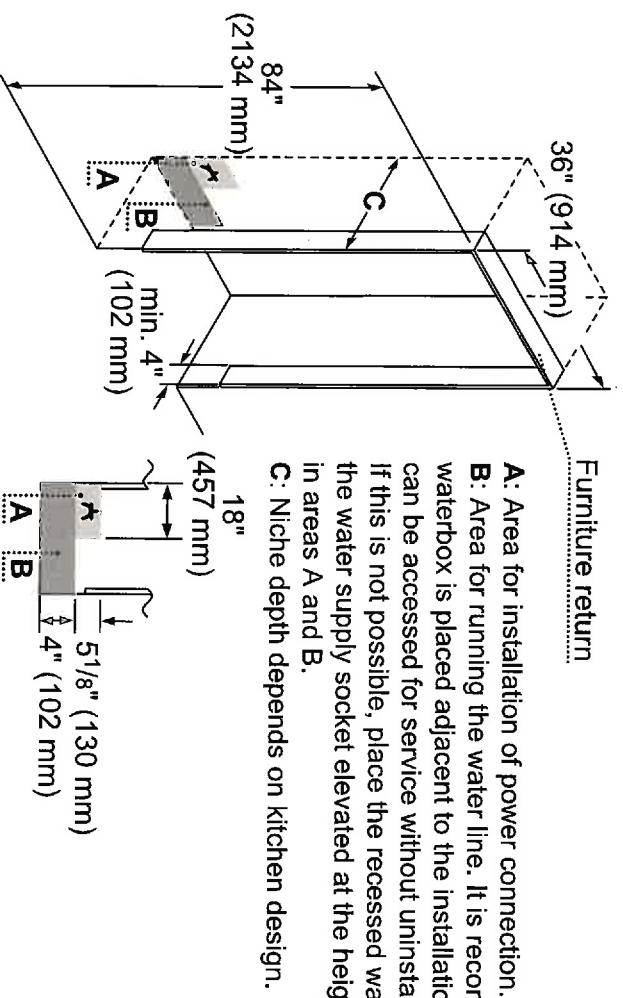

- A:** Area for installation of power connection.
- B:** Area for running the water line. It is recommended that the waterbox is placed adjacent to the installation cavity, so that it can be accessed for service without uninstalling the appliance. If this is not possible, place the recessed waterbox adjacent to the water supply socket elevated at the heights as referenced in areas A and B.
- C:** Niche depth depends on kitchen design.

TOP VIEW CLEARANCE

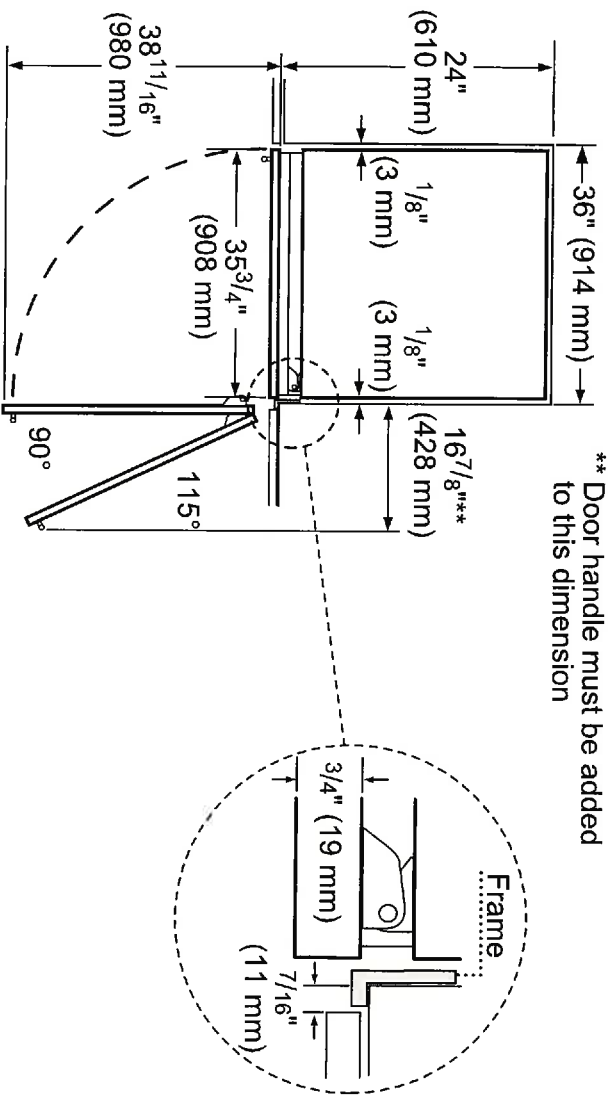

** Door handle must be added to this dimension

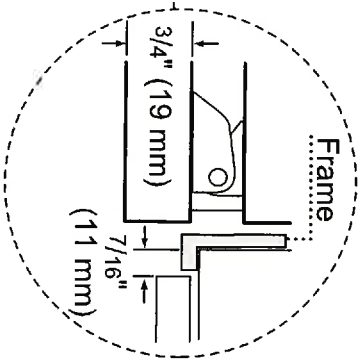

PANEL DIMENSIONS

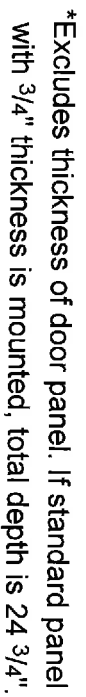

1 800 735 4328 | USA THERMADOR.COM | CANADA THERMADOR.CA | ©2015 BSH HOME APPLIANCES CORPORATION. ALL RIGHTS RESERVED.

HPHCN36NS
36-INCH CHIMNEY WALL HOOD
PROFESSIONAL SERIES

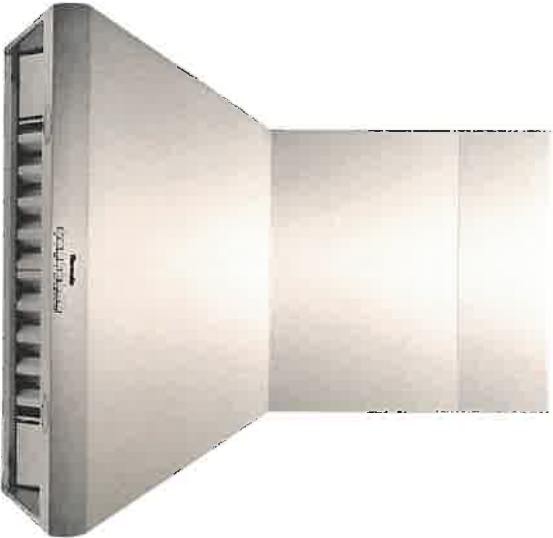

FEATURES & BENEFITS

- Three fan speeds
- Powerfully Quiet ventilation systems
- Dimmer lighting – for a soft lighting effect
- Commercial-Style Stainless Steel Baffle Filter
- Dishwasher safe grease collection trays are easily removed

ACCESSORIES (OPTIONAL)

25 ft. Blower Connector Cable - EXTNCB25

For use with the following Inline and Remote Blowers:
VTR630D, VTR1030D, VTR1330E, VT610D, VTI1010D

Roofplates

RFPJT600 - For use with 600 CFM Remote Blower VTR630D

RFPJT1000 - For use with 1000 CFM Remote Blower VTR1030D
and 1300 CFM Blower VTR1330E

| | |
|----------------------------------|------------|
| 36" W Keep-Hot Shelf | KHS36QS |
| 6" High Duct Cover | CHMHP366N |
| 12" High Duct Cover | CHMHP3612N |
| 18" - 35" High Duct Cover | CHMHP36TSN |
| 36" W Stainless Steel Backsplash | PA36JBS |

GENERAL PROPERTIES

| | |
|------------------------------|--|
| Operating Mode | Ducted |
| Maximum CFM | Blower Sold Separately |
| Sones | N/A |
| Number of Speed Settings | 3-Stage |
| Motor Location | Blower Sold Separately |
| Number of Lights | 2 |
| Bulb Type | Halogen |
| Total Power of the Lamps (W) | 40 W |
| Damper Included | Yes |
| Grease Filter Material | Washable Stainless Steel |
| Grease Filter Type | Commercial-Style Stainless Steel Baffle Filter |

TECHNICAL DETAILS

| | |
|----------------|---------------------------|
| Watts (W) | N/A |
| Current (A) | 15 A |
| Volts (V) | 120 V |
| Frequency (Hz) | 60 Hz |
| Plug Type | Fixed Connection, No Plug |
| Conduit Length | N/A |

DIMENSIONS & WEIGHT

| | |
|--|-----------------------------|
| Overall Appliance Dimensions (Width of Canopy Included) (HxWxD) (in) | 18" x 35 15/16" x 24" |
| Height of The Chimney (in) | Duct Covers Sold Separately |
| Required Distance Above Cooktop / Range Cooking Surface | 30" / 30" |
| Diameter of Air Duct (in) Top | 10" |
| Net Weight (lbs) | 70 lbs |

ACCESSORIES (REQUIRED)

Blower (Sold Separately)

BLOWER OPTIONS

| | |
|--|---------------------|
| Remote Blower (Mounted to Roof or External Wall) | VTR630D - 600 CFM |
| | VTR1030D - 1000 CFM |
| | VTR1330E - 1300 CFM |
| Inline Blower (Mounted Between Kitchen and External Wall) | VT610D - 600 CFM |
| | VTI1010D - 1000 CFM |
| Integrated Blower (Mounted in Hood) | VTN1080N - 1000 CFM |
| WARRANTY | |
| Limited Warranty Parts and Labor | 2 Year |



HPCN36NS **36-INCH CHIMNEY WALL HOOD** PROFESSIONAL SERIES

HOOD DIMENSIONS

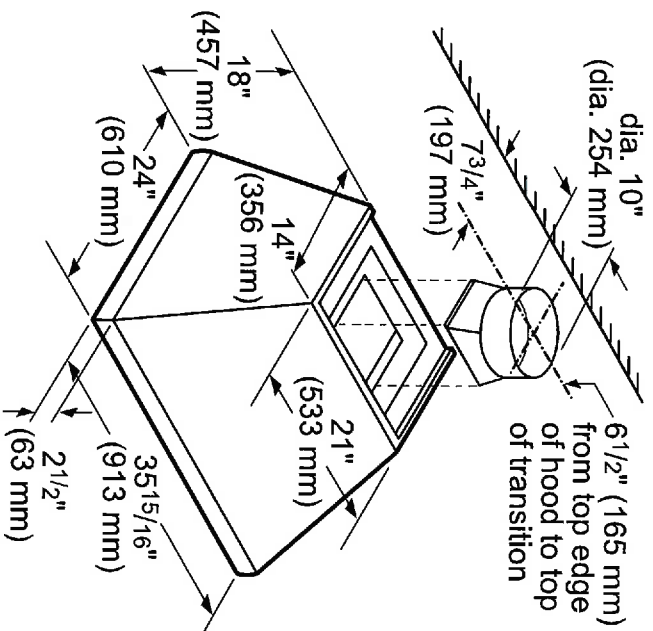

Thermador
 REAL INNOVATIONS FOR REAL COOKS®

looks

Lot 16

REMOTE BLOWER ACCESSORIES

ROOFPLATE RFPJT600

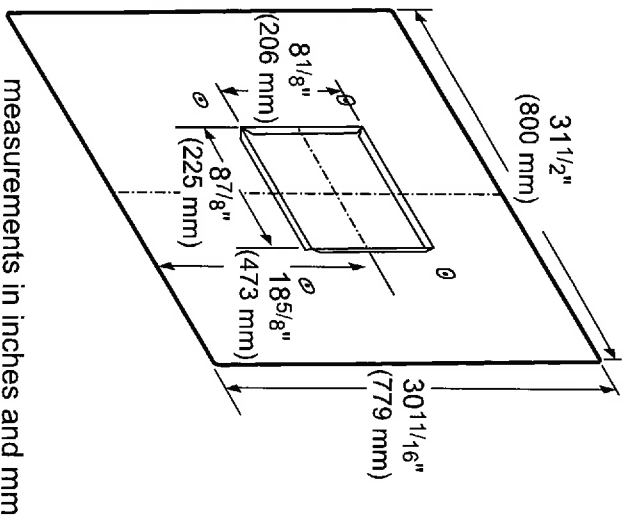

measurements in inches and mm

ROOFPLATE RFPJT1000

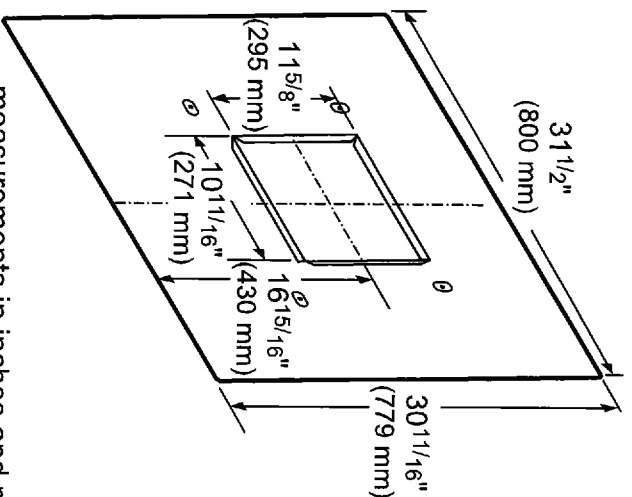

measurements in inches and mm

EXTNCB25

25 ft. Blower Connector
 Cable for use with the
 following Inline and
 Remote blowers: VTR630D,
 VTR1030D, VTR1330E,
 VTR1610D, VTR1010D

HPCN36NS
36-INCH CHIMNEY WALL HOOD
 PROFESSIONAL SERIES

10816
books
Thermador
 REAL INNOVATIONS FOR REAL COOKS®

OPTIONAL ACCESSORIES

6" HIGH DUCT COVER
 CHMHP366N

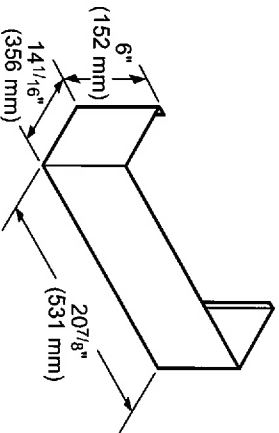

12" HIGH DUCT COVER
 CHMHP3612N

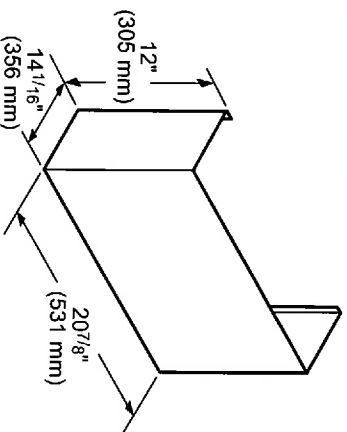

18" - 35" HIGH DUCT COVER
 CHMHP36TSN

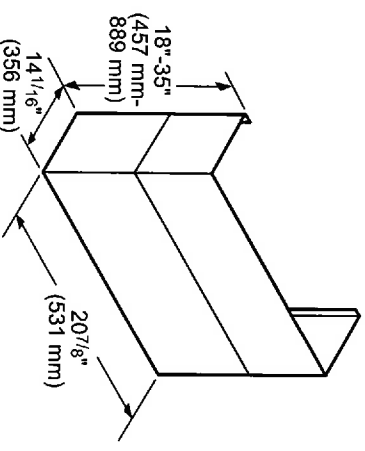

KEEP-HOT SHELF
 KHS36QS 36" WIDE

- Stainless steel finish
- Convenient shelf allows dishes to keep hot at serving temperature.
- Includes stainless steel backguard and two shelves.

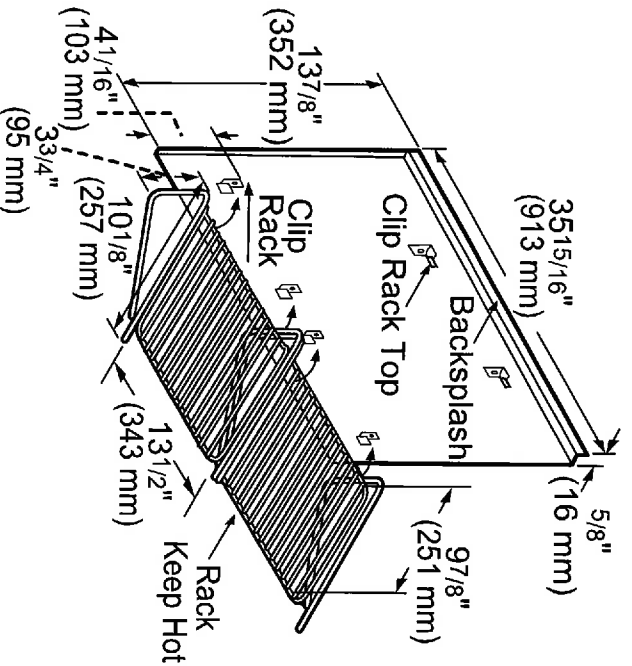

measurements in inches and mm

STAINLESS STEEL BACKSPLASH
 PA36JBS 36" WIDE

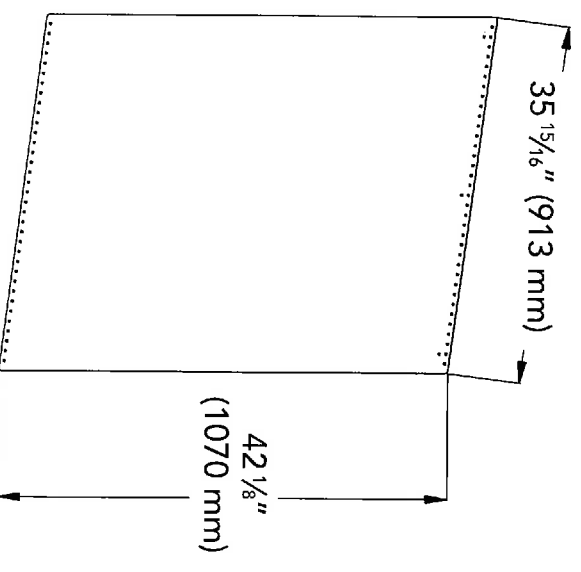

HPCN36NS
36-INCH CHIMNEY WALL HOOD
PROFESSIONAL SERIES



INLINE BLOWERS (MOUNTED BETWEEN KITCHEN AND EXTERNAL WALL)

VT610D-600 CFM

VT11010D-1000 CFM

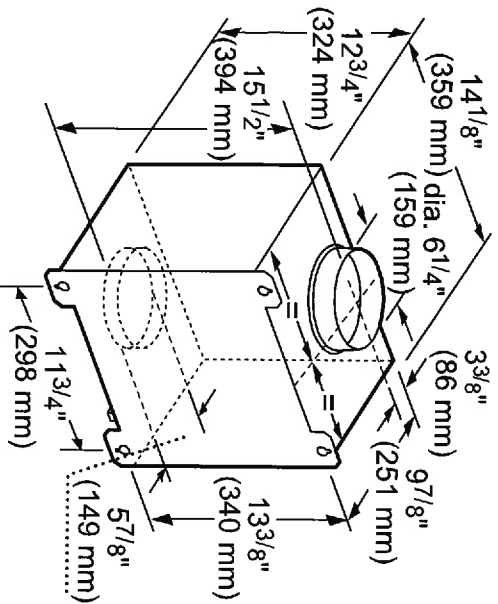

measurements in inches and mm

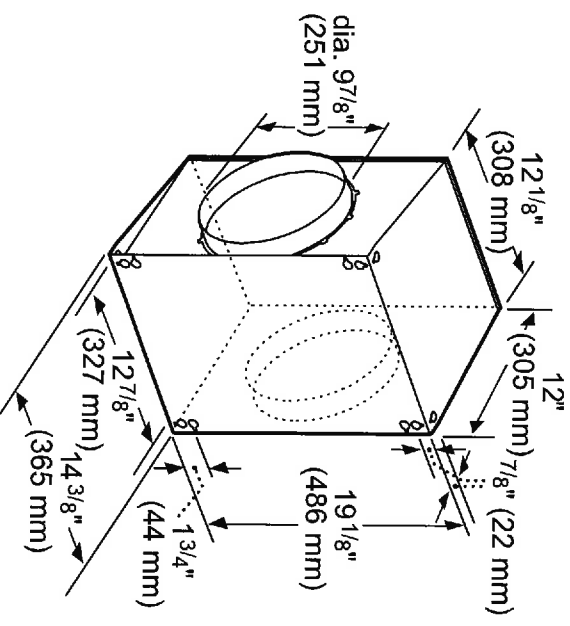

measurements in inches and mm

INTEGRATED BLOWERS (MOUNTED IN HOOD)

VTN1080N-1000 CFM

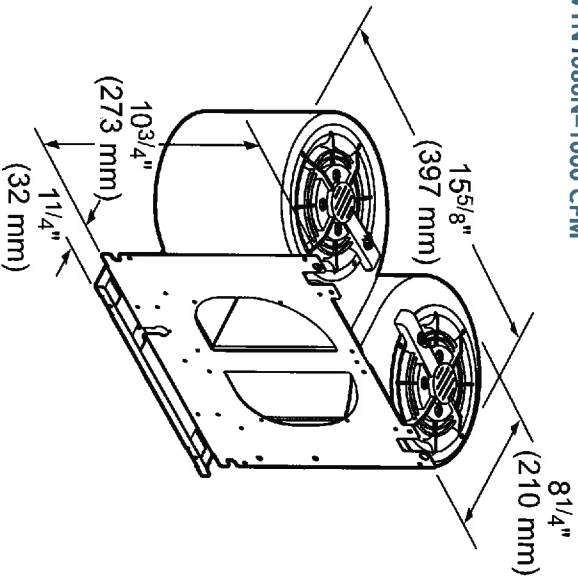

measurements in inches and mm

These warranties give you specific legal rights and you may have other rights that vary from state to state. Full warranty and limited warranty from date of installation. For complete warranty details, refer to your Use & Care manual, or ask your dealer.

Specifications are for planning purposes only. Refer to installation instructions and consult your countertop supplier prior to making counter opening. Consult with a heating and ventilation engineer for your specific ventilation requirements. For the most detailed information, refer to installation instructions accompanying product or write to Thermador indicating the model number. Specifications are correct at time of printing. Thermador reserves the right to change product specifications or design without notice. Some models are certified for use in Canada. Thermador is not responsible for products that are transported from the U.S. for use in Canada.

1 800 735 4328 | USA THERMADOR.COM | CANADA THERMADOR.CA | ©2015 BSH HOME APPLIANCES CORPORATION. ALL RIGHTS RESERVED.



100%

100%

100%

Installation spacing for recessed area or closet installation



Side view:

The side view of the box is shown with two vertical dimension lines. The outer dimension line indicates a total height of 5 inches (1220 mm). The inner dimension line, which is offset from the outer one, indicates a height of 3 inches (787 mm) for the main body of the box.

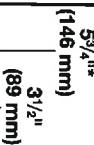

Back view:



6 1/2" (165 mm)

Power supply cord/cable

Water inlet (Steam models)

297/6H* (759 mm)

165 mm



- Additional spacing should be considered for ease of installation and servicing.
- Additional clearances might be required for wall, door, floor moldings, and dryer venting.
- Additional spacing should be considered on all sides of the dryer to reduce noise transfer.
- For closet installation with a door, minimum ventilation openings in the top and bottom of the door are required. Louvered doors with equivalent ventilation openings are acceptable.

■ Companion appliance spacing should also be considered.

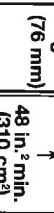

*0" (0 mm) spacing is allowed for straight-back venting only.
For steam models only, inlet hose must not be kinked.

Minimum installation clearances (dryer only):

| | Front | Sides | Rear | Top |
|---------------|-------|------------|-------------|-----------|
| Recessed | NA | 0" (0 mm) | 0" (0 mm)** | 0" (0 mm) |
| Closest | NA | 0" (0 mm) | 0" (0 mm)** | 0" (0 mm) |
| Under Counter | NA | 1" (25 mm) | 0" (0 mm)** | 0" (0 mm) |

****0" (0 mm) spacing is allowed for straight-back venting only.**

Custom under counter installation:

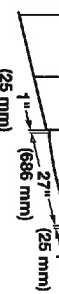

60616 100K5

ELECTRICAL REQUIREMENTS

To supply the required 3- or 4-wire, single phase, 120/240 volt, 60 Hz, AC only electrical supply (or 3- or 4-wire, 120/208 volt electrical supply, if specified on the serial/rating plate) on a separate 30-amp circuit, fused on both sides of the line. Connect to an individual branch circuit. Do not have a fuse in the neutral or grounding circuit. Do not use an extension cord.

VENTING REQUIREMENTS

Exhaust venting: Exhaust your dryer to the outside. 4" (102 mm) diameter vent is required. Rigid or flexible metal exhaust vent must be used. Do not use plastic or metal foil vet. Exhaust hood must be at least 12" (305 mm) from the ground or any object that may be in the path of the exhaust.

WARNING: To reduce the risk of fire, this dryer **MUST BE EXHAUSTED OUTDOORS.**

IMPORTANT: Observe all governing codes and ordinances.

Dryer exhaust must not be connected into any gas vent, chimney, wall, ceiling, attic, crawlspace, or a concealed space of a building. Only rigid or flexible metal vent shall be used for exhausting.

- Only a 4" (102 mm) heavy metal exhaust vent and clamps may be used.
- Do not use plastic or metal foil vent.

Exhaust hoods:

Recommended Styles:

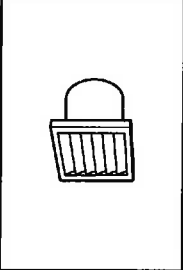

Louvered Hood

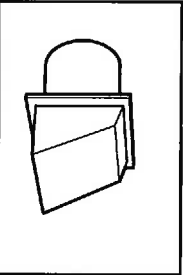

Box Hood

Acceptable Style:

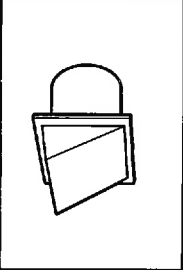

Angled Hood

Determine vent path:

- Select route that will provide straightest and most direct path outdoors.
- Plan installation to use fewest number of elbows and turns.
- When using elbows or making turns, allow as much room as possible.
- Bend vent gradually to avoid kinking.
- Use as few 90° turns as possible.

Determine vent length and elbows needed for best drying performance:

- Use the following "Vent System Charts" to determine type of vent material and hood combinations acceptable to use.

NOTE: Do not use vent runs longer than those specified in "Vent System Charts."

Exhaust systems longer than those specified will:

- Shorten life of dryer.
- Reduce performance, resulting in longer drying times and increased energy usage.

Because Whirlpool Corporation policy includes a continuous commitment to improve our products, we reserve the right to change materials and specifications without notice.

The "Vent System Charts" provide venting requirements that will help achieve best drying performance.

| Standard Vent System Chart | | |
|----------------------------|--------------|-----------------|
| Number of 90° elbows | Type of vent | Angled hoods |
| 0 | Rigid metal | 64 ft. (20 m) |
| 1 | Rigid metal | 54 ft. (16.5 m) |
| 2 | Rigid metal | 44 ft. (13.4 m) |
| 3 | Rigid metal | 35 ft. (10.7 m) |
| 4 | Rigid metal | 27 ft. (8.2 m) |

| Long Vent System Chart | | |
|------------------------|--------------|------------------|
| Number of 90° elbows | Type of vent | Angled hoods |
| 0 | Rigid metal | 160 ft. (48.8 m) |
| 1 | Rigid metal | 150 ft. (45.7 m) |
| 2 | Rigid metal | 140 ft. (42.7 m) |
| 3 | Rigid metal | 130 ft. (39.6 m) |
| 4 | Rigid metal | 120 ft. (36.6 m) |

To determine if your model has a long vent system, refer to the type code located on the serial number plate in the inner door wall. Example: An electric model would be DALV (Long Vent) – ELE – XXXXXX-XXX.

NOTE: For long vent systems, use of box/louvered hoods will improve venting, regardless of length.

The dryer must be connected to the cold water faucet using new inlet hoses (not supplied). Do not use old hoses.

Dimensions are for planning purposes only. For complete details, see installation instructions packed with product. Specifications subject to change without notice.