

SIGNATURE: _____

It is the builder's complete responsibility to ensure that all plans submitted for approval fully comply with the Architectural Guidelines and all applicable regulations and requirements including zoning provisions and any provisions in the subdivision agreement. The Contractor/Architect is not responsible in any way for examining or approving site (lotting) plans or working drawings with respect to any zoning or building code or permit matter or that any house can be properly built or located on its lot.

This is to certify that these plans comply with the applicable Architectural Design Guidelines approved by the Township of KING.

[illegible]

client

Zancor Homes

proiec

King's Ridge

King City

modell

LOT 36S

projec

12011

scale

$$3/16'' = 1'-0''$$

page

A 21

A1

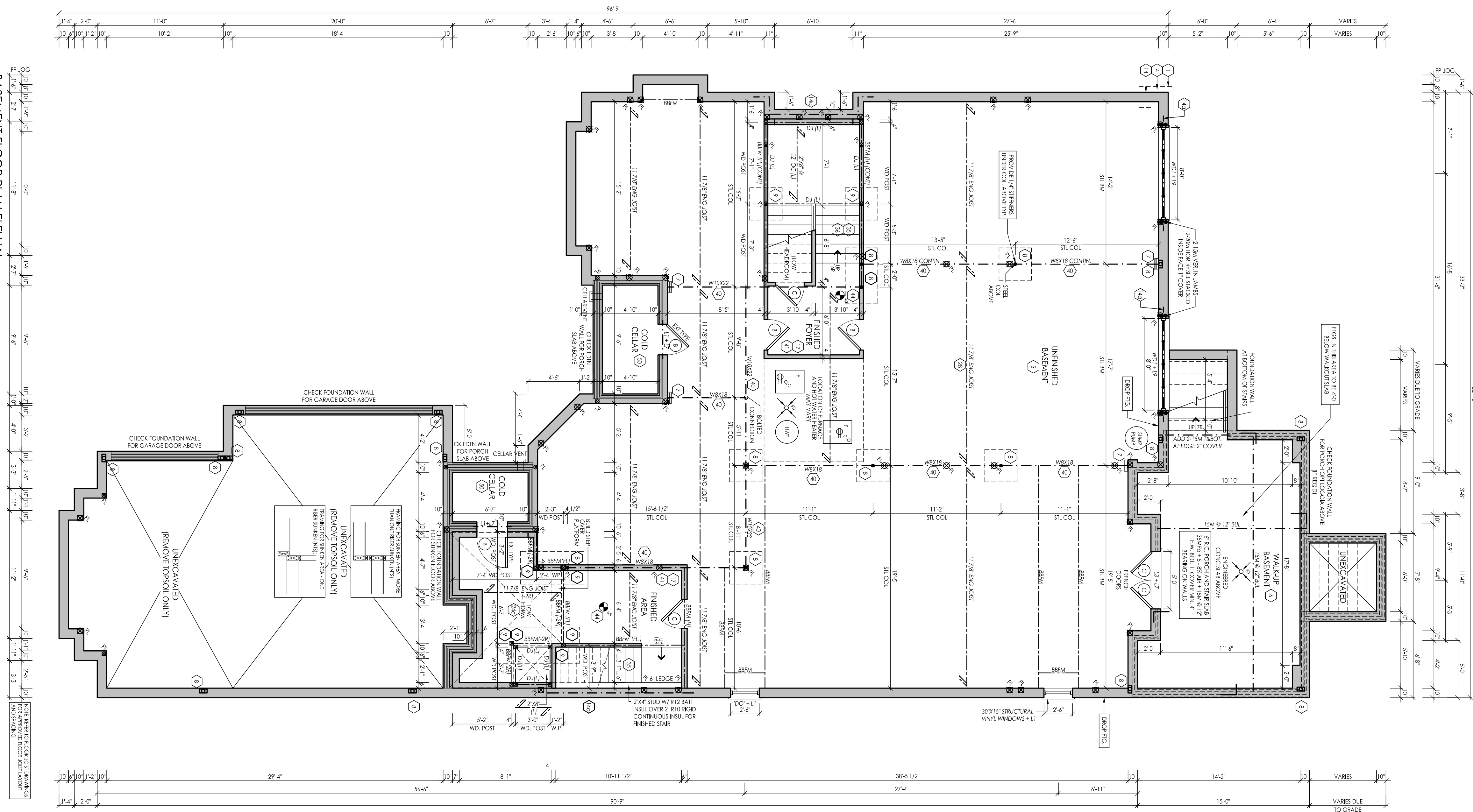



It is the builder's complete responsibility to ensure that all plans submitted for approval fully comply with the Architectural Guidelines and all applicable regulations and requirements including zoning provisions and any provisions in the subdivision agreement. The Control Architect is not responsible in any way for examining or approving site (lotting) plans or working drawings with respect to any zoning or building code or permit matter or that any house can be properly built or located on its lot.

This is to certify that these plans comply with the applicable Architectural Design Guidelines approved by the Township of KING.

[illegible]

client

Zancor Homes

criac

King's Ridge

King City

modell

LOT 36S

projec

12011

scale

3/16" = 1'-0"

0000

AO

QUALIFIED DESIGNER BCIN: 21032
FIRM BCIN: 26995
DATE: OCTOBER 04, 2017

Zancor Homes

project

King's Ridge

King City

model

LOT 36S

project #

12011

scale $3/16" = 1'-0"$

000

A3

It is the builder's complete responsibility to ensure that all plans submitted for approval fully comply with the Architectural Guidelines and all applicable regulations and requirements including zoning provisions and any provisions in the subdivision agreement. The Control Authority is not responsible in any way for examining or approving site (lotting) plans or working drawings with respect to any zoning or building code or permit matter or that any house can be properly built or located on its lot.

This is to certify that these plans comply with the applicable Architectural Design Guidelines approved by the Township of KING.

[illegible]

—
clen

proje

mod

croie

2004

000

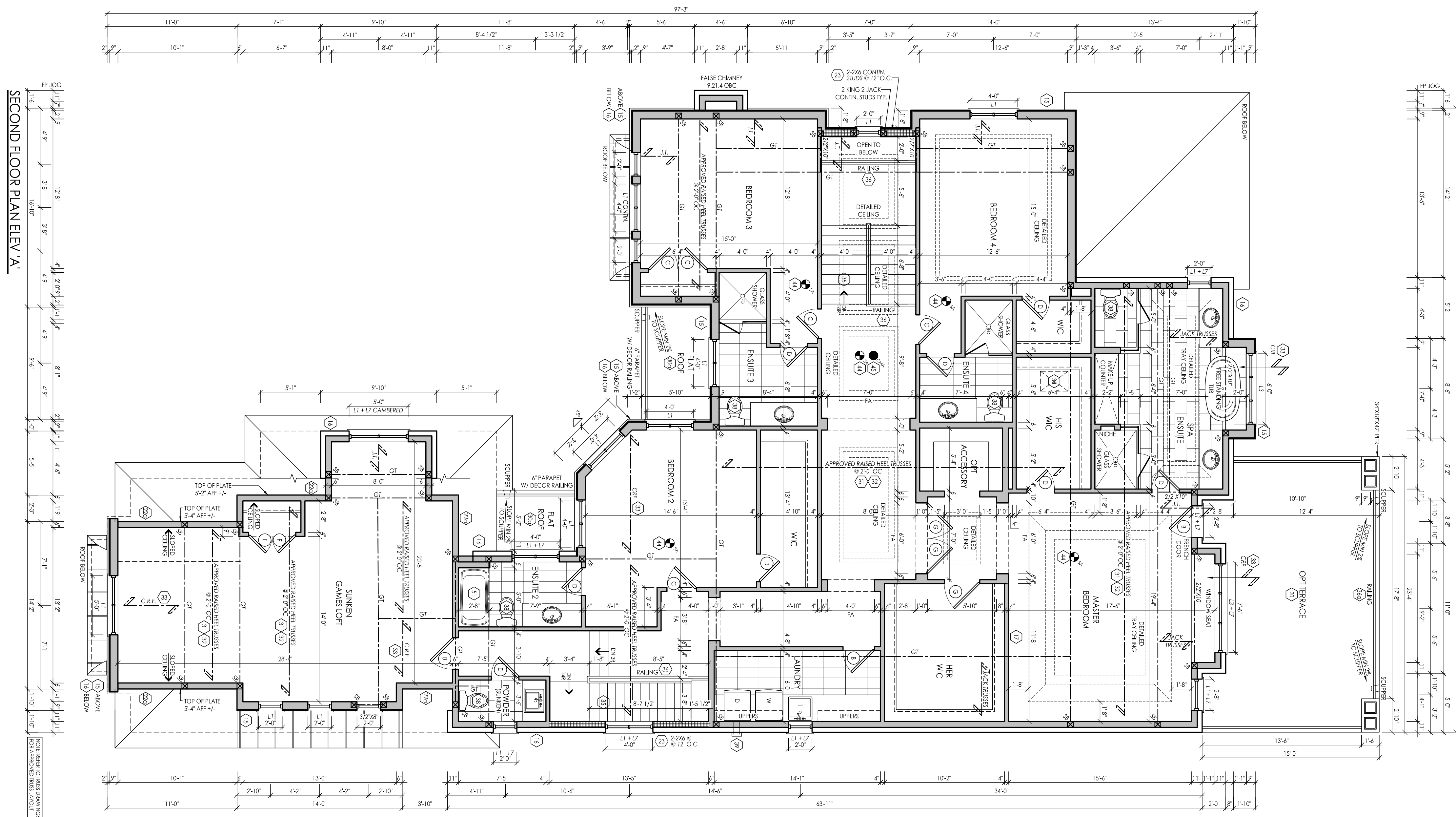

QUALIFIED DESIGNER BCIN: 21032
FIRM BCIN: 26995
DATE: OCTOBER 04, 2017



FRONT ELEVATION 'A'

TOP OF SLAB _____

This is to certify that these plans comply with the applicable Architectural Design Guidelines approved by the Township of KING

[illegible]

—
clen

Zancor Homes

proiec

King's Ridge

King City

modell

LOT 36S

project

12011

scale

3/16" = 1'-0"

page

A4

QUALIFIED DESIGNER BCIN:	21032
FIRM BCIN:	26995
DATE:	OCTOBER 04, 2017

SIGNATURE:

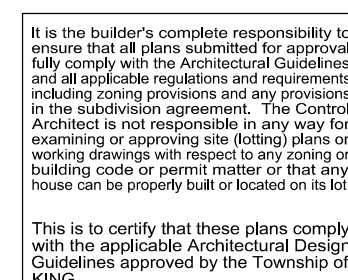
[illegible]

client

Zancor Homes

proiec

King's Ridge

King City

modell

LOT 36S

projec

12011

scale

 $3/16'' = 1'-0''$

CODE

AG

QUALIFIED DESIGNER BCIN:	21032
FIRM BCIN:	26995
DATE:	OCTOBER 04, 2017

This is to certify that these plans comply with the applicable Architectural Design Guidelines approved by the Township of KING.

[illegible]

client

proiec

modell

projec

scale

page

A6

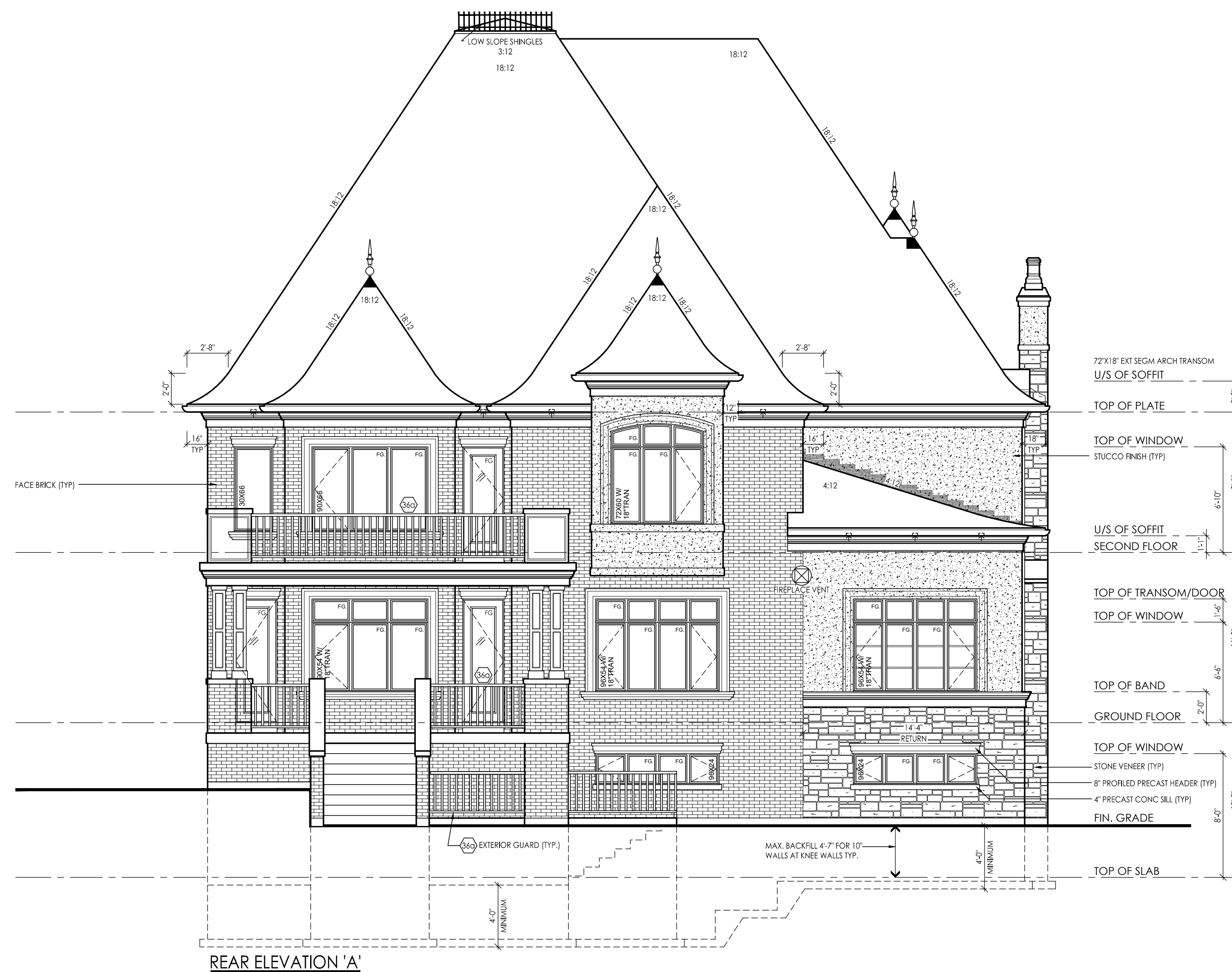

REAR ELEVATION 'A'

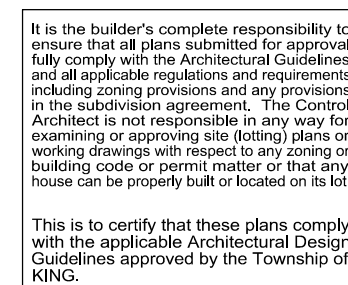
[illegible]

client

Zancor Homes

proiec

King's Ridge
King City

modell

LOT 36S

projec

12011

scale

$$3/16'' = 1'-0''$$

page

A7