



CONSTRUCTION SUMMARY

Belle Aire Shores - Zancor Homes (Innisfil) Ltd.

PURCHASER: Jennifer Martinelli

TEL: RES.: 610-656-1349

| LOT / PHASE | HOUSE TYPE                | PRINT DATE |
|-------------|---------------------------|------------|
| 121 / 1     | CUNNINGHAM (36-04) ELEV A | 27-Oct-17  |

| Ref# | Quantity - Description   | Approved | Notes |
|------|--|----------|-------|
| 2191 | BONUS:<br>Granite kitchen countertops with undermount sink<br>3 Piece stainless steel appliances with white top loading washer and dryer<br>Stainless steel under cabinet hood fan<br>Extended uppers in kitchen (39-1/2")<br>BBQ Gas line | 09May17  |       |
| 2192 | BONUS:<br>9ft main floor ceilings, 8ft ceilings on second floor<br>3-1/4 inch by 3/4 inch natural prefinished engineered hardwood on main floor in non-tiled areas, excludes bedrooms<br>Natural finished oak stairs                       | 09May17  |       |
| 2193 | SMOOTH CEILINGS - MAIN FLOOR AND 2ND FLOOR   | 09May17  |       |
| 2194 | MASTER BEDROOM - TRAY CEILING **INCLUDES SMOOTH FINISH   | 09May17  |       |
| 2195 | MASTER ENSUITE - FRAMELESS GLASS SHOWER IN LIEU OF FRAMED  | 09May17  |       |
| 2196 | BASEMENT WINDOWS - ENLARGE (4) BASEMENT WINDOWS TO 30"X24"   | 09May17  |       |
| 4865 | KITCHEN - DEEP UPPER ABOVE FRIDGE WITH GABLES  | 13Sep17  |       |
| 4866 | KITCHEN - POTS & PANS DRAWERS BESIDE STOVE   | 13Sep17  |       |
| 4867 | ADJUST CABINETS ABOVE STOVE FOR FUTURE OTR   | 13Sep17  |       |
| 4868 | TILES - MAIN FLOOR - FOYER, KITCHEN, POWDER ROOM - UPG (4)   | 13Sep17  |       |
| 4869 | TILES - MASTER ENSUITE FLOOR - UPG (4)   | 13Sep17  |       |
| 4870 | TILES - MASTER ENSUITE SHOWER WALL - UPG (1)   | 13Sep17  |       |
| 4871 | ELECTRICAL - KITCHEN - PLUG FOR FUTRUE OVER THE RANGE MICOWAVE   | 13Sep17  |       |
| 4872 | ELECTRICAL MAIN HALL - (3) LED POTLIGHTS ON EXISTING SWITCH, DELETE STD LIGHT  | 13Sep17  |       |
| 4873 | ELECTRICAL - GREAT ROOM - (6) LED POTLIGHTS ON EXISTING SWITCH, DELETE STD LIGHT   | 13Sep17  |       |
| 4874 | ELECTRICAL - KITCHEN - (7) LED POTLIGHTS ON EXISTING SWITCH, DELETE STD LIGHT  | 13Sep17  |       |
| 4875 | STAIN STAIRS TO MATCH HARDWOOD   | 13Sep17  |       |
| 4876 | HARDWOOD - MAIN FLOOR - UPG (4)  | 13Sep17  |       |
| 4877 | HARDWOOD - UPPER HALL - UPG (4)  | 13Sep17  |       |
| 4878 | THE ABOVE ITEMS INCLUDED IN PURCHASE PRICE   | 13Sep17  |       |
| 5417 | ELECTRICAL - LED POTLIGHTS *APPROVED BY FC<br>(7) UPPER HALL, DELETE STD   | 27Oct17  |       |

This Document is Extremely Time Sensitive - Printed 27 Oct 17 at 12:05

SEE 5417

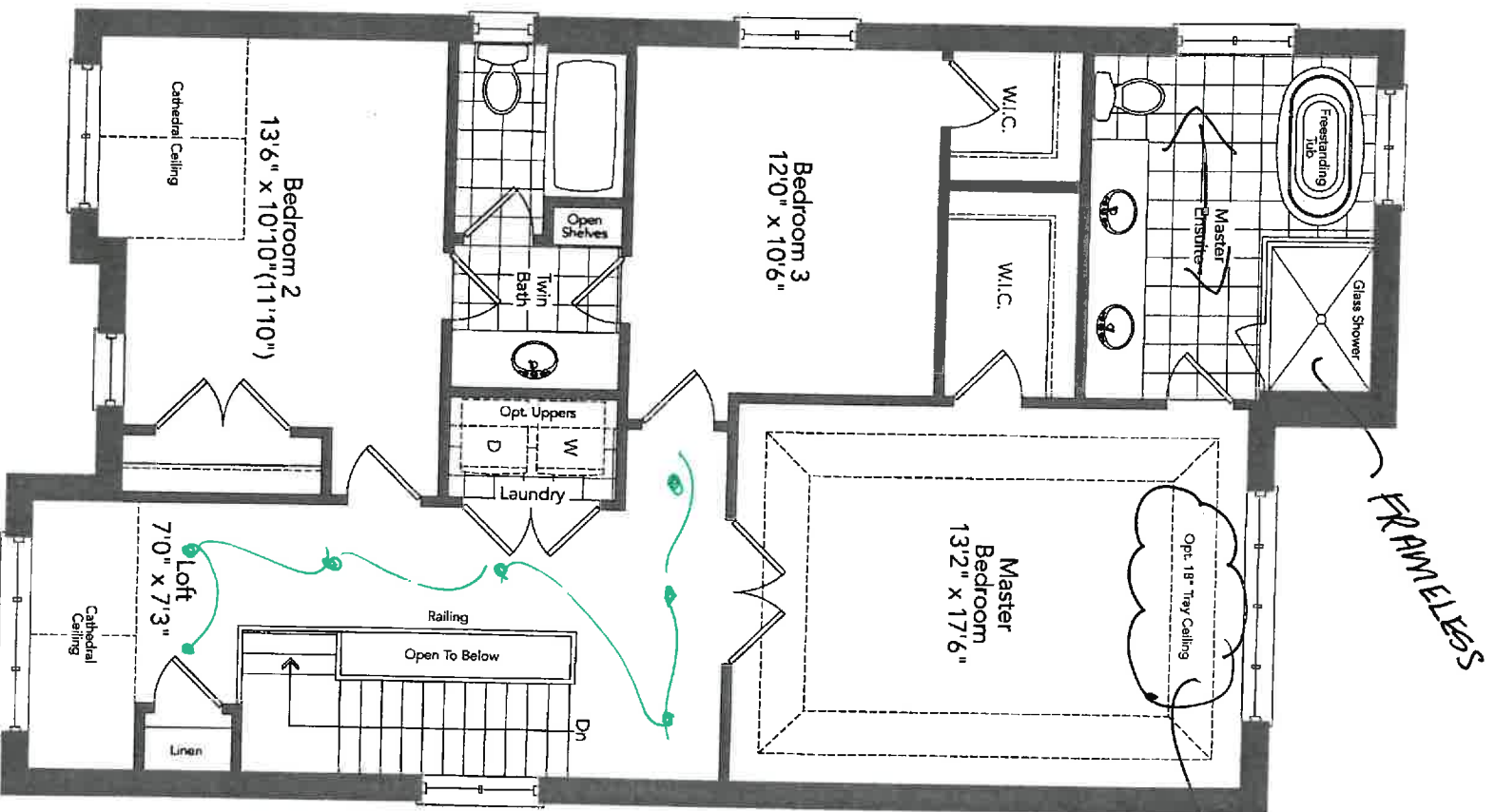

Second Floor  
Elevation A

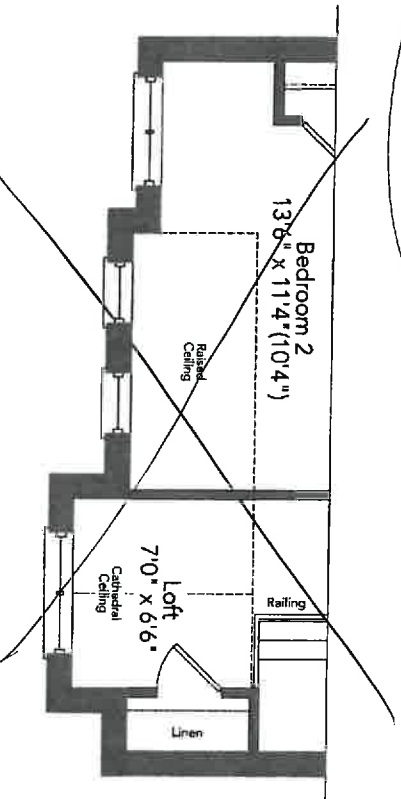

Partial Second Floor  
Elevation B

LOT 121

CUNNINGHAM 36-04