



CONSTRUCTION SUMMARY
The Village of Trillium Forest - Zancor North Inc.

PURCHASER: Inventory Unit 126 1

TEL: RES.: 905-738-7010

| LOT / PHASE | HOUSE TYPE | PRINT DATE |
|----------------------|------------------------------------|------------|
| Block 126 Unit 1 / 3 | The Breeze (TH-01) Elev A Opt Loft | 11-Oct-17 |

| Ref# | Quantity - Description | Approved | Notes |
|------|---|----------|-------|
| 4787 | FRAMELESS GLASS SHOWER IN MASTER ENSUITE | 05Sep17 | |
| 4788 | SMOOTH CEILINGS ON MAIN FLOOR | 05Sep17 | |
| 4789 | SMOOTH CEILINGS IN BASEMENT FINISHED AREAS | 05Sep17 | |
| 4790 | SMOOTH CEILINGS IN OPTIONAL LOFT | 05Sep17 | |
| 4791 | DOUBLE SINKS IN MASTER ENSUITE AND LOFT BATH IN LIEU OF SINGLE | 05Sep17 | |
| 4792 | 8 FOOT HIGH INTERIOR DOORS ON MAIN FLOOR | 05Sep17 | |
| 4793 | DOUBLE DOOR CLOSET (STANDARD STYLE) IN LIEU OF SINGLE FOR MAIN FLOOR HALL CLOSET | 05Sep17 | |
| 4795 | FRAMELESS GLASS SHOWER IN LIEU OF TUB IN LOFT BATHROOM **INCLUDES 2 X 2 FLOOR TILES, SHOWER POTLIGHT, STD TILES AND MARBLE JAMB | 05Sep17 | |
| 4796 | WATERLINE TO FRIDGE | 05Sep17 | |
| 4797 | ELECTRICAL - LED POTLIGHTS (4) MASTER BED, STD REMAINS (4) MASTER ENSUITE, SAME SWITCH AS STD (4) KITCHEN, DELETE STD (3) BREAKFAST BAR, SEP SWITCH | 05Sep17 | |
| 4798 | ELECTRICAL - LED POTLIGHTS (6) GREAT ROOM, DELETE STD (5) MAIN HALL, DELETE STD (9) BASEMENT, DELETE STD (4) LOFT HALL, DELETE STD | 05Sep17 | |
| 4799 | ELECTRICAL - EXTERIOR POTLIGHTS (3) ABOVE GARAGE, STD REMAINS (3) UNDER PORCH, SEP SWITCH (4) ALONG SIDE OF HOUSE (END UNIT), ON SAME SWITCH AS POTS ABOVE GARAGE | 05Sep17 | |
| 5249 | CABINETS - KITCHEN UPGRADE 2 EXTENDED UPPERS POTS & PANS IN LIEU OF STD BANK **ONE HANDLE TO BE CENTRED DEEP UPPERS WITH FRIDGE CABLES ACCESS DOOR TO BACK OF PENINSULA CROWN MOULDING DUMMY DOORS TO BACK & SIDE OF PENINSULA | 11Oct17 | |
| 5250 | CABINETS - MASTER ENSUITE UPGRADE 1 BANK OF DRAWERS | 11Oct17 | |
| 5251 | CABINETS - MAIN BATH UPGRADE 1 2 TOP DRAWERS - ONE ON EITHER SIDE OF SINK | 11Oct17 | |
| 5252 | COUNTERTOPS - KITCHEN UPGRADE 5 **INCLUDES UNDERMOUNT SINK MASTER ENSUITE UPGRADE 4 - INCLUDES 4210CITY RECT UNDERMOUNT MAIN BATH UPGRADE 1 - INCLUDES 4210CITY RECT UNDERMOUNT LOFT BATH UPGRADE 1 - INCLUDES 4210CITY RECT UNDERMOUNT | 11Oct17 | |
| 5253 | HARDWOOD - UPGRADE 4 MASTER BED BED 2 FAMILY KITCHEN BREAK IN LIEU OF TILE LOFT HALL IN LIEU OF CARPET | 11Oct17 | |



PURCHASER: Inventory Unit 126 1

CONSTRUCTION SUMMARY
The Village of Trillium Forest - Zancor North Inc.

TEL: RES.: 905-738-7010

| LOT / PHASE | HOUSE TYPE | PRINT DATE |
|----------------------|------------------------------------|------------|
| Block 126 Unit 1 / 3 | The Breeze (TH-01) Elev A Opt Loft | 11-Oct-17 |







| Ref# | Quantity - Description | Approved | Notes |
|------|--|----------|--|
| 5254 | TILE FOYER - UPGRADE 4 **BRICK MAIN BATH FLOOR UPGRADE 4 **BRICK MAIN BATH SHOWER WALL UPGRADE 4 **BRICK | 11Oct17 | |
| 5255 | TILES - MASTER ENSUITE FLOOR - UPGRADE 4 SHOWER WALL - UPGRADE 4 ***SEE COLOUR CHART FOR DETAILS SHOWER LISTELLO (CEBURG PENCIL 3/4) SHOWER JAMB - QUARTZ SHOWER FLOOR - MARBLE | 11Oct17 | * SEE DRAWING ON FLOOR PLAN FOR SHOWER. |
| 5256 | TILE - LOFT BATH SHOWER WALL UPGRADE 3 | 11Oct17 | |
| 5257 | STAIN STAIRS TO MATCH HARDWOOD AS CLOSE AS POSSIBLE **REQUESTING TO GO A BIT CLOSE TO THE GREY COLOUR | 11Oct17 | |
| 5258 | RAILINGS - GROOVED HAND RAIL, SQUARE POSTS, STD METAL PICKETS | 11Oct17 | |
| 5259 | TRIM - UPGRADE 1 | 11Oct17 | |
| 5260 | PLUMBING - KITCHEN FAUCET - MOEN NOTCH 9124 KITCHEN SINK - BLANCO STELLAR 401026 UNDERMOUNT | 11Oct17 | |
| 5261 | PLUMBING - ALL BATHROOMS SINK FAUCETS - MOEN RIZON 6900 SINGLE HOLE ACCESSORIES - MOEN RIZON TOWEL BAR, PAPERHOLDER | 11Oct17 | |
| 5262 | PLUMBING - MASTER ENSUITE SHOWER - RIZON TRIM AND SLIDE BAR **NOTE - KEEP LARGER STANDARD SHOWER HEAD | 11Oct17 | |
| 5263 | PLUMBING - MAIN BATH RIZON TUB/SHOWER | 11Oct17 | |
| 5264 | CARPET - UPGRADE 2 TO LOFT BEDROOMS AND BASEMENT REC ROOM | 11Oct17 | |
| 5265 | UPGRADED APPLIANCES | 11Oct17 | |

This Document is Extremely Time Sensitive - Printed 11 Oct 17 at 16:11

ZANCOR HOMES COLOUR CHART

| CABINETRY / COUNTERTOPS | | | | | | |
|---|---|---------------------|--------------------------------|--------|--------|--|
| | DOOR STYLE | HARDWARE | COUNTERTOP | EDGE | | |
| Kitchen | CAMBRIDGE WF - GLACIER (2) | | RUGGED CONCRETE CAESARSTONE(5) | | | |
| Island | N/A | | N/A | | | |
| Servery | N/A | | N/A | | | |
| Master Ensuite | EURO - HIGH GLOSS WHITE (1) | | RUGGED CONCRETE CAESARSTONE(5) | | | |
| Main | SIERRA MAPLE - SLATE (1) | | SWISS BIANCO (1) | | | |
| LOFT Bath | SIERRA PVC - WHITE | | SWISS BIANCO (1) | | | |
| Laundry | | | | | | |
| TILES | | | | | | |
| Main Foyer | RONDINE FUORI STATUARIO 12 X 24 (4) *BRICK | | | | | |
| Basement Foyer | N/A | | | | | |
| Mud Room | N/A | | | | | |
| Main Hall | RONDINE FUORI STATUARIO 12 X 24 (4) *BRICK | | | | | |
| Kitchen Floor | HARDWOOD | | | | | |
| Breakfast Floor | HARDWOOD | | | | | |
| Kitchen Bk.Splash | GLASS - TBD | | | | | |
| Laundry | N/A | | | | | |
| Mstr Ensuite Floor | GEORGETTE PEARL 12 X 24 (4) *STACKED | | | | | |
| Mstr Ens. SHWR BOTTOM | GEORGETTE PEARL 12 X 24 (4) *STACKED ON BOTTOM HALF | | | | | |
| Mstr Ens. SHWR MIDDLE | ICEBURG PENCIL 3/4" X 12 USTELLO | | | | | |
| Mstr Ens. SHWR TOP | MANHATTEN WHITE 4 X 12 *BRICK ON TOP HALF & CEILING | | | | | |
| Master Shower Floor | ICEBURG MARBLE 2 X 4 | | | | | |
| Master Shower Jamb | WHITE QUARTZ | | | | | |
| Main Bath Floor | RONDINE FUORI STATUARIO 12 X 24 (4) *BRICK | | | | | |
| Main Bath Tub Wall | DIAMONTE POLVERE 4 X 12 (4) *BRICK | | | | | |
| LOFT Bath Floor | CINO GREY 13 X 13 | | | | | |
| LOFT Shower Wall | CARRARA 10 X 16 WHITE/GREY (3) | | | | | |
| LOFT Shower Floor | WHITE 2 X 2 | | | | | |
| LOFT Shower Jamb | BIANCO CARRARA | | | | | |
| Basement Ensuite Floor | N/A | | | | | |
| Basement Ensuite Wall | N/A | | | | | |
| HARDWOOD / CARPET | | | | | | |
| Living Room | N/A | | | | | |
| Dining Room | N/A | | | | | |
| Family/Great Room | VINTAGE NSS OAK SCULPTED 4-3/8" - HILLSIDE | | | | | |
| Kitchen/BREAK *(Waiver) | VINTAGE NSS OAK SCULPTED 4-3/8" - HILLSIDE | | | | | |
| Main Foyer *(Waiver) | TILE | | | | | |
| Main Hall | TILE / HARDWOOD IN FRONT OF STAIRS | | | | | |
| LOFT HALL | VINTAGE NSS OAK SCULPTED 4-3/8" - HILLSIDE | | | | | |
| Master Bedroom | VINTAGE NSS OAK SCULPTED 4-3/8" - HILLSIDE | | | | | |
| Bedroom 2 | VINTAGE NSS OAK SCULPTED 4-3/8" - HILLSIDE | | | | | |
| Bedroom 3 LOFT | CARPET - TIMELESS - COLOUR ELEPHANT 978 (2) | | | | | |
| Bedroom 4 LOFT | CARPET - TIMELESS - COLOUR ELEPHANT 978 (2) | | | | | |
| Basement REC ROOM | CARPET - TIMELESS - COLOUR ELEPHANT 978 (2) | | | | | |
| Carpet Underpad | STANDARD | | | | | |
| FIREPLACES | | | | | | |
| LOCATION | N/A | Opt. Surround | N/A | MANTLE | N/A | |
| LOCATION | N/A | Opt. Surround | N/A | MANTLE | N/A | |
| MIRRORS & ACCESSORIES | | | PLASTER MOULDING | | | |
| Mirrors | YES | Opt. Crown Moulding | N/A | | | |
| Bathroom Accessories | UPGRADE MOEN | Location | | | | |
| Purchaser has reviewed the colour chart | | | SITE & LOT | | | |
| ***FOR TRADE USE*** | | | WASAGA | | 126-1 | |
| Any upgrades in the colour chart must be accompanied with a PES. It is the responsibility of all Trades to inform the builder of any discrepancies on sketches, PES and/or colour charts PRIOR to installation. | | | | | | |
| ** PAGE 1 OF 2 ** | | | Purchaser Initial | | Vendor | |

ZANCOR HOMES COLOUR CHART

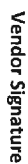
| STAIRS, RAILING & PICKETS & STAIR STAIN | | | | |
|---|--|------------------------|---|--|
| Stair Stain / Species: | STAIN STAIRS TO MATCH HARWOOD AS CLOSE AS POSSIBLE | | | |
| Main to LOFT Railing Details: | **REQUESTING TO GO A BIT CLOSER TO THE GREY SHADE | | | |
| Main to Basement Railing Details: | SINGLE COLLAR / ALT. PLAIN - UPGRADE TO GROOVED HANDRAIL & SQUARE POST SINGLE COLLAR / ALT. PLAIN - UPGRADE TO GROOVED HANDRAIL & SQUARE POST | | | |
| TRIM | | | | |
| Casing/Baseboards | UPGRADE 1 - STEP | | | |
| Interior Doors | STANDARD | | | |
| Interior Door Hardware | STANDARD | | | |
| Exterior Door Hardware | STANDARD | | | |
| PAINT | | | | |
| Kitchen/Breakfast | BIRCH WHITE | Master Beds | BIRCH WHITE | |
| Living Room | | Bedroom 2 | BIRCH WHITE | |
| Dining Room | | LOFT BEDS | BIRCH WHITE | |
| Family/Great room | BIRCH WHITE | | | |
| Den/Study | | Master Ens. | BIRCH WHITE | |
| Main/Upper Hall | BIRCH WHITE | Main | BIRCH WHITE | |
| Laundry | | LOFT BATH | BIRCH WHITE | |
| Powder Room | | Basement | BIRCH WHITE | |
| PLUMBING - UPGRADES TO BE DETAILED ON PES | | | | |
| | FIXTURES | FAUCETS | NOTES | |
| Kitchen | UPGRADE | UPGRADE | SINK & FAUCET | |
| Powder Room | N/A | N/A | | |
| Master Ensuite | UPGRADE | UPGRADE | SINK & FAUCET | |
| Main | UPGRADE | UPGRADE | SINK & FAUCET | |
| LOFT Bath | UPGRADE | UPGRADE | SINK & FAUCET | |
| BASEMENT | N/A | N/A | | |
| Other | N/A | N/A | | |
| ZANCOR APPLIANCE REQUIREMENTS-UPGRADES TO BE DETAILED ON PES | | | | |
| Appliance Package received in 'Schedule E' | | YES / NO Package Name: | | |
| | UPG (SEE PES) | DECLINED | NOTES | |
| GAS LINE | N/A | | | |
| WATERLINE to Fridge | YES | | | |
| Hood Fan Venting SIZE | 6" | | | |
| ELECTRICAL for Built-in Oven | N/A | | | |
| ELECTRICAL for Built-in Micro / OTR | N/A | | | |
| ELECTRICAL for Gas Stove / Cooktop | N/A | | | |
| ELECTRICAL for Bar Fridge | N/A | | | |
| DISCLAIMER | | | INITIALS | |
| Colours of all materials are as close as possible to Builders selection but not necessarily identical due to dye lot variances in manufacturing/manufacturers. Due to construction progress some items may have been pre-selected or installed. In this event the Vendors's selection must be accepted by the purchaser | | | | |
| Any changes to the colour chart after signing are subject to a \$5000 administration fee plus costs | | | | |
| Purchaser has checked and acknowledged accuracy of colour and selections before signing. | | | | |
| SITE: | WASAGA | LOT: 126-1 | | |
| PURCHASER(S): | NICK CORTELLUCCI | | <div> <div>  </div> <div> <div>02/10/2017</div> </div> </div> | |
| HOME #/CELL # | | | <div> <div>  </div> <div> <div></div> </div> </div> | |
| EMAIL: | | | <div> <div>  </div> <div> <div></div> </div> </div> | |
| DÉCOR NOTES | | | <div> <div>  </div> <div> <div></div> </div> </div> | |
| ***FOR TRADE USE*** | | | <div> <div>  </div> <div> <div></div> </div> </div> | |
| Any upgrades in the colour chart must be accompanied with a PES. | | | <div> <div>  </div> <div> <div></div> </div> </div> | |
| It is the responsibility of all Trades to inform the builder of any discrepancies on sketches, PES and/or colour charts PRIOR to installation. | | | <div> <div>  </div> <div> <div></div> </div> </div> | |
| *** PAGE 2 OF 2 *** | | | <div> <div>  </div> <div> <div></div> </div> </div> | |

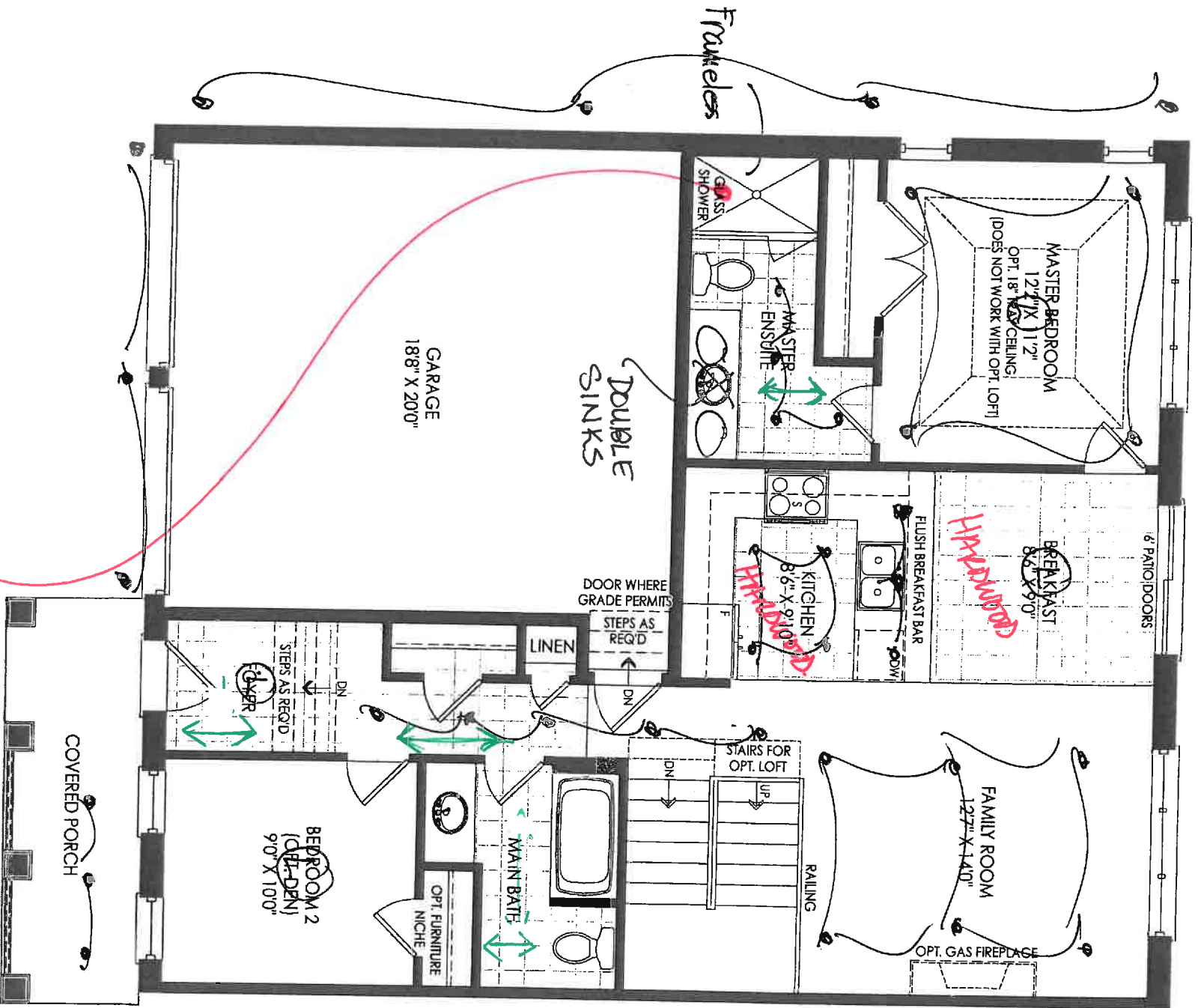

GROUND FLOOR EL. A

MASTER
ENSUITE
SHOWER

THE BREEZE TH-01

126-1 WASAGA

OTHER PARTIALS AND PLANS

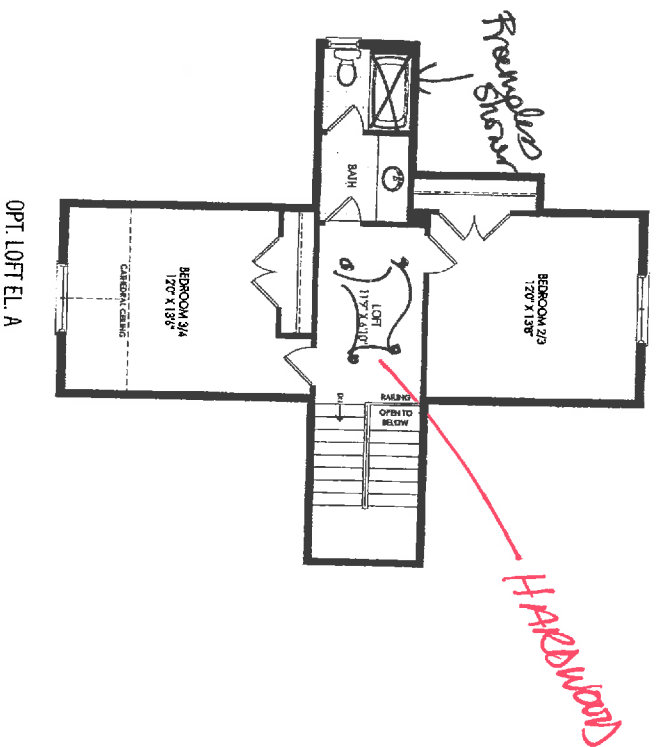

OPT. LOFT EL. A

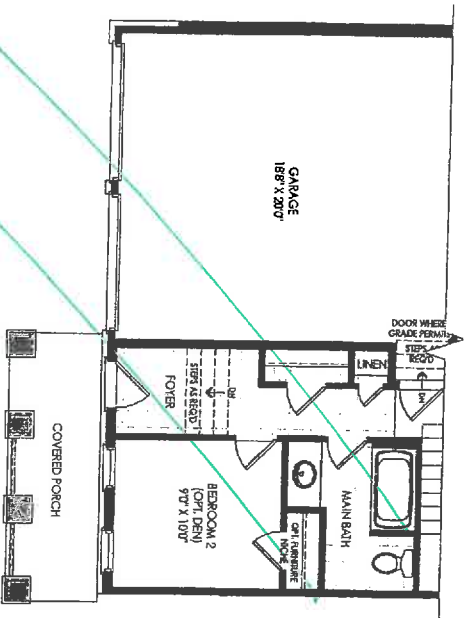

PARTIAL GROUND FLOOR EL. B

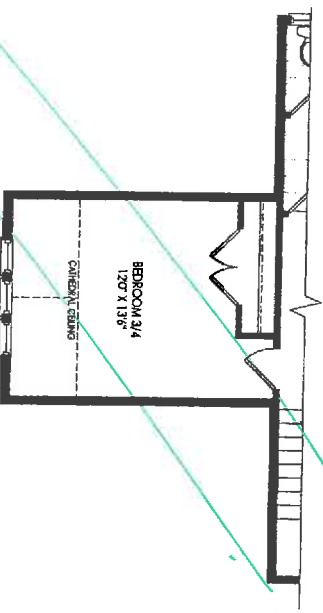

PARTIAL OPT. LOFT EL. B

A

THE BREEZE TH-01

| 26-1 WASHA GA

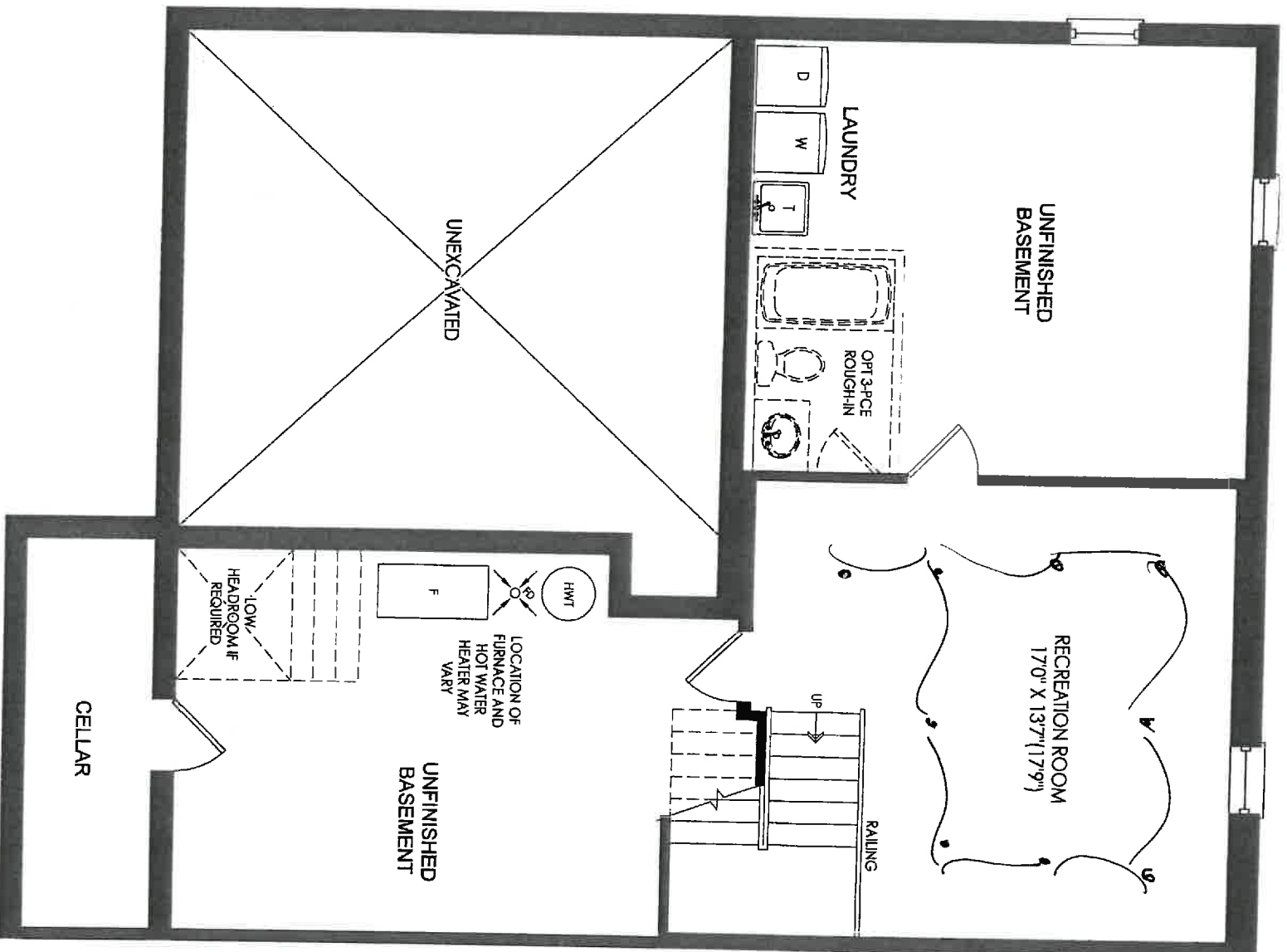

BASEMENT EL. A & B

THE BREEZE TH-01

A

126-1 WASHGA

| | | | |
|------------------------|--------------|-----------|-----------------|
| NEW IMAGE KITCHENS INC | | | |
| Scale: | Approved by: | Drawn by: | VANCE |
| Date: 3/23/17 | | Reviewed: | |
| ZANCOR HOMES | | | |
| TH-1 WASAGA | | | Drawing number: |

LOT 126-1

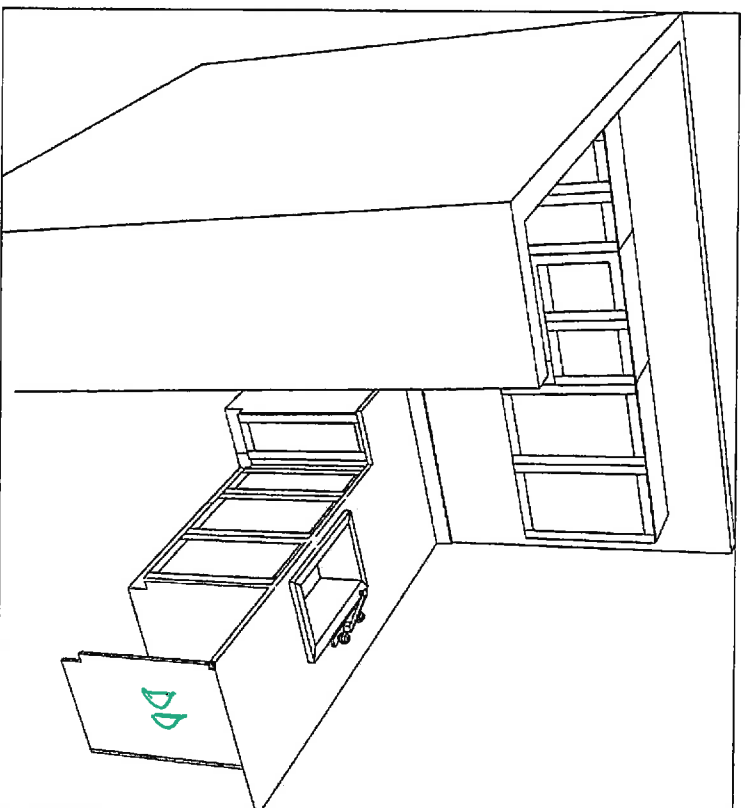
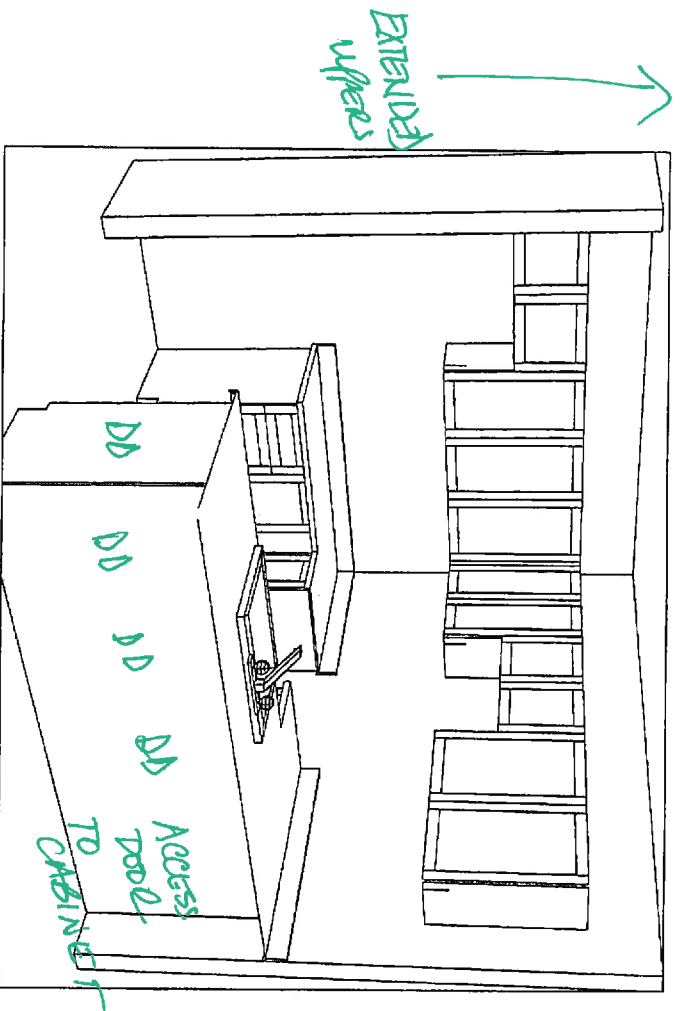

| | | | |
|------------------------|--|------------------|--|
| NEW IMAGE KITCHENS INC | | | |
| Basic: | | Approved by: | |
| Date: 2007/7 | | Drawn by: YVONNE | |
| Revision: | | | |
| ZANGOR HOMES | | | |
| TH-1 WASAGA | | Working number: | |

LOT 126-1

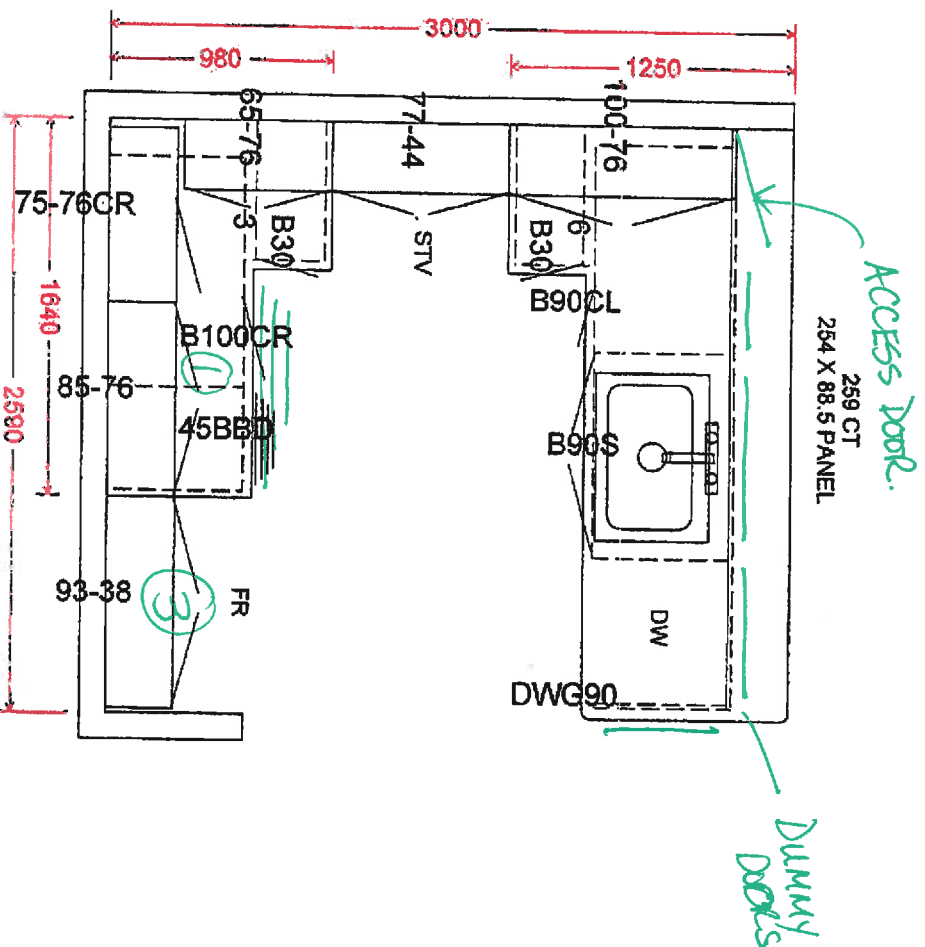

② EXTENDED
UPPERS 39 1/2

③ DEEP UPERS

④ DUMMY DOORS

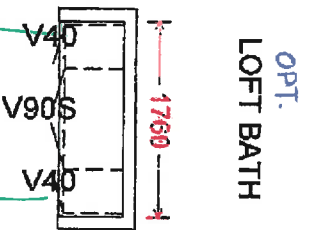
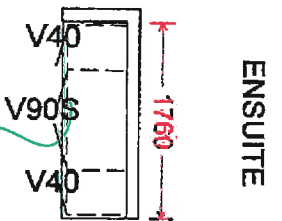
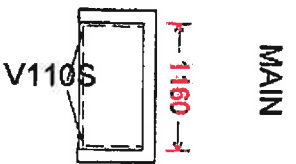

OF DRAWERS

TOP
DRAWER

TOP
DRAWER

Rizon™

Traditional | Transitional | Modern

Polished smooth with clean, horizontal lines, the Rizon collection features a modern style with simple edges and soft curves.

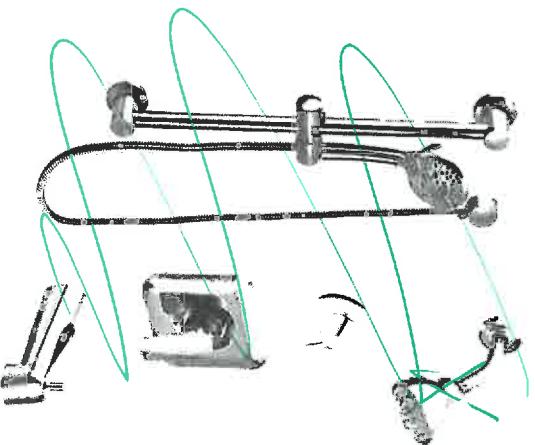

Posi-Temp® Tub/Shower Faucet with 3 Function Transfer Valve/Trim and Slide Bar with Hand Shower *

Model T2813EP / 3372 / 128284 / 62320 / T4171 / 3669EP / A725

Chrome - ✓

Other

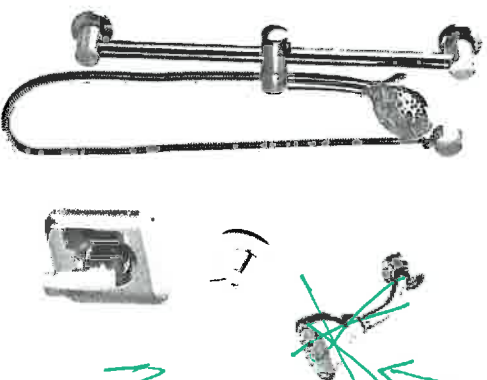

Posi-Temp® Shower Only with 3 Function Transfer Valve/Trim and Slide Bar with Hand Shower *

Model T2812EP / 3372 / T4171 / 62320 / 3669EP / A725

Chrome - ✓

Other

FINISH OPTIONS:



C BN

To order, combine the model number with one of these finish letter(s):
LifeShine® Brushed Nickel (BN).

To order Chrome (C) model, use model number only.

* Please see vertical spa guide for installation #700106

126-1 Massey

Rizon™

Traditional | Transitional | Modern

Polished smooth with clean, horizontal lines, the Rizon collection features a modern style with simple edges and soft curves.



Single Handle Vessel Lav Faucet with Push-Button Drain without Overflow ±

Model 6911 / 140780

Chrome -

Other -



Single Handle Lav Faucet with Lift Rod Drain

Model 6900

Chrome -

Other -



Two Handle Adjustable Widespread (8" - 16") Lav Faucet with Lift Rod Drain

Model T6920 / 69000

Chrome -

Other -



Two Handle Roman Tub Faucet

Model T935 / 4796

Chrome -

Other -

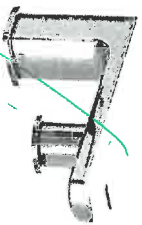

Two Handle Roman Tub Faucet with Hand Shower

Model T936 / 9796

Chrome -

Other -



Tub Drain Half Kits Available**

Chrome -

Other -



Tub Drain Half Kits Available**

Chrome -

Other -

FINISH OPTIONS:



C BN

To order, combine the model number with one of these finish letter(s):
LifeShine® Brushed Nickel (BN).

To order Chrome (C) model, use model number only.

- Deckplate sold separately - 165006 series ± Single hole installation only
** T90331 / 140680

Rizon™

Traditional | Transitional | Modern

Polished smooth with clean, horizontal lines, the Rizon collection features a modern style with simple edges and soft curves.



Eco-Performance Posi-Temp® Tub/Shower Faucet

Model T2813EP / 62320



Chrome
Other

Eco-Performance Posi-Temp® Shower Only

Model T2812EP / 62320



Chrome
Other

FINISH OPTIONS:



To order, combine the model number with one of these finish letter(s):
LifeShine® Brushed Nickel (BN).
To order Chrome (C) model, use model number only.

Method™

Traditional | Transitional | Modern



Toilet Tank Lever
Model YB2401
Chrome -
Other -



Double Robe Hook
Model YB2403
Chrome -
Other -



Pivoting Paper Holder
Model YB2408
Chrome -
Other -



18" Towel Bar
Model YB2418
Chrome -
Other -



24" Towel Bar
Model YB2424
Chrome -
Other -



9" Towel Bar
Model YB2486
Chrome -
Other -

PROOFIT™
INSTALLATION SYSTEM

FINISH OPTIONS:



CH BN

To order, combine the model number with one of these finish letter(s):
Chrome (CH), LifeShine® Brushed Nickel (BN).

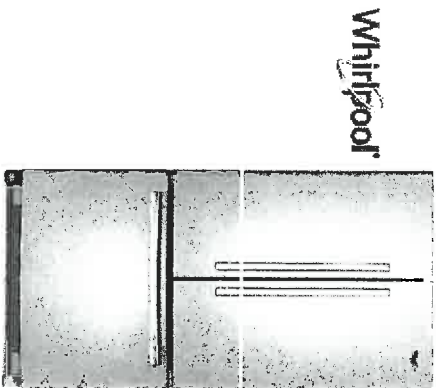

Whirlpool® 20 cu. ft. French Door Refrigerator with Counter Depth Styling



BASE MSRP
\$2,649.99

Choose A Color

Monochromatic Stainless Steel

4.2

400 Reviews Write a Review

where to buy

Add to Compare

AVAILABLE COLOR OPTIONS



4 SHARE

Monochromatic Stainless Steel · WRF540CWBDM

OVERVIEW FEATURES SPECIFICATIONS RATINGS & REVIEWS MANUALS

Whirlpool® 20 cu. ft. French Door Refrigerator with Counter Depth Styling

Storing all of your favorite fresh and frozen foods is easy with this 20 cu. ft. capacity french door refrigerator. And, you won't have to sacrifice kitchen space thanks to counter depth styling, which offers a premium, built-in look that fits virtually flush with your current counters and other kitchen fixtures. Keep food at the right temperature without wasting energy with the Accu-Chill™ temperature management system, which uses built-in sensors to measure internal temperature and activates the compressor only when necessary. Plus, food will look just as it should with energy-efficient LED lights, which cast a more natural light. You'll even be ready for special occasions with the temperature-controlled full-width pantry that easily fits wide items like party platters and sheet cakes.

why you'll love it...

Frameless Glass Shelves

Store more items on each shelf with wall-to-wall frameless glass shelves, which offer greater flexibility.

Temperature-Controlled Full-Width Pantry

Store wide items like party platters and sheet cakes or preserve large amounts of meat and cheese with the temperature controlled full-width pantry.

Adjustable Gallon Door Bins

126-1
purchased

Whirlpool® Bottom Mount Refrigerator

PRODUCT MODEL NUMBERS

| | |
|-----------|-----------|
| WRF532SMB | WRF540CWB |
| WRF536SMB | WRF535SWH |
| WRF535SWB | |

Electrical: A 115-volt, 60-Hz, AC-only, 15- or 20-amp fused, grounded electrical supply is required. It is recommended that a separate circuit serving only your refrigerator be provided. Use an outlet that cannot be turned off by a switch. Do not use an extension cord.

NOTE: Before performing any type of installation, cleaning, or removing a light bulb, turn the control (Thermostat, Refrigerator or Freezer Control depending on the model) to OFF and then disconnect the refrigerator from the electrical source. When you are finished, reconnect the refrigerator to the electrical source and reset the control (Thermostat, Refrigerator or Freezer Control depending on the model) to the desired setting. See "Using the Controls."

Water: A cold water supply with water pressure between 30 and 120 psi (207 and 827 kPa) is required to operate the ice maker and water dispenser. If you have questions about your water pressure, call a licensed, qualified plumber.

IMPORTANT: The pressure of the water coming out of a reverse osmosis system going to the water inlet valve of the refrigerator needs to be between 35 and 120 psi (241 and 827 kPa).

Reverse Osmosis Water Supply: If a reverse osmosis water filtration system is connected to your cold water supply, the water pressure to the reverse osmosis system needs to be a minimum of 40 to 60 psi (276 to 414 kPa).

LOCATION REQUIREMENTS

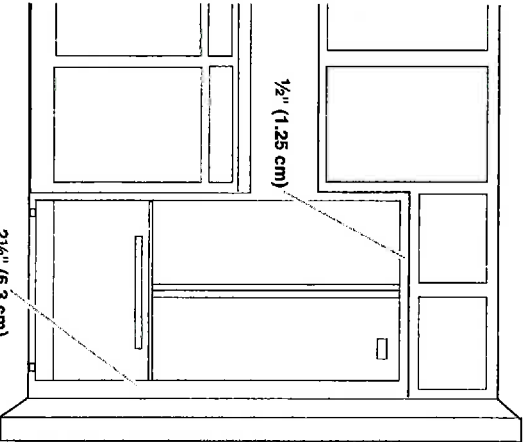

PRODUCT DIMENSIONS

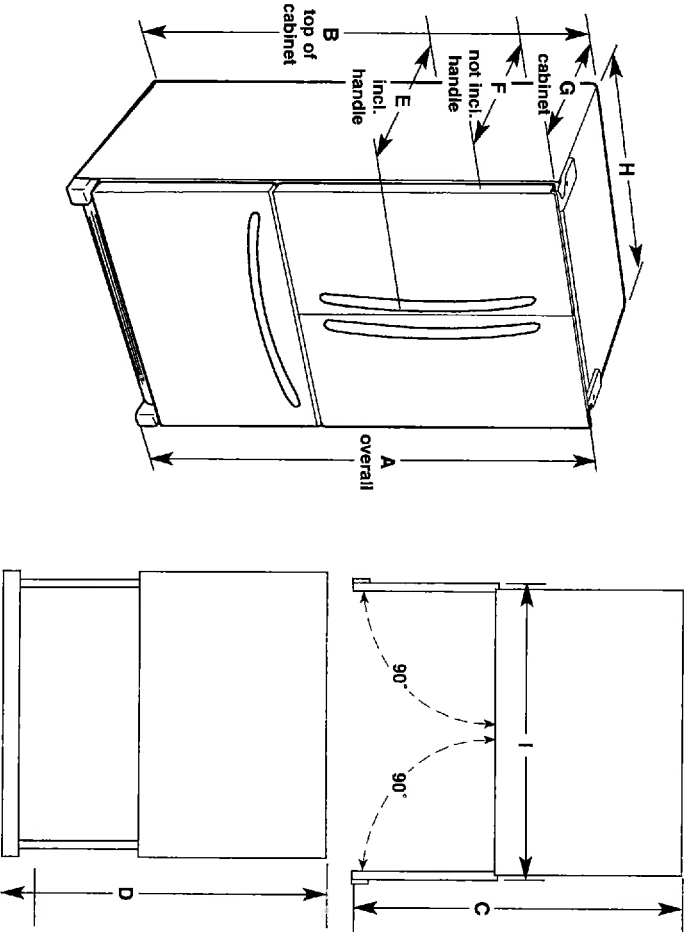

| Model Number/Size | Height - Overall "A" | Height - Top of Cabinet "B" | Depth - Doors Open 90° "C" | Depth - Drawer Open "D" | Depth - Handles "E" | Depth - Without Handles "F" | Depth - Cabinet Only "G" | Width - Cabinet "H" | Width - Door Open 90° With Handles "I" |
|------------------------|----------------------|-----------------------------|----------------------------|-------------------------|---------------------|-----------------------------|--------------------------|---------------------|--|
| WRF535SWB 25.2 cu. ft. | 70 1/2" (178.1 cm) | 68 3/8" (174.8 cm) | 48 1/8" (122.1 cm) | 53 1/8" (135 cm) | 35 7/8" (90 cm) | 32 3/8" (83.7 cm) | 29 1/8" (74 cm) | 35 3/8" (90.5 cm) | 43 3/8" (110.2 cm) |
| WRF535SMB 25.2 cu. ft. | 70 1/2" (178.1 cm) | 68 3/8" (174.8 cm) | 48 1/8" (122.1 cm) | 53 3/8" (135 cm) | 35 3/8" (90 cm) | 32 3/8" (83.7 cm) | 29 3/8" (74 cm) | 35 3/8" (90.5 cm) | 43 3/8" (110.2 cm) |
| WRF532SMB 22.1 cu. ft. | 70 1/2" (178.1 cm) | 68 3/8" (174.8 cm) | 42 3/8" (107.6 cm) | 52 1/8" (132.4 cm) | 34 7/8" (87.5 cm) | 31 1/8" (81.1 cm) | 28 7/8" (71.4 cm) | 32 3/8" (82.9 cm) | 40 3/8" (102.6 cm) |
| WRF540CWB 20 cu. ft. | 70 1/2" (178.1 cm) | 68 3/8" (174.8 cm) | 43 1/8" (109.4 cm) | 44 1/8" (113.0 cm) | 29 3/8" (74.6 cm) | 28" (71.1 cm) | 24 1/8" (61.3 cm) | 35 3/8" (90.5 cm) | 43 3/8" (110.2 cm) |
| WRF535SWH 25.2 cu. ft. | 70 1/2" (178.1 cm) | 68 3/8" (174.9 cm) | 48 1/8" (122.2 cm) | 52 1/8" (132.4 cm) | 35 1/8" (90.2 cm) | 33" (83.8 cm) | 29 1/8" (74 cm) | 35 3/8" (90.5 cm) | 41" (104.1 cm) |

To ensure proper ventilation for your refrigerator, allow for a 1/2" (1.25 cm) space on each side and at the top. Allow for 1" (2.54 cm) of space behind the refrigerator. If your refrigerator has an ice maker, make sure you leave some extra space at the back for the water line connections.

If you are installing your refrigerator next to a fixed wall, leave 2 1/2" (6.3 cm) minimum on the hinge side (some models require more) to allow for the door to swing open.

NOTE: This refrigerator is intended for use in a location where the temperature ranges from a minimum of 55°F (13°C) to a maximum of 110°F (43°C). The preferred room temperature range for optimum performance, which reduces electricity usage and provides superior cooling, is between 60°F (15°C) and 90°F (32°C). It is recommended that you do not install the refrigerator near a heat source, such as an oven or radiator.

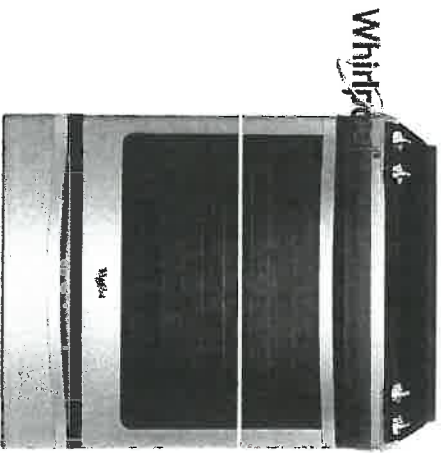

Whirlpool 6.2 cu. ft. Front-Control Electric Stove with TimeSavor™ Convection

Print

BASE MSRP
\$1,799.99

Choose A Color
Stainless Steel

4.4
844 Reviews Write a Review

where to buy
Add to Compare

4 SHARE

AVAILABLE COLOR OPTIONS



Stainless Steel - YWEE730H0DS



OVERVIEW FEATURES SPECIFICATIONS RATINGS & REVIEWS MANUALS RELATED MODELS & ACCESSORIES

Whirlpool 6.2 cu. ft. Front-Control Electric Stove with TimeSavor™ Convection

Leave unnecessary meal prep behind with the 6.2 cu. ft. front-control electric stove that fits your kitchen and delivers delicious results. TimeSavor™ convection cooking helps you cook tastier roasts and bake bread with just the right texture in less time than non-convection ovens. You'll be able to skip the preheat and cook frozen favorites faster in this self-cleaning stove with Frozen Bake™ technology. And thanks to the FIT system, it's easy to upgrade to a full-depth range made to fit in your existing kitchen cutout. When it's time for cleanup, Aqualift™ self-cleaning technology helps you wipe away messes without harsh chemicals or odors.

Why you'll love it...

6.2 cu. ft. Capacity

The 6.2 cu. ft. oven has room to bake and roast holiday dishes, so there's always enough space to handle even your largest meals.

Frozen Bake™ Technology

Skip preheating for favorites like pizza, lasagna, chicken nuggets, fries or pies so you can cook frozen foods faster.*

Full-Depth Slide-In Range with the FIT System

Upgrade to a full-depth slide-in range that fits both your life and your range cutout thanks to the FIT system.

196-1 Janssen

- Cabinet opening dimensions that are shown must be used. Given dimensions are minimum clearances.
- The anti-tip bracket must be installed. To install the anti-tip bracket shipped with the range, see "Install Anti-Tip Bracket" section.
- Grounded electrical supply is required. See the appropriate "Electrical Requirements" section.
- Contact a qualified floor covering installer to check that the floor covering can withstand at least 200°F (93°C).
- Use an insulated pad or ¼" (0.64 cm) plywood under range if installing range over carpeting.

IMPORTANT: To avoid damage to your cabinets, check with your builder or cabinet supplier to make sure that the materials used will not discolor, delaminate or sustain other damage. This oven has been designed in accordance with the requirements of UL and CSA International and complies with the maximum allowable wood cabinet temperatures of 194°F (90°C).

Mobile Home - Additional Installation Requirements

The installation of this range must conform to the Manufactured Home Construction and Safety Standard, Title 24 CFR, Part 3280 (formerly the Federal Standard for Mobile Home Construction and Safety, Title 24, HUD Part 280). When such standard is not applicable, use the Standard for Manufactured Home Installations, ANSI A225.1/NFPA 501A or with local codes.

In Canada, the installation of this range must conform with the current standards CAN/CSA-A240-latest edition, or with local codes.

Mobile Home Installations Require:

- When this range is installed in a mobile home, it must be secured to the floor during transit. Any method of securing the range is adequate as long as it conforms to the standards listed above.
- Four-wire power supply cord or cable must be used in a mobile home installation. The appliance wiring will need to be revised. See "Electrical Connection - U.S.A. Only" section.

Product Dimensions

This manual covers several models. Your model may appear different from the models depicted. Dimensions given are maximum dimensions across all models.

Model KSEB900

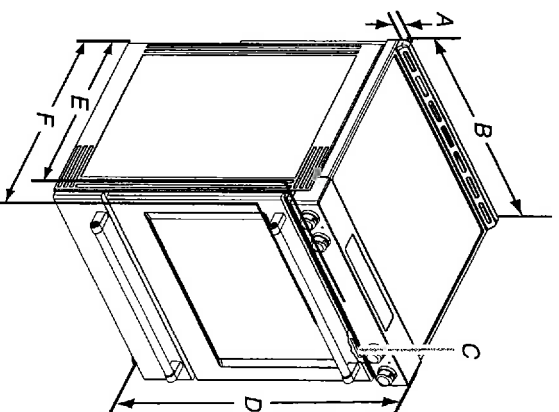

- A. 1 3/8" (3.0 cm) height from cooktop to top of vent
- B. 29 7/8" (75.9 cm) depth from front of console to back of range
- C. Model/serial/rating plate (located behind the oven door on the top right-hand side of the oven frame) 28 7/8" (73.3 cm) max. depth from handle to back of range
- D. 36" (91.4 cm) height to top of cooktop edge with leveling legs screwed all the way in*
- E. 28 5/8" (71.9 cm) max. depth from front of console to back of range
- F. 28 7/8" (73.3 cm) max. depth from handle to back of range

IMPORTANT: Range must be level after installation. Follow the instructions in the "Level Range" section. Using the cooktop as a reference for leveling the range is not recommended.

*Range can be raised approximately 1" (2.5 cm) by adjusting the leveling legs.

(26-1)
Wenack

Cabinet Dimensions

Cabinet opening dimensions shown are for 25" (64.0 cm) countertop depth, 24" (61.0 cm) base cabinet depth and 36" (91.4 cm) countertop height.

IMPORTANT: If installing a range hood or microwave hood combination above the range, follow the range hood or microwave hood combination installation instructions for dimensional clearances above the range, follow the range hood or microwave hood combination installation instructions for dimensional clearances above the cooktop surface. Range may be installed next to combustible walls with zero clearance.

NOTE: When installed in a slide-in cutout, the front of oven door may protrude beyond the base cabinet.

Slide-In Cutout

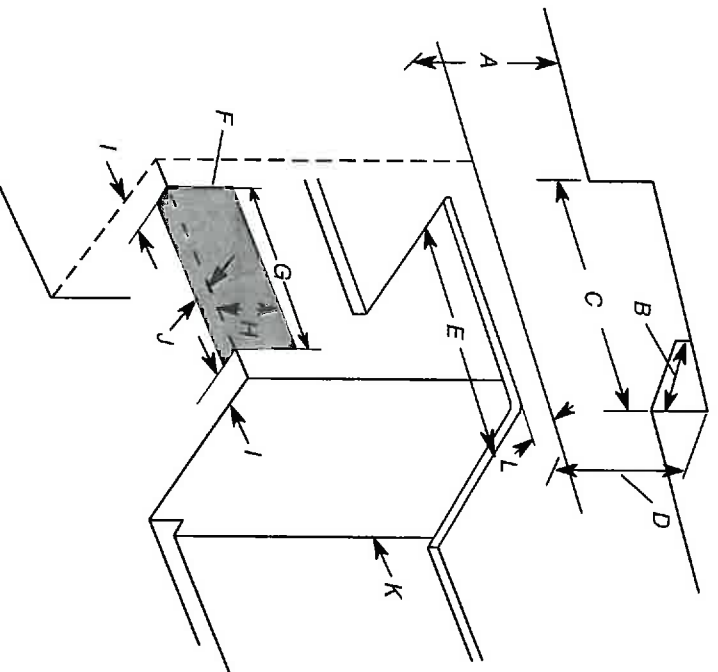

- A. 18" (45.7 cm) upper side cabinet to countertop
- B. 13" (33 cm) max. upper cabinet depth
- C. 30" (76.2 cm) min. opening width
- D. For minimum clearance to top of cooktop, see NOTE*.
- E. 30" (76.2 cm) min. opening width
- F. The shaded area is recommended for installation of grounded outlet.
- G. 13 1/8" (33.3 cm)
- H. 7 11/16" (19.5 cm)
- I. 4 3/8" (12.2 cm)
- J. 3 11/16" (9.4 cm) plus measurement of L
- K. Cabinet door or hinges should not extend into the cutout.
- L. Remaining counter depth should not exceed 2 1/4" (5.7 cm).

***NOTE:** 24" (61.0 cm) minimum when bottom of wood or metal cabinet is shielded by not less than 1/4" (0.64 cm) flame retardant millboard covered with not less than No. 28 MSG sheet steel, 0.015" (0.4 mm) stainless steel, 0.024" (0.6 mm) aluminum or 0.020" (0.5 mm) copper.

30" (76.2 cm) minimum clearance between the top of the cooking platform and the bottom of an uncovered wood or metal cabinet.

Freestanding Cutout

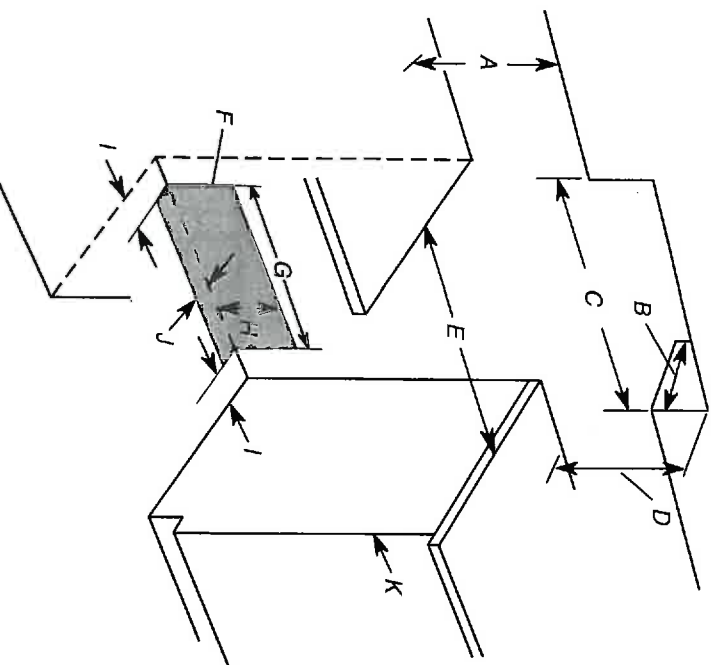

- A. 18" (45.7 cm) upper side cabinet to countertop
- B. 13" (33 cm) max. upper cabinet depth
- C. 30" (76.2 cm) min. opening width
- D. For minimum clearance to top of cooktop, see NOTE*.
- E. 30" (76.2 cm) min. opening width
- F. The shaded area is recommended for installation of grounded outlet.
- G. 13 1/8" (33.3 cm)
- H. 7 11/16" (19.5 cm)
- I. 4 3/8" (12.2 cm)
- J. 3 11/16" (9.4 cm)
- K. Cabinet door or hinges should not extend into the cutout.

(26-1) (26-1)



196-1 Massey
Undercounter Dishwasher

PRODUCT MODEL NUMBERS

| | | |
|-----------|-----------|-----------|
| WDF110PAB | WDF320PAD | WDT710PAH |
| WDF111PAB | WDF330PAH | WDT720PAD |
| WDF120PAF | WDF331PAH | WDT730PAH |
| WDF121PAF | WDF620PAD | WDT735PAG |
| WDF130PAH | WDF540PAD | WDT735PAH |
| WDF131PAH | WDF545PAF | |

DRAIN REQUIREMENTS

- A new drain hose is supplied with your dishwasher. If drain hose is not long enough, use a new drain hose with a maximum length of 12 ft (3.7 m) that meets all current AHAM/IAPMO test standards, is resistant to heat and detergent, and fits the 1" (25 mm) drain connector of the dishwasher. See the "Tools and Parts" section at the front of the guide for part details and orders.
- Make sure to connect drain hose to waste tee or disposer inlet above drain trap in house plumbing and 20" (508 mm) minimum above the floor. It is recommended that the drain hose either be looped up and securely fastened to the underside of the counter or be connected to an air gap.
- Make sure to use an air gap if the drain hose is connected to house plumbing lower than 20" (508 mm) above subfloor or floor.

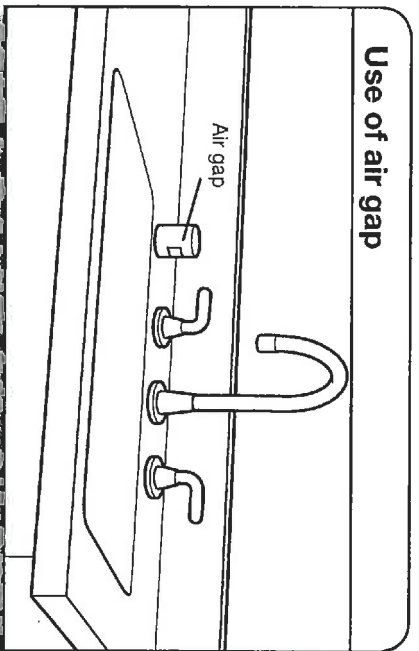

- If required, the air gap should be installed in accordance with the air gap installation instructions. When you are connecting the air gap, a rubber hose (not provided) will be needed to connect to the waste tee or disposer inlet.
- Use 1/2" minimum I.D. drain line fittings.

WATER SUPPLY REQUIREMENTS

- This dishwasher has a water heating feature and also requires a connection to a hot water supply line.
- A hot water line with 20 to 120 psi (138 to 862 kPa) water pressure can be verified by a licensed plumber.
- 120°F (49°C) water at dishwasher
- 3/8" O.D. copper tubing with compression fitting or flexible braided water supply line. See the "Tools and Parts" section at the front of the guide for part details and orders.

NOTE: 1/2" minimum plastic tubing is not recommended.

- A 90° elbow with 3/4" hose connection with rubber washer. See the "Tools and Parts" section at the front of the guide for part details and orders.
- Do not solder within 6" (152 mm) of the water inlet valve.
- If installed in new construction, make sure the house water supply lines have been flushed prior to connecting the dishwasher to remove any debris that may exist in the supply line.

NOTE: If replacing an existing dishwasher, it is recommended to install a new water line (see the "Tools and Parts" section at the front of the guide for part details) and drain hose (supplied) with the new dishwasher.

ELECTRICAL REQUIREMENTS

You Must Have:

- 120-volt, 60 Hz, AC-only, 15- or 20-amp, fused electrical supply
- Copper wire only
- A maximum of 2 field wiring supply conductors (12 AWG largest size) plus 1 grounding conductor are permitted in the terminal box.
- We Recommend:**
 - A time-delay fuse or circuit breaker
 - A separate circuit

If Connecting Dishwasher with a Power Cord:

- Use a UL Listed power cord kit marked for use with dishwasher. See the "Tools and Parts" section at the front of the guide for part details and orders.
- Plug into a grounded 3 prong outlet. Outlet must meet all local codes and ordinances.

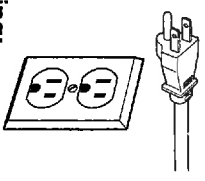

If Connecting Dishwasher with Direct Wiring:

- Use flexible, armored, or nonmetallic sheathed copper wire with grounding wire that meets the wiring requirements for your home and local codes and ordinances.
- Use a UL Listed/CSA Approved metallic strain relief.



Page 1 of 2

PRODUCT AND CABINET OPENING DIMENSIONS

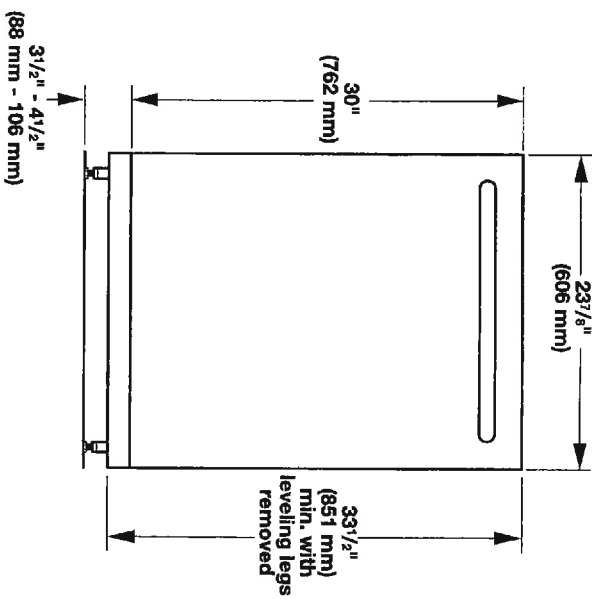

For 4" (100 mm) toe kick, height of cabinet opening is 34 1/2" (863 mm).

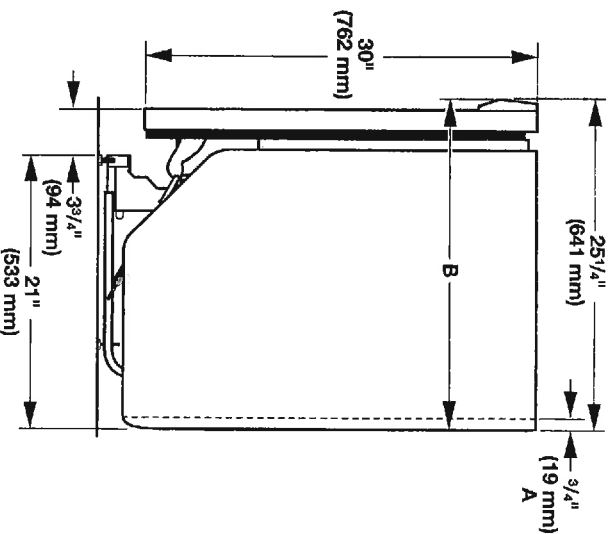

A. Insulation may be compressed (not used on all models).
B. Door handles may protrude forward of the face of the dishwasher, (varies by model).

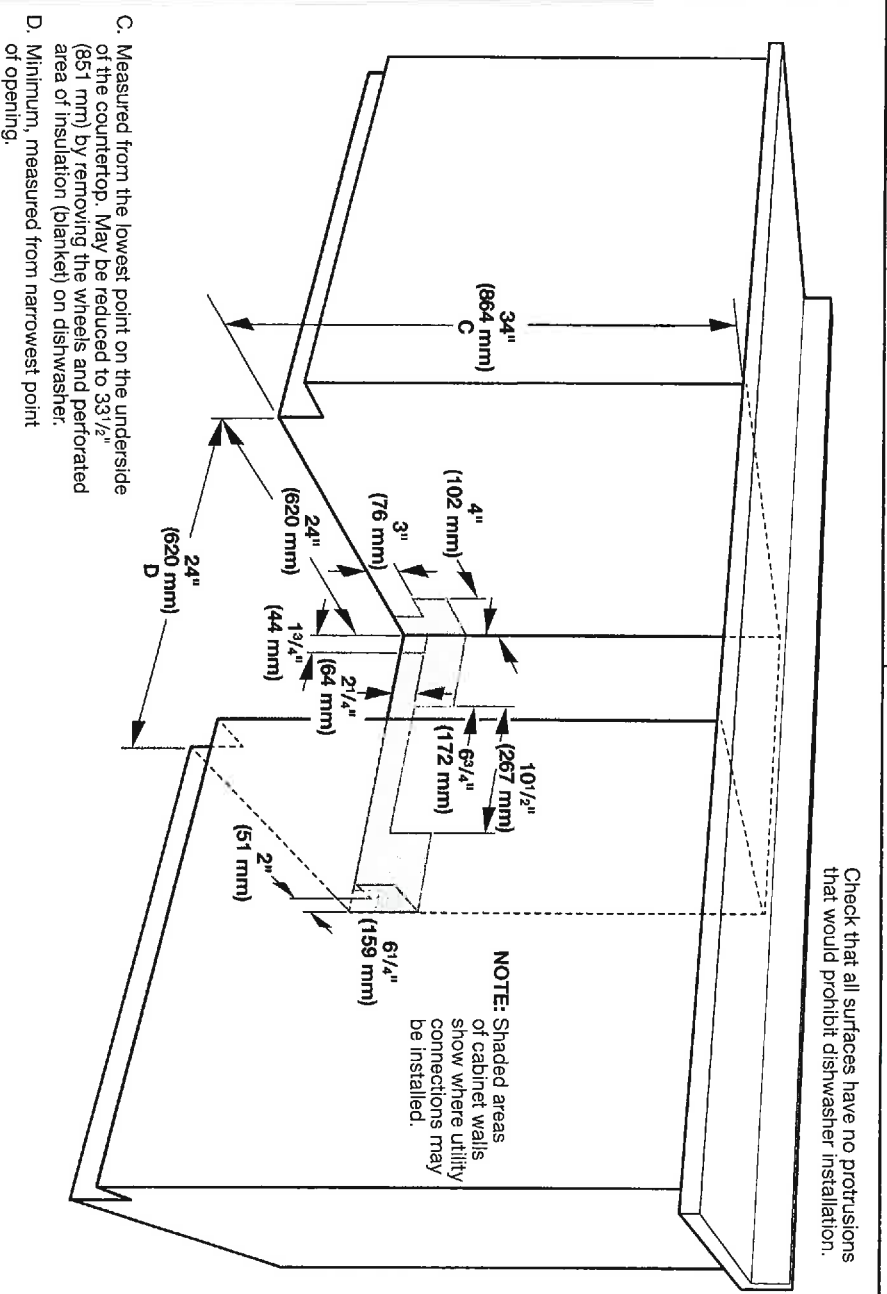

C. Measured from the lowest point on the underside of the countertop. May be reduced to 33 1/2" (851 mm) by removing the wheels and perforated area of insulation (blanket) on dishwasher.
D. Minimum, measured from narrowest point of opening.

Check that all surfaces have no protrusions that would prohibit dishwasher installation.

Range Hood - 30" (76.2 cm) and 36" (91.4 cm)

PRODUCT MODEL NUMBERS

UXT5530AA UXT5536AA

Electrical: A 120 volt, 60 Hz, AC only, 15- or 20-amp, fused electrical circuit is required. A time-delay fuse or circuit breaker is also recommended. It is recommended that a separate circuit serving only this range hood be provided.

CABINET OPENING DIMENSIONS

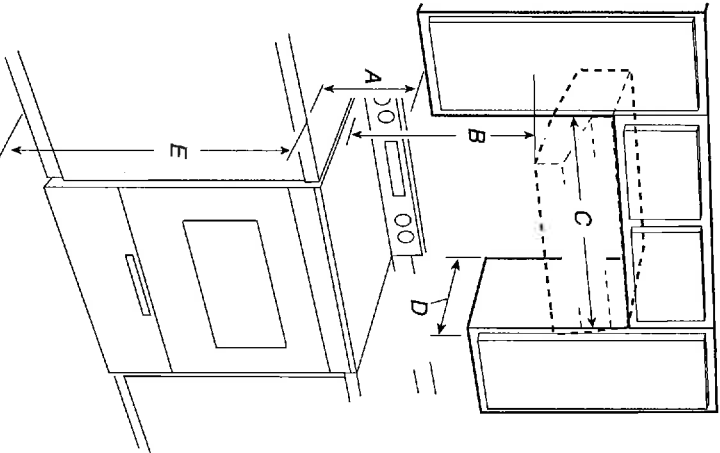

- A. 18" (45.7 cm) min. clearance - upper cabinet to countertop
- B. 24" (61.0 cm) min. for electric cooking surfaces
- 27" (68.6 cm) min. for gas cooking surfaces
- 30" (76.2 cm) suggested max. - bottom of range hood to cooking surface
- C. 30" (76.2 cm) or 36" (91.4 cm) min. cabinet opening width
- D. 13" (33.0 cm) cabinet depth
- E. 36" (91.4 cm) base cabinet height

LOCATION REQUIREMENTS

IMPORTANT: Observe all governing codes and ordinances.

- It is the installer's responsibility to comply with installation clearances specified on the model/serial rating plate. The model/serial rating plate is located inside the range hood on the left wall.
- Range hood location should be away from strong draft areas, such as windows, doors and strong heating vents.

For Mobile Home Installations

The installation of this range hood must conform to the Manufactured Home Construction Safety Standards, Title 24 CFR, Part 328 (formerly the Federal Standard for Mobile Home Construction and Safety, title 24, HUD, Part 280) or when such standard is not applicable, the standard for Manufactured Home Installation 1982 (Manufactured Home Sites, Communities and Setups) ANSI A225.1/NFPA 501A , or latest edition, or with local codes.

PRODUCT DIMENSIONS

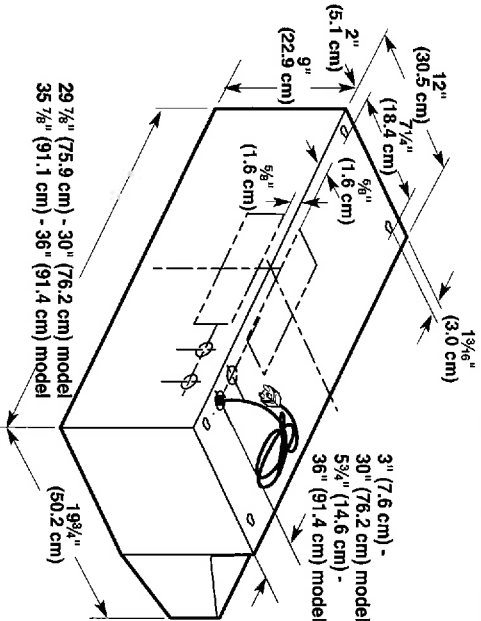

VENTING REQUIREMENTS

Vent system can terminate either through the roof or wall. Use 3 1/4" x 10" (8.3 x 25.4 cm) with a maximum vent length of 35 ft (10.7 m) or 6" (15.2 cm) or larger round vent with a maximum length of 50 ft (15.2 m) for vent system.

NOTE: Flexible vent is not recommended. Flexible vent creates back pressure and air turbulence that gently reduce performance.

Roof Venting

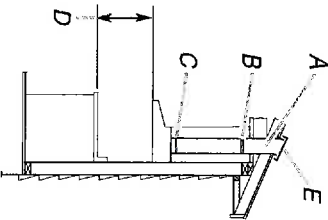

- A. 6" (15.2 cm) or larger round vent or a 3 1/4" x 10" (8.3 x 25.4 cm) rectangular vent through roof
- B. Round vent: use 6" (15.2 cm) or larger round damper (purchased separately)
- C. Round vent: use 3 1/4" x 10" (8.3 x 25.4 cm) to 6" (15.2 cm) or larger diameter transition piece (purchased separately)
- D. 24" (61.0 cm) - 30" (76.2 cm) above electric cooking surface
- 27" (68.6 cm) - 30" (76.2 cm) above gas cooking surface
- E. Roof cap

Wall Venting

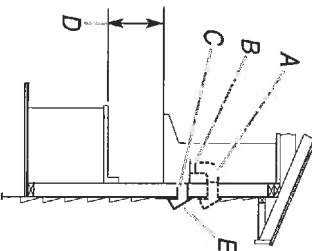

- A. 6" (15.2 cm) or larger round vent or a 3 1/4" x 10" (8.3 x 25.4 cm) rectangular vent through the wall
- B. Round vent: use 3 1/4" x 10" (8.3 x 25.4 cm) to 6" (15.2 cm) or larger diameter transition piece (purchased separately)
- C. 3 1/4" x 10" (8.3 x 25.4 cm) through the wall
- D. 24" (61.0 cm) - 30" (76.2 cm) above electric cooking surface
- 27" (68.6 cm) - 30" (76.2 cm) above gas cooking surface
- E. Wall cap

126-1 W0028

Calculating Vent System Length

To calculate the length of the system you need, add the equivalent feet (meters) for each vent piece used in the system.

6" (15.2 cm) or Larger Round Vent System

| Vent Piece | Round |
|---|-------------------|
| 45° elbow | 2.5 ft (0.8 m) |
| 90° elbow | 5.0 ft (1.5 m) |
| 6" (15.2 cm) or larger wall cap | 0.0 ft (0.0 m) |
| 3 1/4" x 10" (8.3 cm x 25.4 cm) to 6" (15.2 cm) or larger | 4.5 ft (1.4 m) |
| 3 1/4" x 10" (8.3 cm x 25.4 cm) to 6" (15.2 cm) or larger 90° elbow | 5.0 ft (1.5 m) |

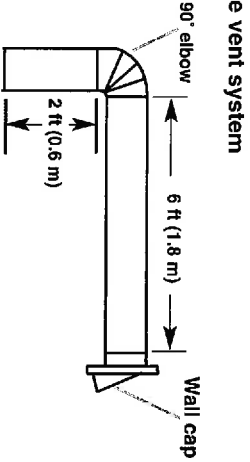

| Maximum Recommended Length | = 50 ft (15.2 m) |
|-------------------------------|-------------------|
| 1 - 90° elbow | = 5.0 ft (1.5 m) |
| 1 - wall cap | = 0.0 ft (0.0 m) |
| 8 ft (2.4 m) straight | = 8.0 ft (2.4 m) |
| Length of 7" (17.8 cm) system | = 13.0 ft (3.9 m) |

3 1/4" x 10" (8.3 cm x 25.4 cm) Vent System

| Vent Piece | Round |
|--|--------------------|
| 3 1/4" x 10" (8.3 cm x 25.4 cm) 90° elbow | 5.0 ft (1.5 m) |
| 3 1/4" x 10" (8.3 cm x 25.4 cm) flat elbow | 12.0 ft (3.7 m) |
| 3 1/4" x 10" (8.3 cm x 25.4 cm) wall cap | 0.0 ft (0.0 m) |

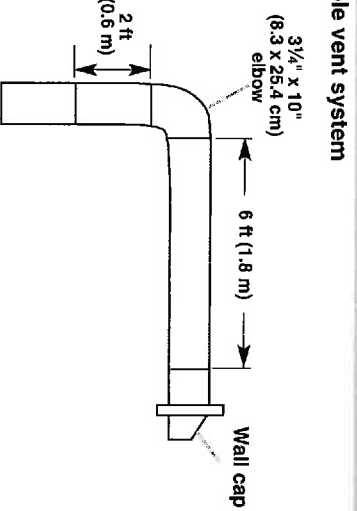

| Maximum Recommended Length | = 35 ft (10.7 m) |
|--|-------------------|
| 1 - 90° elbow | = 5.0 ft (1.5 m) |
| 8 ft (2.4 m) straight | = 8.0 ft (2.4 m) |
| 1 - wall cap | = 0.0 ft (0.0 m) |
| Length of 3 1/4" x 10" (8.3 cm x 25.4 cm) system | = 13.0 ft (3.9 m) |

126-1
Mach