



PURCHASER: Inventory_129_3

CONSTRUCTION SUMMARY
The Village of Trillium Forest - Zancor North Inc.

TEL: RES: 905-738-7010

LOT / PHASE	HOUSE TYPE	PRINT DATE
Block 129 Unit 3 / 3	The Sand (TH-06) Elev B	25-Sep-17

Ref#	Quantity - Description	Approved	Notes
4408	ELECTRICAL - LED POTLIGHTS (2) IN FOYER ON EXISTING SWITCH, DELETE STD LIGHT	04Aug17	
4409	ELECTRICAL - LED POTLIGHTS (8) IN GREAT ROOM ON EXISTING SWITCH, DELETE STANDARD	04Aug17	
4410	ELECTRICAL - LED POTLIGHTS (4) IN BREAKFAST ON SEP SWITCH	04Aug17	
4411	ELECTRICAL - LED POTLIGHTS RELOCATE STD KITCHEN & BREAKFAST LIGHT TO BE OVER ISLAND, BOTH ON SAME SWITCH	04Aug17	
4412	ELECTRICAL - LED POTLIGHTS (4) IN KITCHEN ON EXISTING SWITCH	04Aug17	
4413	ELECTRICAL - LED POTLIGHTS RELOCATE STD LIGHT IN POWDER ROOM TO BE CENTERED IN CEILING	04Aug17	
4414	ELECTRICAL - LED POTLIGHTS (4) IN MASTER BEDROOM ON SEP. SWITCH, STD TO REMAIN	04Aug17	
4415	ELECTRICAL - LED POTLIGHTS (2) IN MASTER ENSUITE ON SAME SWITCH AS STANDARD LIGHT BOX ABOVE VANITY	04Aug17	
4416	ELECTRICAL - LED POTLIGHTS (4) IN BASEMENT HALL ON EXISTING SWITCH, DELETE STANDARD	04Aug17	
4417	ELECTRICAL - LED POTLIGHTS (6) IN BASEMENT REC ROOM ON EXISTING SWITCH, DELETE STANDARD	04Aug17	
4418	ELECTRICAL - LED POTLIGHTS (3) IN LAUNDRY ROOM ON EXISTING SWITCH, DELETE STANDARD	04Aug17	
4419	SMOOTH CEILING ON MAIN FLOOR	04Aug17	
4420	SMOOTH CEILING IN BASEMENT FINISHED AREAS	04Aug17	
4421	FRAMELESS GLASS SHOWER IN MASTER ENSUITE	04Aug17	
4422	COFFERED CEILING IN MASTER BEDROOM	04Aug17	
4423	ELECTRICAL - EXTERIOR POTLIGHTS (8) LOCATIONS AS PER SKETCH	04Aug17	
5081	APPLIANCES - UPGRADE PACKAGE	25Sep17	
5082	TILE - FOYER - UPGRADE 5	25Sep17	
5083	TILE - POWDER ROOM - UPGRADE 5	25Sep17	
5084	TILE - MASTER ENSUITE FLOOR - UPGRADE 5 MASTER ENSUITE SHOWER WALL (BRICK) MASTER ENSUITE SHOWER FLOOR MARBLE MASTER ENSUITE SHOWER JAMB	25Sep17	
5085	COUNTERTOP - MASTER ENSUITE - UPGRADE 1 **INCLUDES OVAL UNDERMOUNT SINK	25Sep17	
5086	MIRROR - MASTER ENSUITE **MIRROR TO CEILING AND WIDTH OF VANITY **CENTRE STD LIGHT ABOVE VANITY IN MIRROR FROM LEFT TO RIGHT	25Sep17	
5087	TRIM - UPGRADE 1 TRIM STEP STYLE	25Sep17	



CONSTRUCTION SUMMARY

The Village of Trillium Forest - Zancor North Inc.

TEL: RES.: 905-738-7010

PURCHASER: Inventory 129_3

LOT / PHASE	HOUSE TYPE	PRINT DATE
Block 129 Unit 3 / 3	The Sand (TH-06) Elev B	25-Sep-17

Ref#	Quantity	Description	Approved	Notes
5088		HARDWOOD - UPGRADE 4 (4-3/8) VINTAGE SCULPTED GREAT ROOM IN LIEU OF LAMINATE KITCHEN BREAKFAST IN LIEU OF TILE MASTER BEDROOM IN LIEU OF LAMINATE BASEMENT REC IN LIEU OF CARPET	25Sep17	
5089		STAIN STAIRS TO MATCH HARDWOOD AS CLOSE AS POSSIBLE	25Sep17	
5090		RAILINGS - METAL - SINGLE STAMPED WITH ALT, PLAIN, GROOVED HANDRAIL, SQUARE POSTS	25Sep17	
5091		CARPET - BASEMENT BEDROOMS - UPGRADE 1	25Sep17	
5092		TILE - LAUNDRY ROOM - UPGRADE 4	25Sep17	
5093		TILE - MAIN BATH FLOOR - UPGRADE 4 TUB WALL - UPGRADE 3 (BRICK)	25Sep17	
5094		COUNTERTOP - MAIN BATH - UPGRADE 1 **INCLUDES OVAL UNDERMOUNT SINK	25Sep17	
5095		PLUMBING - DELETE CERAMIC ACCESSORIES AND UPGRADE TO MOEN GENTA IN MASTER AND MAIN BATH	25Sep17	
5096		CABINETRY - KITCHEN POTS & PANS DRAWERS UPGRADE HARDWARE **SMOKED MIRROR ON WITHER SIDE OF ISLAND DEEP UPPERS ABOVE FRIDGE 6 INCH RISER TO TOP OF UPPER CABINETS EXTENDED UPPERS 39-1/2"	25Sep17	
5097		CABINETRY - ADD STAND UPPERS TO LAUNDRY ROOM WITH COUNTERTOP ACROSS WASHER/DRYER	25Sep17	
5098		COUNTERTOP - KITCHEN - UPGRADE 2 **INCLUDES UNDERMOUNT SINK	25Sep17	
5099		COUNTERTOP - SLAB BACKSPLASH IN KITCHEN (UPGRADE 2)	25Sep17	

This Document is Extremely Time Sensitive - Printed 25 Sep 17 at 12:08

Lighting Package to follow

ZANCOR HOMES COLOUR CHART

CABINETRY / COUNTERTOPS						
	DOOR STYLE	HARDWARE	COUNTERTOP	EDGE		
Kitchen	STD - EURO BLACKWOOD	UPG- #4/89	UPG(2) OCEAN FOAM CEASARSTONE	C		
Island	STD - EURO BLACKWOOD	UPG- #4/89	UPG(2) OCEAN FOAM CEASARSTONE	C		
Island Side Panel Insert	UPG SMOKED MIRROR INSERT EURO BLACKWOOD	RICHELLEU				
Master Ensuite	STD- GREY BROWN	K300BC	UPG (1) SWISS BLANCO MARBLE	C		
Main Bath - BASEMENT	STD- EURO HIGH GLOSS - WHITE	K300BC	UPG (1) SWISS BLANCO MARBLE	C		
Powder Room	N/A					
Laundry - BASEMENT	SEIRRA SHARKER MDF- WHITE	H800BC	CARRARA #6696			
TILES						
			INSERTS	THRESHOLDS		
Main Foyer	UPG (5)12"X24" ROMA STATUARIO TILE		BRICK STYLE			
Basement Foyer	N/A					
Recreation Room-Basement	N/A					
Powder Room	UPG (5)12"X24" ROMA STATUARIO TILE		BRICK STYLE			
Main Hall	N/A					
Kitchen Floor	N/A					
Breakfast Floor	N/A					
Kitchen Bk. Splash SLAB	UPG → OCEAN FORM SLAB					
Mstr Ensuite Floor	UPG(5) 12" X 24" ROMA STATUARIO		STACKED			
Mstr Ensuite Shower Wall	UPG (2) CARRARA SERIES 10"X 16" WHITE GREY WALL TILE		BRICK STYLE			
Master Shower Floor	UPG(5) 2" X 2"ORIENTAL WHITE POLISHED					
Master Shower jamb	WHITE QUARTZ (UPG)			METAL		
Main Bath Floor -Basement	UPG(4) GEORGETTE PEARL TILE					
Main Bath Tub Wall	UPG (3) 4"X12" DIAMANTE POLVERE (BEVELED) WALL TILE		BRICK STYLE	METAL		
Laundry - BASEMENT	UPG (4) GEORGETTE PEARL TILE					
HARDWOOD / CARPET						
Basement Foyer - OTB	UPG (4)4"-3/8" VINTAGE NORTHERN SOLID SAWN SCULPTED RED OAK HARDWOOD-PEWTER					
Recreation - Basement	UPG (4)4"-3/8" VINTAGE NORTHERN SOLID SAWN SCAULPTED RED OAK HARDWOOD-PEWTER					
Main hall - Basement	UPG (4)4"-3/8" VINTAGE NORTHERN SOLID SAWN SCAULPTED RED OAK HARDWOOD-PEWTER					
Great Room	UPG (4)4"-3/8" VINTAGE NORTHERN SOLID SAWN SCAULPTED RED OAK HARDWOOD-PEWTER					
Kitchen *(Waiver) Floor	UPG (4)4"-3/8" VINTAGE NORTHERN SOLID SAWN SCAULPTED RED OAK HARDWOOD-PEWTER					
Breakfast Floor	UPG (4)4"-3/8" VINTAGE NORTHERN SOLID SAWN SCAULPTED RED OAK HARDWOOD-PEWTER					
Main Foyer *(Waiver)	UPG (4)4"-3/8" VINTAGE NORTHERN SOLID SAWN SCAULPTED RED OAK HARDWOOD-PEWTER					
Main Hall- Main Floor	UPG (4)4"-3/8" VINTAGE NORTHERN SOLID SAWN SCAULPTED RED OAK HARDWOOD-PEWTER					
Master Bedroom	UPG (4)4"-3/8" VINTAGE NORTHERN SOLID SAWN SCAULPTED RED OAK HARDWOOD-PEWTER					
Bedroom 2- BASEMENT	UPG (1) CITYVIEW - BALLGOWN #937					
Bedroom 3 - BASEMENT	UPG (1) CITYVIEW - BALLGOWN #937					
Carpet Underpad	STANDARD UNDERPAD					
FIREPLACES						
LOCATION	N/A	Opt. Surround	N/A	MANTLE		N/A
LOCATION		Opt. Surround		MANTLE		
MIRRORS & ACCESSORIES						
MIRRORS	YES	Opt. Crown Moulding		N/A		
Bathroom Accessories	DELETE ALL ACCESSORIES	Location				
	Purchaser has reviewed the colour chart			SITE & LOT		
FOR TRADE USE						
Any upgrades in the colour chart must be accompanied with a PES. It is the responsibility of all Trades to inform the builder of any discrepancies on sketches, PES and/or colour charts PRIOR to installation.						
** PAGE 1 OF 2 **				Purchaser Initial	Vendor	

SEE FLOORING DIRECTION ON FLOOR PLAN

ZANCOR HOMES COLOUR CHART

STAIRS, RAILING & PICKETS & STAIR STAIN																												
Stair Stain / Species:	STAIN TO MATCH AS CLOSE AS POSSIBLE																											
White Paint Req'd	N/A																											
Main to 2nd Railing Details:	UPG(S) METAL (BLK) SINGLE SPOON W/ALT.PLAIN																											
Main to Basement Railing Details:	SQUARE POST																											
TRIM																												
Casing/Baseboards	UPG (1) STEP STYLE 3"x1/2" CASING BY 5"x1/4" BASEBOARD																											
Interior Doors	STANDARD STYLE																											
Interior Door Hardware	STANDARD																											
Exterior Door Hardware	STANDARD																											
PAINT																												
Kitchen/Breakfast	WARM GREY	Master Beds	WARM GREY																									
Living Room	WARM GREY	Bedroom 2/3	WARM GREY																									
Dining Room	WARM GREY																											
Family/Great room	WARM GREY																											
Den/Study	WARM GREY	Master Ens.	WARM GREY																									
Main/Upper Hall	WARM GREY	Main-Basement	WARM GREY																									
Laundry	WARM GREY																											
Powder Room	WARM GREY	Basement Rec.	WARM GREY																									
<table border="1"> <thead> <tr> <th>FIXTURES</th> <th>FAUCETS</th> <th>NOTES</th> </tr> </thead> <tbody> <tr> <td>Kitchen/Island</td> <td>UPG</td> <td>STD</td> </tr> <tr> <td>Powder Room</td> <td>STD</td> <td>STD</td> </tr> <tr> <td>Master Ensuite</td> <td>STD</td> <td>STD</td> </tr> <tr> <td>Main Basement</td> <td>STD</td> <td>STD</td> </tr> <tr> <td></td> <td></td> <td></td> </tr> <tr> <td></td> <td></td> <td></td> </tr> <tr> <td></td> <td></td> <td></td> </tr> </tbody> </table>					FIXTURES	FAUCETS	NOTES	Kitchen/Island	UPG	STD	Powder Room	STD	STD	Master Ensuite	STD	STD	Main Basement	STD	STD									
FIXTURES	FAUCETS	NOTES																										
Kitchen/Island	UPG	STD																										
Powder Room	STD	STD																										
Master Ensuite	STD	STD																										
Main Basement	STD	STD																										
ZANCOR APPLIANCE REQUIREMENTS-UPGRADES TO BE DETAILED ON PES																												
Appliance Package received in 'Schedule E'		YES / NO Package Name:																										
GAS LINE	UPG (SEE PES)	DECLINED	NOTES																									
WATERLINE to Fridge	YES	NO																										
Hood Fan Venting SIZE	YES 6"	NO																										
ELECTRICAL for Built-in Oven	NO	NO																										
ELECTRICAL for Built-in Micro / OTR	NO	NO																										
ELECTRICAL for Gas Stove / Cooktop	NO	NO																										
ELECTRICAL for Bar Fridge	NO	NO																										
DISCLAIMER		INITIALS																										
<small>Colours of all materials are as close as possible to Builders selection but not necessarily identical due to dye lot variances in manufacturing/manufacturers. Due to construction progress some items may have been pre-selected or installed. In this event the Vendor's selection must be accepted by the purchaser</small>																												
<small>Any changes to the colour chart after signing are subject to a \$5000 administration fee plus costs</small>																												
<small>Purchaser has checked and acknowledged accuracy of colour and selections before signing.</small>																												
SITE:	WASAGA	LOT: 129-3																										
PURCHASER(S):	INVENTORY																											
HOME #/CELL #			Purchaser Signature																									
EMAIL:			Date																									
DÉCOR NOTES			Purchaser Signature																									
			Date																									
FOR TRADE USE																												
Any upgrades in the colour chart must be accompanied with a PES.																												
It is the responsibility of all Trades to inform the builder of any discrepancies on sketches, PES and/or colour charts PRIOR to installation.																												
		Décor Consultant Signature <div style="float: right;">Date</div>																										
*** PAGE 2 OF 2 ***		Vendor Signature <div style="float: right;">Date</div>																										

COFFERED CEILING

TILE &
HARDWOOD
DIRECTION

FRAME-
LESS

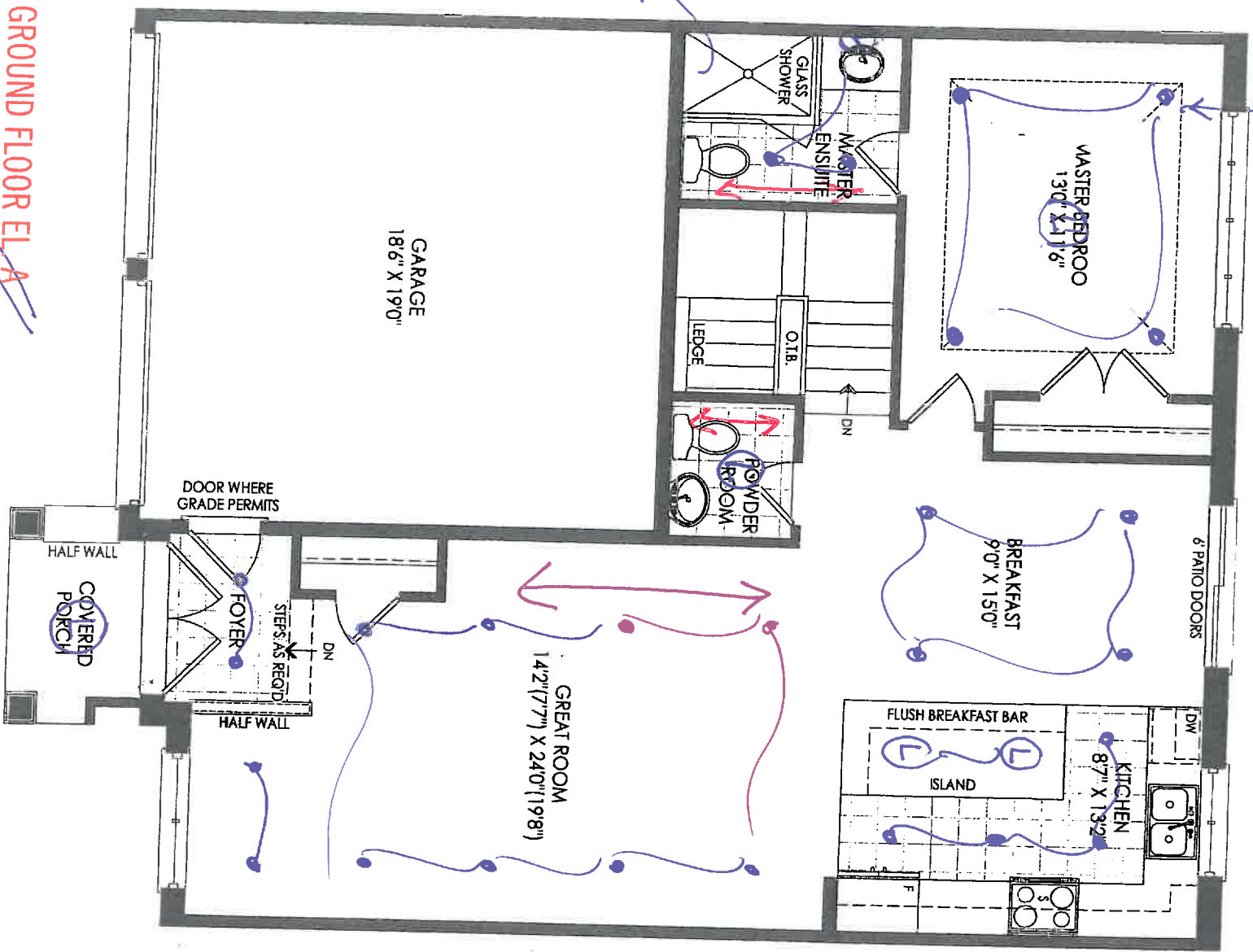

GROUND FLOOR EL. A

(B)

See partial

SMOOTH
FINISHES

THE SAND TH-06

LOT
129-3

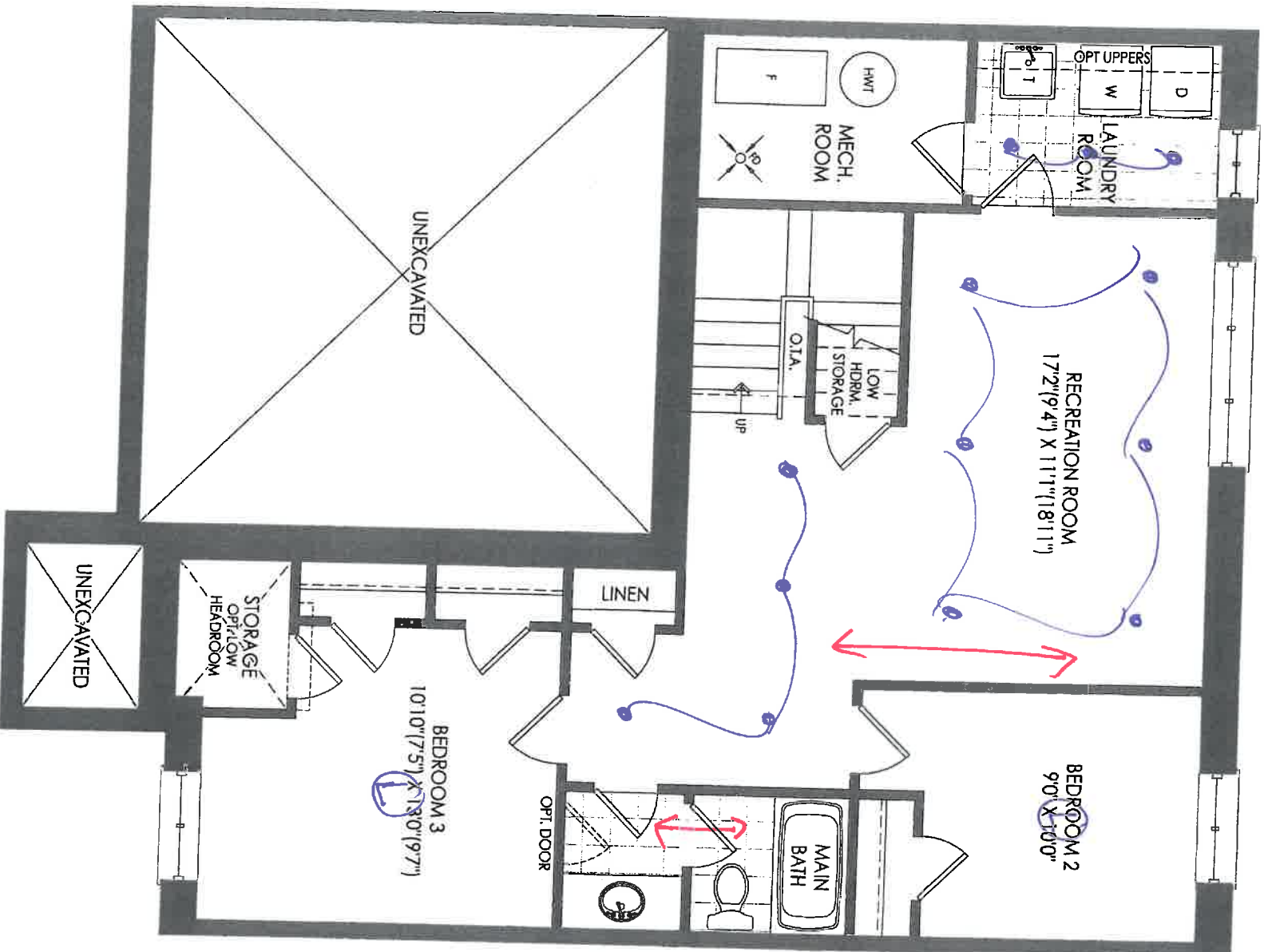

BASEMENT EL. A & B

SMOOTH CEILINGS

LOT 129-3

SMOOTH CEILINGS

THE SAND TH-06

Manga - Lot 129-3

STANDARD CABINET HARDWARE

(New Image Kitchens)

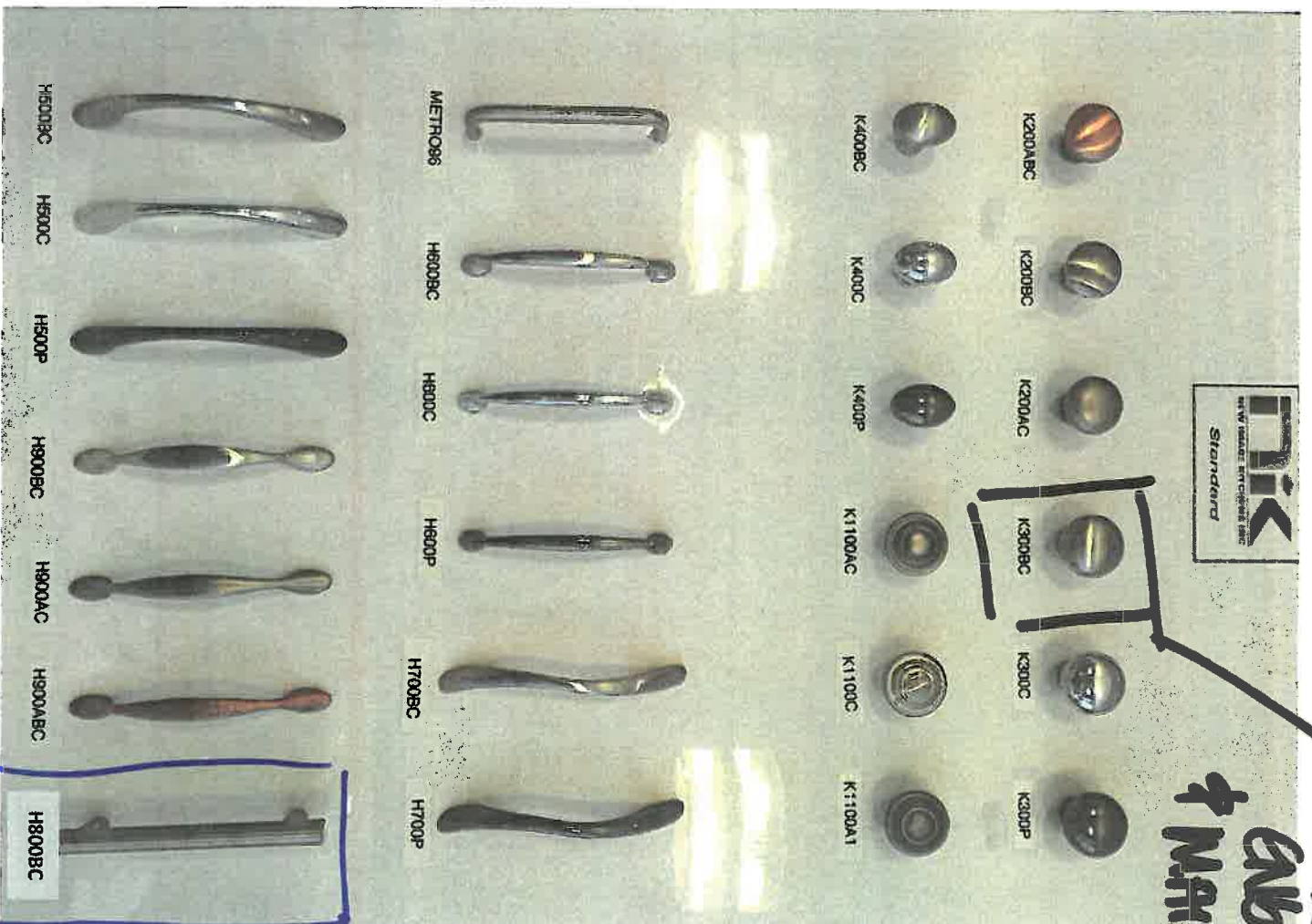

MKSTC.
CABINET
+ MAIN PART

HANDLED
ROOM 1.

NEW IMAGE KITCHENS INC			
Scale:	Approved by:	Drawn by:	WACE
Date: 3/27/17		Revised:	
ZANCOR HOMES			
TH-6 ZANCOR		Drawing number:	

129-3 Wase

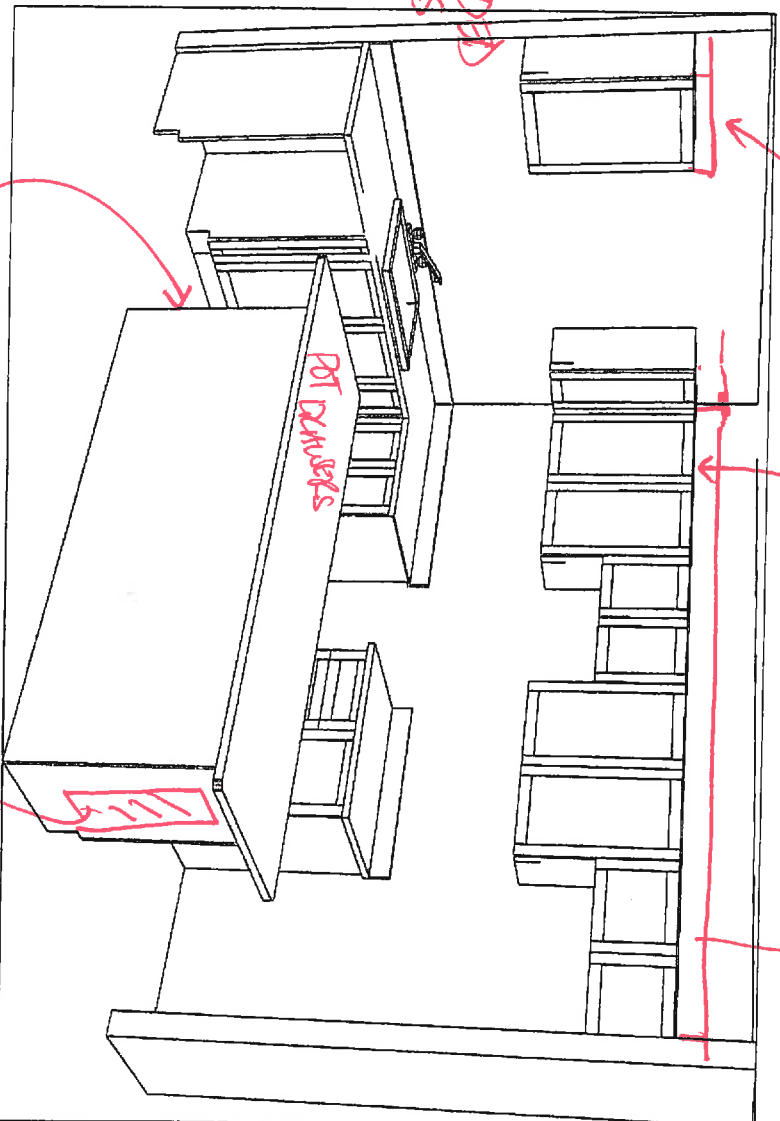

EXTENDED
WIPERS

6" RISER

Deep wipers of gables

ROT CHAIRS

MURDER

NEW IMAGE KITCHENS INC			
Scale:	Approved by:	Drawn by:	WVCE
Date: 3/21/17		Revised:	
ZANCOR HOMES			
TH-6 ZANCOR			Drawing number:

129-3 Waanga

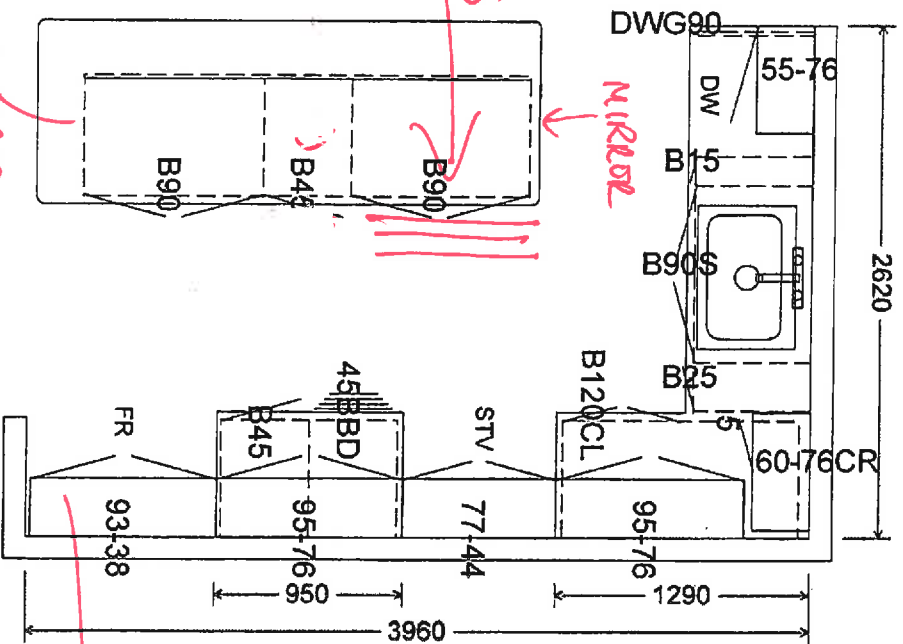

POT DRAWERS

MIRROR

MIRROR

Deep uppers w/gables

CUTTER
EXTENDED UPERS
6" Riser to uppers

OPT. LAUNDRY
UPPERS

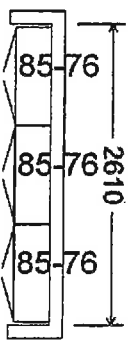

MAIN

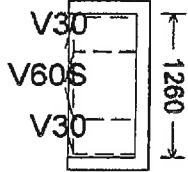

ENSUITE

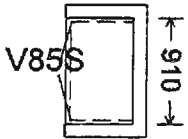

Contemporary Metal Pull - 4789

Stylish and unique, this modern pull definitely gives an outstanding design to your contemporary theme.

Product number BP4789128140

Center to Center 128 mm

Projection - Overall Dimensions 27 mm

Length - Overall Dimensions 138 mm



TECHNICAL SPECIFICATIONS

Product number	BP4789128140
Pulls and Knobs Style	Contemporary
Finish	Chrome
Material	Metal
Width - Overall Dimensions	24 mm
Screw/Nail	8/32 (Included)
Our Divisions	Richelieu
Color Group	Gray and Chrome Group
Suggested Price	From \$5.00 to \$10.00
Finish Number	140

KITCHEN / ISLAND

LOT-129-3

MSAOPK

LOT 129-3.

Moen **GENTA** Chrome Accessories

In lieu of standard white ceramic accessories

Powder Room \$250 (Mini Towel Bar & Paperholder)

Full Bathrooms \$300 (Towel Bar & Paperholder)

Master Bedroom Ensuite
MAIN BATH IN BASEMENT

Mini Towel Holder BH3886CH

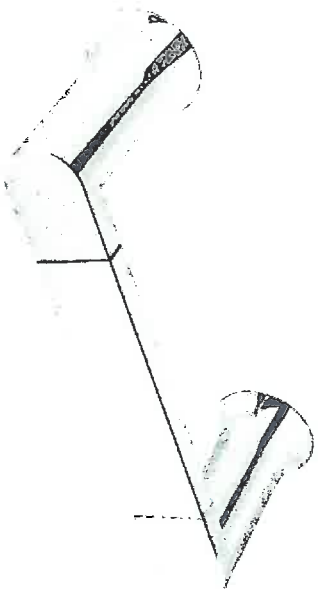

Towel Holder BH3824CH

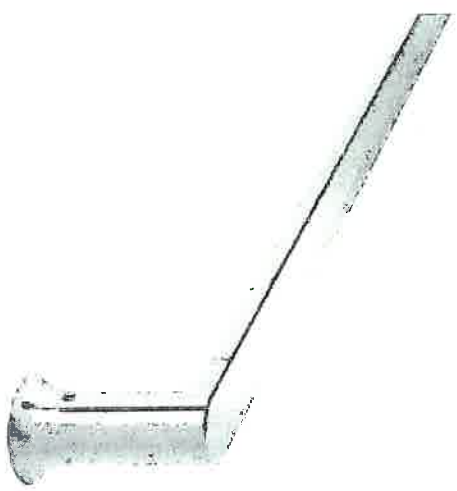

Toilet Paper Holder BH3808CH

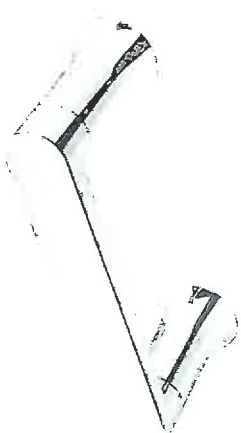



COAST Wholesale
APPLIANCES

COAST WHOLESALE APPLIANCES INC
1 - 1748 CREDITSTONE ROAD, VAUGHAN, ON
L4K 5V8 *** TOLL FREE 1-888-745-0622
PH:(905)303-6909 FX:(905)856-5325



"Innovative Products for Builders, Designers & Home Owners"

Sold ZANCOR HOMES (INNISFIL) LTD.
To: (BELLE AIRE SHORES)
137 BOWES ROAD
CONCORD
ON L4K 1H3

Ship ZANCOR HOMES (INNISFIL) LTD.
To: INVENTORY LOT 151
1510 EMBERTON WAY
INNISFIL
ON L9L 9L9

SALES ORDER
QUOTATION

905-738-7010

Sales Representatives		P.O.#	Terms		Prov.Tax #	Customer #	Quote #
F8 WAYNE W/18,7		LOC	NET 30 DAYS			GO481	1913876-01
Quantity	Model / Description	Shipping Location	Date Quoted	Date Required			Document Type
Quoted		WOODBRIIDGE WHSE	01 JUN 17	15 JUN 17			SALES PROPOSAL
1	WRF540CWBW	WHIRLPOOL 19.9 CUFT FRENCH DOOR FRIDGE INT WATER SS					
1	YWEE730HODS	WHIRLPOOL SS ELECTRIC CERAN RANGE AQUA LIFT SELF CLEAN FAN CONVECTION 30" HOOD FANS - WHITE LPOOL					
1	WDF320PADS	WHIRLPOOL PLASTIC TUB D/WASHER S/S 3 CYCLES,4 OPTIONS,13 SETTINGS					
1	NTW4516FW	AMANA 4.0 CUFT TOP LOAD WASHER WHT					
1	YNED4655EW	AMANA 6.5 CUFT DRYER 11 CYCLES,3 TEMP WHT, AUTO DRY					
1	48372	EZ FLO STAINLESS STEEL BRAIDED 6" WASHING MACHINE FILL HOSE					
1	INSTALLATION HOOKUP	INSTALLATION - HOOKUP WATERLINE TO FRIDG					
1	INSTALLATION/H/FAN	INSTALLATION OF HOOD FAN					
1	INSTALLATION OF STND	INSTALLATION OF STANDARD PACKAGE					
1	PFA	PACKAGE FREIGHT ALLOWANCE INCLUDED					
11							

"Quote Valid for 15 Days from Quote Date"

Sales Copy

NOW 16 LOCATIONS TO SERVE YOU

www.coastappliances.com

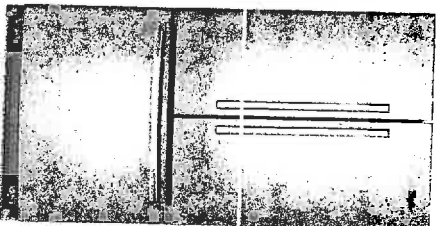

Whirlpool® 20 cu. ft. French
Door Refrigerator with Counter
Depth Styling

BASE MSRP

\$2,649.99

Choose A Color

Monochromatic Stainless Steel

4.2

400 Reviews [Write a Review](#)

where to buy

Add to Compare



AVAILABLE COLOR OPTIONS



Monochromatic Stainless Steel - WRF540CWEM

OVERVIEW · FEATURES · SPECIFICATIONS · RATINGS & REVIEWS · MANUALS

Whirlpool® 20 cu. ft. French Door Refrigerator with Counter Depth Styling

Storing all of your favorite fresh and frozen foods is easy with this 20 cu. ft. capacity French door refrigerator. And, you won't have to sacrifice kitchen space thanks to counter depth styling, which offers a premium, built-in look that fits virtually flush with your current counters and other kitchen fixtures. Keep food at the right temperature without wasting energy with the Accu-Chill™ temperature management system, which uses built-in sensors to measure internal temperature and activates the compressor only when necessary. Plus, food will look just as it should with energy-efficient LED lights, which cast a more natural light. You'll even be ready for special occasions with the temperature-controlled, full-width pantry that easily fits wide items like party platters and sheet cakes.

why you'll love it...

Frameless Glass Shelves

Store more items on each shelf with wall-to-wall frameless glass shelves, which offer greater flexibility.

Temperature-Controlled Full-Width Pantry

Store wide items like party platters and sheet cakes or preserve large amounts of meat and cheese with the temperature-controlled full-width party.

Adjustable Gallon Door Bins

Whirlpool® Bottom Mount Refrigerator

PRODUCT MODEL NUMBERS

WRF532SMB WRF540CWB
WRF535SMB WRF535SWH
WRF535SWB

Electrical: A 115-volt, 60-Hz, AC-only, 15- or 20-amp fused, grounded electrical supply is required. It is recommended that a separate circuit serving only your refrigerator be provided. Use an outlet that cannot be turned off by a switch. Do not use an extension cord.

NOTE: Before performing any type of installation, cleaning, or removing a light bulb, turn the control (Thermostat, Refrigerator or Freezer Control depending on the model) to OFF and then disconnect the refrigerator from the electrical source. When you are finished, reconnect the refrigerator to the electrical source and reset the control (Thermostat, Refrigerator or Freezer Control depending on the model) to the desired setting. See "Using the Controls."

Water: A cold water supply with water pressure between 30 and 120 psi (207 and 827 kPa) is required to operate the ice maker and water dispenser. If you have questions about your water pressure, call a licensed, qualified plumber.

IMPORTANT: The pressure of the water coming out of a reverse osmosis system going to the water inlet valve of the refrigerator needs to be between 35 and 120 psi (241 and 827 kPa).

Reverse Osmosis Water Supply: If a reverse osmosis water filtration system is connected to your cold water supply, the water pressure to the reverse osmosis system needs to be a minimum of 40 to 60 psi (276 to 414 kPa).

PRODUCT DIMENSIONS

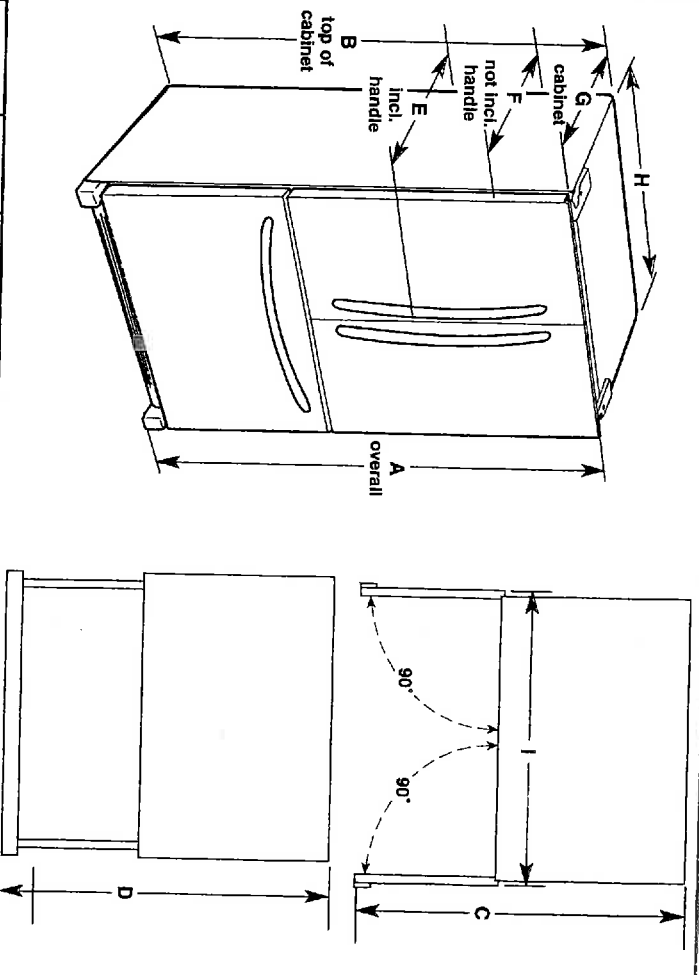

Model Number/Size	Height - Overall "A"	Height - Top of Cabinet "B"	Depth - Door Open 90° "C"	Depth - Drawer Open "D"	Depth - Handles "E"	Depth - Without Handles "F"	Depth - Cabinet Only "G"	Width - Cabinet "H"	Width - Door Open 90° With Handles "I"
WRF535SWB 25.2 cu. ft.	70 1/8" (178.1 cm)	68 3/8" (174.8 cm)	46 1/8" (122.1 cm)	53 1/2" (135 cm)	35 7/8" (90 cm)	32 3/8" (83.7 cm)	29 1/2" (74 cm)	35 3/4" (90.5 cm)	43 3/4" (110.2 cm)
WRF535SMB 25.2 cu. ft.	70 1/8" (178.1 cm)	68 3/8" (174.8 cm)	48 1/8" (122.1 cm)	53 1/2" (135 cm)	35 1/4" (90 cm)	32 3/8" (83.7 cm)	29 1/2" (74 cm)	35 3/4" (90.5 cm)	43 3/4" (110.2 cm)
WRF532SMB 22.1 cu. ft.	70 1/8" (178.1 cm)	68 3/8" (174.8 cm)	42 3/8" (107.6 cm)	52 1/2" (132.4 cm)	34 7/8" (87.5 cm)	31 3/8" (81.1 cm)	28 1/2" (71.4 cm)	32 3/4" (82.9 cm)	40 3/4" (102.6 cm)
WRF540CWB 20 cu. ft.	70 3/8" (178.1 cm)	68 3/8" (174.8 cm)	43 1/8" (109.4 cm)	44 1/2" (113.0 cm)	29 3/8" (74.6 cm)	28" (71.1 cm)	24 1/2" (61.3 cm)	35 3/4" (90.5 cm)	43 3/4" (110.2 cm)
WRF535SWH 25.2 cu. ft.	70 1/8" (178.1 cm)	68 3/8" (174.8 cm)	48 1/8" (122.2 cm)	52 1/2" (132.4 cm)	35 1/2" (90.2 cm)	33" (83.8 cm)	29 1/2" (74 cm)	35 3/4" (90.5 cm)	41" (104.1 cm)

LOCATION REQUIREMENTS

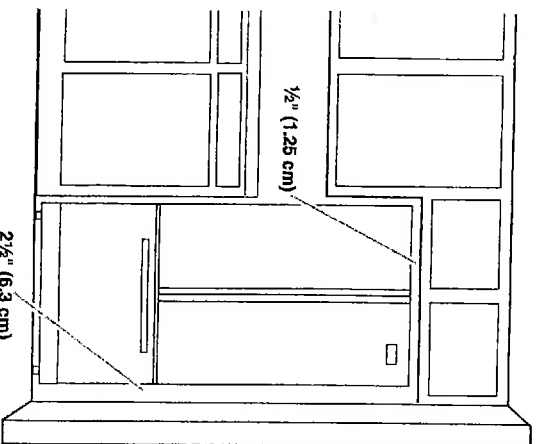

To ensure proper ventilation for your refrigerator, allow for a 1/2" (1.25 cm) space on each side and at the top. Allow for 1" (2.54 cm) of space behind the refrigerator. If your refrigerator has an ice maker, make sure you leave some extra space at the back for the water line connections.

If you are installing your refrigerator next to a fixed wall, leave 2 1/2" (6.3 cm) minimum on the hinge side (some models require more) to allow for the door to swing open.

NOTE: This refrigerator is intended for use in a location where the temperature ranges from a minimum of 55°F (13°C) to a maximum of 110°F (43°C). The preferred room temperature range for optimum performance, which reduces electricity usage and provides superior cooling, is between 60°F (15°C) and 90°F (32°C). It is recommended that you do not install the refrigerator near a heat source, such as an oven or radiator.

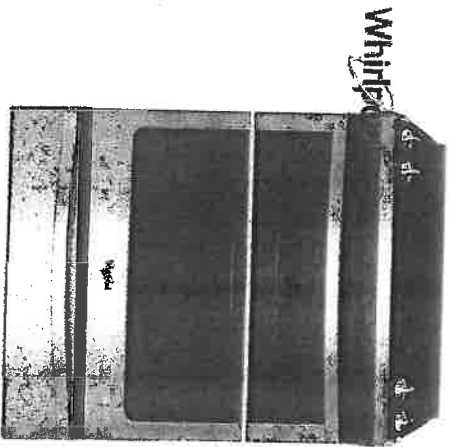

Print

Whirlpool 6.2 cu. ft. Front-Control Electric Stove with TimeSavor™ Convection

BASE MSRP
\$1,799.99

Choose A Color
Stainless Steel

4.4
844 Reviews Write a Review

where to buy
Add to Compare



AVAILABLE COLOR OPTIONS



Stainless Steel - YWEE730H0DS

OVERVIEW / FEATURES	SPECIFICATIONS	RATINGS & REVIEWS	MANUALS	RELATED MODELS & ACCESSORIES
---------------------	----------------	-------------------	---------	------------------------------

Whirlpool 6.2 cu. ft. Front-Control Electric Stove with TimeSavor™ Convection

Leave unnecessary meal prep behind with the 6.2 cu. ft. front-control electric stove that fits your kitchen and delivers delicious results. TimeSavor™ convection cooking helps you cook tastier roasts and bake bread with just the right texture in less time than non-convection ovens. You'll be able to skip the preheat and cook frozen favorites faster in this self-cleaning stove with Frozen Bake™ technology. And thanks to the FIT system, it's easy to upgrade to a full-depth range made to fit in your existing kitchen cutout. When it's time for cleanup, AquaLift™ self-cleaning technology helps you wipe away messes without harsh chemicals or odours.

why you'll love it...

6.2 cu. ft. Capacity

The 6.2 cu. ft. oven has room to bake and roast holiday dishes, so there's always enough space to handle even your largest meals.

Frozen Bake™ Technology

Skip preheating for favorites like pizza, lasagna, chicken nuggets, fries or pies so you can cook frozen foods faster¹.

Full-Depth Slide-In Range with the FIT System

Upgrade to a full-depth slide-in range that fits both your life and your range cutout thanks to the FIT system.

- Cabinet opening dimensions that are shown must be used. Given dimensions are minimum clearances.
- The anti-tip bracket must be installed. To install the anti-tip bracket shipped with the range, see "Install Anti-Tip Bracket" section.
- Grounded electrical supply is required. See the appropriate "Electrical Requirements" section.
- Contact a qualified floor covering installer to check that the floor covering can withstand at least 200°F (93°C).
- Use an insulated pad or ¼" (0.64 cm) plywood under range if installing range over carpeting.

IMPORTANT: To avoid damage to your cabinets, check with your builder or cabinet supplier to make sure that the materials used will not discolor, delaminate or sustain other damage. This oven has been designed in accordance with the requirements of UL and CSA International and complies with the maximum allowable wood cabinet temperatures of 194°F (90°C).

Mobile Home - Additional Installation Requirements

The installation of this range must conform to the Manufactured Home Construction and Safety Standard, Title 24 CFR, Part 3280 (formerly the Federal Standard for Mobile Home Construction and Safety, Title 24, HUD Part 280). When such standard is not applicable, use the Standard for Manufactured Home Installations, ANSI A225.1/NFPA 501A or with local codes. In Canada, the installation of this range must conform with the current standards CAN/CSA-A240-latest edition, or with local codes.

Mobile Home Installations Require:

- When this range is installed in a mobile home, it must be secured to the floor during transit. Any method of securing the range is adequate as long as it conforms to the standards listed above.
- Four-wire power supply cord or cable must be used in a mobile home installation. The appliance wiring will need to be revised. See "Electrical Connection - U.S.A. Only" section.

Product Dimensions

This manual covers several models. Your model may appear different from the models depicted. Dimensions given are maximum dimensions across all models.

Model KSEB900

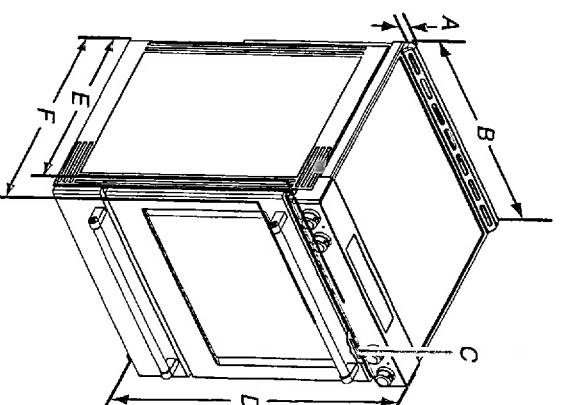

- A. 13 $\frac{3}{8}$ " (3.0 cm) height from cooktop to top of vent
- B. 29 $\frac{7}{8}$ " (75.9 cm) depth from front of console to back of range
- C. Model/serial/rating plate (located behind the oven door on the top right-hand side of the oven frame) 28 $\frac{3}{8}$ " (73.3 cm) max. depth from handle to back of range
- D. 36" (91.4 cm) height to top of cooktop edge with leveling legs screwed all the way in*
- E. 26 $\frac{5}{16}$ " (71.9 cm) max. depth from front of console to back of range
- F. 28 $\frac{3}{8}$ " (73.3 cm) max. depth from handle to back of range

IMPORTANT: Range must be level after installation. Follow the instructions in the "Level Range" section. Using the cooktop as a reference for leveling the range is not recommended.

*Range can be raised approximately 1" (2.5 cm) by adjusting the leveling legs.

Cabinet Dimensions

Cabinet opening dimensions shown are for 25" (64.0 cm) countertop depth, 24" (61.0 cm) base cabinet depth and 36" (91.4 cm) countertop height.

IMPORTANT: If installing a range hood or microwave hood combination above the range, follow the range hood or microwave hood combination installation instructions for dimensional clearances above the range, follow the range hood or microwave hood Range may be installed next to combustible walls with zero clearance.

NOTE: When installed in a slide-in cutout, the front of oven door may protrude beyond the base cabinet.

Slide-In Cutout

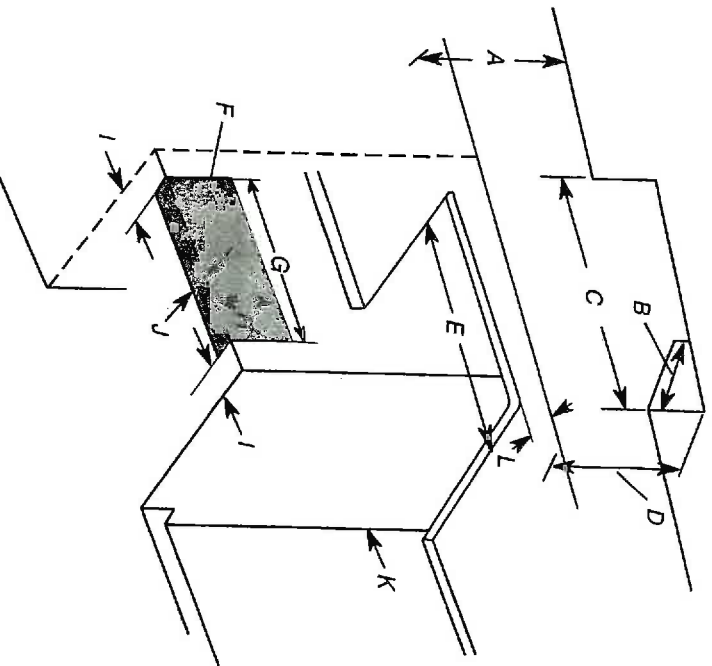

- A. 18" (45.7 cm) upper side cabinet to countertop
- B. 13" (33 cm) max. upper cabinet depth
- C. 30" (76.2 cm) min. opening width
- D. For minimum clearance to top of cooktop, see NOTE*.
- E. 30" (76.2 cm) min. opening width
- F. The shaded area is recommended for installation of grounded outlet.
- G. 13 1/8" (33.3 cm)
- H. 7 11/16" (19.5 cm)
- I. 4 13/16" (12.2 cm)
- J. 3 11/16" (9.4 cm) plus measurement of L
- K. Cabinet door or hinges should not extend into the cutout.
- L. Remaining counter depth should not exceed 2 1/4" (5.7 cm).

Freestanding Cutout

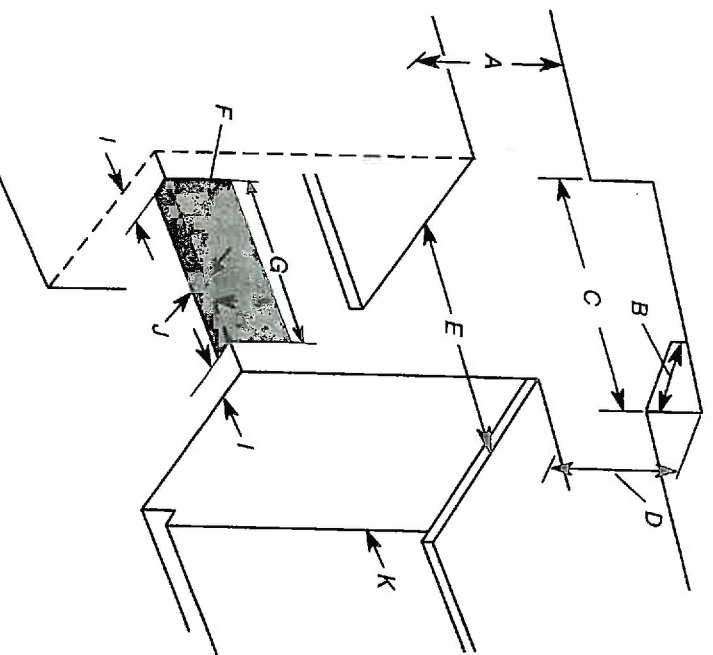

- A. 18" (45.7 cm) upper side cabinet to countertop
- B. 13" (33 cm) max. upper cabinet depth
- C. 30" (76.2 cm) min. opening width
- D. For minimum clearance to top of cooktop, see NOTE*.
- E. 30" (76.2 cm) min. opening width
- F. The shaded area is recommended for installation of grounded outlet.
- G. 13 1/8" (33.3 cm)
- H. 7 11/16" (19.5 cm)
- I. 4 13/16" (12.2 cm)
- J. 3 11/16" (9.4 cm)
- K. Cabinet door or hinges should not extend into the cutout.

***NOTE:** 24" (61.0 cm) minimum when bottom of wood or metal cabinet is shielded by not less than 1/4" (0.64 cm) flame retardant millboard covered with not less than No. 28 MSG sheet steel, 0.015" (0.4 mm) stainless steel, 0.024" (0.6 mm) aluminum or 0.020" (0.5 mm) copper.

30" (76.2 cm) minimum clearance between the top of the cooking platform and the bottom of an uncovered wood or metal cabinet.

Whirlpool® Dishwasher
AccuSense® Soil Sensor

0.0

Write a Review

Make sure dishes come out clean. The determines how dirty dishes are and are needed for customized cleaning. This is ENERGY STAR® qualified and holds quietly at 55 dBA and remembers your to. Plus, it cleans a lightly soiled load in 1-Hour wash cycle, so you have clean in hurry. It's all from the brand that can sa 18 years in a row.

Top Features

Additional features...

Soil Sensor

Determines how dirty dishes are and adjusts the Normal cycle as needed to make sure dishes come out clean.

Normal Cycle

Use for normal amounts of food soil to clean up leftover messes from your day-to-day meals.

Heavy Cycle

Take care of heavily-soiled messes and other hard-to-clean dishes without the extra elbow grease by adding extra time to the cycle.

High Temperature Wash Option

Heated Dry Option

Use a clean, dry dish straight from the dishwasher thanks to added heat for drying. For optimal drying results, use this option with rinse aid.

ENERGY STAR® Certified

Exceeds government standards to help conserve natural resources and save money on utility bills.

Designed, Engineered and Assembled in the U.S.A. with American Pride

Configuration and Overview

Tub Material :	Vinyl
•Rack Material :	Removable Filter
Water Filtration System :	No
Adjustable Rack :	Kosher Consumer Friendly
Star K Compliant :	ENERGY STAR® Qualified
Energy Star® Qualified :	
Capacity :	13

Controls Plastic

Tub Material :	Vinyl
Rack Material :	1-5" Cup Shelf
Upper Rack Extras :	Full Length Non Splittable
Silverware Basket Type :	No
Upper Adjustable Rack :	55
Decibel Level :	

Cycle and Options3

Number of Wash Cycles :	1-Hour Wash, Heavy, Normal
Cycle Selections :	4 Hour Delay, Control Lock, Heated Dry, Hi Temp Wash
Option Selections :	

Dimensions

See Dimension Guide for More Measurements

Height :	24 1/2
Depth :	23 7/8
Width :	34 1/2
Maximum Height :	33 1/2
Minimum Height :	49 1/2
Depth With Door Open 90 Degree :	

This product has been transitioned to WDF330PAHW, but there may be limited availability at your local retailer.

- Register this product
- Manuals & Literature
- Schedule Service

This online merchant is located in Canada at 200-6750 Century Avenue, Mississauga, ON L5N 0B7
MSRP is Manufacturer's Suggested Retail Price and may not necessarily be the price at which the products sold in the consumer's area. Dealer alone determines actual price.
© Registered trademark/™ Trademark of Whirlpool, U.S.A. © 2017 Whirlpool Corporation. All Rights Reserved. All other trademarks are owned by their respective companies.

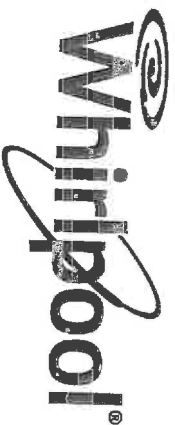

Undercounter Dishwasher

PRODUCT MODEL NUMBERS

WDF110PAB	WDF320PAD	WDT710PAH
WDF111PAB	WDF330PAH	WDT720PAD
WDF120PAF	WDF331PAH	WDT730PAH
WDF121PAF	WDF520PAD	WDT735PAG
WDF130PAH	WDF540PAD	WDT735PAH
WDF131PAH	WDF545PAF	

DRAIN REQUIREMENTS

- A new drain hose is supplied with your dishwasher. If drain hose is not long enough, use a new drain hose with a maximum length of 12 ft (3.7 m) that meets all current AHAM/IAPMO test standards, is resistant to heat and detergent, and fits the 1" (25 mm) drain connector of the dishwasher. See the "Tools and Parts" section at the front of the guide for part details and orders.
- Make sure to connect drain hose to waste tee or disposer inlet above drain trap in house plumbing and 20" (508 mm) minimum above the floor. It is recommended that the drain hose either be looped up and securely fastened to the underside of the counter or be connected to an air gap.
- Make sure to use an air gap if the drain hose is connected to house plumbing lower than 20" (508 mm) above subfloor or floor.

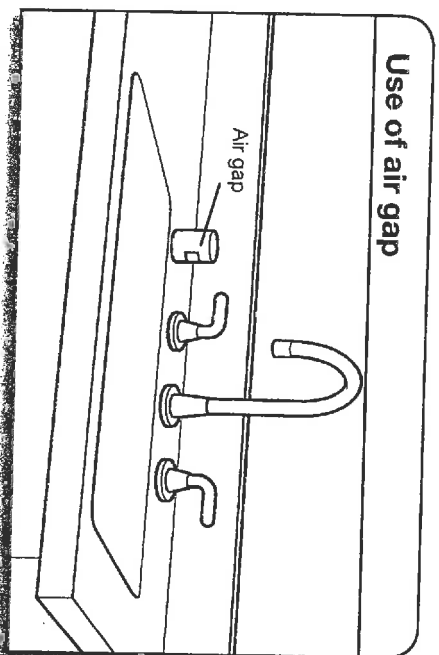

- If required, the air gap should be installed in accordance with the air gap installation instructions. When you are connecting the air gap, a rubber hose (not provided) will be needed to connect to the waste tee or disposer inlet.
- Use 1/2" minimum I.D. drain line fittings.

WATER SUPPLY REQUIREMENTS

- This dishwasher has a water heating feature and also requires a connection to a hot water supply line.
- A hot water line with 20 to 120 psi (138 to 862 kPa) water pressure can be verified by a licensed plumber.
- 120°F (49°C) water at dishwasher
- 3/8" O.D. copper tubing with compression fitting or flexible braided water supply line. See the "Tools and Parts" section at the front of the guide for part details and orders.
- NOTE: 1/2" minimum plastic tubing is not recommended.
- A 90° elbow with 3/4" hose connection with rubber washer. See the "Tools and Parts" section at the front of the guide for part details and orders.
- Do not solder within 6" (152 mm) of the water inlet valve.
- If installed in new construction, make sure the house water supply lines have been flushed prior to connecting the dishwasher to remove any debris that may exist in the supply line.

NOTE: If replacing an existing dishwasher, it is recommended to install a new water line (see the "Tools and Parts" section at the front of the guide for part details) and drain hose (supplied) with the new dishwasher.

ELECTRICAL REQUIREMENTS

You Must Have:

- 120-volt, 60 Hz, AC-only, 15- or 20-amp, fused electrical supply
- Copper wire only
- A maximum of 2 field wiring supply conductors (12 AWG largest size) plus 1 grounding conductor are permitted in the terminal box.
- We Recommend:
 - A time-delay fuse or circuit breaker
 - A separate circuit

If Connecting Dishwasher with a Power Cord:

- Use a UL Listed power cord kit marked for use with dishwasher. See the "Tools and Parts" section at the front of the guide for part details and orders.
- Plug into a grounded 3 prong outlet. Outlet must meet all local codes and ordinances.

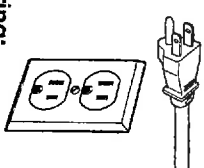

If Connecting Dishwasher with Direct Wiring:

- Use flexible, armored, or nonmetallic sheathed copper wire with grounding wire that meets the wiring requirements for your home and local codes and ordinances.
- Use a UL Listed/CSA Approved metallic strain relief.



PRODUCT AND CABINET OPENING DIMENSIONS

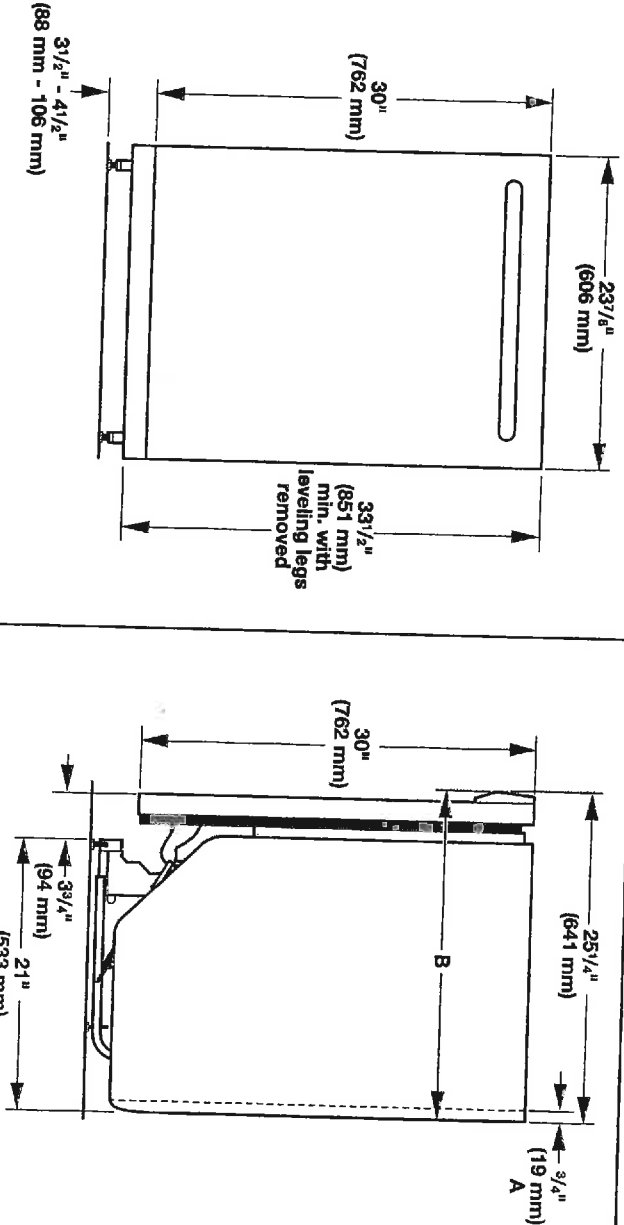

For 4" (100 mm) toe kick, height of cabinet opening is 34 1/2" (863 mm).

Check that all surfaces have no protrusions that would prohibit dishwasher installation.

- C. Measured from the lowest point on the underside of the countertop. May be reduced to 33 1/2" (851 mm) by removing the wheels and perforated area of insulation (blanket) on dishwasher.
- D. Minimum, measured from narrowest point of opening.

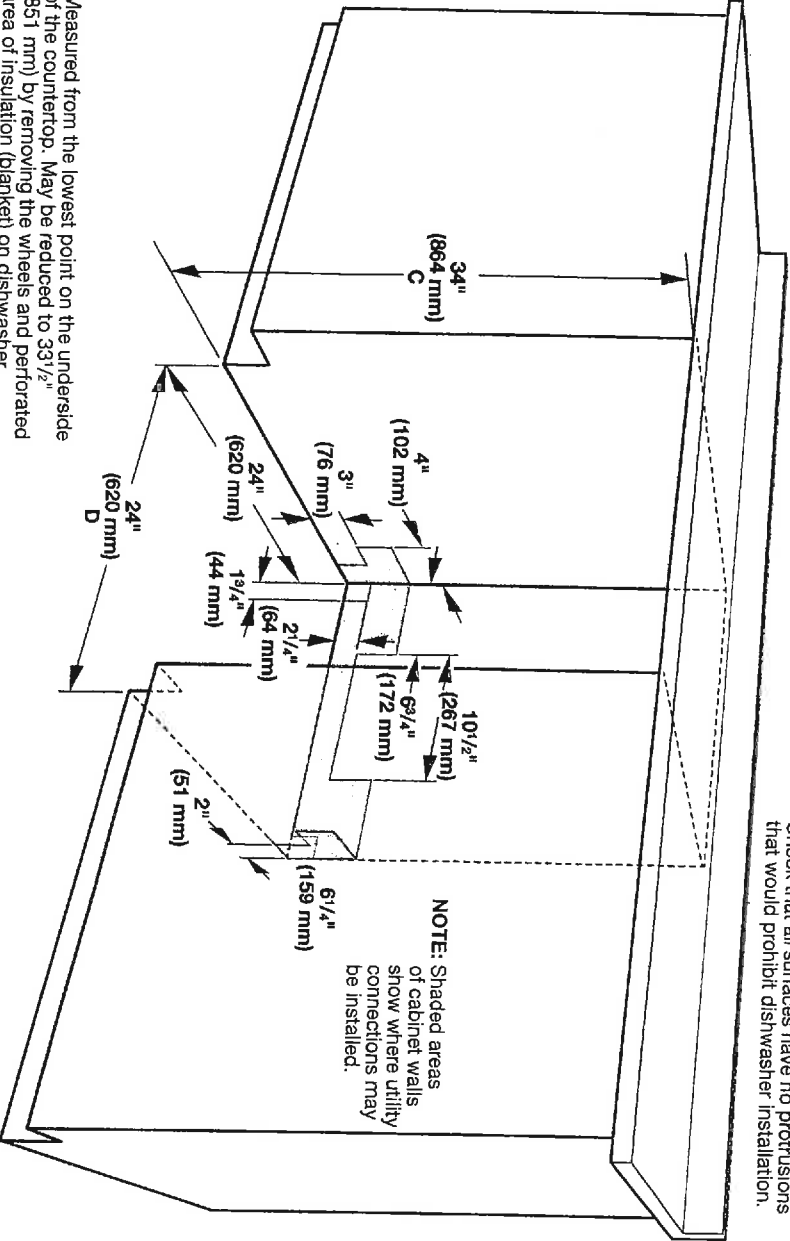

Because Whirlpool Corporation policy includes a continuous commitment to improve our products, we reserve the right to change materials and specifications without notice.

Dimensions are for planning purposes only. For complete details, see installation instructions packed with product. Specifications subject to change without notice.

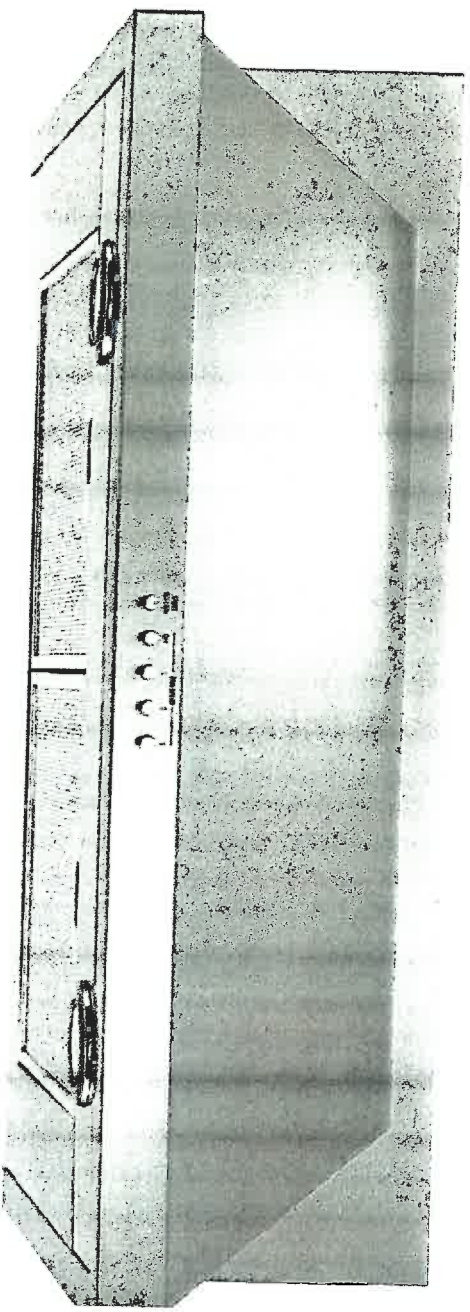

129-3
let madder

~~30" (76.2 cm) and 36" (91.4 cm)~~

PRODUCT MODEL NUMBERS

~~14-00000~~

Electrical: A 120 volt, 60 Hz, AC only, 15- or 20-amp, fused electrical circuit is required. A time-delay fuse or circuit breaker is also recommended. It is recommended that a separate circuit serving only this range hood be provided.

CABINET OPENING DIMENSIONS

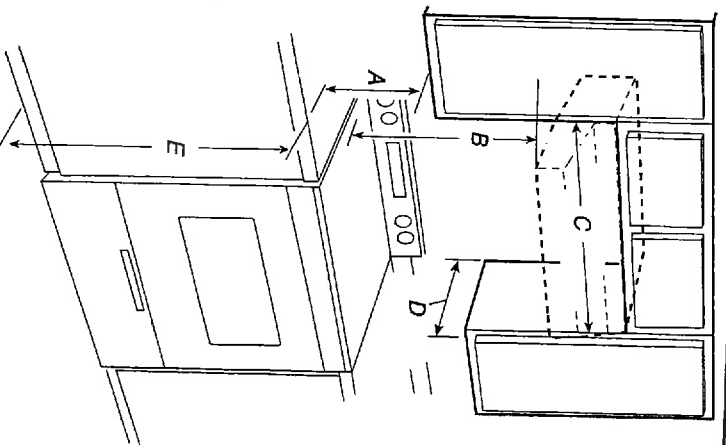

- A. 18" (45.7 cm) min. clearance - upper cabinet to countertop
B. 24" (61.0 cm) min. for electric cooking surfaces
27" (68.6 cm) min. for gas cooking surfaces
30" (76.2 cm) suggested max. - bottom of range hood to cooking surface
C. 30" (76.2 cm) or 36" (91.4 cm) min. cabinet opening width
D. 13" (33.0 cm) cabinet depth
E. 36" (91.4 cm) base cabinet height

LOCATION REQUIREMENTS

IMPORTANT: Observe all governing codes and ordinances.

- It is the installer's responsibility to comply with installation clearances specified on the model/serial rating plate. The model/serial rating plate is located inside the range hood on the left wall.
- Range hood location should be away from strong draft areas, such as windows, doors and strong heating vents.

For Mobile Home Installations

The installation of this range hood must conform to the Manufactured Home Construction Safety Standards, Title 24 CFR, Part 328 (formerly the Federal Standard for Mobile Home Construction and Safety, Title 24, HUD, Part 280) or when such standard is not applicable, the standard for Manufactured Home Installation 1982 Standard for Manufactured Home Sites, Communities and Setups) ANSI A2225.1/NFPA 501A*, or latest edition, or with local codes.

PRODUCT DIMENSIONS

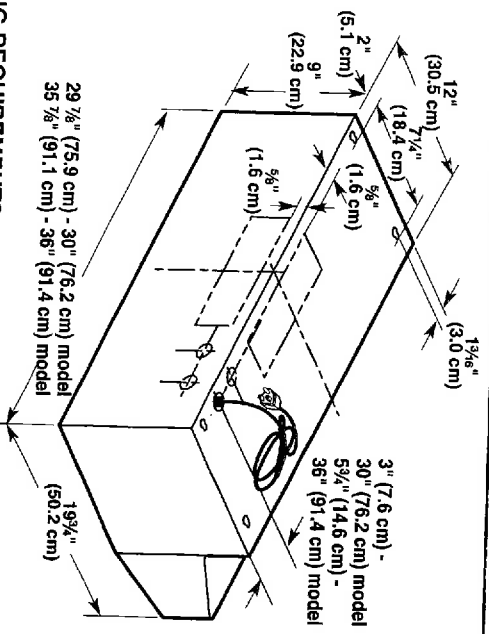

VENTING REQUIREMENTS

Vent system can terminate either through the roof or wall. Use 3¼" x 10" (9.3 x 25.4 cm) with a maximum vent length of 35 ft (10.7 m) or 6" (15.2 cm) or larger round vent with a maximum length of 50 ft (15.2 m) for vent system.

NOTE: Flexible vent is not recommended. Flexible vent creates back pressure and air turbulence that gently reduce performance.

Roof Venting

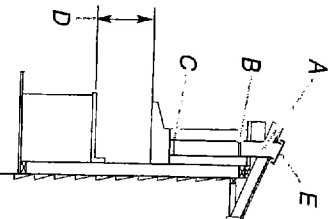

Wall Venting

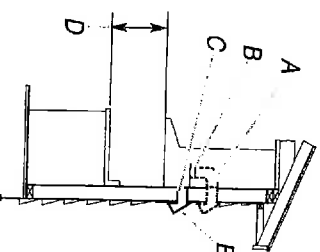

- A. 6" (15.2 cm) or larger round vent or a 3 1/4" x 10" (8.3 x 25.4 cm) rectangular vent through roof
- B. Round vent: use 6" (15.2 cm) or larger round damper (purchased separately)
- C. Round vent: use 3 1/4" x 10" (8.3 x 25.4 cm) to 6" (15.2 cm) or larger diameter transition piece (purchased separately)
- D. 24" (61.0 cm) - 30" (76.2 cm) above electric cooking surface 27" (68.6 cm) - 30" (76.2 cm) above gas cooking surface
- E. Roof cap
- A. 6" (15.2 cm) or larger round vent or a 3 1/4" x 10" (8.3 x 25.4 cm) rectangular vent through the wall
- B. Round vent: use 3 1/4" x 10" (8.3 x 25.4 cm) to 6" (15.2 cm) or larger diameter transition piece (purchased separately)
- C. 3 1/4" x 10" (8.3 x 25.4 cm) through the wall
- D. 24" (61.0 cm) - 30" (76.2 cm) above electric cooking surface 27" (68.6 cm) - 30" (76.2 cm) above gas cooking surface
- E. Wall cap

129-5

Calculating Vent System Length

To calculate the length of the system you need, add the equivalent feet (Meters) for each vent piece used in the system.

6" (15.2 cm) or Larger Round Vent System

Vent Piece

Round

45° elbow 2.5 ft (0.8 m)



90° elbow 5.0 ft (1.5 m)



6" (15.2 cm) or larger wall cap 0.0 ft (0.0 m)



3 1/4" x 10" (8.3 cm x 25.4 cm) to 6" (15.2 cm) or larger 4.5 ft (1.4 m)



3 1/4" x 10" (8.3 cm x 25.4 cm) to 6" (15.2 cm) or larger 90° elbow 5.0 ft (1.5 m)



Example vent system

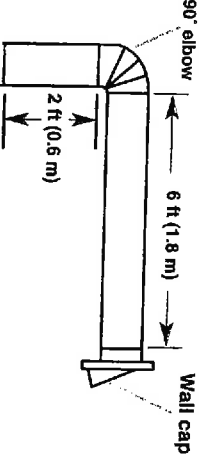

Maximum Recommended Length = 50 ft (15.2 m)

1 - 90° elbow = 5.0 ft (1.5 m)

1 - wall cap = 0.0 ft (0.0 m)

8 ft (2.4 m) straight = 8.0 ft (2.4 m)

Length of 7" (17.8 cm) system = 13.0 ft (3.9 m)

3 1/4" x 10" (8.3 cm x 25.4 cm) Vent System

Vent Piece

Round

3 1/4" x 10" (8.3 cm x 25.4 cm) 90° elbow 5.0 ft (1.5 m)



3 1/4" x 10" (8.3 cm x 25.4 cm) flat elbow 12.0 ft (3.7 m)



3 1/4" x 10" (8.3 cm x 25.4 cm) wall cap 0.0 ft (0.0 m)



Example vent system

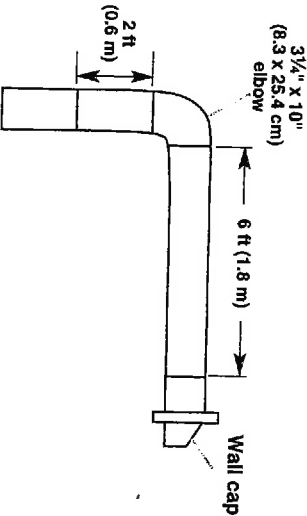

Maximum Recommended Length = 35 ft (10.7 m)

1 - 90° elbow = 5.0 ft (1.5 m)

8 ft (2.4 m) straight = 8.0 ft (2.4 m)

1 - wall cap = 0.0 ft (0.0 m)

Length of 3 1/4" x 10" (8.3 cm x 25.4 cm) system = 13.0 ft (3.9 m)

LOT 129-3