



CONSTRUCTION SUMMARY

Belle Aire Shores - Zancor Homes (Innisfil) Ltd.

PURCHASER: Simon Kronenfeld

TEL: RES.: 416-663-2545

LOT / PHASE	HOUSE TYPE	PRINT DATE
135 / 1	MASTHEAD (42-06) ELEV B	27-Apr-17

Ref#	Quantity - Description	Approved	Notes
2083	BONUS: Granite kitchen countertops with undermount sink 3 Piece stainless steel appliances with white top loading washer and dryer Stainless steel under cabinet hood fan Extended uppers in kitchen (39-1/2") BBQ gas line	27Apr17	
2084	BONUS: Air Conditioning (42ft and 50ft lots ONLY) 9ft main floor ceilings, 8ft ceilings on second floor 3-1/4 inch by ¾ inch natural prefinished engineered hardwood on main floor in non-tiled areas, excludes bedrooms Natural finished oak stairs	27Apr17	
2085	NO STRUCTURAL CHANGES	27Apr17	
2086	NO CHANGES OR UPGRADES ON INTERIOR FINISHES. ALL STANDARD	27Apr17	

ZANCOR HOMES COLOUR CHART

CABINETRY / COUNTERTOPS						
	DOOR STYLE	HARDWARE	COUNTERTOP	EDGE		
Kitchen	MOSAIC OAK ESPRESSO STAINED	H 800 BC	BIANCO SARDO GRANITE	C		
Island	MOSAIC OAK ESPRESSO STAINED	H 800 BC	BIANCO SARDO GRANITE	C		
Servrey	NA					
Master Ensuite	CONT SLAB PVC TUXEDO	H 800 BC	PORTICO MARBLE 7735-58			
Main	NA					
Twin	CONT SLAB MDF STONE GREY	H 800 BC	ELEMENTAL CONCRETE 8830-58			
Ensuite #2	CONT SLAB MDF STONE GREY	H 800 BC	ELEMENTAL CONCRETE 8830-58			
Powder Room	NA					
Laundry	NA					
Basement Bath	NA					
TILES				INSERTS	THRESHOLDS	
Main Foyer	GRECO IVORY 13 X 13					
Basement Foyer	NA					
Powder Room	GRECO IVORY 13 X 13					
Mud Room	NA					
Main Hall	NA					
Kitchen Floor	GRECO IVORY 13 X 13					
Breakfast Floor	GRECO IVORY 13 X 13					
Kitchen Bk.Splash	NA					
Laundry	GRECO IVORY 13 X 13					
Mstr Ensuite Floor	LONDON BRANKO 13 X 13			BIA CAR		
Mstr Ensuite Shower	MALINA ICE 8 X 10		NA			
Mstr Ens Tub Wall/Deck	NA					
Master Shower Floor	2 X 2 WHITE					
Master Shower Jamb	BIANCA CARRERRA					
Main Bath Floor	NA					
Main Bath Tub Wall	NA			BIA CAR		
Twin Bath Floor	NEW ALBION GREY 13 X13					
Twin Ensuite Tub Wall	NEW ALBION GREY 8 X 10		NA			
Ensuite # 2 Bath Floor	NEW ALBION GREY 13 X13			BIA CAR		
Ensuite # 2 Bath Wall	NEW ALBION GREY 8 X 10		NA			
Basement Ensuite Floor	NA					
Basement Ensuite Wall	NA					
HARDWOOD / CARPET						
Kids Playroom	VINTAGE SOLID SAWN NATURAL RED OAK 3 1/4"					
Dining Room	VINTAGE SOLID SAWN NATURAL RED OAK 3 1/4"					
Family/Great Room	VINTAGE SOLID SAWN NATURAL RED OAK 3 1/4"					
Den/Study/parlour/Library	VINTAGE SOLID SAWN NATURAL RED OAK 3 1/4"					
Kitchen *(Waiver)	NA					
Main Foyer *(Waiver)	NA					
Main Hall	VINTAGE SOLID SAWN NATURAL RED OAK 3 1/4"					
Upper Hall	OPENING NIGHT CARPET T-21					
Master Bedroom	OPENING NIGHT CARPET T-21					
Bedroom 2	OPENING NIGHT CARPET T-21					
Bedroom 3	OPENING NIGHT CARPET T-21					
Bedroom 4	OPENING NIGHT CARPET T-21					
Carpet Underpad	STANDARD					
Basement Foyer	NA					
FIREPLACES						
LOCATION	NA	Opt. Surround	NA	MANTLE	NA	
MIRRORS & ACCESSORIES				PLASTER MOULDING		
Mirrors	STANDARD	Opt. Crown Moulding		NA		
Bathroom Accessories	STANDARD	location		NA		
Purchaser has reviewed the colour chart				SITE & LOT		
****FOR TRADE USE****				INNISFIL 135		
Any upgrades in the colour chart must be accompanied with a PES. It is the responsibility of all Trades to inform the builder of any discrepancies on sketches, PES and/or colour charts PRIOR to installation.				Purchaser Initial Vendor		

ZANCOR HOMES COLOUR CHART

STAIRS, RAILING & PICKETS & STAIR STAIN			
Stair Stair / Species:		NATURAL OAK CLEAR COAT VARNISH	
White Paint Req'd		NA	
Main to 2nd Railing Details:		STANDARD	
Main to Basement Railing Details:		NA	
TRIM			
Casing/Baseboards		STANDARD	
Interior Doors		STANDARD	
Interior Door Hardware		STANDARD	
Exterior Door Hardware		STANDARD	
PAINT			
Kitchen/Breakfast	WARM GREY	Master Beds	WARM GREY
Kids Playroom	WARM GREY	Bedroom 2	WARM GREY
Dining Room	WARM GREY	Bedroom 3	WARM GREY
Family/Great room	WARM GREY	Bedroom 4	WARM GREY
Den/Study	WARM GREY	Master Ens.	WARM GREY
Main/Upper Hall	WARM GREY	Ens # 2	
Laundry	WARM GREY	Twin	WARM GREY
Powder Room	WARM GREY	Basement	NA
PLUMBING- UPGRADES TO BE DETAILED ON PES			
	FIXTURES	FAUCETS	NOTES
Kitchen	STANDARD	STANDARD	
Powder Room	STANDARD	STANDARD	
Master Ensuite	STANDARD	STANDARD	
Twin	STANDARD	STANDARD	
2nd Ensuite	STANDARD	STANDARD	
BASEMENT	NA		
Other			
ZANCOR APPLIANCE REQUIREMENTS-UPGRADES TO BE DETAILED ON PES			
Appliance Package received in 'Schedule E'		YES / NO Package Name:	
	UPG (SEE PES)	DECLINED	NOTES
GAS LINE BBQ	STANDARD		
WATERLINE to Fridge	NA		
Hood Fan Venting SIZE	6" STANDARD		
ELECTRICAL for Built-in Oven	NA		
ELECTRICAL for Built-in Micro / OTR	NA		
ELECTRICAL for Gas Stove / Cooktop	NA		
ELECTRICAL for Bar Fridge	NA		
DISCLAIMER		INITIALS	
Colours of all materials are as close as possible to Builders selection but not necessarily identical due to dye lot variances in manufacturing/manufacturers. Due to construction progress some items may have been pre-selected or installed. In this event the Vendor's selection must be accepted by the purchaser			
Any changes to the colour chart after signing are subject to a \$5000 administration fee plus costs			
Purchaser has checked and acknowledged accuracy of colour and selections before signing.			
SITE: INNISFIL	42-06-B MASTHEAD	LOT: 135	
PURCHASER(S):	SIMON KRONENFIELD		
	416 663 2545		
HOME #/CELL #			
EMAIL:			
DÉCOR NOTES			
FOR TRADE USE			
Any upgrades in the colour chart must be accompanied with a PES.			
It is the responsibility of all Trades to inform the builder of any discrepancies on sketches, PES and/or colour charts PRIOR to Installation.			
		ZANCOR HOMES	
		Purchaser Signature	
		Date	
		Décor Consultant Signature	
		Date	
		Vendor Signature	
		Date	

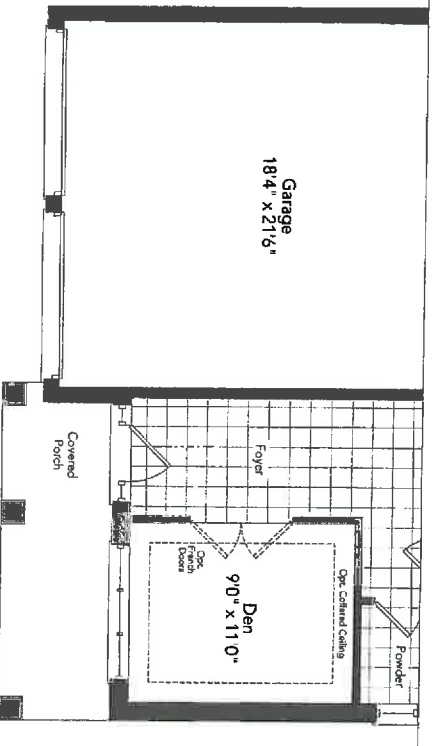
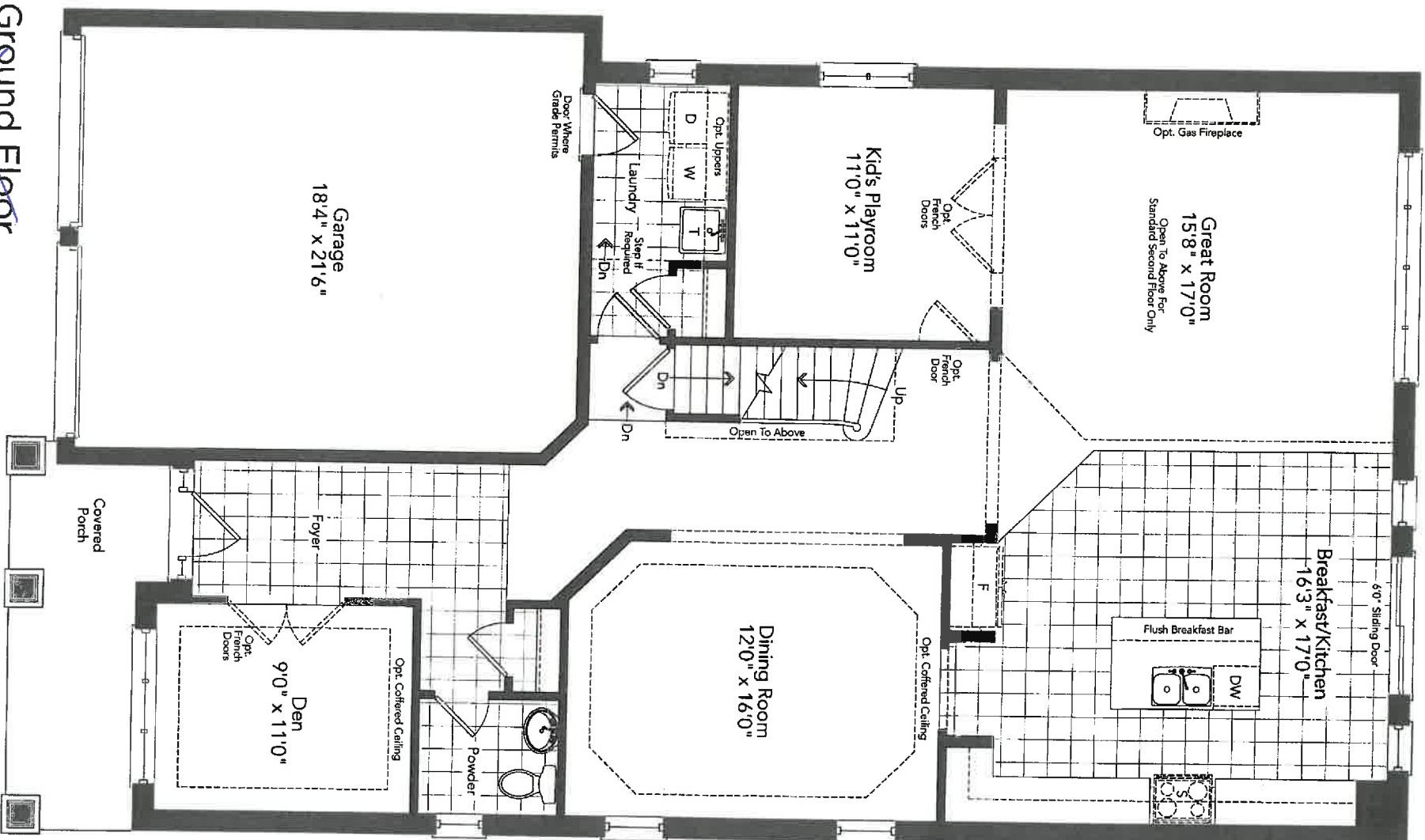

LOT 135
B

MASTHEAD 42-06

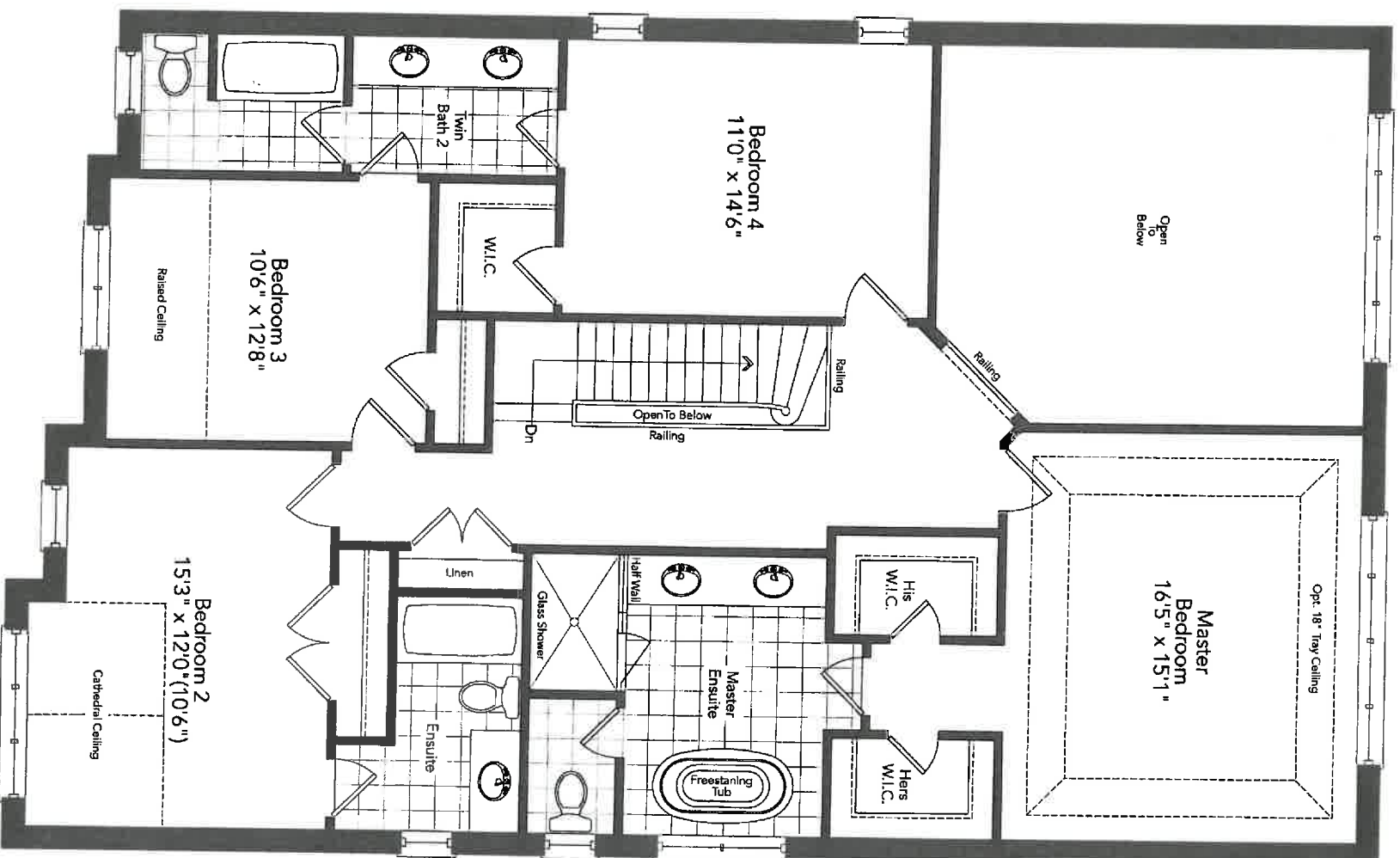

Second Floor
Elevation A

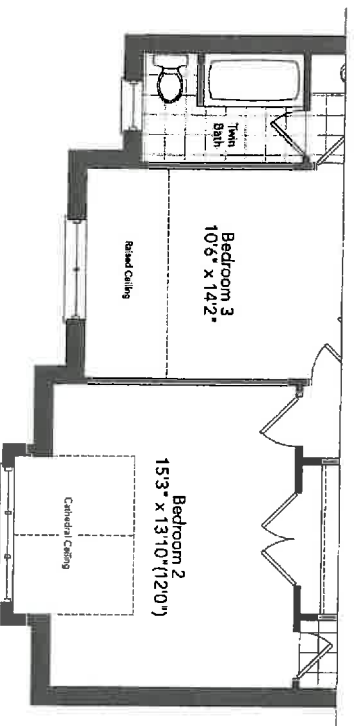

Partial Second Floor
Elevation B

LOT 135
B

MASTHEAD 42-06

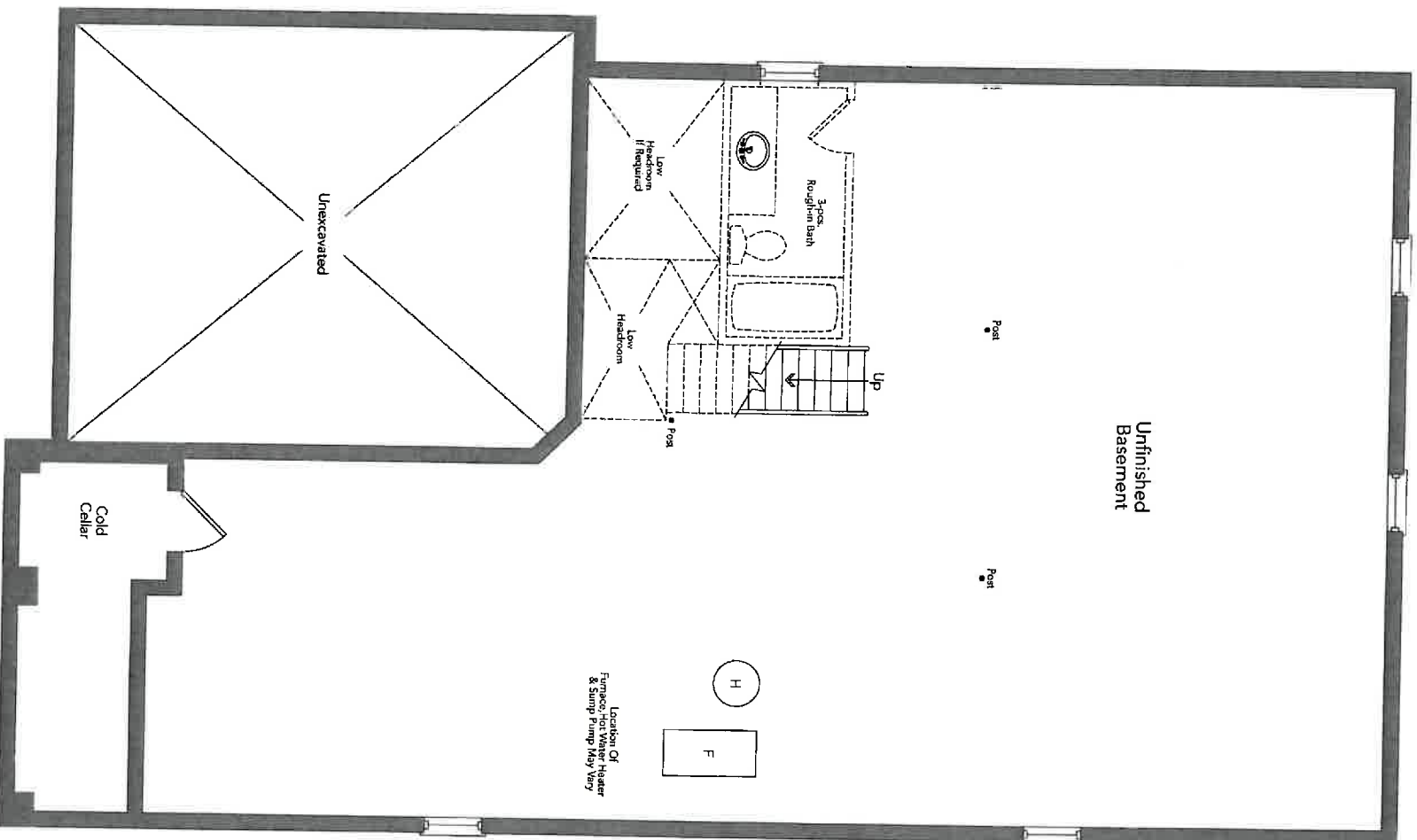

Basement
Elevation A

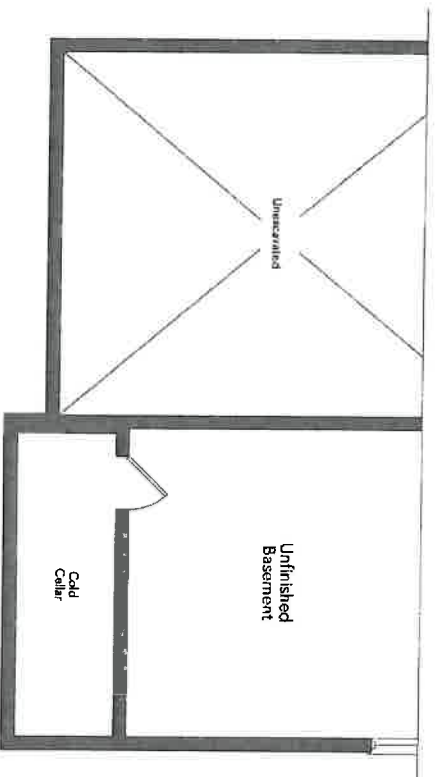

Partial Basement
Elevation B

MASTHEAD 42-06

LOT 135
B

ZANCOR HOMES
EDGE PROFILES (INTERSTONE / REDSTONE)

STANDARD

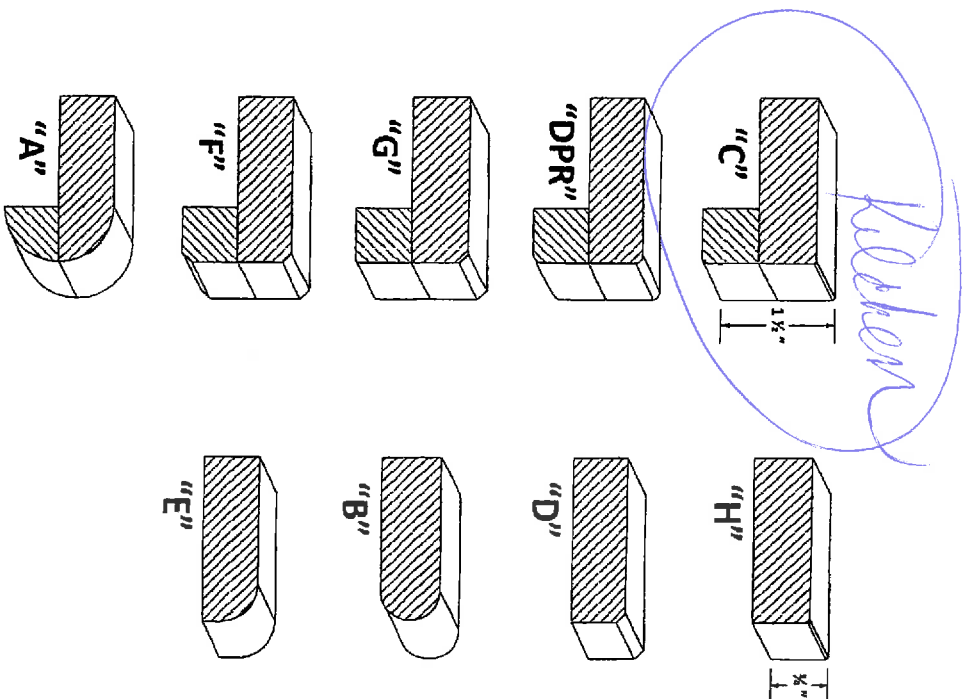

UPGRADES

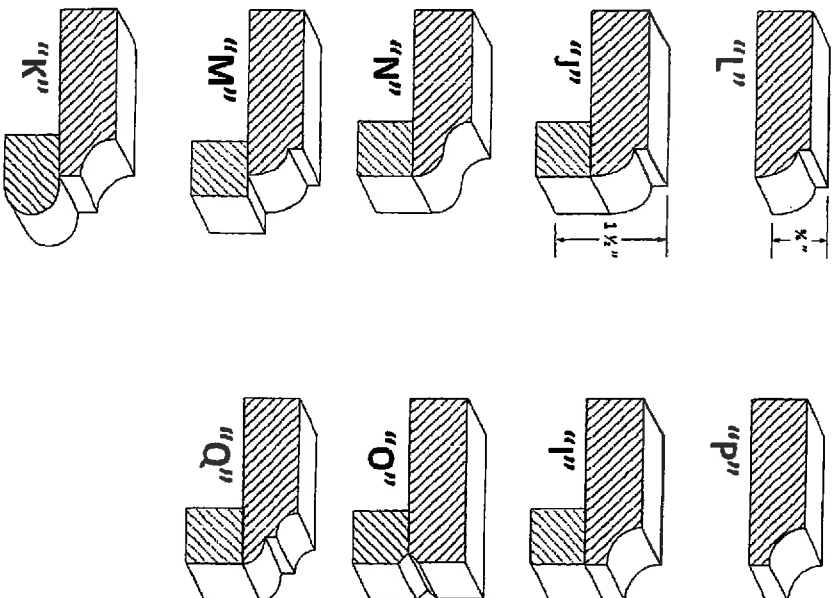

LOT / SITE

PURCHASER SIGNATURE

APPLIANCE SPEC INFORMATION SHEET

SITE & LOT:

135 Townsend

DATE:

APR 11/17

SITING:

☐ Standard

☐ Reverse

RANGE

- ☒ 30" (STD)
- ☐ 36"
- ☐ 48"
- ☐ GAS ☐ AMPS _____
- ☐ COOKTOP (APRON) ☐ AMPS _____
- ☐ COOKTOP (DROPIN) ☐ AMPS _____

REFRIGERATOR

- ☒ STANDARD OPENING 36" X 72"
- ☐ BUILT IN FRIDGE
- ☐ WATERLINE REQUIRED
- ☐ PANELLED/INTEGRATED
- ☐ FLUSH INSET

WALL OVENS

- ☐ 30" ☐ AMPS _____
- ☐ SINGLE ☐ AMPS _____
- ☐ DOUBLE ☐ AMPS _____
- ☐ STEAM OVEN ☐ AMPS _____
- ☐ WARMING DRAWER ☐ AMPS _____

MICROWAVES

- ☐ BUILT IN MICRO ☐ AMPS _____
- ☐ MICRO TRIM KIT ☐ MODEL _____
- ☐ OVER THE RANGE ☐ AMPS _____

HOOD FANS

- ☐ CHIMNEY (CENTRE VENT) ☒ 6 INCH (STD)
- ☐ UNDER CABINET ☐ 8 INCH
- ☐ FLUSH INSET ☐ 10 INCH

DISHWASHER

- ☒ 24" (STD SIZE)

LAUNDRY

- ☐ FRONT LOADING SIDE BY SIDE
- ☐ STACKABLE

Additional charges may apply for cabinetry, electrical and plumbing in order to accommodate the specs given by the homeowner.

NOTE: It is the Purchaser's responsibility to coordinate delivery, installation and hook up of appliances and to ensure they are installed as per Manufacturers specifications after closing.

Purchaser acknowledges responsibility for providing correct specification for such appliances. The purchaser agrees to deliver forthwith to the Builder the manufacturer's appliance specifications where the size exceeds the standard openings.

If specs not received, the standard openings as determined by Zancor Homes will be provided. If rework/repair is required due to late specs received, additional costs will be applied.

Appliance Specs are DUE (if not received during appointment):

2 WEEKS FROM SIGNED DATE ABOVE – Specs received after this date and changes are required to accommodate the appliances, an administration fee of minimum \$250 will apply.

* Changes must be approved by head office.

Purchaser Signature

Date

Purchaser Signature

Date