

INNISFIL - PHASE 1

Item #	Construction Details INNISFIL - PHASE 1 LOT 228-5 Model Type & Elevation : THE SLATE (TH-03) ELEVATION A Purchasers Names : ALLIAH OVER		
		Date	Note
Included	Granite Kitchen Countertops with Undermount Sink		BONUS PACKAGE
Included	3 piece stainless steel kitchen appliances with white top loading washer and dryer		BONUS PACKAGE
Included	Air Conditioning unit (42' and 50' ONLY)		BONUS PACKAGE
Included	Stainless Steel Under Cabinet Hood Fan		BONUS PACKAGE
Included	3 1/4" x 3/4" Natural prefinished Engineered Hardwood flooring on main floor in non tiled areas as per plan		BONUS PACKAGE
Included	9' main floor ceilings, 8 ft ceilings on second and basement		BONUS PACKAGE
Included	Extended Upper Cabinets in Kitchen (39-1/2")		BONUS PACKAGE
Included	Natural Finish Oak Stairs with Oak Pickets from main to second floor with oak treads, oak veneer stringers and risers to finished areas, as per plan		BONUS PACKAGE
1/	HVAC - ADD BBQ GAS LINE		STRUCTURALS
2/	PLUMBING ROUGH IN FOR SINK IN BASEMENT ✓		STRUCTURALS
3/	ELECTRICIAL - ADD (1) CAPPED LIGHT ABOVE KITCHEN ISLAND ADD SEPARATE SWITCH ✓		STRUCTURALS
4/	WINDOWS/DOORS- ADD OPTIONAL SINGLE FRENCH DOOR TO DEN ✓		STRUCTURALS
5/			
6/			
7/			
8/			
9/			
10/			
11/			
12/			
13/			
14/			
15/			

Joanne

The Slate Lot 2285

FRB 28/17

[Handwritten signature]

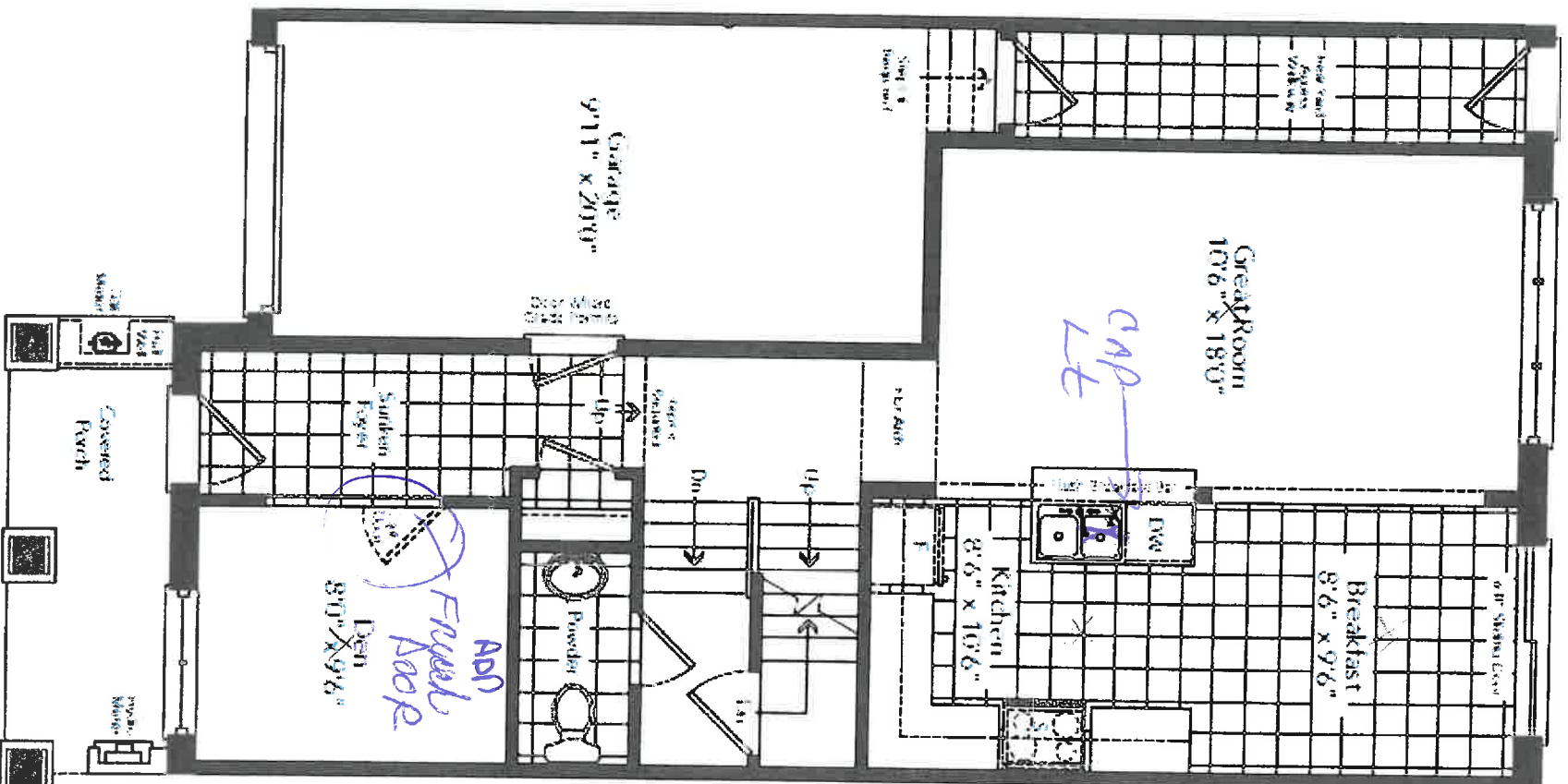

Ground Floor
Elevation A

TH-03

The Slate

Lot 228.5'

FEB 28/17

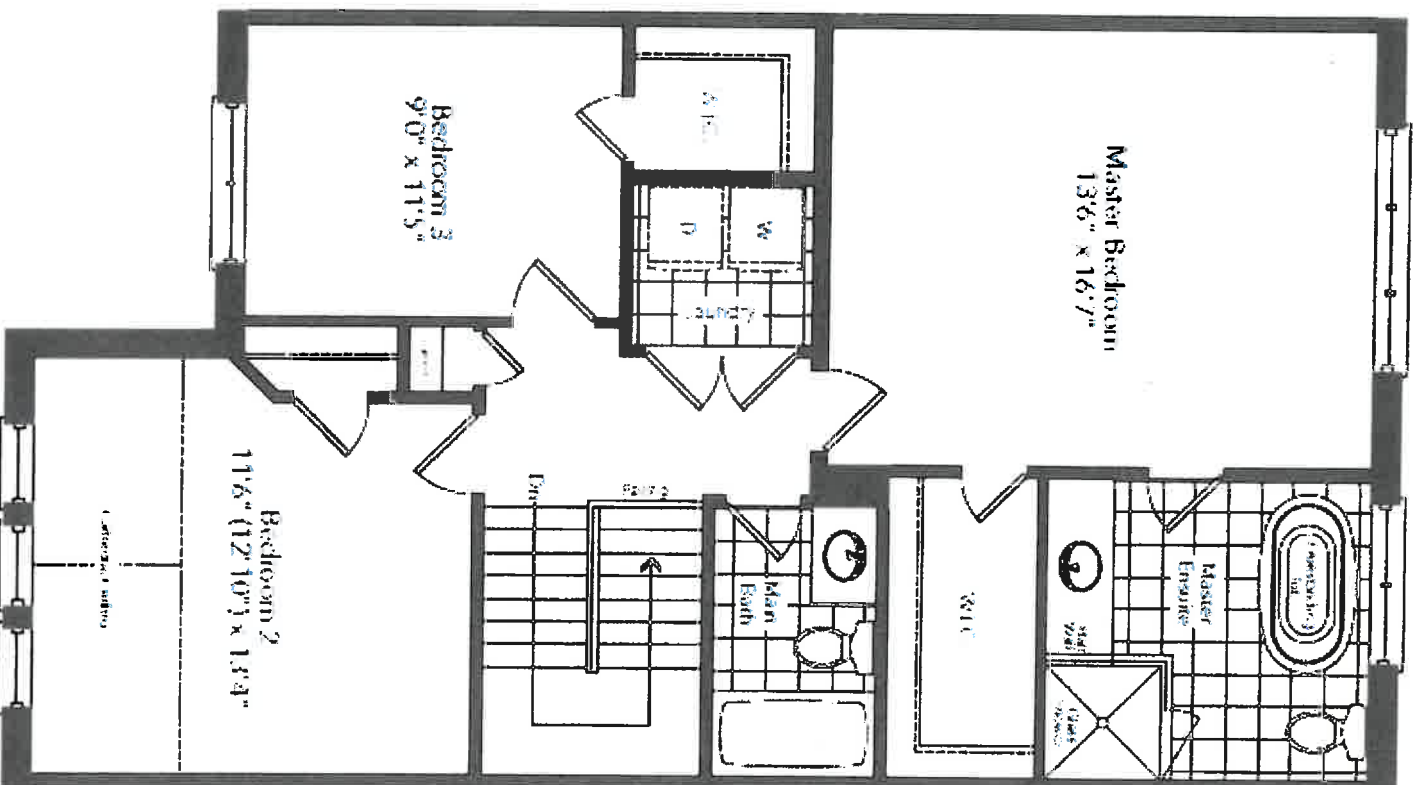

no changes

[Handwritten signature]

Second Floor
Elevation A

MAR 02 2017

TH-03

The Slate

Lot 222-5-

FEB 28/19

MS

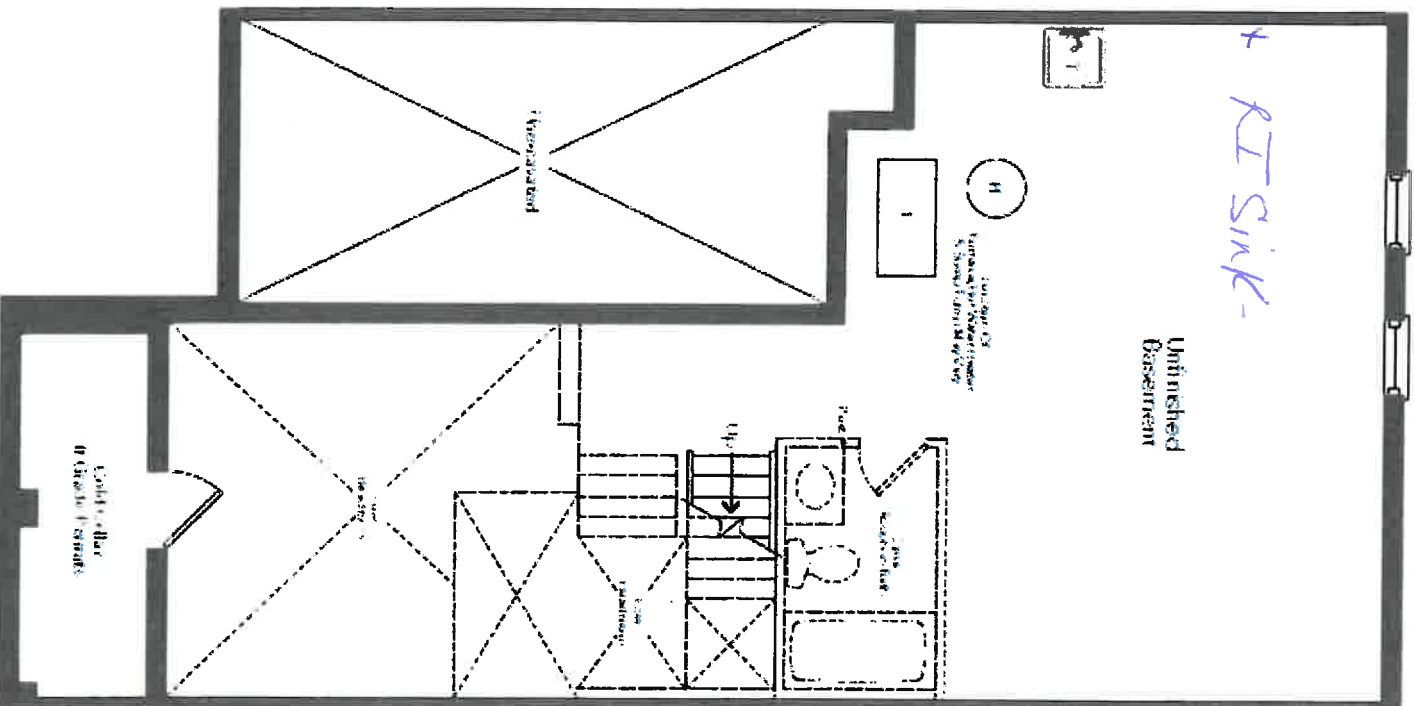

Basement
Elevation A

MAR 02 2017

11:11 AM '17