

INNISFIL - PHASE 1

Item #	Construction Details INNISFIL - PHASE 1 - Lot 106 Model Type & Elevation : MARINA (42-02) ELEVATION A - OPT. 2ND FLOOR Purchasers Names : ANTONIO MOGAN		
		Date	Note
Included	Granite Kitchen Countertops with Undermount Sink		BONUS PACKAGE
Included	3 piece stainless steel kitchen appliances with white top loading washer and dryer		BONUS PACKAGE
Included	Air Conditioning unit (42' and 50' ONLY)		BONUS PACKAGE
Included	Stainless Steel Under Cabinet Hood Fan		BONUS PACKAGE
Included	3 1/4" x 3/4" Natural prefinished Engineered Hardwood flooring on main floor in non tiled areas as per plan		BONUS PACKAGE
Included	9' main floor ceilings, 8 ft ceilings on second and basement		BONUS PACKAGE
Included	Extended Upper Cabinets in Kitchen (39-1/2")		BONUS PACKAGE
Included	Natural Finish Oak Stairs with Oak Pickets from main to second floor with oak treads, oak veneer stringers and risers to finished areas, as per plan		BONUS PACKAGE
1/	HVAC - BBQ GAS LINE STANDARD	10-Mar-17	STRUCTURALS
2/	REMOVE WALL BETWEEN GREAT ROOM AND DINING ROOM CREATING A TRIMMED FLAT ARCH WITH 2 CAPPED HALF NIB WALLS APPROX. 6FT OPENING.	10-Mar-17	STRUCTURALS
3/	ELECTRICAL - ADD (1) CAPPED LIGHT ABOVE KITCHEN ISLAND ON SEPARATE SWITCH	10-Mar-17	STRUCTURALS
4/	PLUMBING- MOVE LAUNDRY ROOM WASHER , DRYER AND LAUNDRY TUB FROM 2ND FLOOR TO BASEMENT (SEE SKETCH)	10-Mar-17	STRUCTURALS
5/	PLUMBING- CHANGE ORGINAL LAUNDRY ROOM INTO BATHROOM STANDARD TUB, TOILET AND VANITY (SEE SKETCH)	10-Mar-17	STRUCTURALS
6/	TRIM- ADD OPTIONAL DOOR FROM BEDROOM 3 INTO MAIN BATH	10-Mar-17	STRUCTURALS

Lot 106 Structurals Mar 10, 2017

1 of 1

 Decor Consultant - Katherine
 Entered By - Lily/ Joanne
 Checked by - _____

MARCH 1, 2017 42-02

The Marina Lot 106

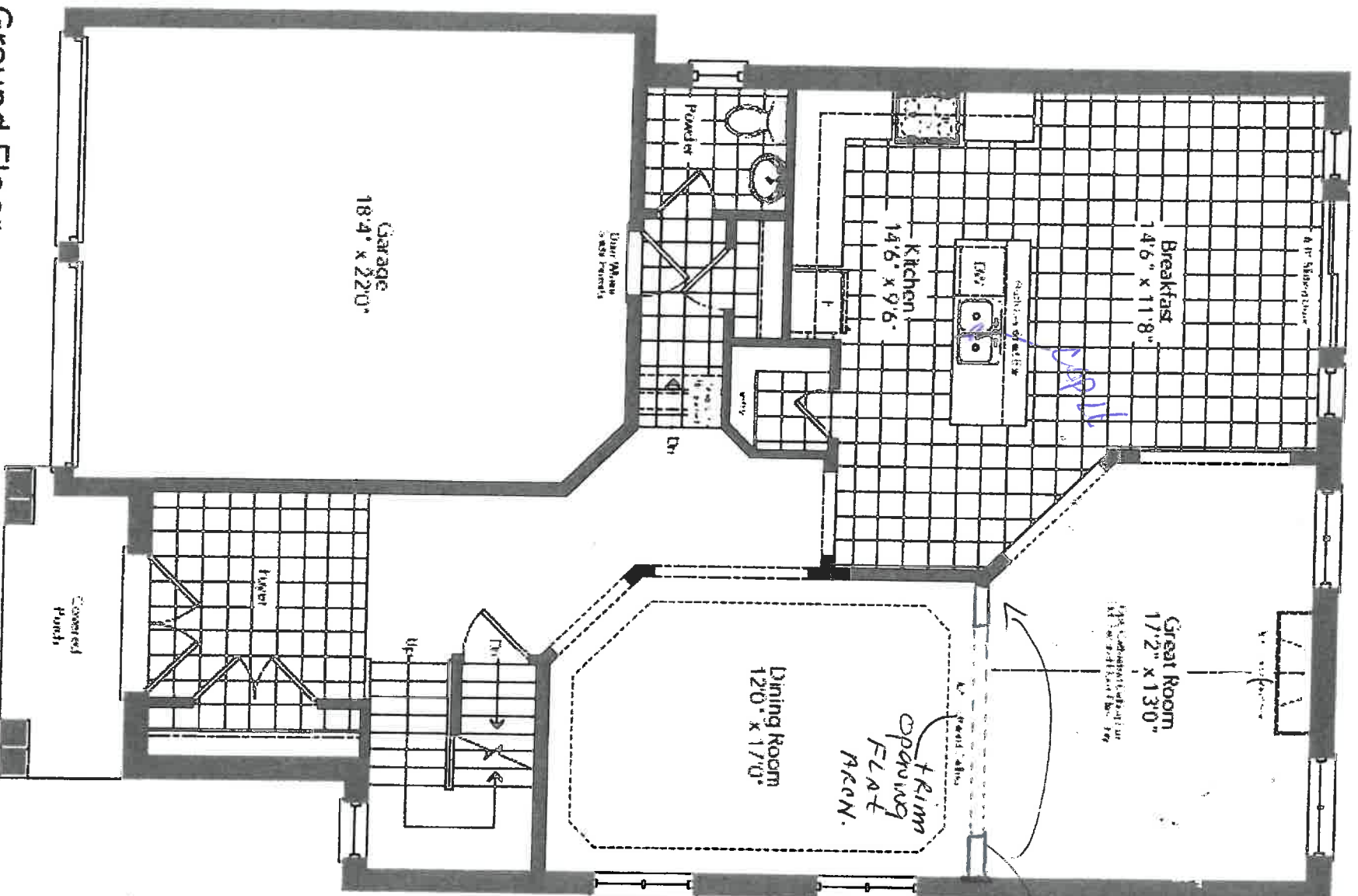

Ground Floor
Elevation A

Apr

MARCH 1, 2017 42-02

The Marina

A. Lot 106

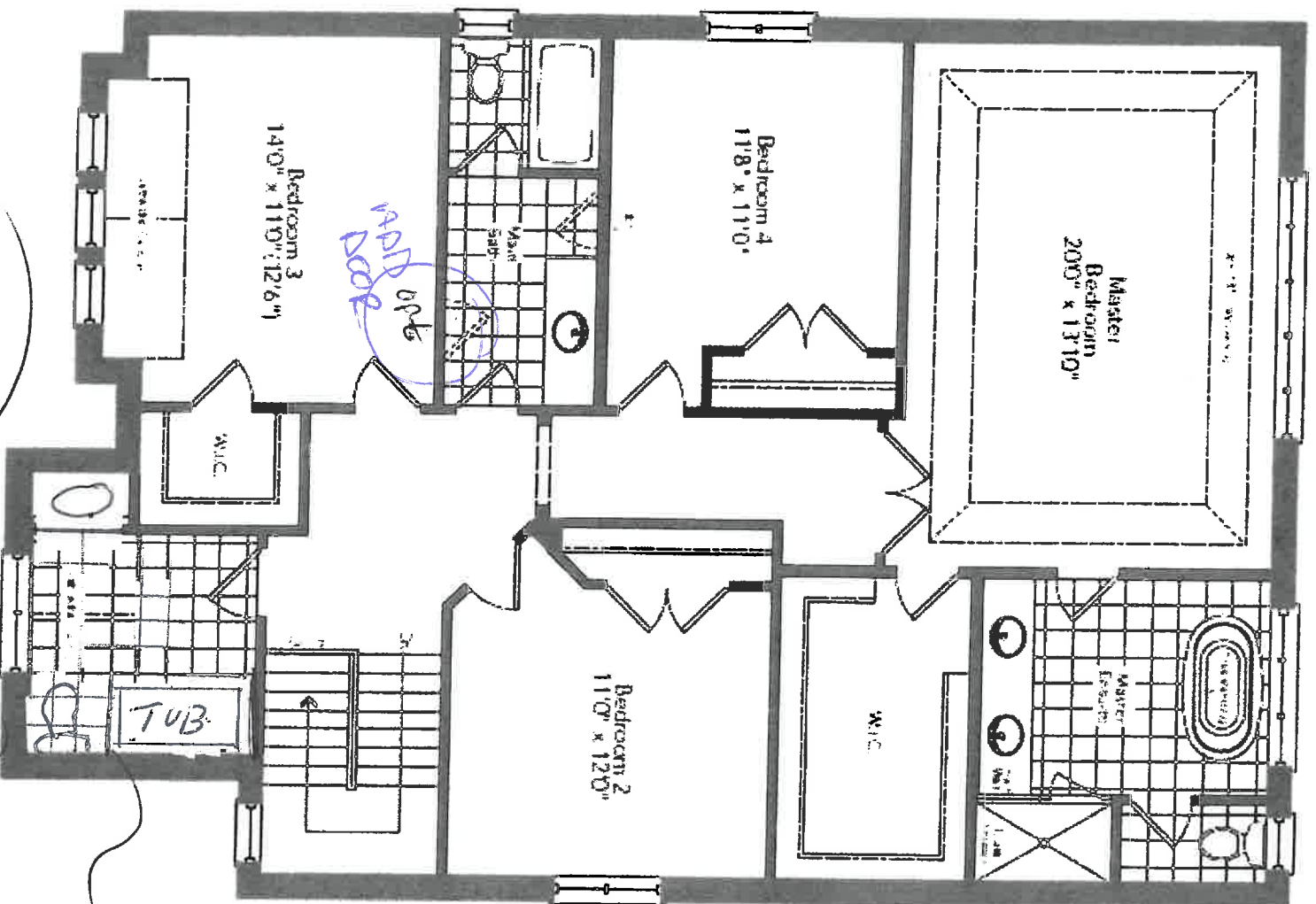

Optional Second
Floor Plan
Elevation A

HANDY moved
to Basement

ADD. Bathroom
Tub
Toilet
Vanity

Am

MARCH 1, 2017

42-02

The Marina A Ko 106

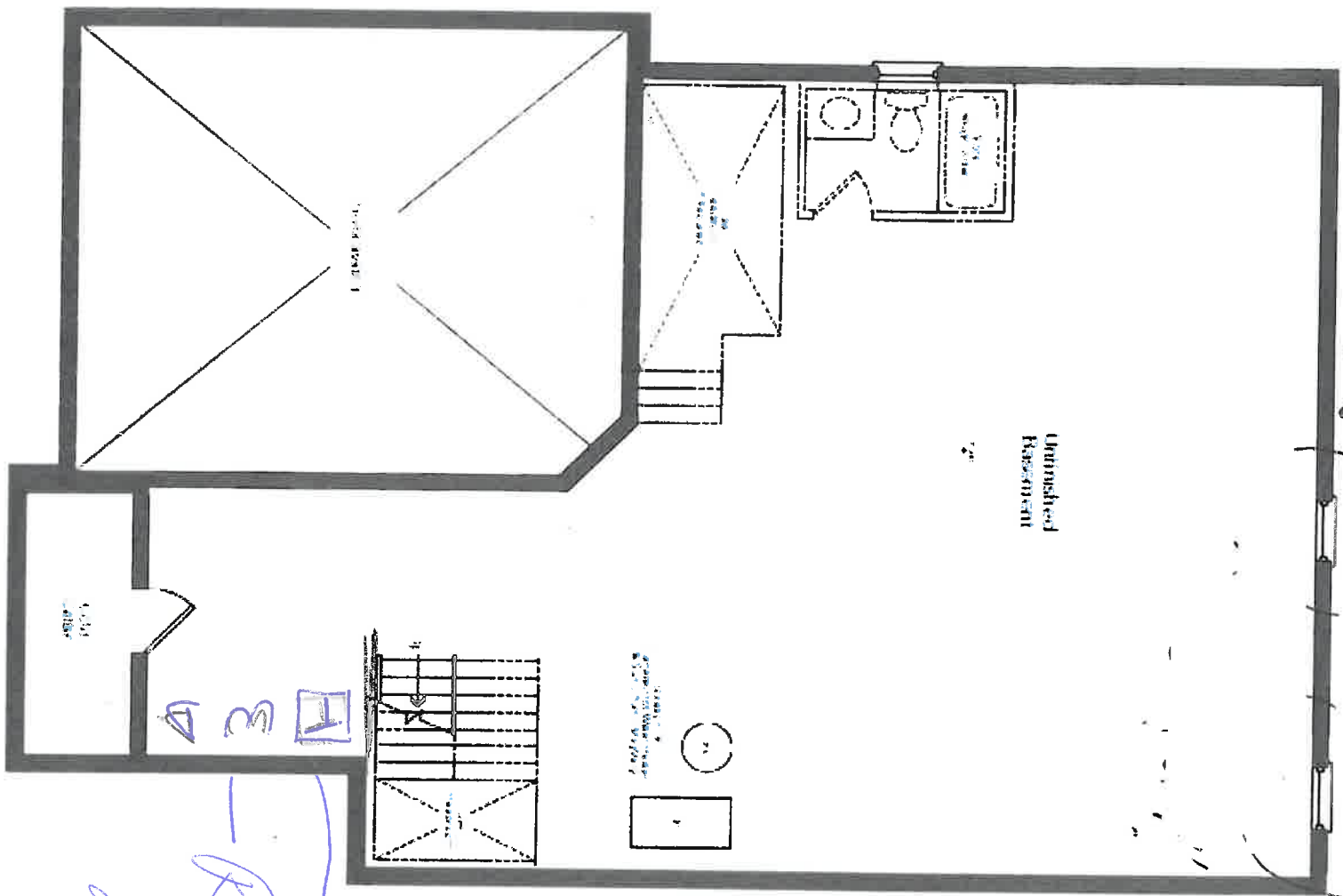

Handby
+ 113
— Rough in
Handby
(8m)

Basement
Elevation A