

# ANGUS SOUTH

Item #	Construction Details ANGUS SOUTH: LOT 49  Model Type & Elevation : 40-04 BASSWOOD ELEV. B Purchasers Names : IGOR MARGOLIN AND IRINA MARGOLIN		
		Date	Note
Included	<i>Rough-in for 3 Piece in basement</i>		Bonus Package
Included	<i>3 piece stainless steel kitchen appliances with white top loading washer and dryer</i>		Bonus Package
Included	<i>Chimney Hood Fan</i>		Bonus Package
Included	<i>Natural finish laminate flooring on main floor in non tiles areas as per plan</i>		Bonus Package
Included	<i>9' main floor ceilings, 8 ft ceilings on second and basement</i>		Bonus Package
Included	<i>Glass shower in Master Ensuite as per plan</i>		Bonus Package
Included	<i>USB Outlets (1) Kitchen (1) Master Bedroom</i>		Bonus Package
Included	<b>3-1/4" NATURAL OAK PREFINISHED ENGINEERED HARDWOOD TO MAIN FLOOR (EXCLUDES TILES AREAS AND BEDROOMS)</b>		INCL IN OFFER
Included	<b>OAK STAIRS IN LIEU OF CARPET GRADE</b>		INCL IN OFFER
1/	NO FURTHER UPGRADES	2-Mar-17	STR & COLOURS
2/			
3/			
4/			

## ZANCOR HOMES COLOUR CHART

[illegible]

# ZANCOR HOMES COLOUR CHART

STAIRS, RAILING & PICKETS & STAIR STAIN			
Stair Stain / Species:	OAK STAIRS VARNISH ONLY		✓
White Paint Req'd	N/A		
Main to 2nd Railing Details:	STANDARD		
Main to Basement Railing Details:	STANDARD		
TRIM			
Casing/Baseboards	STANDARD		
Interior Doors	STANDARD		
Interior Door Hardware	STANDARD		
Exterior Door Hardware	STANDARD		
PAINT			
Kitchen/Breakfast	WARM GREY	Master Beds	WARM GREY
1		Bedroom 2	WARM GREY
Dining Room	WARM GREY	Bedroom 3	WARM GREY
1 /Great room		Bedroom 4	WARM GREY
Den/Study	WARM GREY	Master Ens.	WARM GREY
Main/Upper Hall	WARM GREY	Main	WARM GREY
Laundry	WARM GREY		
Powder Room	WARM GREY		
PLUMBING- UPGRADES TO BE DETAILED ON PES			
	FIXTURES	FAUCETS	NOTES
Kitchen	STANDARD	STANDARD	
Powder Room	STANDARD	STANDARD	
Master Ensuite	STANDARD	STANDARD	
Main	STD	STD	
ZANCOR APPLIANCE REQUIREMENTS-UPGRADES TO BE DETAILED ON PES			
Appliance Package received in 'Schedule E'		YES / NO Package Name:	
	UPG (SEE PES)	DECLINED	NOTES
GAS LINE	NO	✓	
WATERLINE to Fridge	NO	✓	
Hood Fan Venting SIZE 6"	YES	6"	BUILDERS STANDARD
ELECTRICAL for Built-in Oven	NO	✓	
ELECTRICAL for Built-in Micro / OTR	NO	✓	
ELECTRICAL for Gas Stove / Cooktop	NO	✓	
ELECTRICAL for Bar Fridge	NO	✓	
DISCLAIMER		INITIALS	
Colours of all materials are as close as possible to Builders selection but not necessarily identical due to dye lot variances in manufacturing/manufacturers. Due to construction progress some items may have been pre-selected or installed. In this event the Vendor's selection must be accepted by the purchaser			
Any changes to the colour chart after signing are subject to a \$5000 administration fee plus costs			
Purchaser has checked and acknowledged accuracy of colour and selections before signing.			
SITE:	PINE RIVER SOUTH	LOT: 49	
PURCHASER(S):	IGOR MARGOLIN IRINA MARGOLIN		<i>IR</i> FEB 24 2017
HOME #/CELL #	647-922-7933/647-707-5533		<i>IR</i> FEB 24 2017
EMAIL:	igormargolin23@gmail.com		<i>IR</i> FEB 24 2017
DÉCOR NOTES			<i>IR</i> FEB 24 2017
***FOR TRADE USE***			
Any upgrades in the colour chart must be accompanied with a PES.		Décor Consultant Signature	
It is the responsibility of all Trades to inform the builder of any discrepancies on sketches, PES and/or colour charts PRIOR to installation.		MAR 02 2017	
*** PAGE 2 OF 2 ***		Vendor Signature	
		Date	

MAR 02 2017

BASSWOOD 4004

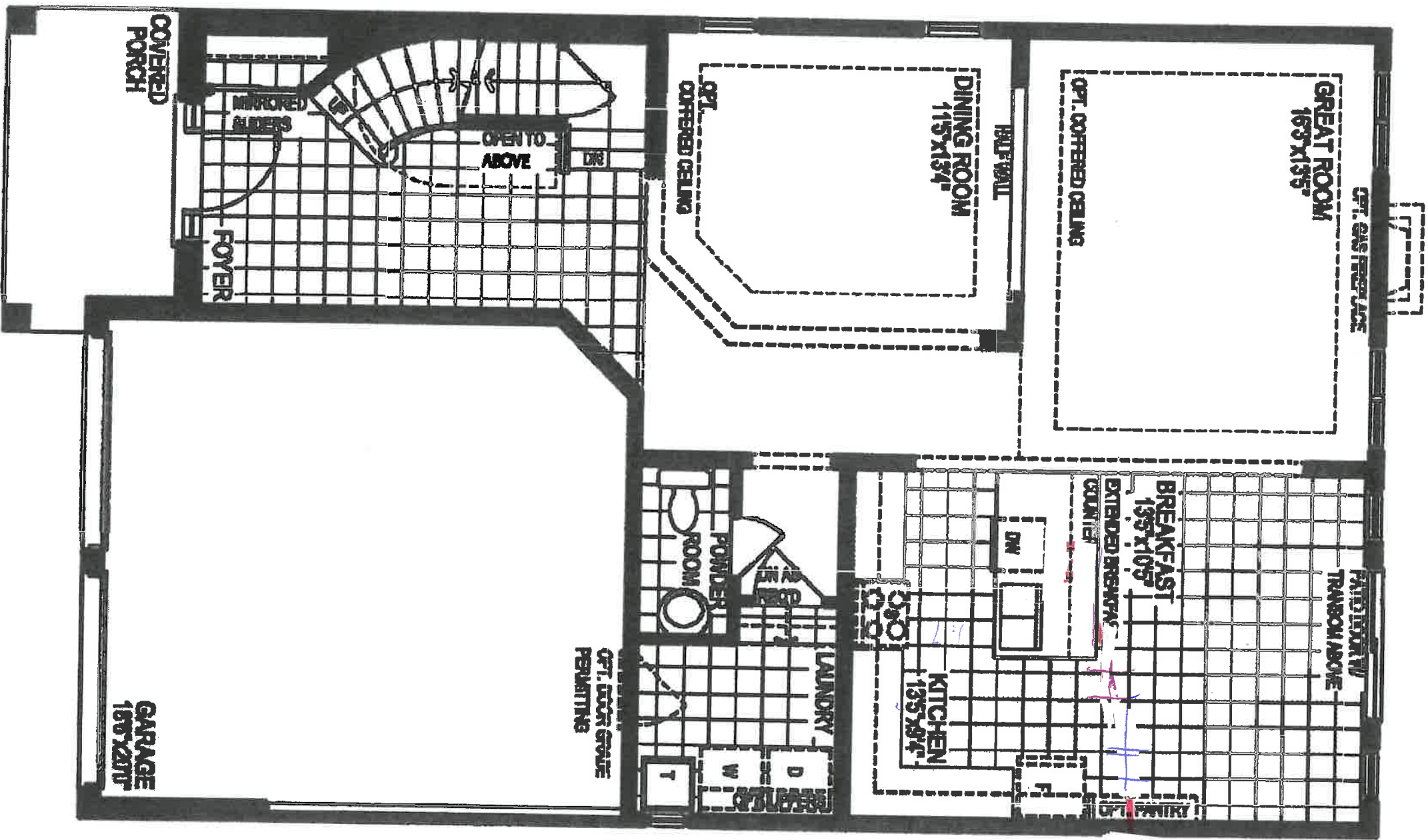

GROUND FLOOR PLAN, EL. 'B'

LOT 49 Pine River North

IM  
IM



BASSWOOD 4004

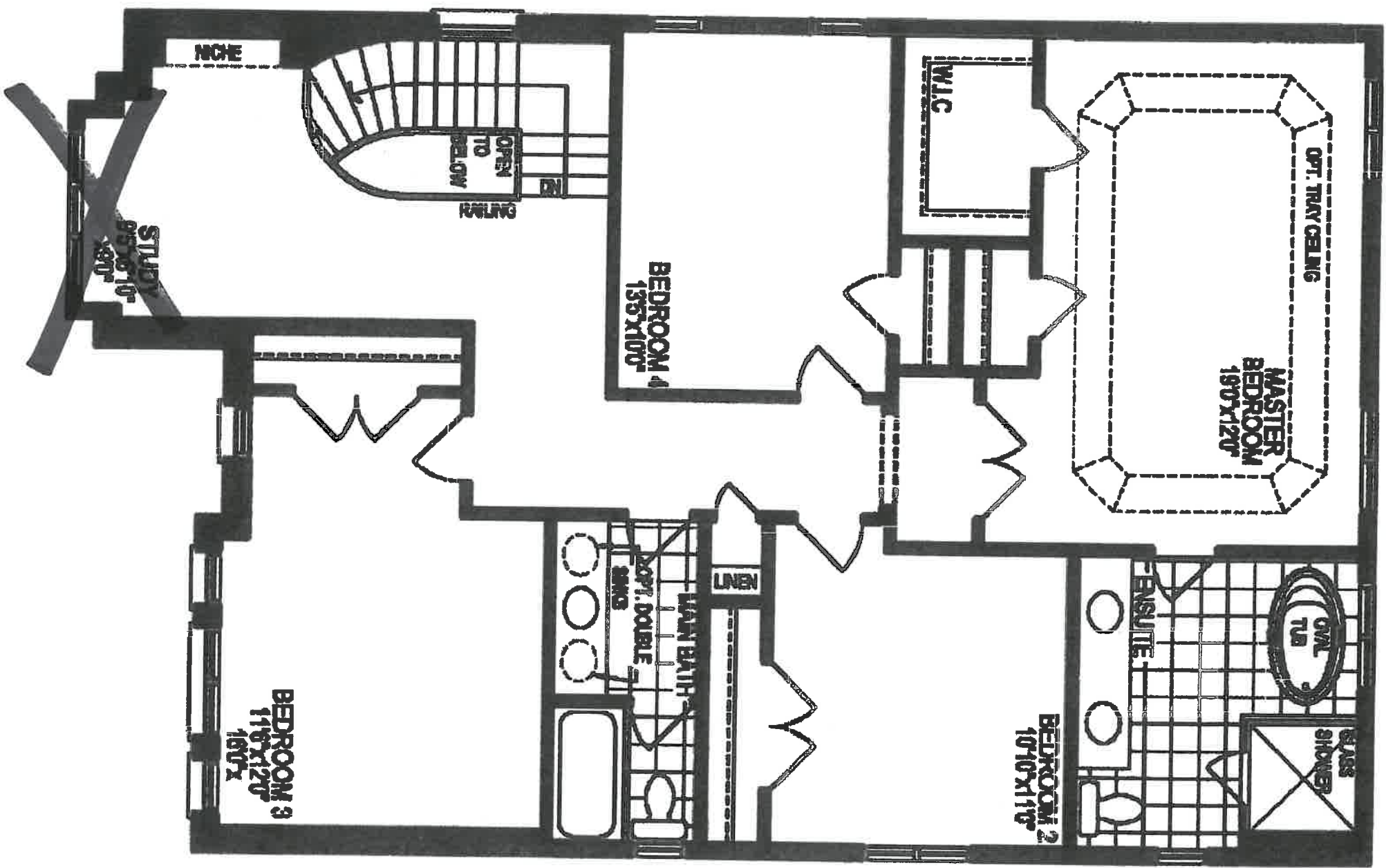

SECOND FLOOR PLAN, EL. "B"

IM  
IM

lot 14 Pine River Lath

BASSWOOD 4004

2nd floor "B"

PART. SECOND FLOOR PLAN, EL. 'B'

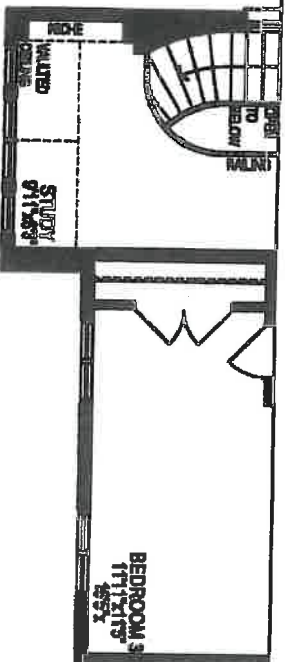

Basement "B"

PART. BASEMENT PLAN, EL. 'B'

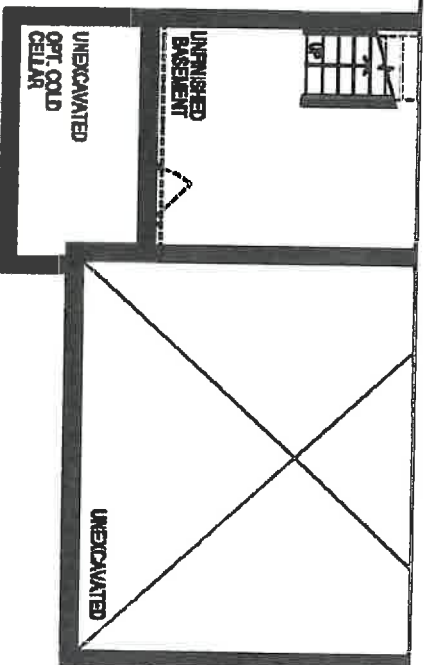

~~OPT. SECOND FLOOR LAUNDRY EL. 'B'~~

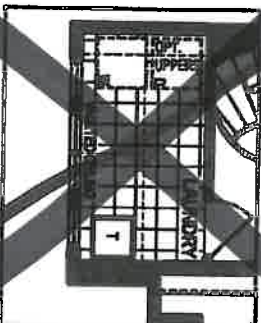

THE BASSWOOD

~~2515 sq. ft.~~ [Unit 4004]  
2475 sq. ft.  
Elev. B

Prices and specifications are subject to change without notice. The patterns may vary. Window sizes and location may vary. Location of furnace and water tank are approximate. Steps may be required at front entries, rear entries and garage main door entries due to grade. Actual usable floor space may vary from the stated floor area. All stated dimensions are approximate. Room dimensions may change with style chosen. See Sales representative for Style B and/or C. Renderings are artist's concept. E & O E [4004]

LOT 49 Pine & Overlook # SIM 1111

BASSWOOD 4004

FOR WALL FOR OPT.  
GAS FIREPLACE

UNFINISHED  
BASEMENT

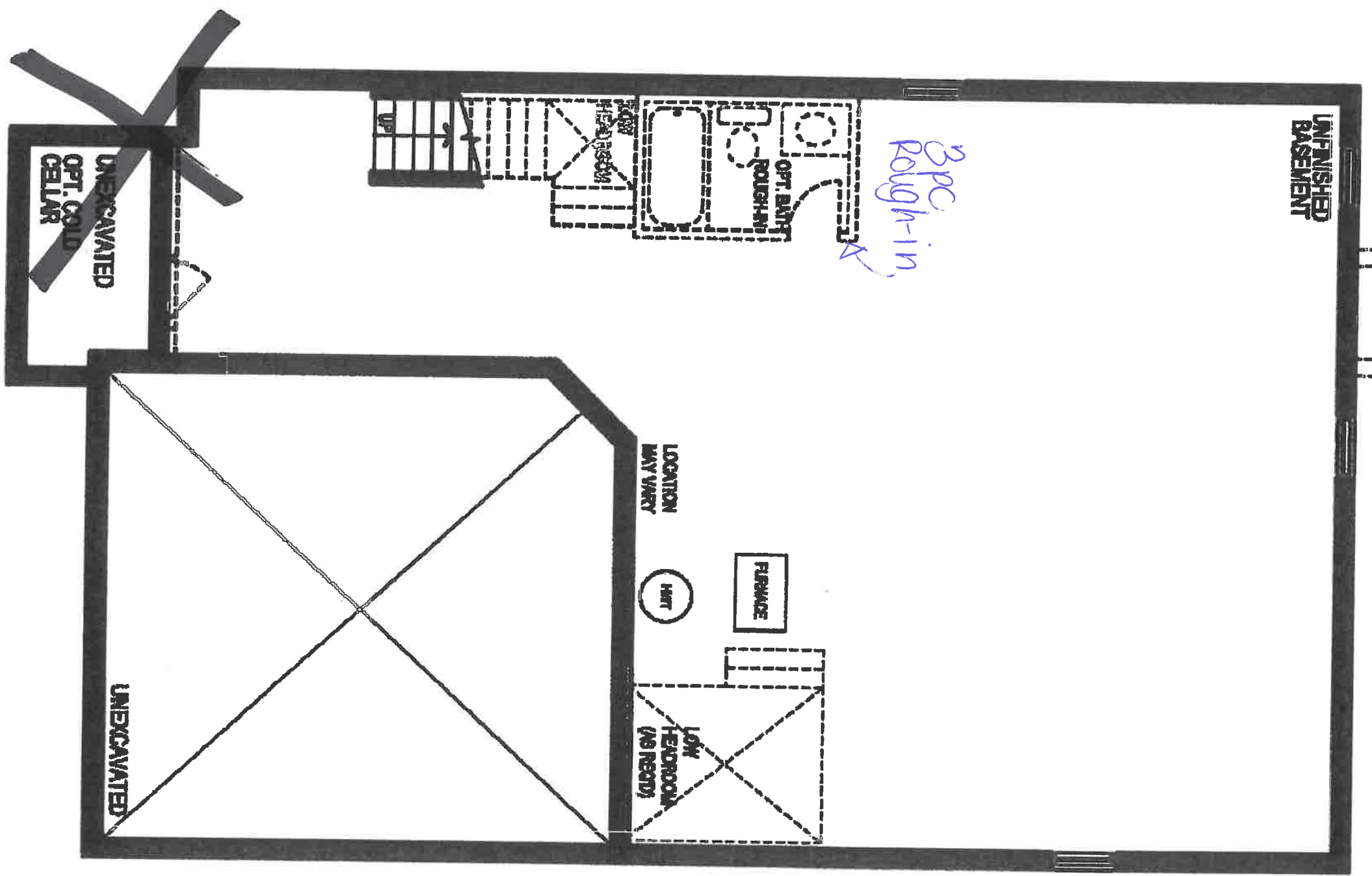

BASMENT PLAN, EL. 1' 11" B 11"

IN  
TH

THE BASSWC

lot 49 Pine River North

[Unit 4004]

5/14

lot 49 fine River south.

# STANDARD CABINET HARDWARE

(New Image Kitchens)

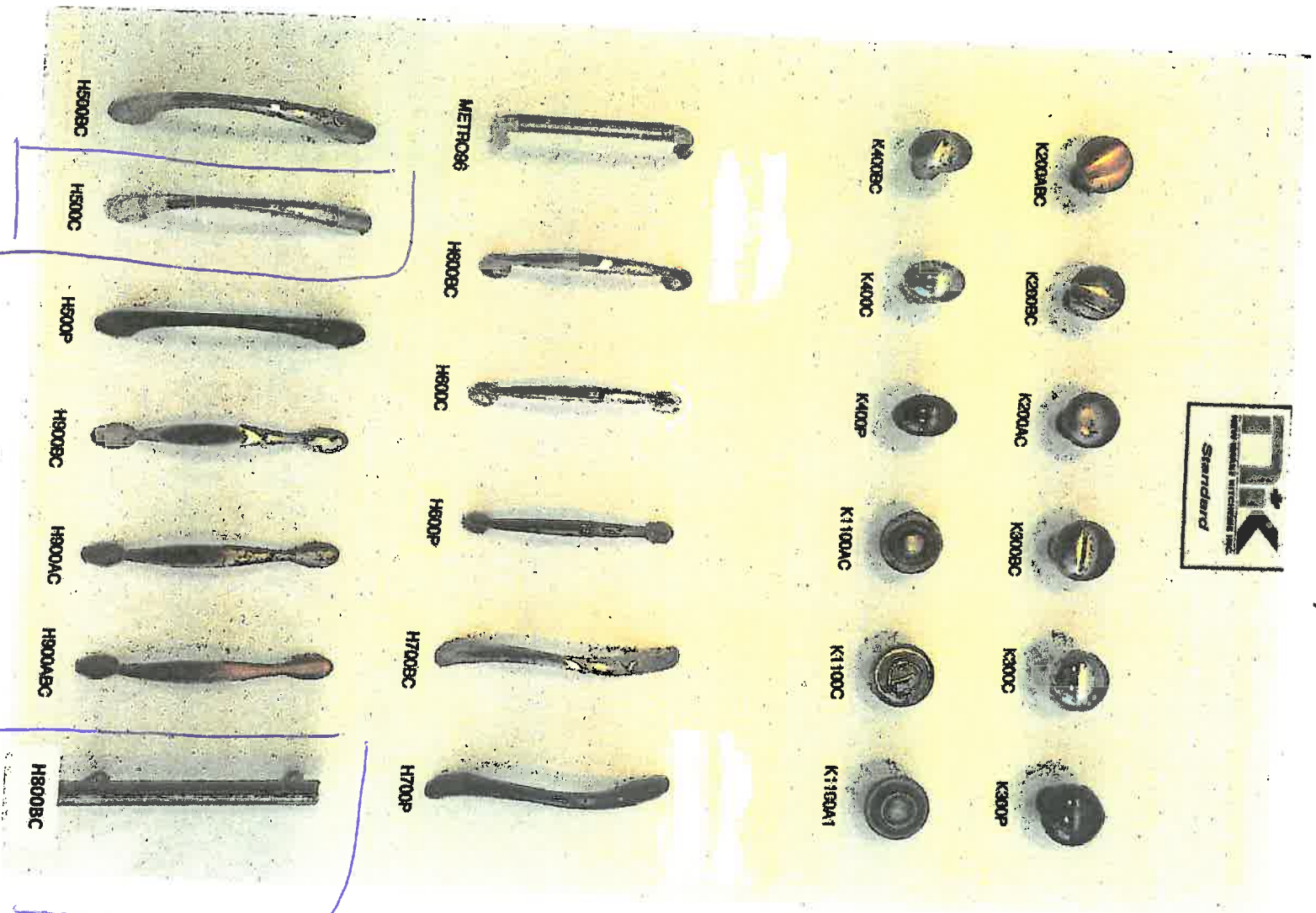

MASTERCALKSUTZ  
MAY 14 1977

KITCHEN



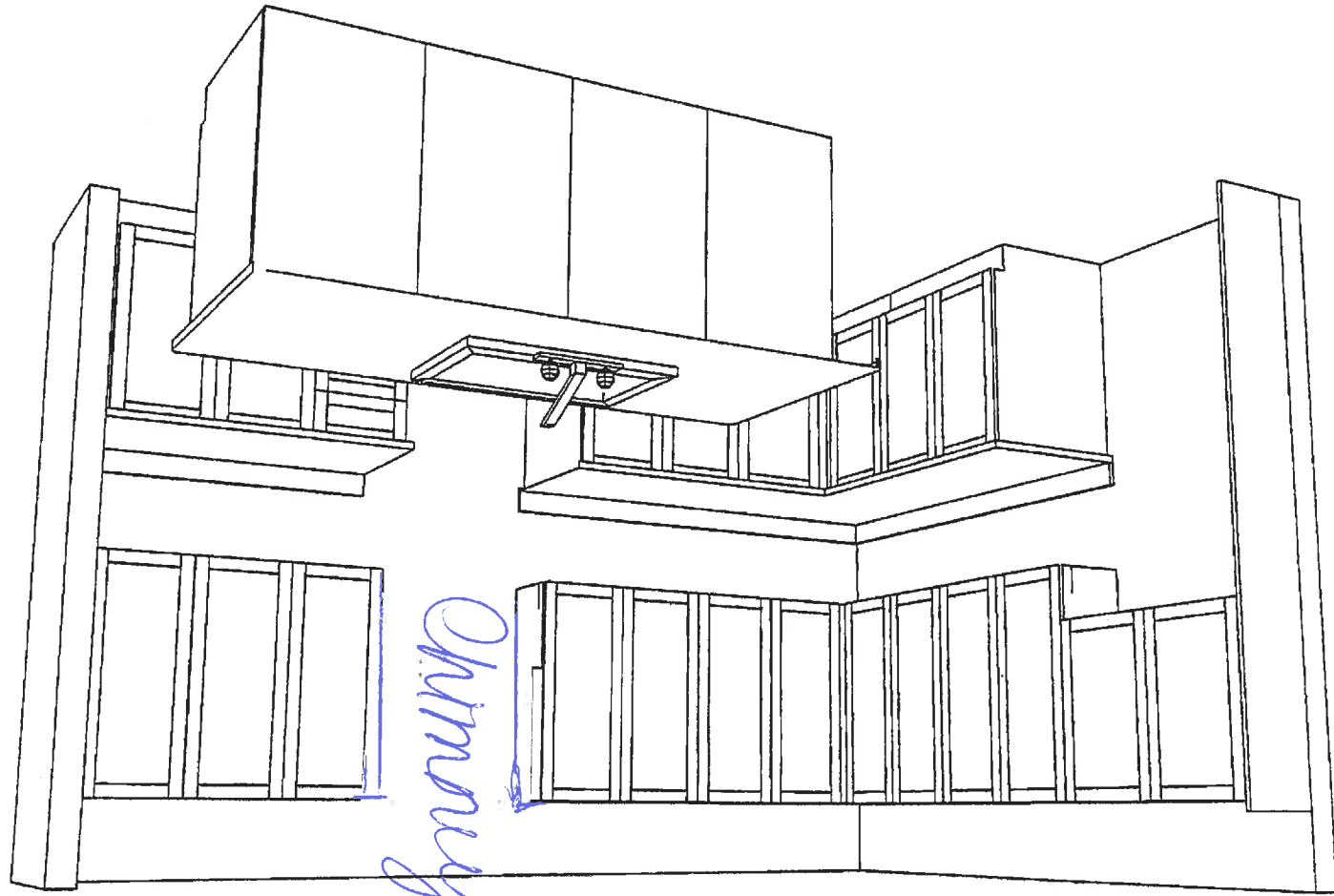

Chimney

4004

Lot 49 Pine River South  
T.M. 14

TM  
TM



# APPLIANCE SPEC INFORMATION SHEET

STE & LOT:

Pine Grove South LOT 149

DATE:

FEB. 24. 2017

SITING:

☐ Standard

☐ Reverse

## RANGE

☒ 30" (STD)

☐ 36"

☐ 48"

☐ GAS

☐ COOKTOP (APRON)

☐ COOKTOP (DROP IN)

☐ AMPS

☐ AMPS

☐ AMPS

## REFRIGERATOR

☒ STANDARD OPENING 36" X 72"

☐ BUILT IN FRIDGE

☐ WATERLINE REQUIRED

☐ PANELLED/INTEGRATED

☐ FLUSH INSET

## WALL OVENS

☐ 30"

☐ SINGLE

☐ DOUBLE

☐ STEAM OVEN

☐ WARMING DRAWER

☐ AMPS

☐ AMPS

☐ AMPS

☐ AMPS

## MICROWAVES

☐ BUILT IN MICRO

☐ MICRO TRIM KIT

☐ OVER THE RANGE

☐ AMPS

☐ MODEL

☐ AMPS

## HOOD FANS

☒ CHIMNEY (CENTRE VENT)

☐ UNDER CABINET

☐ FLUSH INSET

☒ 6 INCH (STD)

☐ 8 INCH

☐ 10 INCH

## DISHWASHER

☒ 24" (STD SIZE)

## LAUNDRY

☒ FRONT LOADING SIDE BY SIDE

☐ STACKABLE

Additional charges may apply for cabinetry, electrical and plumbing in order to accommodate the specs given by the homeowner.

NOTE: It is the Purchaser's responsibility to coordinate delivery, installation and hook up of appliances and to ensure they are installed as per Manufacturers specifications after closing.

Purchaser acknowledges responsibility for providing correct specification for such appliances. The purchaser agrees to deliver forthwith to the Builder the manufacturer's appliance specifications where the size exceeds the standard openings.

If specs not received, the standard openings as determined by Zancor Homes will be provided. If rework/repair is required due to late specs received, additional costs will be applied.

Appliance Specs are DUE (if not received during appointment):

2 WEEKS FROM SIGNED DATE ABOVE – Specs received after this date and changes are required to accommodate the appliances, an administration fee of minimum \$250 will apply.

\*Changes must be approved by head office.

Purchaser Signature

*[Signature]*

Date

FEB. 24. 2017

Purchaser Signature

*[Signature]*

Date

FEB. 24. 2017

**INTERIOR FINISHES ACKNOWLEDGEMENT / HARDWOOD WAIVER**

Purchaser accepts and acknowledges that the Builder reserves the right to substitute materials with those of equal or better quality where the manufacture, scheduling or delivery of materials may directly impact the Builder's ability to meet its' contractual obligations under the Agreement of Purchase and Sale.

**PORCELAIN & NATURAL STONES:** Due to the properties of natural stones including but not limited to **marble, granite, quartz**, no two pieces are exactly the same. Variations in colour, tone, granularity (pitting, fissures) and pattern are to be expected, including various lighting may affect the overall finished look. Stone should never be cleaned with lemon oil or vinegar. The purchaser acknowledges colour and product variations as well as natural imperfections that may exist with the selection of natural stone materials and shall not hold the Vendor liable for provision of same.

**STONE COUNTERTOP JOINTS:** Purchaser is aware that one joint will be at each corner and on either side of slide-in-range (if applicable). It will also be where the length of the counter top exceeds the length of a stone slab. Slabs are usually approximately 5'x 8'.

**CERAMIC TILES:** Due to manufacturing, shade (dye lots), product variations may exist that can affect the overall look of the finished product. Although every effort will be made to ensure the colours and materials selected are as close as possible to the samples, the purchaser acknowledges that the sample tiles supplied in the Design Centre may not be identical to the materials installed in the home.

**STAIR STAINS:** Due to the natural properties of wood, many variables can affect the overall look of the finished product. Factors including but not limited to wood type, knotting, graining, density, age, humidity, and air temperature can result in substantial variations in stain intensity. The purchaser accepts that although the Vendor will do their best to match stain the unfinished stairs as close as possible to the pre-finished floors, it is not possible to have an identical match and that there MAY be shade differences between the two products.

**CABINETRY:** Due to the natural properties of wood, slight variations apparent with cabinetry are to be expected. This includes but not limited to wood species, wood grain, colour, finish, product variations, and natural imperfections are all factors that may affect the overall look of the finished product. Such factors make exact colour matching impossible. The type and intensity of lighting in the areas of designated cabinetry placement may also highlight characteristics of cabinetry finish. All cabinets shall be finished with a white melamine interior box unless a finished interior is upgraded. Due to building specifications and/or on-site conditions, certain cabinetry upgrades may not be possible. The purchaser acknowledges that the Builder cannot guarantee the cabinetry finish or provision of certain upgrades and shall not hold the Builder liable for provision of same.

**UPGRADES/EXTRAS:** All upgrades and additional selections indicated on the colour chart must be accompanied by an upgrades/extras sheet (PES) and full payment otherwise the selection will be invalid. All colour charts and upgrades/extras will not proceed until verified and signed by an authorized signing officer at the Vendor's head office. **CHANGES WILL NOT BE PERMITTED UPON COMPLETION AND SUBMISSION OF THE COLOUR CHART.**

**HARDWOOD FLOORING:** Due to the natural properties of wood, many variables can affect the overall look of the finished product. Variations include but not limited to wood type, colour/stain and wood grain are significant factors that make exact colour matching impossible. The purchaser acknowledges that the hardwood flooring is a pre-finished product in a controlled environment. Expansion, compression and cupping are characteristics of hardwood flooring once installed in the home. The purchaser acknowledges these may become apparent over time and despite the Builders' efforts to install the hardwood flooring materials in keeping with good workmanship, the Builder shall not be responsible nor held liable for minor variances of fluctuation in hardwood flooring materials.

**HARDWOOD WAIVER:**

I/We understand hardwood flooring is classified as a porous material and as such not recommended by the Builder in certain areas. I/We understand there is a concern due to possible water and other substances being frequently splashed or spilled onto the floor and in contravention of Ontario Building Code Section 9.30.1.2(1).

*"Finished flooring bathrooms, kitchens, public entrance halls, laundry & general storage areas shall consist of resilient flooring, felted-synthetic-fibre floor coverings, concrete, terrazzo, ceramic tile, mastic or other types of flooring providing similar degrees of water resistance."*

I/We are prepared to assume full responsibility for any damage caused to the hardwood floor or subfloor due to moisture absorbency in the mentioned areas, and agree to waive any claims against the Township of residence, TARION and/or the Builder in relation to the matter.

**\*\*SEE COLOUR CHART FOR LOCATIONS\*\***

SITE Pine River Court

LOT 49

DATE Feb 24, 2017