

WASAGA - PHASE 2

Lot 15 - WASAGA PHASE 2 Model & Elevation: 50-07 TRILLIUM ELEVATION B Purchasers Names : ELAHEH GHOLIPOURI-SAMIRAD AND SAM SAMIRAD			
Item #		DATE	NOTE
	3 STAINLESS STEEL APPLIANCES WITH WHITE WASHER AND DRYER		INCL. IN OFFER
1/	FAMILY ROOM - ADD OPTIONAL CATHEDRAL CEILING WITH FEATURE WINDOW INCLUDES SMOOTH CEILING	2-Mar-17	COLOURS
2/	LIVING/DINING ROOM - ADD OPTIONAL TRAY CEILING INCLUDES SMOOTH CEILING	2-Mar-17	COLOURS
3/	CABINETS - UPGRADE #2 KITCHEN CABINETS	2-Mar-17	COLOURS
4/	CABINETS - DELETE LIP ON BACK OF COUNTERTOP IN KITCHEN/SERVERY	2-Mar-17	COLOURS
5/	CABINETS - ADD RISER PANEL AND STANDARD CROWN MOULDING ABOVE KITCHEN CABINET UPPERS **INSTALL TO CEILING	2-Mar-17	COLOURS
6/	CABINETS - ADD EXTENDED UPPERS (39-1/2") IN KITCHEN	2-Mar-17	COLOURS
7/	CABINETS - LEAVE SPACE FOR 30" FUTURE CHIMNEY HOOD FAN (CENTRE VENT FROM LEFT TO RIGHT)	2-Mar-17	COLOURS
8/	CABINETS - ADD 3 CLEAR GLASS DOORS IN SERVERY	2-Mar-17	COLOURS
9/	CABINETS - ADD ONLY (1) TOP DRAWER IN SERVERY	2-Mar-17	COLOURS
10/	CABINETS - REMOVE LIP ON COUNTERTOP IN MASTER ENSUITE VANITY	2-Mar-17	COLOURS
11/	CABINETS - ADD 24" DEEP UPPER CABINET OVER FRIDGE WITH 1 SIDE PANEL	2-Mar-17	COLOURS
12/	CABINETS - ADD VANITY BANK OF DRAWERS IN MASTER ENSUITE	2-Mar-17	COLOURS
13/	TILES MAIN FLOOR - UPGRADE #6 FLOOR TILE INSTALL 1/4 BRICK KITCHEN AND BREAKFAST AREA AND SERVERY	2-Mar-17	COLOURS
14/	TILES MASTER ENSUITE - UPGRADE #4 FLOOR TILES, TUB DECK/FACE/SPLASH	2-Mar-17	COLOURS
15/	TILES MASTER ENSUITE - UPGRADE #4 FLOOR TILES TO INSTALLED ON SHOWER WALL	2-Mar-17	COLOURS
16/	TILES MAIN BATH - UPGRADE #4 FLOOR TILES	2-Mar-17	COLOURS
17/	TILES MAIN BATH - UPGRADE #4 FLOOR TILES IN INSTALLED ON TUB WALLS	2-Mar-17	COLOURS
18/	TRIM - UPGRADE #1 STEP INTERIOR BASEBOARD AND CASING ON MAIN FLOOR ONLY	2-Mar-17	COLOURS
19/	STAIRS - LEAVE OAK STAIRS UNFINISHED **WAIVER SIGNED	2-Mar-17	COLOURS
20/	TILES - DELETE ALL STANDARD BATHROOM ACCESSORIES	2-Mar-17	COLOURS
21/	ELECTRICAL - SHIFT STD LIGHT IN DINING ROOM TO BE CENTERED IN THE LIVING/DINING ROOM	2-Mar-17	COLOURS
22/	ELECTRICAL - ADD RECESSED WATERPROOF POTLIGHT IN THE MASTER ENSUITE SHOWER	2-Mar-17	COLOURS
23/	ELECTRICAL - ADD PLUG ON KITCHEN ISLAND	2-Mar-17	COLOURS
24/	PLUMBING - ADD WATER LINE TO FRIDGE	2-Mar-17	COLOURS
25/	PLUMBING - ROUGH-IN FOR FUTURE SINK IN BASEMENT (SEE SKETCH FOR LOCATION)	2-Mar-17	COLOURS
26/	HVAC - ROUGH IN GAS LINE TO STOVE INCLUDES 15AMP ELECTRICAL ***STANDARD ELECTRICAL TO REMAIN	2-Mar-17	COLOURS
27/	MASTER ENSUITE - FRAMELESS GLASS SHOWER IN LIEU OF STD FRAMED	2-Mar-17	COLOURS

ZANCOR HOMES COLOUR CHART

CABINETRY / COUNTERTOPS						
	DOOR STYLE	HARDWARE	COUNTERTOP	EDGE		
Kitchen	CAMBRIDGE MDF MOCHA GLAZE (2)	H 800 BC	INNUSHUK GREY P 344 LM			
Island	CAMBRIDGE MDF MOCHA GLAZE (2)	H 800 BC	INNUSHUK GREY P 344 LM			
Servery	CAMBRIDGE MDF MOCHA GLAZE (2)	H 800 BC	INNUSHUK GREY P 344 LM			
Master Ensuite	300 SERIES PVC WHITE	H 800 BC	INNUSHUK TAUPE P 345LM			
Main	300 SERIES PVC WHITE	H 800 BC	INNUSHUK TAUPE P 345LM			
Twin	NA					
Ensuite ###	NA					
Powder Room	NA					
Laundry	NA					
Basement Bath	300 SERIES WHITE PVC	H 800 BC	PORTICO MARBLE 7735-58			
TILES				INSERTS	THRESHOLDS	
Main Foyer	GRECO IVORY 13 X 13	✓				
Basement Foyer	NA					
Powder Room	NA					
Mud Room	NA					
Main Hall	NA					
Kitchen Floor	RAINFOREST DEW 18 X 36 INSTALL 1/4 BRICK UP # 6		SEE FLOOR TILE DIRECT			
Breakfast Floor	RAINFOREST DEW 18 X 36 INSTALL 1/4 BRICK UP # 6		SEE FLOOR TILE DIRECT			
Kitchen Bk.Splash	NA					
Laundry	NA					
Mstr Ensuite Floor	CALCATTIA GRIS 20 X 20 UP # 4				PER ROY	
Mstr Ensuite Shower	CALCATTIA GRIS 20 X 20 UP # 4					
Mstr Ens Tub Wall/Deck	CALCATTIA GRIS 20 X 20 UP # 4					
Master Shower Floor	2 X 2 WHITE					
Master Shower Jamb	PERLATO ROYALE					
Main Bath Floor	CALCATTIA GRIS 20 X 20 UP # 4				PER ROY	
Main Bath Tub Wall	CALCATTIA GRIS 20 X 20 UP # 4					
Twin Bath Floor	NA					
Twin Ensuite Tub Wall	NA					
Basement Ensuite Floor	MALINA ICE 13 X 13				PER ROY	
Basement Tub Wall	MALINA ICE 8 X 10					
HARDWOOD / CARPET						
Living /DiningRoom		OPENING NIGHT T-04				
Dining Room		NA				
Family/Great Room		OPENING NIGHT T-04				
Den/Study/parlour/Library		NA				
Kitchen *(Waiver)		NA				
Main Foyer *(Waiver)		NA				
Main Hall By Stairs		OPENING NIGHT T-04				
Upper Hall		NA				
Master Bedroom		OPENING NIGHT T-04				
Bedroom 2		OPENING NIGHT T-04				
Bedroom 3 Bsmt		OPENING NIGHT T-04				
Bedroom 4 Bsmt		OPENING NIGHT T-04				
Carpet Underpad		STANDARD				
Basement Foyer		OPENING NIGHT T-04				
FIREPLACES						
LOCATION	LIV/DIN ROOM	Opt. Surround	NA	MANTLE		NF 20
LOCATION	FAMILY ROOM	Opt. Surround	NA	MANTLE		NF 8
MIRRORS & ACCESSORIES			PLASTER MOULDING			
Mirrors	STANDARD	Opt. Crown Moulding			NA	
Bathroom Accessories	DELETE ALL	location			NA	
Purchaser has reviewed the colour chart				SITE & LOT		
FOR TRADE USE				WASAGA	LOT 15	

Any upgrades in the colour chart must be accompanied with a PES. It is the responsibility of all Trades to inform the builder of any discrepancies on sketches, PES and/or colour charts PRIOR to installation.

** PAGE 1 OF 2 **

Purchaser Initial

Vendor

STAIRS, RAILING & PICKETS & STAIR STAIN

TRIM

UP # 1 STEP

PAIN

NOTES

Appliance Package received in 'Schedule E'

YES / NO Package Name:

NOTES

INITIALS

5

8

50

10

Purchaser Signature

Purchaser Signature

Any upgrades in the colour chart must be accompanied with a PES.

Décor Consultant Signature

PAGE 2 OF 2 ***

Vendor Signature

Date _____

FEB 22/17 Lot 15

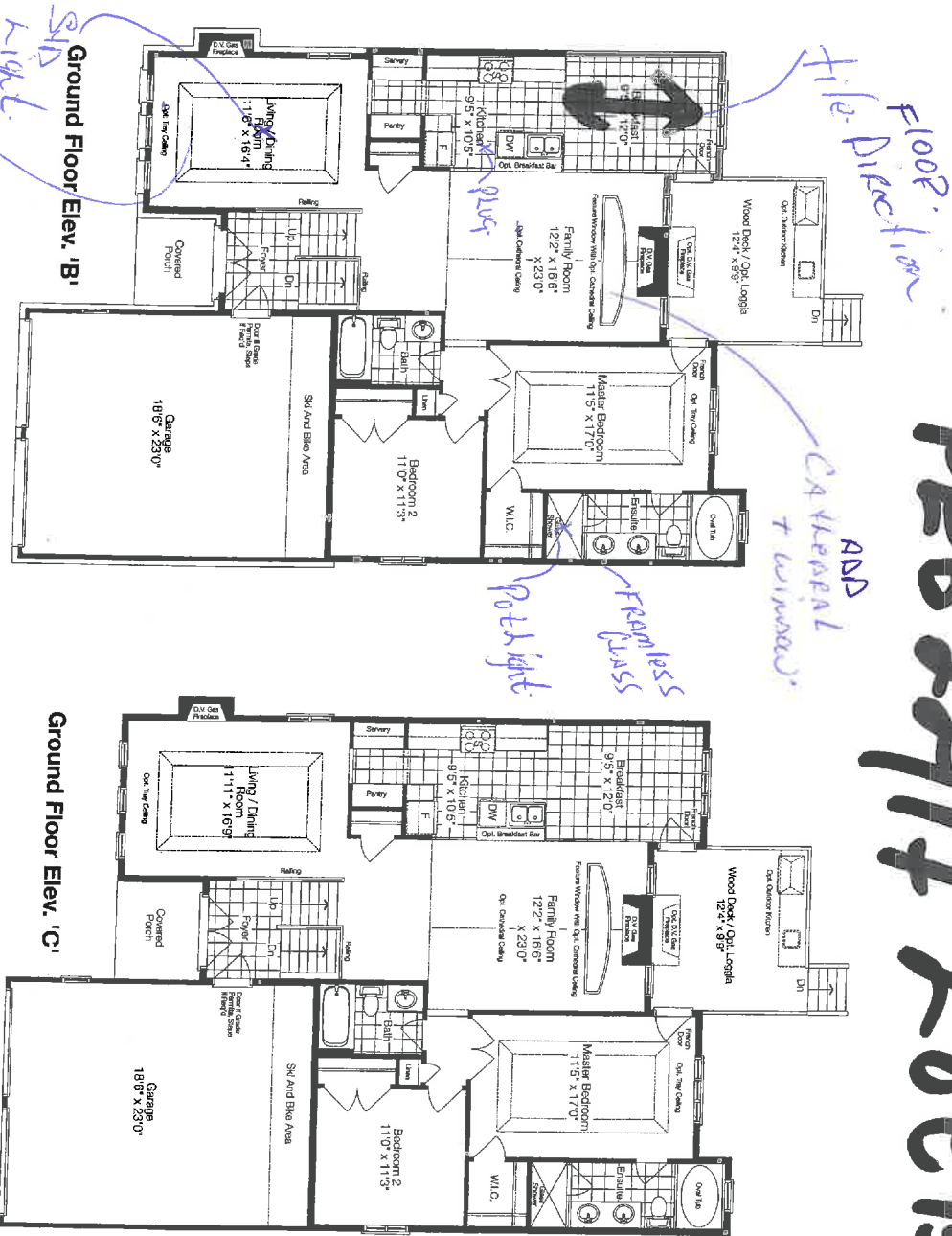

Handwritten notes: 'SID Light' and 'fray ceiling' with arrows pointing to the ceiling area of the Living/Dining Room.

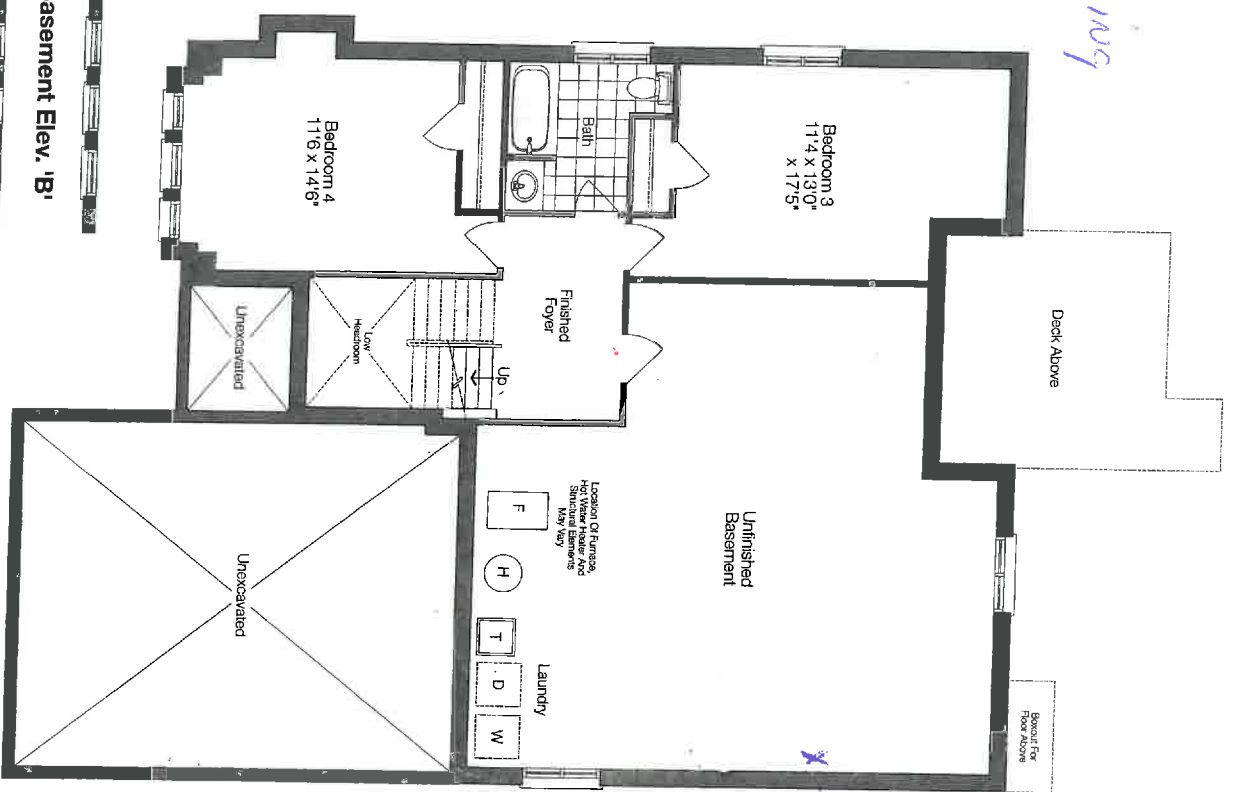

Handwritten note: 'X - AI Sink' with an arrow pointing to the sink in the Laundry room.

Handwritten notes: '46-55' and '50-07'.

Prices and specifications are subject to change without notice. E & O.E. The patterns may vary. Window size and location may vary. Approx. location of furnace and water tank. Actual usable floor space may vary from the stated floor area. All stated dimensions are approximate. 'A' Elevation may include portions of the house constructed in vinyl siding or other materials. All renderings are artist's concept.

Drawing number:

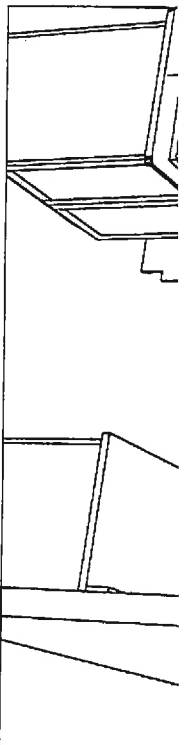

SS

54

60615

Feb 22/17

NEW IMAGE KITCHENS INC	
Scale:	Approved by:
Date: 1/24/17	Drawn by: VANCE
	Revised:
ZANCOR HOMES	
MODEL 5007 WASAGA	Drawing number:

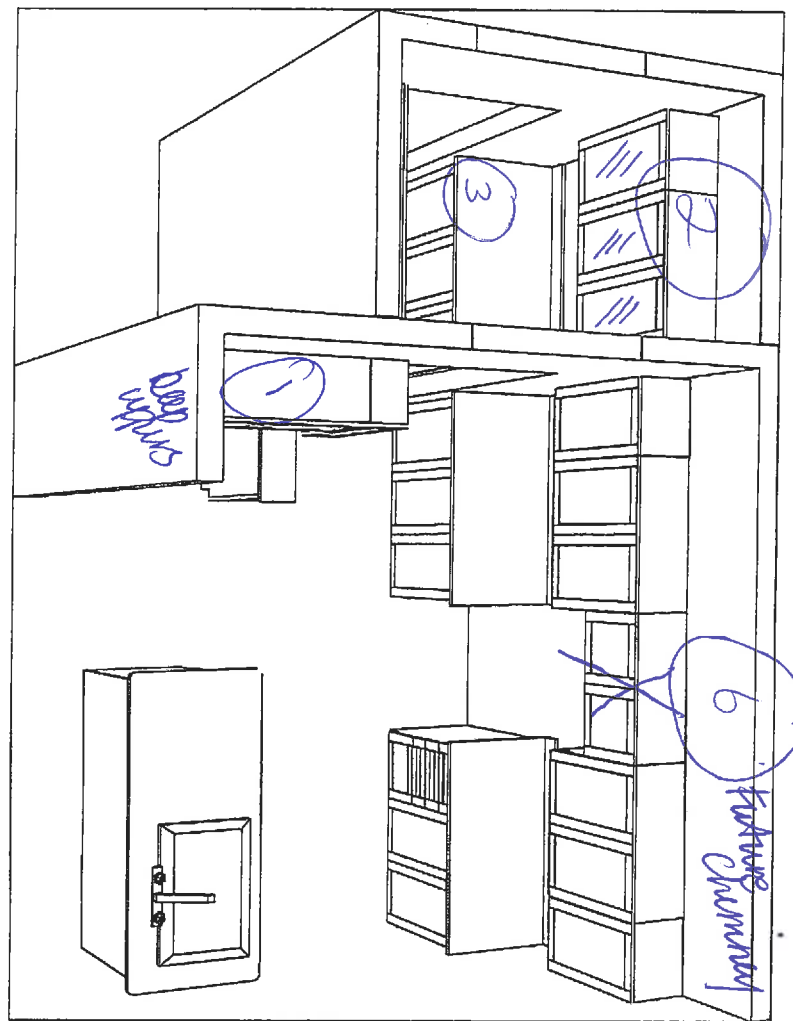
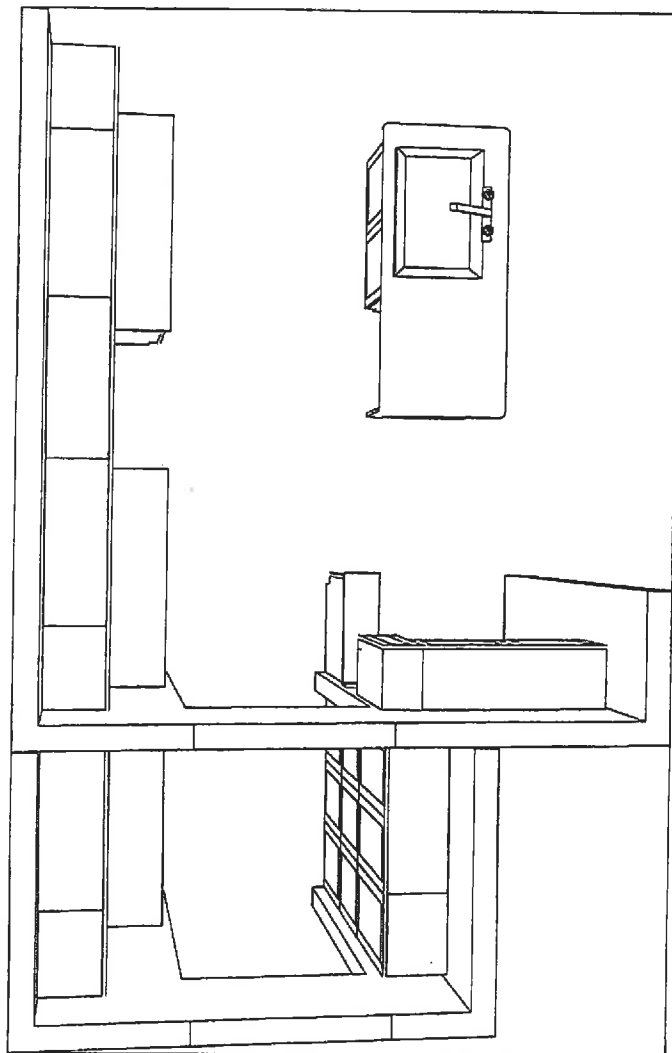

60615



ZANCOR
HOMES

WAIVER FORM FOR UNFINISHED STAIRS, HANDRAIL AND PICKETS

LOT No.

15

PLAN No.

HOMEOWNER(S)

ALA H & H A Holmwood & Sam Samirad

CIVIC ADDRESS

I/We the purchaser/s for the above-mentioned property have requested the Builder **LEAVE UNFINISHED** the stairs, handrail, picket and stringer (where applicable) for both the main floor stairs to upper floor and stairs from the main floor to lower landing in our home. I/We understand that the builder will take normal precautions in attempting to keep the stairs clean; however stains, dents, etc. due to construction traffic may be unavoidable. I/We take full responsibility for any finishing (sanding, staining, filling and removing staples and/or nails, etc.) and agree to waive any claims against the vendor or trades in relation to this matter. I/We understand that any work and/or damage done by me/us or any trade/contractor hired by me/us is not warrantable under the Builder or covered by TARION.

I/We hereby release and forever discharge Zancor Homes Ltd., any affiliated companies and all its directors, officers, servants, employees, agents, TARION, ___(City)___ and the Town of WILSON, of and from any and all damages, loss or injury however arising, which we may have hereafter with reference to said stairs.

In addition, it is understood and agreed that I/We will keep this agreement strictly confidential.

I/We read and understand the above terms and conditions.

Dated at King, this 22 day of Feb, 2014.

Purchaser

King

Witness

Queen

Purchaser

Sam Samirad

Witness

Queen

INTERIOR FINISHES ACKNOWLEDGEMENT / HARDWOOD WAIVER

Purchaser accepts and acknowledges that the Builder reserves the right to substitute materials with those of equal or better quality where the manufacture, scheduling or delivery of materials may directly impact the Builder's ability to meet its' contractual obligations under the Agreement of Purchase and Sale.

PORCELAIN & NATURAL STONES: Due to the properties of natural stones including but not limited to **marble, granite, quartz**, no two pieces are exactly the same. Variations in colour, tone, granularity (pitting, fissures) and pattern are to be expected, including various lighting may affect the overall finished look. Stone should never be cleaned with lemon oil or vinegar. The purchaser acknowledges colour and product variations as well as natural imperfections that may exist with the selection of natural stone materials and shall not hold the Vendor liable for provision of same.

STONE COUNTERTOP JOINTS: Purchaser is aware that one joint will be at each corner and on either side of slide-in-range (if applicable). It will also be where the length of the counter top exceeds the length of a stone slab. Slabs are usually approximately 5'x 8'.

CERAMIC TILES: Due to manufacturing, shade (dye lots), product variations may exist that can affect the overall look of the finished product. Although every effort will be made to ensure the colours and materials selected are as close as possible to the samples, the purchaser acknowledges that the sample tiles supplied in the Design Centre may not be identical to the materials installed in the home.

STAIR STAINS: Due to the natural properties of wood, many variables can affect the overall look of the finished product. Factors including but not limited to wood type, knotting, graining, density, age, humidity, and air temperature can result in substantial variations in stain intensity. The purchaser accepts that although the Vendor will do their best to match stain the unfinished stairs as close as possible to the pre-finished floors, it is not possible to have an identical match and that there MAY be shade differences between the two products.

CABINETRY: Due to the natural properties of wood, slight variations apparent with cabinetry are to be expected. This includes but not limited to wood species, wood grain, colour, finish, product variations, and natural imperfections are all factors that may affect the overall look of the finished product. Such factors make exact colour matching impossible. The type and intensity of lighting in the areas of designated cabinetry placement may also highlight characteristics of cabinetry finish. All cabinets shall be finished with a white melamine interior box unless a finished interior is upgraded. Due to building specifications and/or on-site conditions, certain cabinetry upgrades may not be possible. The purchaser acknowledges that the Builder cannot guarantee the cabinetry finish or provision of certain upgrades and shall not hold the Builder liable for provision of same.

UPGRADES/EXTRAS: All upgrades and additional selections indicated on the colour chart must be accompanied by an upgrades/extras sheet (PES) and full payment otherwise the selection will be invalid. All colour charts and upgrades/extras will not proceed until verified and signed by an authorized signing officer at the Vendor's head office. **CHANGES WILL NOT BE PERMITTED UPON COMPLETION AND SUBMISSION OF THE COLOUR CHART.**

HARDWOOD FLOORING: Due to the natural properties of wood, many variables can affect the overall look of the finished product. Variations include but not limited to wood type, colour/stain and wood grain are significant factors that make exact colour matching impossible. The purchaser acknowledges that the hardwood flooring is a pre-finished product in a controlled environment. Expansion, compression and cupping are characteristics of hardwood flooring once installed in the home. The purchaser acknowledges these may become apparent over time and despite the Builders' efforts to install the hardwood flooring materials in keeping with good workmanship, the Builder shall not be responsible nor held liable for minor variances of fluctuation in hardwood flooring materials.

HARDWOOD WAIVER:

I/We understand hardwood flooring is classified as a porous material and as such not recommended by the Builder in certain areas. I/We understand there is a concern due to possible water and other substances being frequently splashed or spilled onto the floor and in contravention of Ontario Building Code Section 9.30.1.2(1).

"Finished flooring bathrooms, kitchens, public entrance halls, laundry & general storage areas shall consist of resilient flooring, felted-synthetic-fibre floor coverings, concrete, terrazzo, ceramic tile, mastic or other types of flooring providing similar degrees of water resistance."

I/We are prepared to assume full responsibility for any damage caused to the hardwood floor or subfloor due to moisture absorbency in the mentioned areas, and agree to waive any claims against the Township of residence, TARIION and/or the Builder in relation to the matter.

****SEE COLOUR CHART FOR LOCATIONS****

SITE

LOT

DATE

APPLIANCE SPEC INFORMATION SHEET

STE & LOT:

Lot 15
WASAQA

DATE:

for July 22/17

SITING:

☐ Standard

☐ Reverse

RANGE

☒ 30" (STD)

☐ 36"

☐ 48"

☐ GAS

☐ COOKTOP (APRON)

☐ COOKTOP (DROP IN)

☐ AMPS

☐ AMPS

☐ AMPS

REFRIGERATOR

☒ STANDARD OPENING 36" X 72"

☐ BUILT IN FRIDGE

☐ WATERLINE REQUIRED

☐ PANELLED/INTEGRATED

☐ FLUSH INSET

WALL OVENS

☐ 30"

☐ SINGLE

☐ DOUBLE

☐ STEAM OVEN

☐ WARMING DRAWER

☐ AMPS

☐ AMPS

☐ AMPS

☐ AMPS

MICROWAVES

☐ BUILT IN MICRO

☐ MICRO TRIM KIT

☐ OVER THE RANGE

☐ MICRO SHELF

☐ AMPS

☐ MODEL

☐ AMPS

☐ AMPS

HOOD FANS

☒ CHIMNEY (CENTRE VENT)

☐ UNDER CABINET

☐ FLUSH INSET

☒ 6 INCH (STD)

☐ 8 INCH

☐ 10 INCH

DISHWASHER

☒ 24" (STD SIZE)

LAUNDRY

☐ FRONT LOADING SIDE BY SIDE

☐ STACKABLE

See APPLIANCE Specs.
Additional charges may apply for cabinetry, electrical and plumbing in order to accommodate the specs given by the homeowner.

NOTE: It is the Purchaser's responsibility to coordinate delivery, installation and hook up of appliances and to ensure they are installed as per Manufacturers specifications after closing.

Purchaser acknowledges responsibility for providing correct specification for such appliances. The purchaser agrees to deliver forthwith to the Builder the manufacturer's appliance specifications where the size exceeds the standard openings.

If specs not received, the standard openings as determined by Zancor Homes will be provided. If rework/repair is required due to late specs received, additional costs will be applied.

Appliance Specs are DUE:

2 WEEKS FROM SIGNED DATE BELOW – Specs received after this date, if accepted and changes are required, an administration fee of minimum \$250 will apply

Appliance Specs

RECEIVED

Purchaser Signature

[Signature]

Purchaser Signature

[Signature]

lot 15 LISA APPEL

Venmar Connaisseur

Toscana Series



New Toscana Series... for the real *Connaisseur*!

Pleasure for your senses: Contemporary lines combined with retro touches, inspired by timeless Italian kitchens. A *Bravissimo* Chimney Range Hood!

- Brushed stainless steel finish
- Electronic push button control with LED
- Four ventilation speeds
- Two-intensity exclusive PURLED™ lighting including nightlight: two 5.5 watt LED bulbs (included)
- 5-minute delay function
- Dishwasher-safe thin baffle filters
- Filter maintenance indicator
- Heat Sentry™ detects excessive heat and adjusts speed to high automatically
- Ducted telescopic flue accommodates ceiling heights from 8 to 9 feet
- 8" round vertical discharge or 3 1/4" x 10" horizontal discharge (adapter/dampers included)
- Possibility of 2 different heights for horizontal ductwork to ease retrofit installation

Specifications

Width	Stainless Steel	Volts	Amps	CFM (max / min)	Sones (max / min)
30"	CC32130SSL	120	4	600/200	9.5/1.4
36"	CC32136SSL	120	4	600/200	9.5/1.4

Options

09019	Flue extension for 10' ceiling
09025	Non-duct kit
18524	Charcoal filter kit (2)
ARP8	Air flow reducer (limits the airflow of the hood under 300 CFM)

PUR LED

IMPROVES LIGHT OUTPUT BY 25%

↑ 25%

EXCLUSIVE LIGHTING

IMPROVES ENERGY EFFICIENCY BY 88%

88%

DISTRIBUTES 6X

ON COOK SURFACES

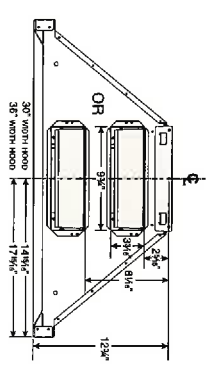
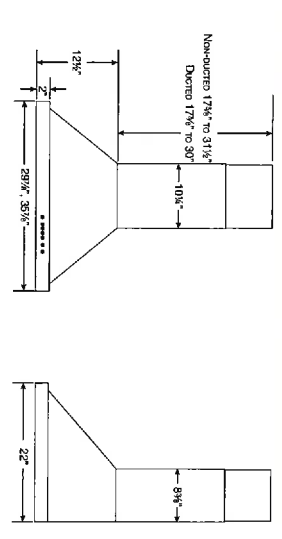

For horizontal installation, in order to ease a retrofit installation, the horizontal discharge may be positioned on the lower back of the hood.



Specifications subject to change without notice.

www.venmar.ca 1-800-567-3855

Venmar Ventilation
550 Lemire Blvd.
Drummondville, Quebec J2G 1K1

FRIGIDAIRE
P R O F E S S I O N A L .

Lot 15 WASHA

Freestanding Range

FPGH3077RF

30" Gas



46
435

Signature Features



PowerPlus® 2-in-1 Burner & Griddle
Ultimate cooking flexibility for endless meal options. Use the simmer burner for delicate foods like sauces or the griddle burner for pancakes or flatbread.



PowerPlus® Temperature Probe
Ensures great results the first time. Set and monitor dish temperature with the PowerPlus® Temperature Probe.



PowerPlus® Convection
Powerful performance delivers consistent results. Evenly cooked dishes, every time, with PowerPlus® Convection Bake and Roast.



PowerPlus® Preheat
With PowerPlus® Preheat, your oven is ready in a few minutes for a powerful start to every delicious meal.

Product Dimensions

Height (Min./Max.)	36-1/8"/36-5/8"
Width	29-7/8"
Depth (including Handle)	28-3/4"

More Easy-To-Use Features

Smudge-Proof™
Resists fingerprints and cleans easily.

Professional-Grade Design, Without the Remodel
Upgrade your kitchen and get the look of a built-in range, without the remodel. The range slides into 30" cutouts.¹

PowerPlus® Burner
Quickly boil, sauté, and sear foods at high heat with the PowerPlus® 18,000 BTU burner.

PrecisionPro Controls™
Prepare a range of dishes with precision, whether you're simmering, sautéing, searing or boiling.

Convection Conversion
Automatically converts the convection oven to the ideal cooking time for evenly cooked dishes.

Sabbath Mode (Star-K® Certified)

Available In:



Stainless
(F)

Burners	BTU
Right Front	18,000
Right Rear	5,000
Left Front	7,500
Left Rear	12,000
Centre Griddle	500-15,500
Centre Simmer	500-3,500

¹Fits the cutout of a 30" freestanding range.

FRIGIDAIRE
P R O F E S S I O N A L

Freestanding Range
FPGH3077RF 30" Gas

Lot 15 WASSAG/1

Features

Oven Control/Timing System	PrecisionPro Controls™
Surface Type	Deep Sump Stainless Steel
Sealed Gas Burners	Yes
Grates	Continuous Cast Iron w/Black Matte Finish
Window	Extra-Large with Black-Tint Finish
Exterior Door Finish	Smudge-Proof™ Stainless Steel
Handle Design	Stainless Steel
Exterior Finish (Side Panels)	Black
Convection System	PowerPlus® Single-Fan Convection
Oven Cleaning System	Self Clean
Drawer Functionality	Storage
Oven Controls	
Bake/Broil	Yes / Yes
Effortless™ Convection Conversion	Yes
Convection Bake/Broil/Roast	Yes / No / Yes
PowerPlus® Convection	Yes
PowerPlus® Preheat	Yes
PowerPlus® Temperature Probe	Yes
Keep Warm	Yes
Self Clean	2, 3, 4 Hours
Rapid Clean Option	2 Hours
Kitchen Timer/Timed Cook Option	Yes (2)/No
Auto Oven Shut-Off	Yes

Cooktop Features

Right Front Burner (BTU)	18,000
Right Rear Burner (BTU)	5,000
Left Front Burner (BTU)	7,500
Left Rear Burner (BTU)	12,000
Centre Griddle Burner (BTU)	500-15,500
Centre Simmer Burner (BTU)	500-3,500

Oven Features

Capacity (Cu Ft.)	5.1
Oven Light	2
Rack Configuration	1 PowerGlide™ 1 Handle, 1 Offset
Baking System	Even Baking Technology
Bake Burner/Broil Burner (BTU)	18,000 / 11,500

Optional Accessories

Griddle/Grill (2-sided)	Included
-------------------------	----------

Certifications

Sabbath Mode (Star-K® Cert.)	Yes
------------------------------	-----

Specifications

Oven Interior (H x W x D)	18-5/8" x 24-1/8" x 19-1/2"
Power Supply Connection Location	Left Bottom Rear
Gas Supply Connection Location	Right Bottom Rear
LP Gas Conversion Kit	Included
Voltage Rating	120V / 60Hz / 15A
Amps @ 120 Volts	15
Shipping Weight (Approx.)	230 lbs

NOTE: For planning purposes only. Always consult local and national electric and gas codes. Refer to Product Installation Guide for detailed installation instructions on the web at frigidaire.ca.



Product Dimensions		Cabinet Cutout Dimensions	
A - Height (Min. / Max.)	36-1/8" / 36-5/8"	Height (Standard)	36"
B - Width	29-7/8"	Width (Min.)	30-1/8"
C - Depth (Including Handle)	28-3/4"	Depth (Min.)	24"
Depth with Door Open 90°	46"		

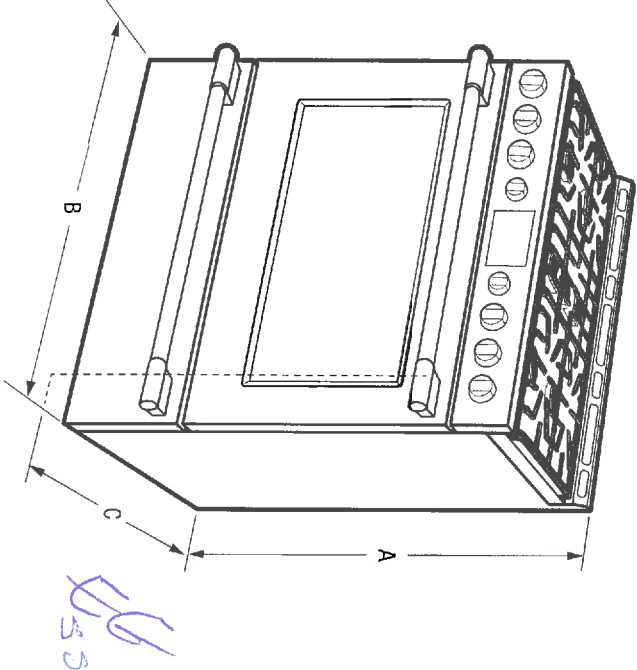

Accessories information available on the web at frigidaire.ca

FRIGIDAIRE

P R O F E S S I O N A L .

French Door Refrigerator

FPBC2277RF 22 Cu. Ft. Counter-Depth

Features

- Door Design
- Door Handle Design
- Cabinet Finish
- Door Stops/Door Closers
- Door Hinge Covers
- Rollers - Front/Rear
- Energy Saver Plus Technology
- Water Filter Location

Sound Package

Dispenser

- Controls
- Dispenser Design
- Number of Dispenser Buttons
- Crushed Ice/Cube Ice/Chilled Water Ice Option/Freeze Option
- Display On/Off Option
- Lock/Light
- Temp./Door Ajar/Power Failure Alerts
- Water Filter Change Indicator Light
- Air Filter Change Indicator Light

Refrigerator Features

- Lighting
- Water Filter Type
- Air Filter Type
- Quarter-Width Fixed Shelves
- Half-Width Fixed Shelves
- Quarter-Width Sliding Shelves
- Half-Width Sliding Shelves
- Can'televator Shelves
- SpacePro™ Full-Width Drawer
- Hanging Wine Rack/Can Dispenser
- SpacePro™ Adjustable Crisper Drawer/Humidity Controls
- Dairy Compartment
- SpacePro™ Fixed Door Bins
- 2-Litre Fixed Door Bins
- Gallon Adjustable Door Bins
- 2-Litre Adjustable Door Bins
- Dispenser Bin
- Non-Slip Bin Liner/Bottle Retainers

Freezer Features

- PowerGlide™ Pull-Out Drawer
- Sliding Full-Width Freezer Baskets
- Basket Dividers
- Lighting
- Automatic Ice Maker (2nd Ice Maker)

Certifications

Sabbath Mode (Star-K® Certified)

Specifications

- Total Capacity (Cu. Ft.)
- Refrigerator Capacity (Cu. Ft.)
- Freezer Capacity (Cu. Ft.)
- Power Supply Connection Location
- Water Inlet Connection Location
- Voltage Rating
- Connected Load (kW rating) @ 120 Volts
- Amps @ 120 Volts
- Minimum Circuit Required (Amps)
- Shipping Weight (Approx.)

Lobis Manager Feb 22/19

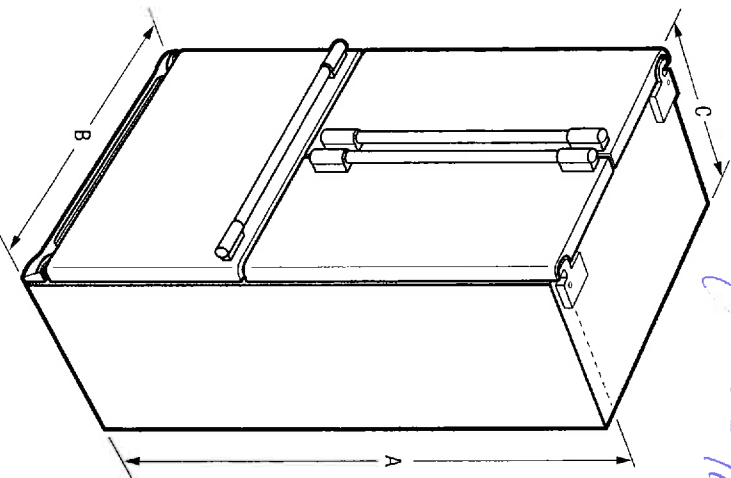

Standard Refrigerator Depth vs. Counter Depth

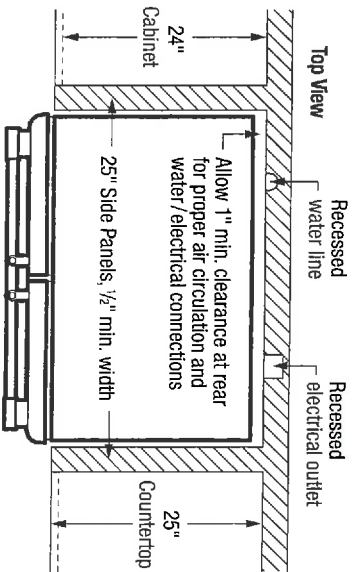
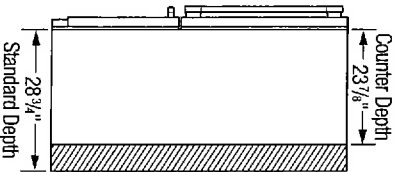

NOTE: For planning purposes only. Always consult local and national electric and plumbing codes. Refer to Product Installation Guide for detailed installation instructions on the web at frigidaire.ca



Product Dimensions		"Built-In Look" Cutout Dimensions	
A - Height (Incl. Hinges & Rollers)	69-7/8"	Height (Incl. Hinges and Rollers)	70-1/4"
B - Cabinet Width/Door Width	35-7/8"/36"	Width	36"
C - Depth (Incl. Door)	28-1/2"	Depth	25"
Depth with Door Open 90°	42-1/2"		
Depth with Drawer Fully Extended (Incl. Handle)	45-1/2"		

*For use on adequately wired 120V, dedicated circuit having 2-wire service with a separate ground wire. Appliance must be grounded for safe operation.

FRIGIDAIRE

CANADA • 5855 Terry Fox Way • Mississauga, ON L5V 3E4 • 1-800-265-8352 • frigidaire.ca

FPBC2277R 05/15

© 2015 Electrolux Major Appliances, NA

Accessories information available on the web at frigidaire.ca

Specifications subject to change. Printed in Canada