

## WASAGA - TRILLIUM FOREST

<b>Lot 76 - WASAGA PHASE 2</b> <b>Model &amp; Elevation: 50-04 SNOWBERRY ELEV. "B"</b> <b>Purchasers Names : BRIAN R HASSELFELT AND NANCY L MURRAY</b>			
Item #		DATE	NOTE
	3 STAINLESS STEEL APPLIANCES WITH WHITE WASHER AND DRYER		INCL. IN OFFER
	GRANITE KITCHEN COUNTERTOPS WITH TOPMOUNT SINK		INCL. IN OFFER
1/	MAIN FLOOR - 8FT HIGH DOORS (8) DOORS ONLY ✓	2-Mar-17	STRUCTURALS
2/	ADD OPTIONAL CATHEDRAL CEILING IN FAMILY ROOM WITH FEATURE WINDOW INCLUDES SMOOTH CEILING ✓	2-Mar-17	STRUCTURALS
3/	SMOOTH CEILINGS REMAINDER OF THE MAIN FLOOR ✓	2-Mar-17	STRUCTURALS
4/	CHANGE SWING ON GARAGE MAN DOOR, IF POSSIBLE (SEE SKETCH) ✓	2-Mar-17	STRUCTURALS
5/	INCREASE DOOR SIZE TO BE 26" INTO MASTER ENSUITE FROM MASTER BEDROOM ✓	2-Mar-17	STRUCTURALS
6/	SHIFT TUB AND CLOSET INTO LIVING ROOM IN ORDER TO HAVE A 26" WIDE DOOR INTO MAIN BATHROOM ✓	2-Mar-17	STRUCTURALS
7/	REDUCE CLOSET IN LIVING ROOM/OPTIONAL BEDROOM 2 TO ACCOMMODATE FOR A 30" WIDE DOOR AT STD HEIGHT ✓	2-Mar-17	STRUCTURALS
8/	ADD CONCRETE LOGGIA WITH ALUMINUM RAILING, ROOF, STAIRS TO RUN ALONG THE BACK OF THE LOGGIA (SEE SKETCH) ✓	2-Mar-17	STRUCTURALS
9/	MAIN FLOOR LAUNDRY ROOM DELETE STANDARD LAUNDRY TUB AND PLUMBING FOR TUB ONLY. RELOCATE LAUNDRY TUB TO BASEMENT. <i>LOCATION AT VENDORS DISCRETION</i> ✓	2-Mar-17	STRUCTURALS
10/	FIREPLACE SWITCH TO BE LOCATED AT THE SIDE IF POSSIBLE (SEE SKETCH) ✓	2-Mar-17	STRUCTURALS

*City of*

ADD Loggia

Fireplace Swtch.

Door  
26" wide

Deep  
26" wide

CHANGE Siding

#7-Redure. Closed  
30" wide  
Door.  
Std Height.

Ground Floor Elev. 'B'

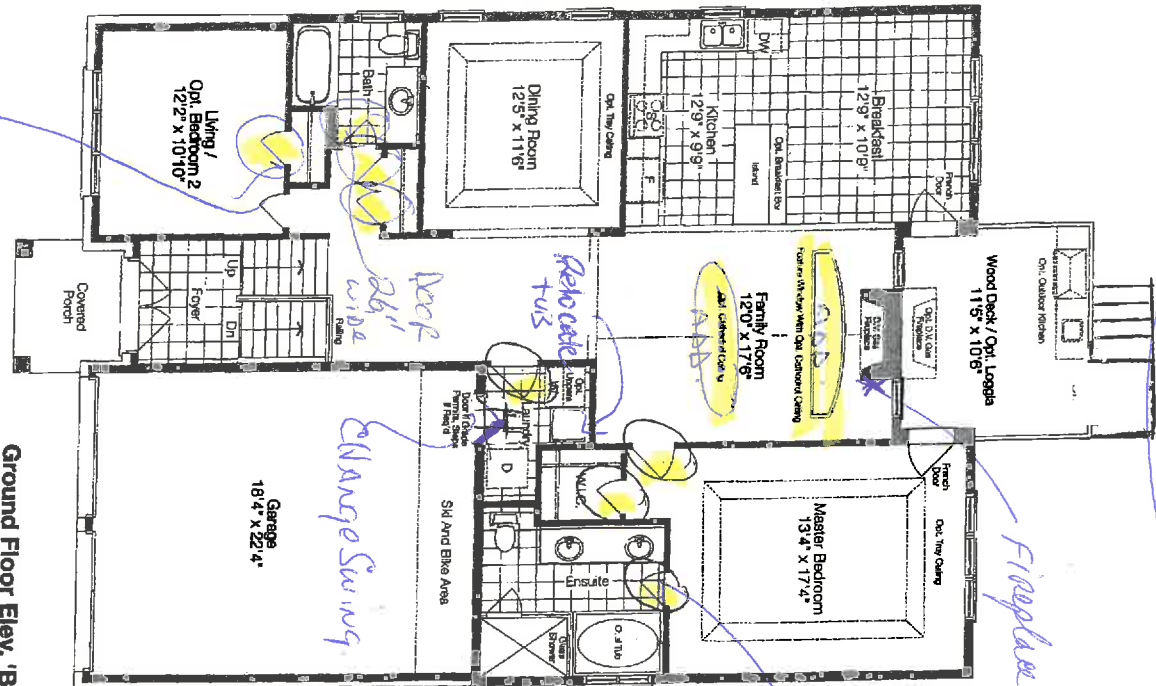

Ground Floor Elev. 'C'

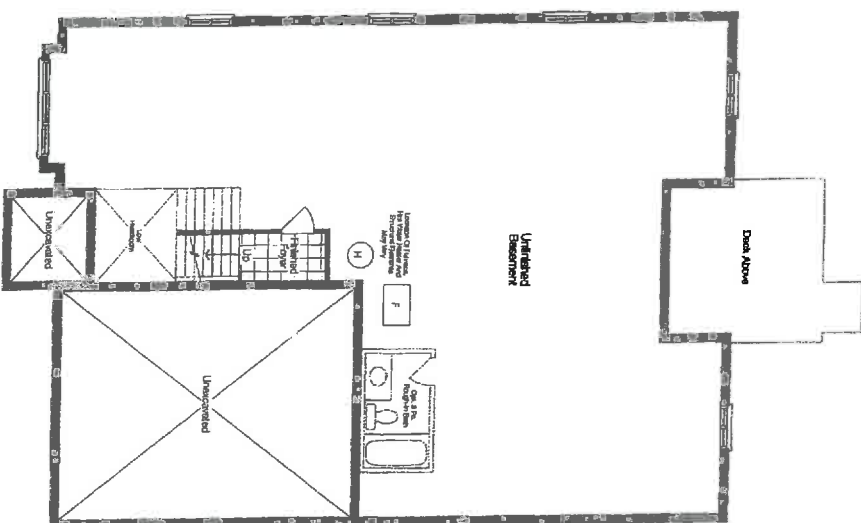
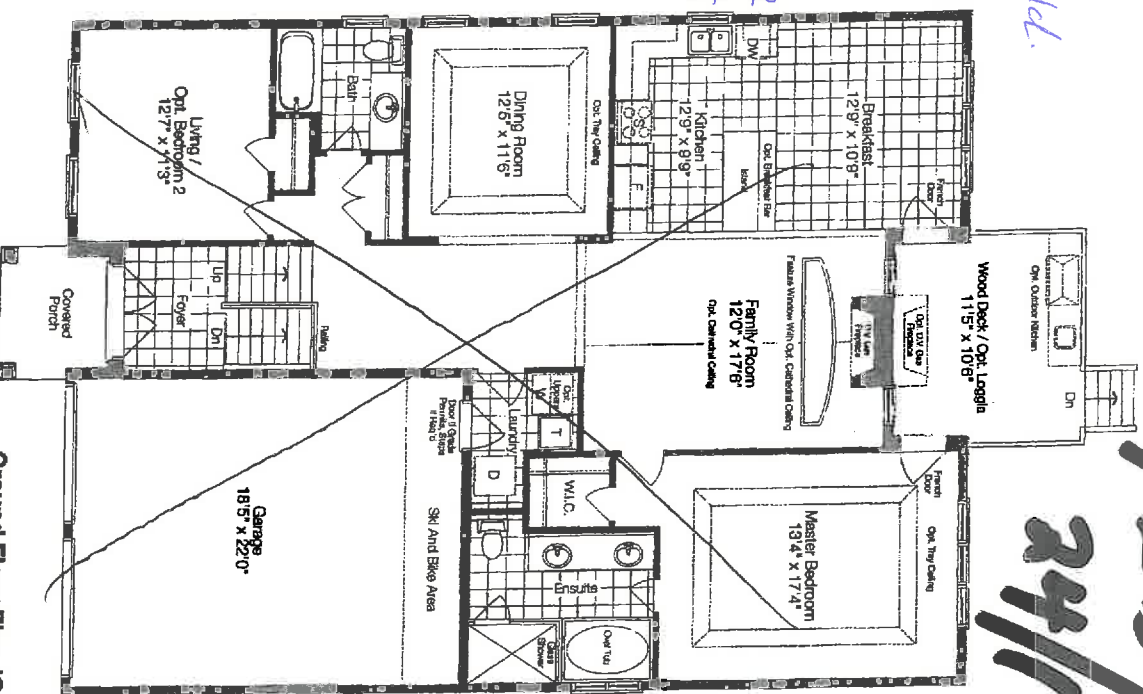

Basement Elev. 'B'

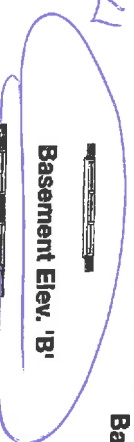

Basement Elev. 'C'

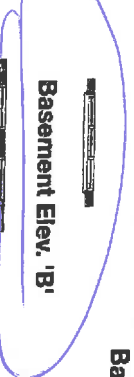

Prices and specifications are subject to change without notice. E & O.E. The patterns may vary. Window size and location may vary. Approx. location of furnace and water tank. Actual usable floor space may vary from the stated floor area. All stated dimensions are approximate. 'A' Elevation may include portions of the house constructed in vinyl siding or other materials. All renderings are artist's concept.



**ZANCOR  
HOMES**

**FINAL STRUCTURAL REQUEST  
ACKNOWLEDGMENT**

LOT No.

76

PLAN No.

HOMEOWNER(S)

Brian HASSLECK

PROJECT

ULASAGA

NOVAY MURRY

FINAL STRUCTURALS COMPLETED ON

Feb 24/19

The above purchaser for the above-mentioned property, hereby acknowledge that once my final structural appointment has been completed and signed off, that no further changes, requests or deletions for structural changes will be accommodated.

I understand that a "structural change" refers to, but is not limited to, all the items as they are listed on the *Structural Requirements* checklist which has been reviewed and explained to me by Zancor's Structural Consultant.

If construction on the above noted property has not commenced and Zancor accommodates a request for a structural change I requested have after my final structural appointment has been completed, I fully acknowledge that there will be a minimum administration fee of \$5,000 in addition to the cost of the requested change and that I must sign off on the Purchaser Request for Extras within 48 hours of receiving the quoted price from Zancor.

I acknowledge the facts as explained to me and agree to waive any claims against the vendor or trades in relation to this particular matter.

**I read and understand the above terms and conditions.**

Dated at King, this 24 day of Feb

, 20

17

Purchaser

[Signature]

Witness

[Signature]

Purchaser

[Signature]

Witness

[Signature]