

JUSTYNA PRZYBOROWSKA and PRZEMYSLAW CZAJKOWSKI

PE With Agreement

- 1. 9 ft. basements, 10 ft. main floor (with 8 ft. hollow core doors, taller windows and taller arches) and 9 ft. second floors
- 2. 1ST UPGRADE 3 1/4 INCH X 3/4 INCH OAK STAINED HARDWOOD TO APPLICABLE AREAS (EXCEPT TILED AREAS)
- 3. STAIN STAIRCASE FROM FIRST TO SECOND FLOOR
- 4. PURCHASER IS AWARE THEY ARE NOT ENTITLED TO ANY FURTHER PROMOTIONS BY THE BUILDER
- 5. PURCHASER TO RECEIVE \$5,000.00 WORTH OF BUILDER STANDARD UPGRADES TO BE SPENT AT COLOR CHART TIME

ID	Group	Description	Invoice	Date Ordered	
9923	STRUCTURAL	BASEMENT WINDOWS Enlarge 5 basement windows to 24 inches high x 30 inches wide	1939		
9924	STRUCTURAL	PLUMBING - KITCHEN Water line to fridge	1939		
9925	STRUCTURAL	EXTERIOR BRICK Upgraded brick Package 10 **pending approval	1939		



FINAL STRUCTURAL REQUEST
ACKNOWLEDGMENT

LOT No.

73

PLAN No.

HOMEOWNER(S)

P. Czajkowski & J. Przyborski

CIVIC ADDRESS

FINAL STRUCTURALS COMPLETED ON

May 12/13
P. Czajkowski & J. Przyborski

I, J. Przyborski the purchaser for the above-mentioned property, hereby acknowledge that once my final structural appointment has been completed and signed off, that no further changes, requests or deletions for structural changes will be accommodated.

I understand that a "structural change" refers to, but is not limited to, all the items as they are listed on the *Structural Requirements* checklist which has been reviewed and explained to me by Zancor's Structural Consultant.

If construction on the above noted property has not commenced and Zancor accommodates a request for a structural change I requested have after my final structural appointment has been completed, I fully acknowledge that there will be a minimum administration fee of \$5,000 in addition to the cost of the requested change and that I must sign off on the Purchaser Request for Extras within 48 hours of receiving the quoted price from Zancor.

I acknowledge the facts as explained to me and agree to waive any claims against the vendor or trades in relation to this particular matter.

I read and understand the above terms and conditions.

Dated at King, this 12 day of May, 2013

[Signature]
Purchaser

[Signature]
Purchaser

[Signature]
Witness

[Signature]
Witness



ROYAL
COLLECTION
AT KEELE & KING

DOVER
ELEVATION A - 2860 SQ. FT.
ELEVATION B - 2817 SQ. FT.

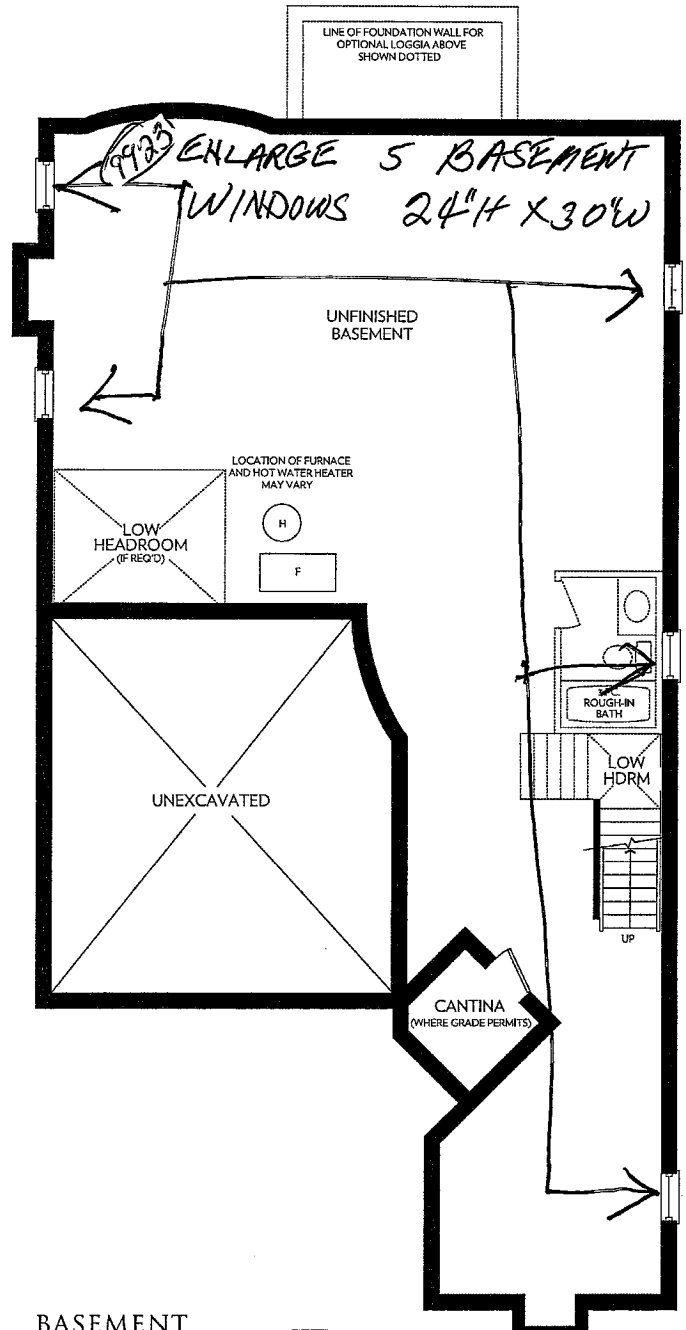

Lot 73
Elev. B.

BASEMENT
ELEVATION A

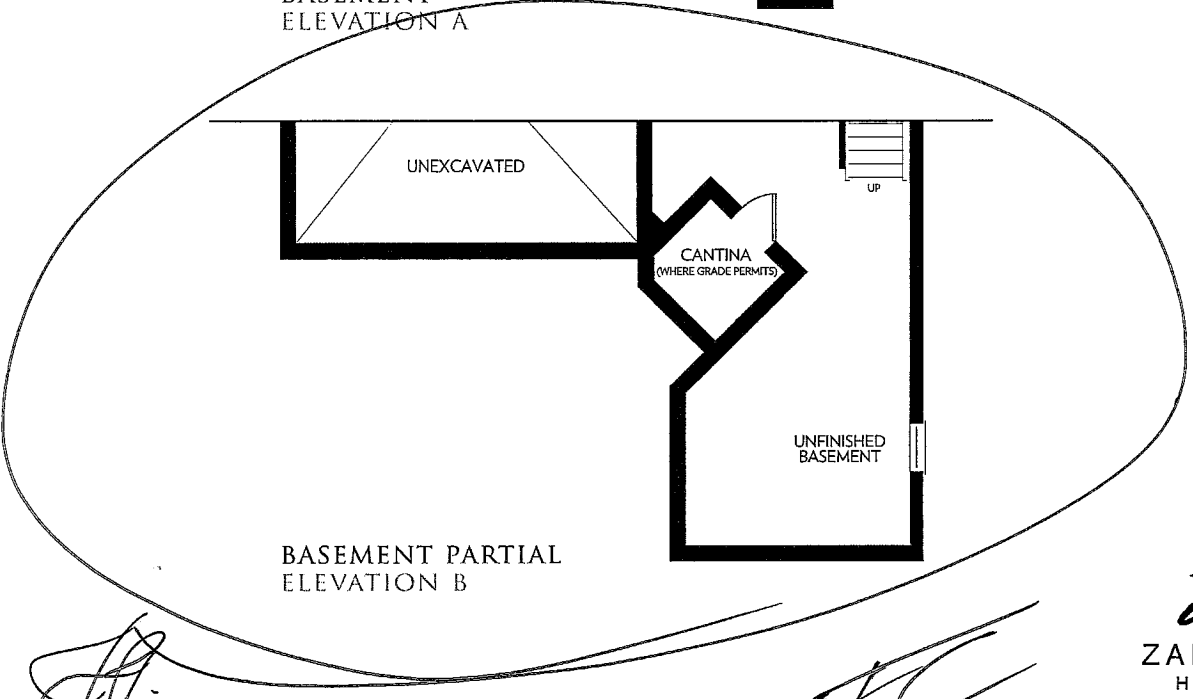

BASEMENT PARTIAL
ELEVATION B

PC. [Signature]

[Signature]



Prices and specifications are subject to change without notice. E.&O.E. Tile patterns may vary. Window size and locations may vary. Approx. location of furnace and water tank. Actual usable floor space may vary from the stated floor area. All stated dimensions are approximate. All renders are artists' concept.



ROYAL
COLLECTION
AT KEELE & KING

DOVER
ELEVATION A - 2860 SQ. FT.
ELEVATION B - 2817 SQ. FT.

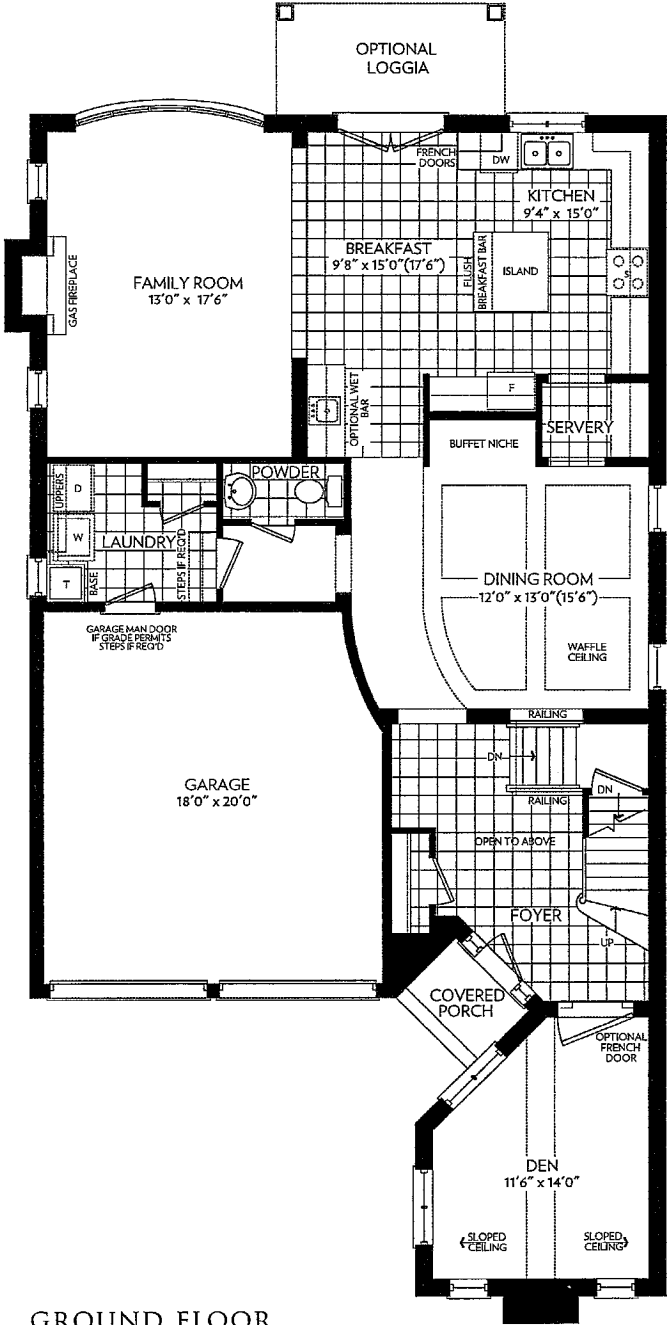

GROUND FLOOR
ELEVATION A

Elev B.

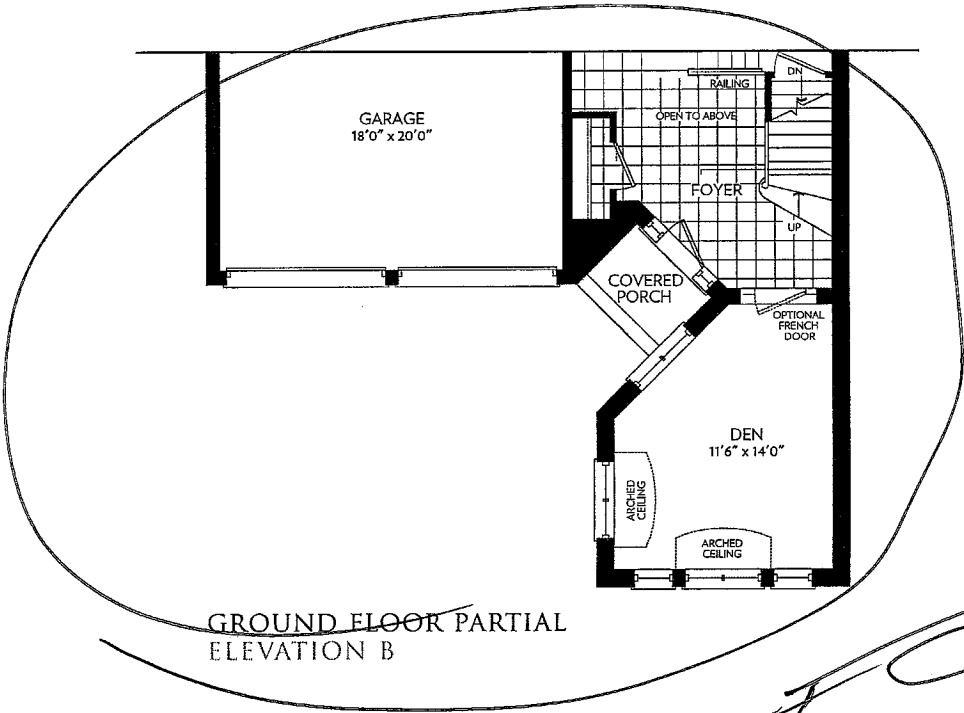

GROUND FLOOR PARTIAL
ELEVATION B

Z
ZANCOR
HOMES

Prices and specifications are subject to change without notice. E.&O.E. Tile patterns may vary. Window size and locations may vary. Approx. location of furnace and water tank. Actual usable floor space may vary from the stated floor area. All stated dimensions are approximate. All renders are artists' concept.



ROYAL
COLLECTION
AT KEELE & KING

DOVER
ELEVATION A - 2860 SQ. FT.
ELEVATION B - 2817 SQ. FT.

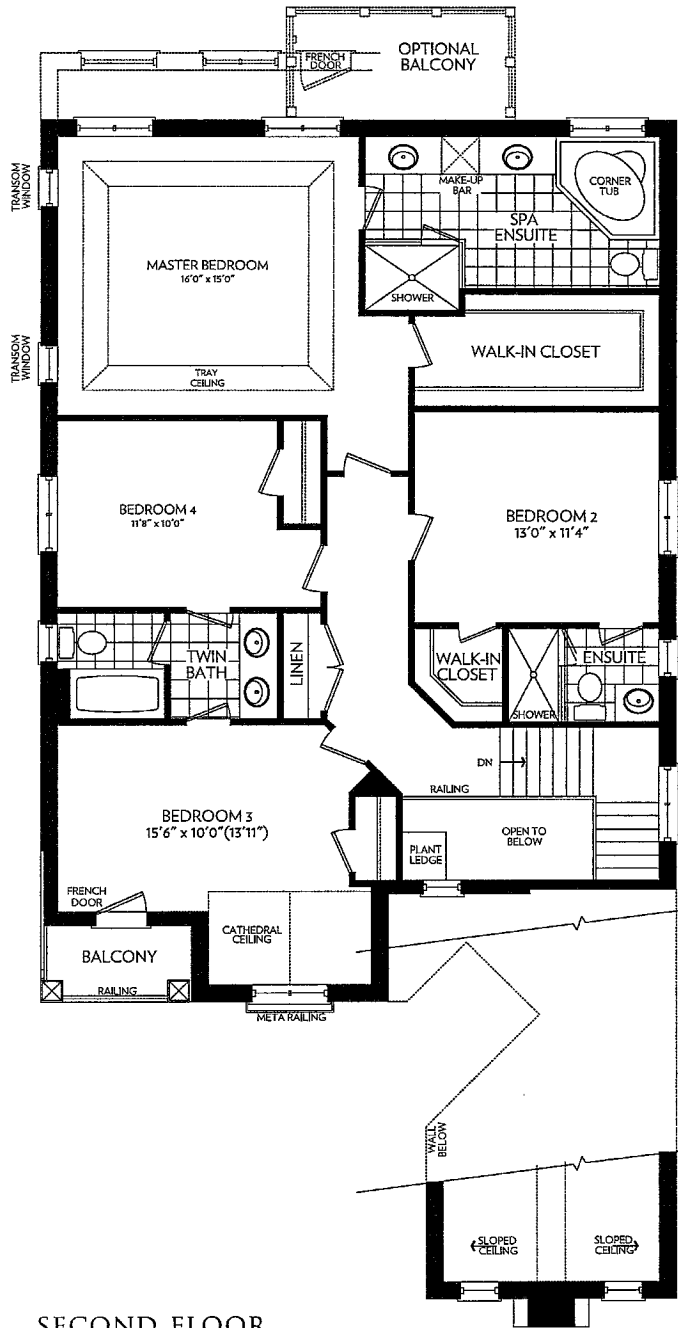

SECOND FLOOR
ELEVATION A

Elev. B.
Lot 73

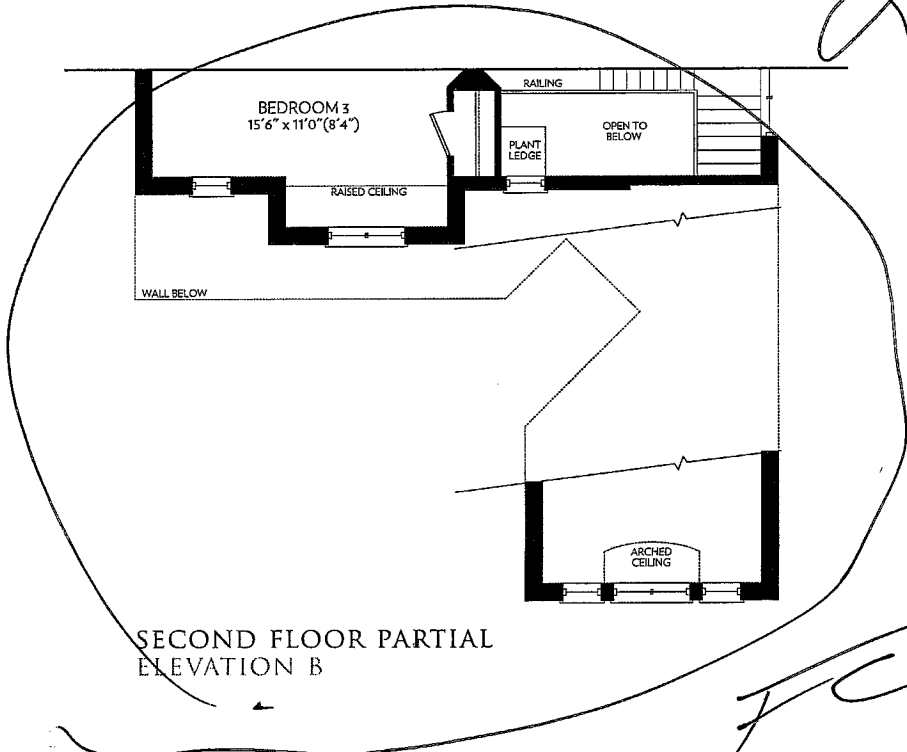

SECOND FLOOR PARTIAL
ELEVATION B

P.C.

Z
ZANCOR
HOMES

Prices and specifications are subject to change without notice. E.&O.E. Tile patterns may vary. Window size and locations may vary. Approx. location of furnace and water tank. Actual usable floor space may vary from the stated floor area. All stated dimensions are approximate. All renders are artists' concept.