

Lot 24 ✓
Phase 3 Annex
Model Isabelle (40-7) Elev C ✓
PAMELA M. TREMBLAY ✓

Colours Upgrade Report
Brooklin Print Date:06-May-13

PE With Agreement

- LOOK OUT BASEMENT - LARGER BASEMENT WINDOW AT REAR OF HOME AND 5 FOOT X 7 FOOT DECK
- CENTRAL AIR CONDITIONING UNIT OF APPROPRIATE TONNAGE TO BE SUPPLIED AND INSTALLED ✓
- KOHLER PLUMBING FIXTURES THROUGHOUT ✓
- ENERGY STAR QUALIFIED HOMES
- NO HIDDEN CLOSING COSTS
- NATURAL FINISH OAK STAIRS FROM MAIN TO SECOND FLOOR
- *- ENERGY STAR GAS FIREPLACE ✓ ~~DELETED IN SCHEDULE 'E'~~
- HARDWOOD THROUGHOUT- (2/14 in X ¾ in NATURAL OAK PRE-FINISHED EXCEPT TILED AREAS AND BEDROOMS)
- PURCHASER REQUEST FOR EXTRAS DATED JULY 31, 2012
- ✓- SPA RAIN SHOWERHEAD AND HANDHELD ON SHOWER SLIDE BAR, FRAMELESS GLASS SHOWER ENCLOSURE AND INDULGENT MARBLE COUNTERTOPS IN MASTER ENSUITE
- PURCHASER IS AWARE THAT THEY ARE NOT ENTITLED TO ANY FURTHER PROMOTIONS BY THE BUILDER.

COLOURS

Lot 24
Phase 3 Annex
Model Isabelle (40-7) Elev C
PAMELA M. TREMBLAY

Colours Upgrade Report
Brooklin Print Date:06-May-13

ID	Group	Description	Invoice	Date Ordered	
3500	STRUCTURALS	Exterior : Front: hose bib *See sketch	480		
3504	STRUCTURALS	200 amp service	480		
3505	STRUCTURALS	FRAMING: Reinforce foyer lighting See sketch	480		
3506	STRUCTURALS	Living room: rough in center ceiling light	480		
3507	STRUCTURALS	Family Room: Cathedral ceiling with feature window (smooth ceiling included) *Delete fireplace and install full window with feature window (use the jospehine family room window as an example) picture attached	480		
3508	STRUCTURALS	Kitchen: Convert sliding to garden door	480		
3509	STRUCTURALS	Smooth ceiling throughout *discount for family room appliacation	480		
3510	STRUCTURALS	OPEN to BELOW STAIRS- DELUXE Create open to below stairwell. Upgrade stair to OAK natural finish with open stringer and railing on one side. Includes approx 10 x 10 finished landing at base of stair with door(s) to unfinished basement. From builders standard samples *Head office to confirm (TILE)	480		*email sent to Stacey confirming tile
3929	STRUCTURALS	Dining Room: Add French doors *Additional framing included in price *Door to swing into dining room	480		
3930	STRUCTURALS	Family room: Add French doors *Additional framing included in price *Purchaser aware french doors will open into family room	480		
3931	STRUCTURALS	Dining Room: Drywall front entrace way from foyer to dining room (FULL WALL)	480		
3932	STRUCTURALS	Master Ensuite: Jazz F - 105359 - Freestanding Tub	480		
3933	STRUCTURALS	Master Ensuite: Move WIC door tighter to exterior wall. *Additional shelf to be added as per sketch *Purchaser is aware no shelf will be installed behind door	480		
3934	STRUCTURALS	Basement: upgrade to tankless hot water tank	480		
3935	STRUCTURAL	PLUMING: Kitchen: waterline for fridge	480		



4070	SCHEDULE E	DELETED AS PER STRUCTURAL ITEM #3507 Gas Fireplace *As per schedule E	442		
4071	SCHEDULE E	HVAC Central air conditioning (appropriate size for house) ✓	442		
4072	SCHEDULE E	HARDWOOD throughout (except tiled areas and bedrooms) ✓	442		
4899	COLOURS	Kitchen: Two tone kitchen Lower cabinets to be platinum Island to be platinum ✓ Deeper cabinets to be platinum (Deeper fridge gaable, built in oven and pantry) Upper cabinets will be 90:10	664		
4900	COLOURS	Kitchen: 1st upgrade cabinets	664		
4901	COLOURS	Kitchen: 1 door pantry (broom closet) ✓	664		
4902	COLOURS	Kitchen: Fridge enclosure (new fridge location) ✓	664		
4903	COLOURS	Kitchen: deep uppers with gable ✓	664		
4904	COLOURS	Kitchen: 2 door pantry ✓	664		
4905	COLOURS	Kitchen: built in oven and cooktop ✓	664		
4906	COLOURS	Kitchen: base corner folding ✓	664		
4907	COLOURS	Kitchen: 5 sets of pots and pan ✓	664		
4908	COLOURS	Kitchen: 2 MS post in island ✓	664		
4909	COLOURS	Kitchen: 2 custom leg posts for island and valance ✓	664		
4910	COLOURS	Kitchen: 9ft of base and uppers ✓	664		
4911	COLOURS	Kitchen: crown moulding ✓	664		
4912	COLOURS	Kitchen: Light Valance ✓	664		
4913	COLOURS	Kitchen:Electrical for valance ✓	664		
4914	COLOURS	Kitchen:3 pull outs in 2 door pantry ✓	664		
4915	COLOURS	Kitchen:Anti slam drawers ✓	664		
4916	COLOURS	Kitchen: anti-slam doors ✓	664		
4917	COLOURS	Master Ensuite: 2 x bank of drawers ✓	664		
4918	COLOURS	All bedrooms: Upgrade 1 hardwood ✓	664		
4919	COLOURS	All bathrooms: do not install mirrors or bathroom accessories ✓	664		
4920	COLOURS	Throughout: upgrade 1 trim ✓	664		
4921	COLOURS	Electrical: kitchen: microwave outlet ✓	664		
4922	COLOURS	Kitchen: outlet for single oven (40 amp) ✓	664		

4923	COLOURS	Kitchen: cut out for cooktop *Electrical for cooktop is STD	664		
4924	COLOURS	Master Bedroom: add outlet as per sketch *move STD as per sketch	664		
4925	COLOURS	Kitchen: electrical: 10 STD potlights to be installed *Same switch *Move std light over higher portion of island, see sketch. Sep switch	664		
4926	COLOURS	Kitchen: outlet to be added to island *see sketch	664		
4927	COLOURS	Kitchen: STD coutertop outlet to be installed as per sketch *See sketch	664		
4928	COLOURS	Master Ensuite: install electrical rough in 18 inch from each wall and 60 inch from floor (2) *See sketch *Sep switch *Delete STD light	664		
4929	COLOURS	Master Ensuite: electrical rough in above tub *Sep switch	664		
4930	COLOURS	Main bath: add rough in as per sketch *Same switch as std	664		
4931	COLOURS	Kitchen: install 1 rough in center to sink *Install on same switch as STD light	664		
4932	COLOURS	Master Ensuite: Upgrade faucet to K-15261	664		
4933	COLOURS	Master Ensuite: Horizontal brick installation in shower	664		
4934	COLOURS	Main bath: horizontal stack installation in shower	664		
4935	COLOURS	Master Ensuite: Handheld to master Ensuite tub K-11111-zz-cp	664		
4936	COLOURS	Kitchen: Garden door request: Fixed door to be cloest to exterior wall not family room. *This is a request only, purchaser is aware if door is ordered it wont be possible to change.	664		
4937	COLOURS	Interstone: tile upgrades	664		
4938	COLOURS	Master Ensuite: Shower threshold to match coutertop	664		
4939	COLOURS	Laudry room: upgrade to uppers	664		
4941	COLOURS	Master Ensuite: upgrade to 1st upgrade	664		

Lot 24
Phase 3 Annex
Model Isabelle (40-7) Elev C
PAMELA M. TREMBLAY

4942	COLOURS	SITE NOTE: REVISED KITCHEN SUBMITTED	664		
4943	COLOURS	Throughtout: Upgrade to wave/elite sliver door hardware	664		
4944	COLOURS	Main to 2nd floor: main to basement: stain to match hardwood *price is for basment stairs only. main stair included in deal	664		
4947	COLOURS	Revised kitchen: additional stone needed	664		
5064	COLOURS	Kitchen: upgrade faucet K-560-CP	664		

PLUMBING → Kitchen includes Sterling 11444 undermount sink
→ MASTER ENSUITE includes K-2355 undermount Sink

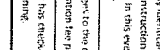
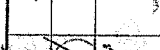
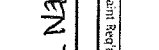
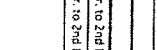
ZANCO APPLIANCE PACKAGE			
Appliance Package	NO	Waterline	Yes
Gas Line to Stove	NO		
PLUMBING			
Kitchen	STANDARD	NOTES	
SE PFS		UP6 FAUCET	
Powder Room	STD		
Master Ensuite	SE PFS	W/G FAUCET	
Bedroom/Bath	STD		
2nd Ensuite	N/A		
3rd Ensuite	N/A		
Other	N/A		
MIRRORS & ACCESSORIES			
Hallway	NO		
Bathroom Accessories	NO		
TRIM			
Casing/Baseboards	Upgrade 1		
Interior Doors	STD		
Interior Door Hardware	Ways/Finis silver		
Exterior Door Hardware	STD		
PLASTER MOULDING			
Crown Moulding	NO		
Location	NO		
HARDWOOD/CARPET			
Living Room	Up 1 Weichman Charcoal 3 1/4 Oak		
Dining Room	Up 1 Weichman Charcoal 3 1/4 Oak		
Family/Great Room	Up 1 Weichman Charcoal 3 1/4 Oak		
Den/Study	N/A		
Kitchen (Washer)	TILE		
Master Foyer (Washer)			
Stair Hall	Up 1 Weichman Charcoal 3 1/4 Oak		
Upper Hall	Up 1 Weichman Charcoal 3 1/4 Oak		
Master Bedroom	Up 1 Weichman Charcoal 3 1/4 Oak		
Bedroom 2	Up 1 Weichman Charcoal 3 1/4 Oak		
Bedroom 3	Up 1 Weichman Charcoal 3 1/4 Oak		
Bedroom 4	N/A		
Carpet Underpad	N/A		
Basement Foyer	TILE		
Other	N/A		
STAIRS, RAILING & PICKETS			
Main Fin. to 2nd Fin. Stair Finish/Chair	Stain to match		
Master Fin. to 2nd Fin. Railing Details	STD		
WATER TO BASIN			
Main to Basement Railing Details	STD		
OPEN TO BELOW STAIR CASE			
NOTES			
Where Paint Req'd		NO	NO
Where to Paint		NO	NO
DISCLAIMER		INITIALS	
<p>Colors of all materials are as shown as possible to buyers selection but not necessarily identical due to type of materials in manufacturing/manufacture. Due to construction progress some items may have been pre-selected or installed. In this event the Vendor's selection must be accepted by the purchaser.</p> <p>Any changes to the color chart after signing are subject to a \$5000.00 change order fee plus GST.</p> <p>Purchaser has received and acknowledged contents of contract and schedule. Purchaser signing.</p>			
			
Purchase Signature		Date	
		Date	
Purchase Signature		Date	
		Date	
Purchase Signature		Date	

Director's Signature _____ Date _____

May 2 2013

Isabelle

Elev. C 2505 sq. ft.

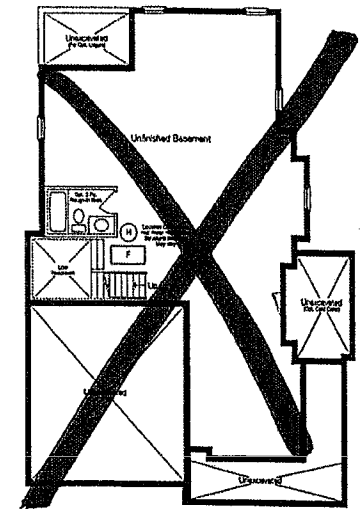
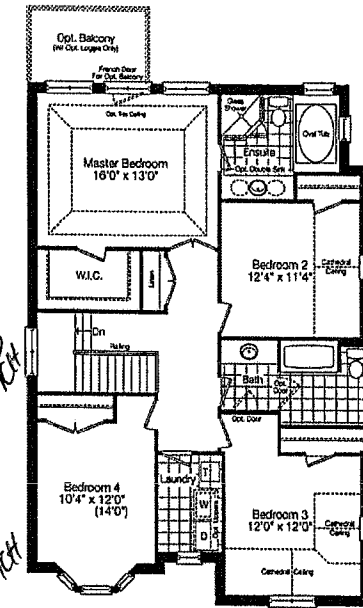
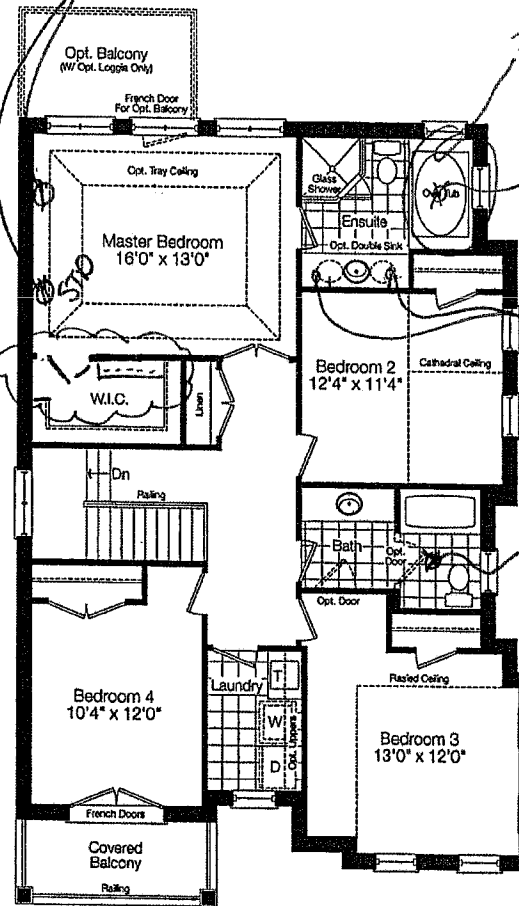
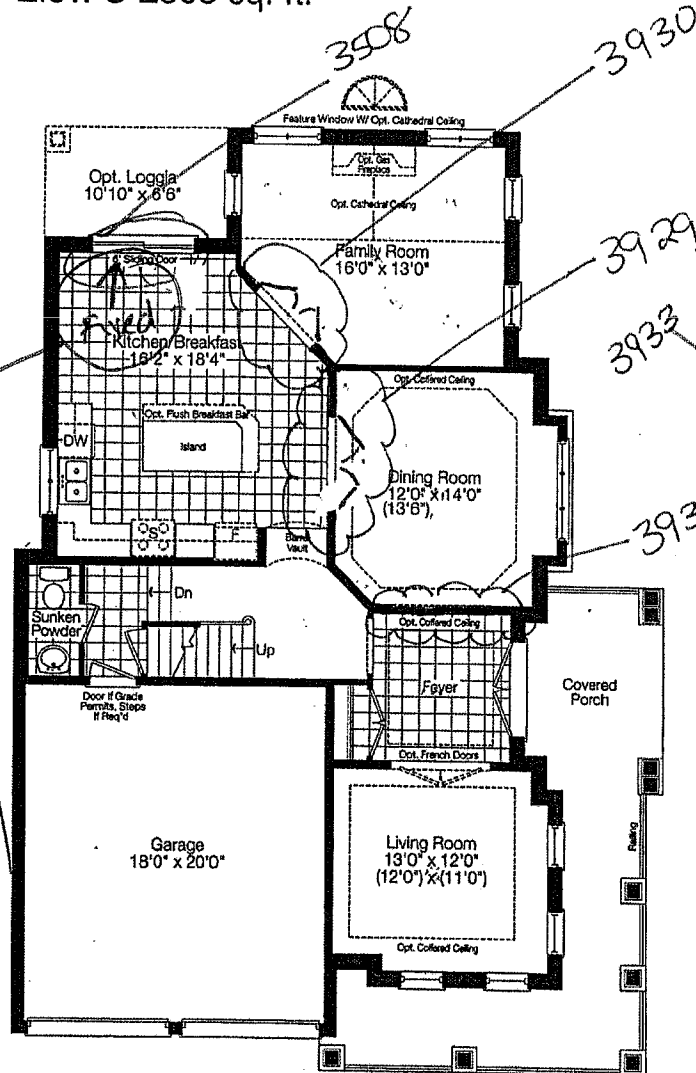

Basement Floor Elev. 'A'

Second Floor Elev. 'C'

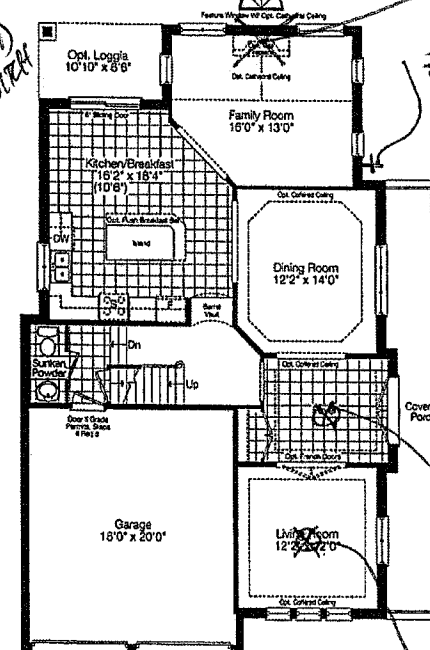

Ground Floor Elev. 'C'

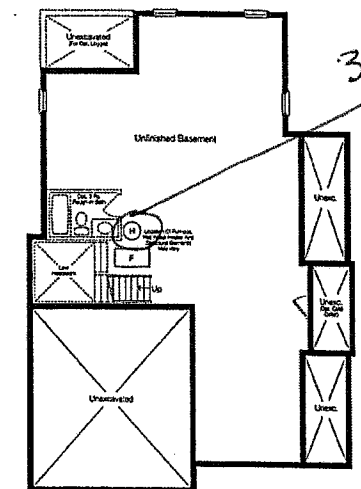

Basement Floor Elev. 'C'

Lot 24A
01/25/2013
ELE C

ZANCOR HOMES

LOCAL, LEGENDARY & LASTING®

Prices and specifications are subject to change without notice. E & O.E. To protect privacy, window and door locations may vary. Actual floor space may vary from the stated square feet. All stated dimensions are approximate. All measurements are taken to the center of the wall.

ELECTRICAL USE ONLY

WINDOW SIZE AND LOCATION TO BE
VERIFIED BY THE BUILDER

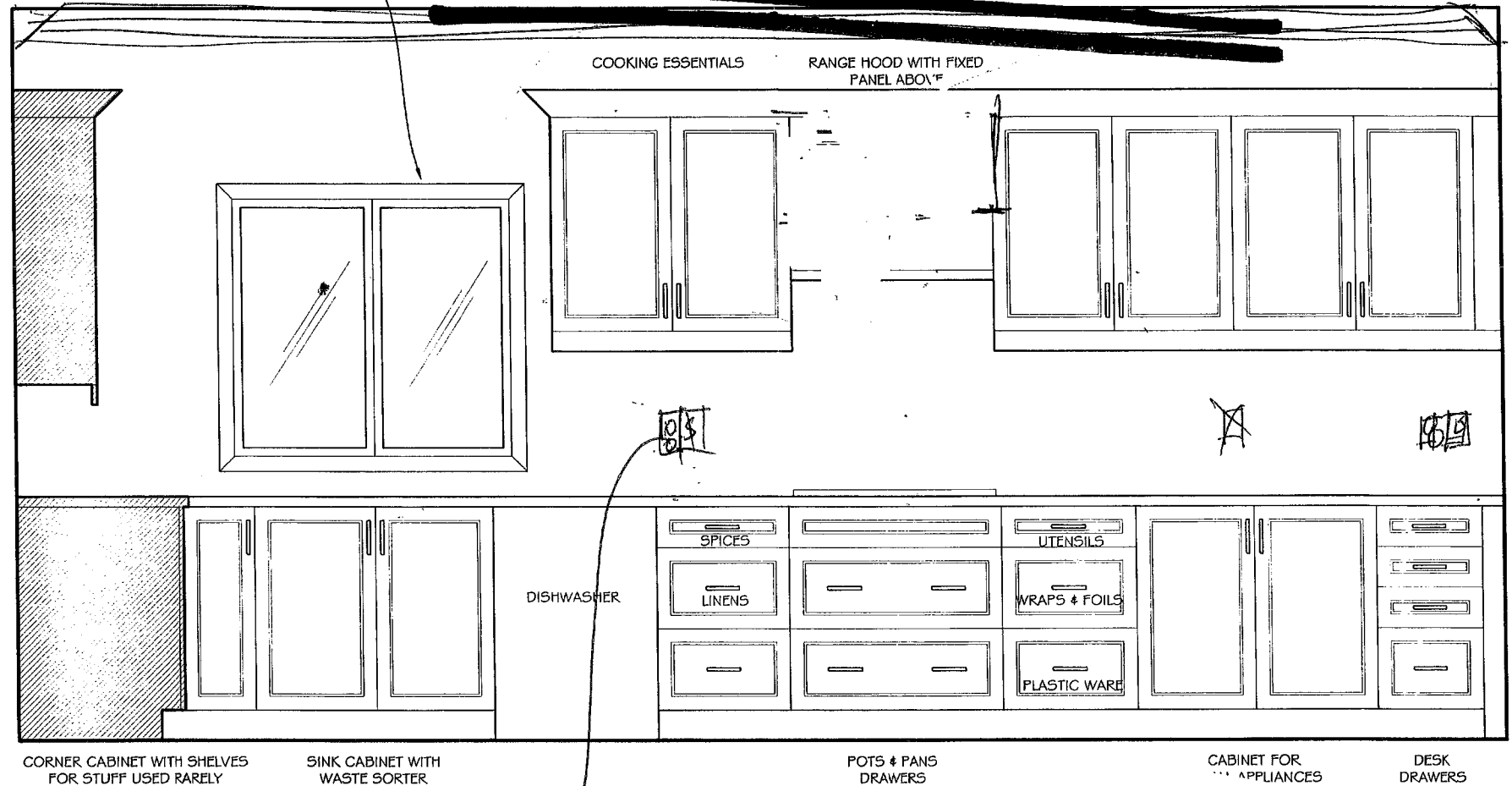

Lot 24A Brooklin.

4427
SD
outlet

WALKER DESIGN WALKER DESIGN WORKS 214 WINONA AVE, OSHAWA, ON L1G 3H5 905-233-5121 walkerdesignworks@hotmail.com	REVISIONS NO. DATE		 PROJECT NORTH	JOB NAME PAM TREMBLAY BROOKLIN, ON	DRAWING TITLE KITCHEN ELEVATIONS DATE APRIL 11, 2012 DRAWN BY: TINA PENELOPE WALKER	SCALE: 1/2" = 1'-0" DRAWING NUMBER ID-1.2
	THIS DRAWING AND DESIGN IS THE PROPERTY OF WALKER DESIGN WORKS AND IS NOT TO BE SCALED FROM AS COPIES MAY DIFFER FROM ORIGINALS. ALL CONTRACTORS ARE RESPONSIBLE TO VERIFY ALL SITE DIMENSIONS PRIOR TO COMMENCING WORK. SUBSTITUTIONS OF MATERIALS WITHOUT PRIOR WRITTEN APPROVAL IS FORBIDDEN. ALL WORK IS TO MEET LOCAL BUILDING CODES, BY-LAWS & REGULATIONS. MILLWORK DETAILS ARE FOR DESIGN PURPOSES AND FABRICATION METHODS DETERMINED BY THE CONTRACTORS MUST BE PROVIDED AS SHOP DRAWINGS FOR DESIGNER'S APPROVAL BEFORE PROCEEDING.					

ELECTRICAL USE ONLY

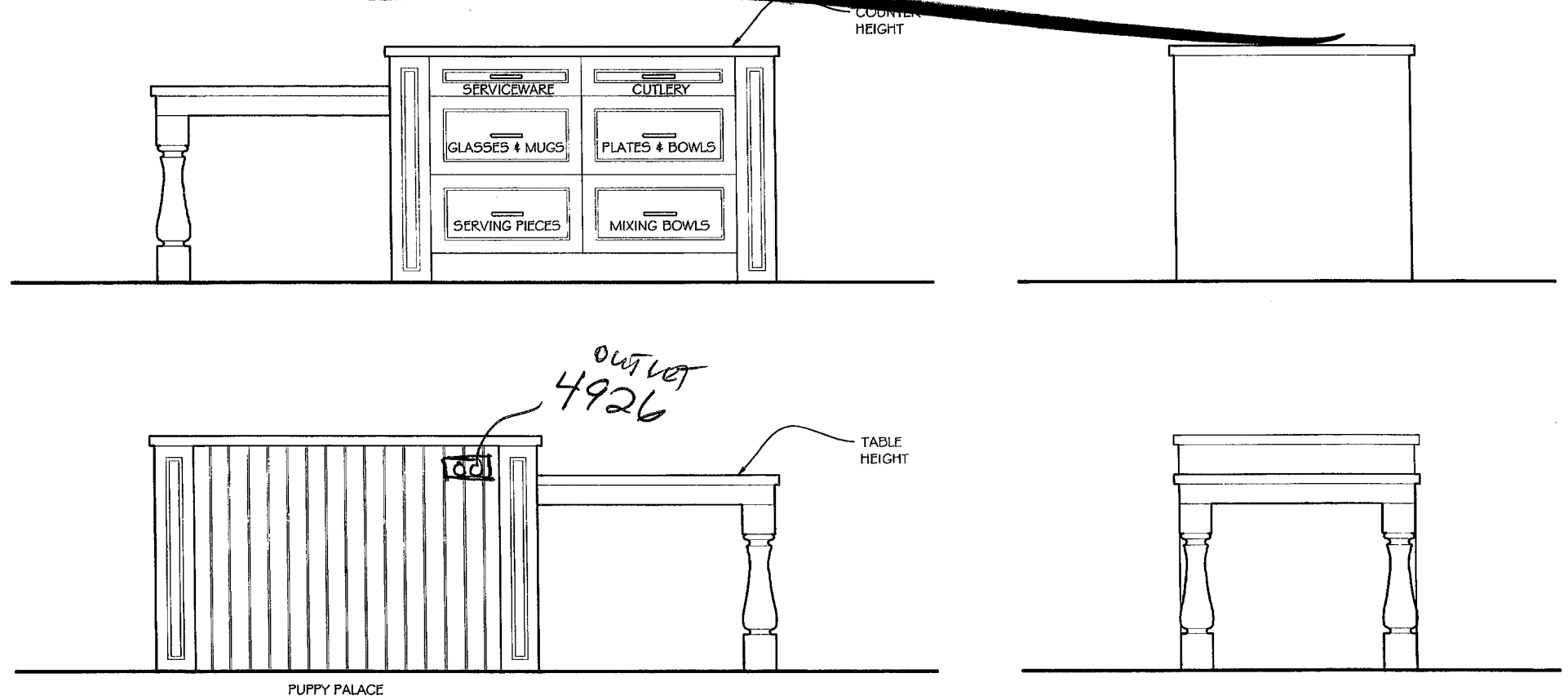

let 24A BROOKLIN

WALKER DESIGN WALKER DESIGN WORKS 214 WINONA AVE, OSHAWA, ON L1G 3H5 905-233-5121 walkerdesignworks@hotmail.com	REVISIONS NO. DATE		 PROJECT NORTH	JOB NAME PAM TREMBLAY BROOKLIN, ON	DRAWING TITLE KITCHEN ELEVATIONS	SCALE: 1/2" = 1'-0"
					DATE APRIL 11, 2012	DRAWING NUMBER ID-1.3
<small>THIS DRAWING AND DESIGN IS THE PROPERTY OF WALKER DESIGN WORKS AND IS NOT TO BE SCALED FROM AS COPIES MAY DIFFER FROM ORIGINALS. ALL CONTRACTORS ARE RESPONSIBLE TO VERIFY ALL SITE DIMENSIONS PRIOR TO COMMENCING WORK. SUBSTITUTIONS OF MATERIALS WITHOUT PRIOR WRITTEN APPROVAL IS FORBIDDEN. ALL WORK IS TO MEET LOCAL BUILDING CODES, BY-LAWS & REGULATIONS. MILLWORK DETAILS ARE FOR DESIGN PURPOSES AND FABRICATION METHODS DETERMINED BY THE CONTRACTORS MUST BE PROVIDED AS SHOP DRAWINGS FOR DESIGNER'S APPROVAL BEFORE PROCEEDING.</small>				DRAWN BY: TINA PENELOPE WALKER		

STANDARD MouldING

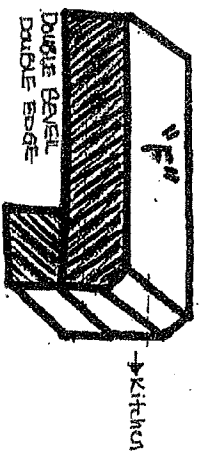
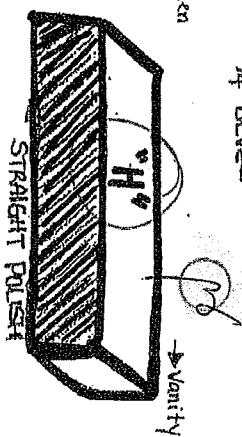
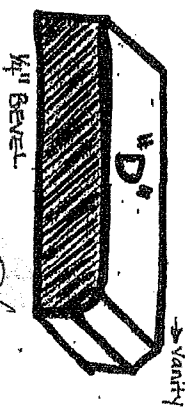
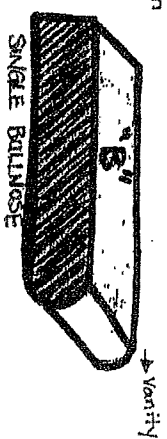
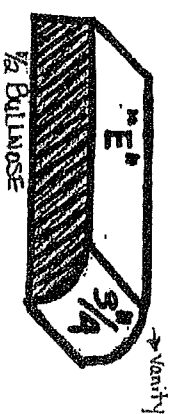
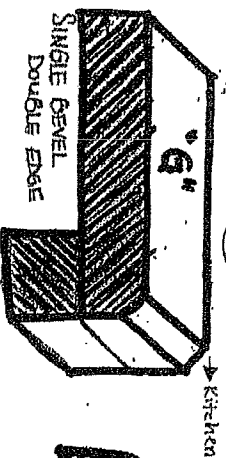
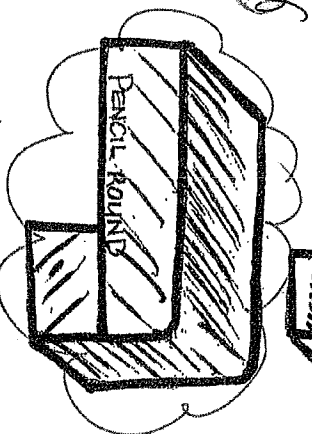
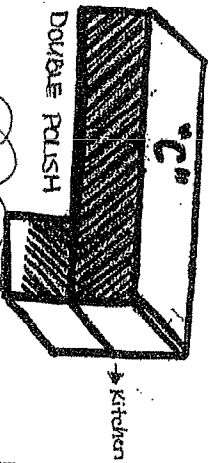
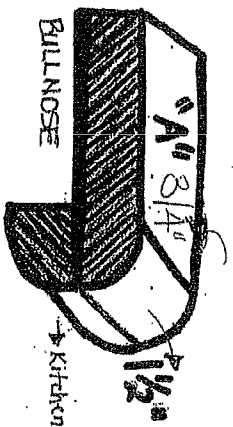

2417
429-13

ZANCOR
HOMES

**ACKNOWLEDGEMENT OF RECEIPT
FOR GRANITE AND MARBLE INFORMATION**

Purchaser acknowledges receipt, understanding and acceptance of the following information as provided by the Vendor for Granite and Marble finishes.

- GRANITE IS A 100% NATURAL PRODUCT - Every stone has its own unique qualities and characteristics. These range from natural pitting to areas of crystal deposits embedded within the stone as well as the stone's unique motion and patterns. Being a natural product that is quarried right from the earth, it also possesses excellent wear, resistance and heat exposure qualities.
- STONE HAS THE ABILITY TO REFLECT LIGHT DIFFERENTLY - The same stone may appear to be different when viewed in various lighting conditions and different angles. The stone may also vary in colour or wave motion from one side to another depending on the concentration of minerals and crystals embedded within that stone. Thus, it is not always possible to book match the pieces of stone across joint or corner areas.
- EDGE FINISHES ARE NOT ALWAYS EQUIVALENT TO THE TOP FINISH - The difference is often due to the stone's physical properties, colour and with the finished edge bias being different than that of the top surface. The finish is also affected by the type of edge profile, which is chosen.
- STONE IS A NATURAL PRODUCT THAT HAS MANY TINY PORES - Liquids such as oils and red wine if left on the surface, may leave a ring. When using oil and red wines, it is best to wipe up the spills as soon as possible and leave the top to air dry.
- VIEW AND PICK YOUR SLAB FROM OUR SUPPLIER'S INVENTORY - The Vendor will arrange for the Purchaser to view and select the slab of stone that the countertop will be made from, prior to it being templated. This will provide the Purchaser the opportunity to confirm that the counter will meet the Purchaser's expectations, as much as possible.
- PLEASE LOOK AT YOUR STONE CAREFULLY - The Purchaser needs to be aware that the surface finish will have fissures, pits and pores. These naturally occurring features will vary in frequency and intensity depending on the type of stone chosen by the Purchaser.
- GRANITE IS AN IGNEOUS ROCK - Meaning the stone was formed by the cooling and solidification of magma deep within the earth. Granite is composed of grains or crystals of Quartz, Feldspar and Mica.
- GRANITE IS A VERY HARD ROCK - It is highly resistant to being scratched. On a scale of 1 to 10, Talc and Gypsum is at 1 and 2; Corundum and Diamond is at 9 and 10; and GRANITE is at 5 to 7. It withstands extreme temperatures, and is not nearly as prone to staining as marble is.
- GRANITE COUNTER TOPS WILL HAVE JOINTS - Purchaser aware one joint will be at each corner and on either side of slide-in-range (if applicable). It will also be where the length of the counter top exceeds the length of a stone slab. Slabs are usually approximately 5'x8'. A ¾" countertop weighs approximately 15 lbs., and a 1 ¾" counter top weighs as much as 23 lbs. per square foot.

MARBLE

- MARBLE IS A METAMORPHIC ROCK - This means it was formed with limestone. Calcite/Dolomite was put under pressure and high temperatures deep within the earth's crust. The heat and pressure altered its crystalline structure and introduced other minerals that produced the colours and veining that marble is commonly known for.
- MARBLE IS VERY SOFT - It can be scratched easily. On a scale of 1 to 10, Talc and Gypsum at 1 and 2; and Corundum and Diamond at 9 and 10; Marble is a 3 on that scale.
- MARBLE IS VERY SUSCEPTIBLE TO STAINING AND ETCHING - Marble is NOT recommended for use as a counter top in kitchens. Marble is often used in bathroom counter top - however is very porous and may show water stains.
- MARBLE SHOULD NEVER BE CLEANED WITH SCOURING PADS - Abrasive cleaners should NOT be used either, as they WILL scratch and damage the marble. Use the proper dedicated cleaners for marble counter tops.
- CLEANING PRODUCTS - Solutions containing lemon oil or vinegar should NOT be used.
- COASTERS SHOULD BE USED - Use under all glasses, particularly those containing alcohol or citrus juice.

Purchaser Signature:  Date: 30.4.2013.

Purchaser Signature: _____ Date: _____

Site: Amox Lot Number: 24



WAIVER FOR STAINING OF STAIRS

Purchaser is aware that the hardwood flooring is a pre-finished product. It is finished in a factory, in a controlled environment and that the stairs in the home are finished on site. The Purchaser understands and accepts that although the Vendor will do their best to match the finish between the floors and the stairs, it is not possible to have an identical match, and that there MAY be shade differences between the two products.

I/We understand and fully accept the Terms as outlined by the Vendor, and authorize the Vendor to proceed as required.

Purchaser Signature: C. F. Mulcahy
Date: 30.4.2013

Purchaser Signature: _____

Date: _____

Site: Amey Lot Number: 24

lot 24A
4-19-13

KitchenAid® 27" (68.6 cm) AND 30" (76.2 cm) ELECTRIC SINGLE AND DOUBLE BUILT-IN OVEN

PRODUCT MODEL SERIES

KEBK101B	KEBS109B	KEBS277B
KEBK171B	KEBS179B	KEBS279B
KEBK206B	KEBS207B	
KEBK276B	KEBS209B	

Electrical:

To properly install your oven, you must determine the type of electrical connection you will be using and follow the instructions provided for it here.

- Oven must be connected to the proper electrical voltage and frequency as specified on the model/serial number rating plate. The model/serial number rating plate is located under the control panel on single ovens and under the control panel on the upper oven cavity on double ovens. See the following illustrations.

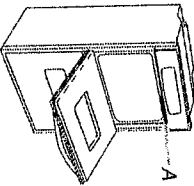
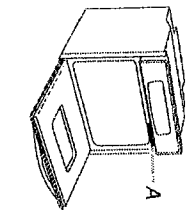

Single Oven

A. Model/serial number plate

Double Oven

A. Model/serial number plate

- Models rated from 7.3 to 9 kW at 240 volts (5.4 to 7.4 kW at 208 volts) require a separate 40-amp circuit. Models rated at 4.8 kW and below at 240 volts (3.6 kW and below at 208 volts) require a separate 20-amp circuit.

- A circuit breaker is recommended.

- Connect directly to the circuit breaker box (or fused disconnect) through flexible, armored or nonmetallic sheathed copper cable (with grounding wire). See "Make Electrical Connection" section.

- Flexible conduit from the oven should be connected directly to the junction box.

- Fuse both sides of the line.

- Do not cut the conduit. The length of conduit provided is for serviceability of the oven.

- A UL listed or CSA approved conduit connector must be provided.

- If the house has aluminum wiring, follow the procedure below:
 1. Connect a section of solid copper wire to the ends of the flexible conduit leads.

2. Connect the aluminum wiring to the added section of copper wire using special connectors and/or tools designed and UL listed for joining copper to aluminum. Follow the electrical connector manufacturer's recommended procedure. Aluminum/copper connection must conform with local codes and industry accepted wiring practices.

For power requirements for models WOS51EC7A, WOS51EC0A, WOD51EC7A, WOD51EC0A, WOS92EC7A, WOS92EC0A, WOD93EC7A, and WOD93EC0A, refer to the following table.

Voltage	Single Thermal	Single Convector	Double Thermal	Double Convector
240 VAC	3690 W	3720 W	7370 W	7400 W
208 VAC	2790 W	2820 W	5580 W	5610 W
240 VAC	15.4 A	15.5 A	30.7 A	30.8 A
208 VAC	13.4 A	13.6 A	26.8 A	27.0 A

PRODUCT DIMENSIONS

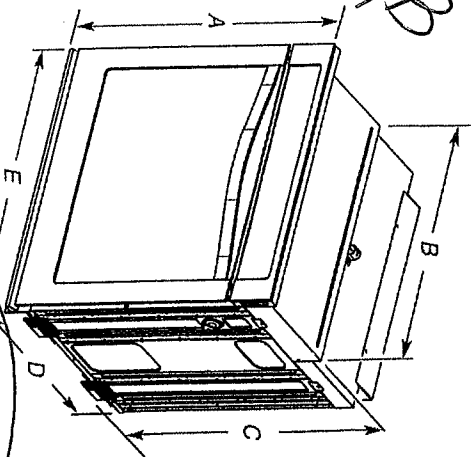

27" (68.6 cm) models

A. 28 3/4" (72.8 cm) max. overall height	A. 28 3/4" (72.8 cm) max. overall height
B. 25 7/8" (64.6 cm) max. recessed width	B. 28 1/2" (72.4 cm) max. recessed width
C. 26 3/4" (67.9 cm) recessed height	C. 26 3/4" (67.9 cm) recessed height
D. 23 1/2" (59.1 cm) max. recessed depth	D. 23 1/2" (59.1 cm) max. recessed depth
E. 27" (68.6 cm) overall width	E. 30" (76.2 cm) overall width

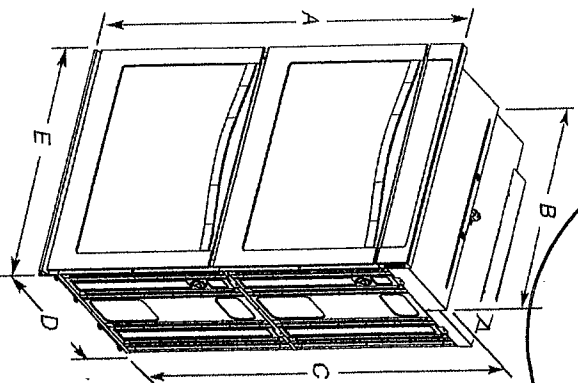

30" (76.2 cm) models

A. 51 3/8" (130.0 cm) max. overall height	A. 51 3/8" (130.0 cm) max. overall height
B. 25 7/8" (64.6 cm) max. recessed width	B. 28 1/2" (72.4 cm) max. recessed width
C. 48 3/4" (124.0 cm) recessed height	C. 48 3/4" (124.0 cm) recessed height
D. 23 1/2" (59.1 cm) max. recessed depth	D. 23 1/2" (59.1 cm) max. recessed depth
E. 27" (68.6 cm) overall width	E. 30" (76.2 cm) overall width

Because Whirlpool Corporation policy includes a continuous commitment to improve our products, we reserve the right to change materials and specifications without notice.

Dimensions are for planning purposes only. For complete details, see installation instructions packed with product. Specifications subject to change without notice.

Ref. W10351242B
7/26/12

40 AMP

NNSD767B
Full size Genius® Inverter® Microwave

- New pop-out dial
- 1.6 cu ft.
- 1200 W output power
- Menu Action Screen
- Sensor reheat
- Sensor cook with instant access buttons (9 categories)
- Inverter® Turbo Defrost
- Popcorn key
- Keep Warm
- Function Key
- Quick Minute
- Child Safety Lock
- Optional Trim Kit Available
- NNSD767W (White)
- NNSD767B (Black)
- Exterior dimensions
 - Height: 304 mm (11.94")
 - Width: 555 mm (21.88")
 - Depth: 493 mm (19.44")

MSP: \$189.99

[+ enlarge image](#)

[features](#)

[inverter
technology](#)

[previous](#)

[next](#)

[↶ main page](#)

Plus
30" Trim Kit **INVERTER** *the Genius* **TrimKit**
Option

what's cooking

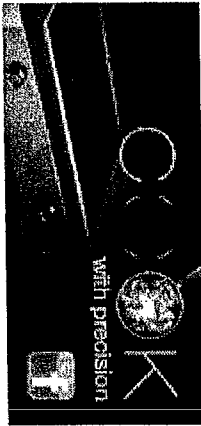

additional info

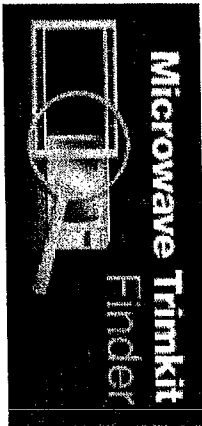

24A
4-19-13

KitchenAid® Electric Built-in Cooktop

KECC607B

PRODUCT MODEL NUMBERS

KECC602B	KECC607B	KECC667B
KECC604B	KECC662B	
KECC605B	KECC664B	

CABINET OPENING DIMENSIONS

IMPORTANT: If installing a range hood or microwave hood combination above the cooktop, follow the range hood or microwave hood combination installation instructions for dimensional clearances above the cooktop surface.

Before You Make the Electrical Connection:

To properly install your cooktop, you must determine the type of electrical connection you will be using and follow the instructions provided for it here.

- A 3-wire or 4-wire, single phase, 120/240 volt, 60-Hz., AC only electrical supply is required on a separate, 40-amp circuit fused on both sides of the line. The model/serial number rating plate is located on the metal cabinet underneath the cooktop. See the following illustration.

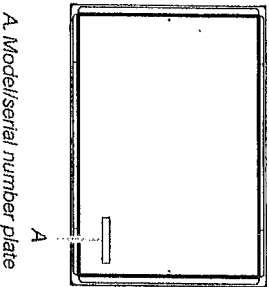

A. Model/serial number plate

- The cooktop is rated 120/240 volt. Most models have a neutral (white) wire. Model W5CE3024 does not have a neutral (white) wire.
 - The cooktop should be connected directly to the junction box through flexible, armored or nonmetallic sheathed, copper cable. The flexible, armored cable extending from the fuse box or circuit breaker box should be connected directly to the junction box.
 - Locate the junction box to allow as much slack as possible between the junction box and the cooktop so that the cooktop can be moved if servicing becomes necessary in the future.
 - Do not cut the conduit. Use the length of conduit provided.
 - A UL listed or CSA approved conduit connector must be provided at each end of the power supply cable (at the cooktop and at the junction box). A listed conduit connector is already provided at the cooktop.
 - If the house has aluminum wiring, follow the procedure below:
 1. Connect a section of solid copper wire to the pigtail leads.
 2. Connect the aluminum wiring to the added section of copper wire using special connectors and/or tools designed and UL listed for joining copper to aluminum.
- Follow the electrical connector manufacturer's recommended procedure. Aluminum/copper connection must conform with local codes and industry accepted wiring practices.

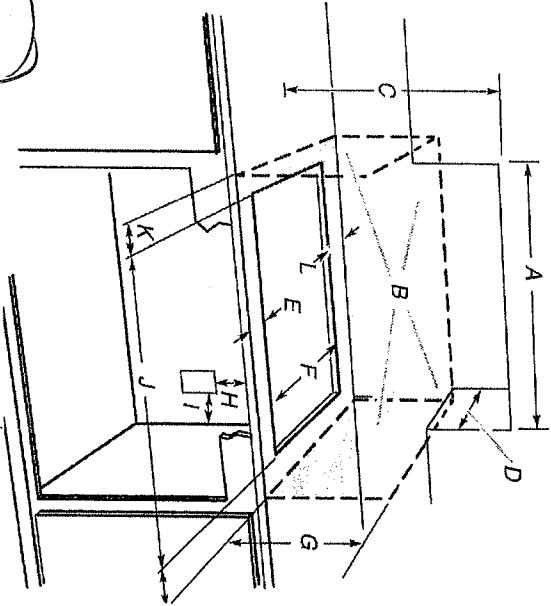

- A. 30" (76.2 cm) on 30" models; 36" (91.4 cm) on 36" models
- B. Combustible area above countertop (shown by dashed box above)
- C. 30" (76.2 cm) minimum clearance between top of cooktop platform and bottom of uncovered wood or metal cabinet (24" (61 cm) minimum clearance if bottom of wood or metal cabinet is covered by not less than 1/2" (0.6 cm) flame retardant millboard covered with not less than No. 28 MSG sheet steel, 0.015" (0.04 cm) stainless steel, or 0.024" (0.06 cm) aluminum or 0.020" (0.05 cm) copper)
- D. 13" (33 cm) recommended upper cabinet depth
- E. 2" (5.1 cm)
- F. 20 1/2" +/- 1/8" (52.0 +/- 0.16 cm)
- G. 18" (45.7 cm) minimum clearance from upper cabinet to countertop within minimum horizontal clearances to cooktop
- H. Junction box or outlet: 7" (17.8 cm) minimum from top of countertop
- I. Junction box or outlet: 9" (23.0 cm) maximum from right side of cabinet
- J. 29 1/2" (74.9 cm) recommended cutout on 30" (76.2 cm) models. Will fit in cutout from 29 1/8" - 29 3/8" (73.8 - 75.1 cm) on 30" (76.2 cm) models.
- K. 35 1/2" (90.2 cm) recommended cutout on 36" (91.4 cm) models. Will fit in cutout from 34 3/8" - 35 3/8" (87.8 - 90.3 cm) on 36" (91.4 cm) models.
- K. 1" (2.5 cm) minimum distance to nearest left and right side combustible surface above cooktop
- L. 1" (2.5 cm) minimum clearance between back wall and countertop

NOTES: After making the countertop cutout, some installations may require notching down the base cabinet side walls to clear the cooktop base. To avoid this modification, use a base cabinet with sidewalls wider than the cutout.

If cabinet has a drawer, a 5 1/2" (14.0 cm) depth clearance from the top of the countertop to the top of the drawer (or other obstruction) in base cabinet is required.

24H
4-19-13

40AMP

30"

PRODUCT DIMENSIONS

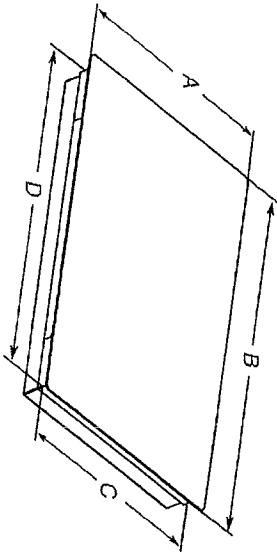

- A. Glass depth - black and white models - 21 3/8" (55.2 cm)
Glass depth - stainless steel models - 22 1/8" (56.4 cm)
- B. Glass width - 30" (76.2 cm) models - 30 3/4" (78.4 cm)
Glass width - 36" (91.4 cm) models - 36 5/8" (92.3 cm)
- C. Frame depth - 20 1/2" (51.5 cm)
- D. Frame width - 30" (76.2 cm) models - 28 1/8" (73.5 cm)
Frame width - 36" (91.4 cm) models - 34 7/8" (87.5 cm)
- E. Cooktop height - 3 3/4" (9.6 cm)
- F. Cooktop height including conduit (located at rear of cooktop, right side) - 5 1/2" (13.5 cm)

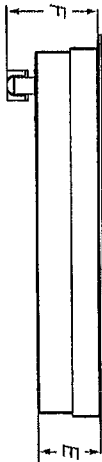

24A

4-19-13

30"

Because Whirlpool Corporation policy includes a continuous commitment to improve our products, we reserve the right to change materials and specifications without notice.

Dimensions are for planning purposes only. For complete details, see Installation Instructions packed with product. Specifications subject to change without notice.

Ref. W1035337 4A
7/26/12

2418
4-19-13

Vent-A-Hood®

Installation Details

SLH6, 1300

- 1) Read all instructions thoroughly before beginning installation. Note: These instructions apply to standard hoods only. Custom hoods may require additional specification consideration.
- 2) When installing a 9" tall under cabinet hood, it is recommended that the bottom edge of the hood be located no more than 24" - 27" above the cooking surface for optimum performance. For the SL6/SLH6, the recommended mounting height is no more than 21" - 24" above the cooking surface for optimum performance.

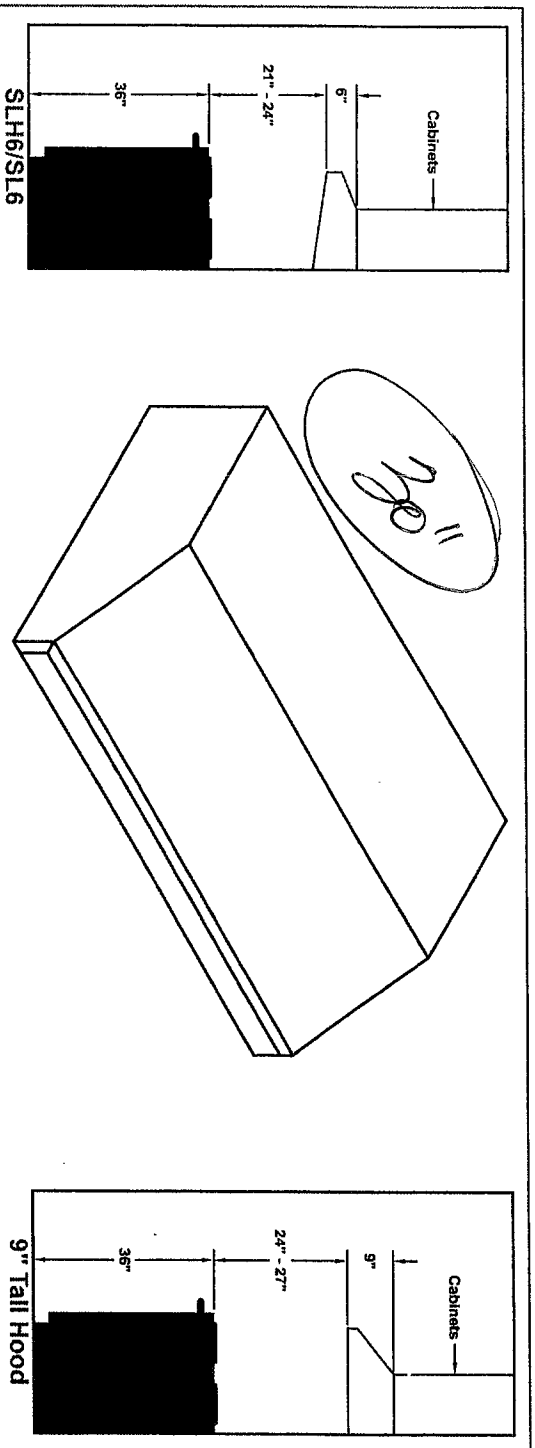

- 3) Inspect the underside of the cabinet for a flush mounting surface. If the underside is recessed, install wood strips to provide a flush surface for the hood mounting screws to engage.
- 4) Cut hole(s) in the bottom of the cabinet to allow for duct(s) and electrical to pass through. Consult the connection diagrams (on next page) for further details on exhaust outlet and electrical placement.
- 5) IF THE HOOD IS TO BE "BACK VENTED", PROCEED DIRECTLY TO STEP 6.

Install the duct(s) from the outside of the home down to the location of the exhaust outlet(s) on the top of the hood allowing room for the transition (if applicable). If a transition is used, install duct down to the location of the transition outlet plus 1". This will allow the transition to engage 1" inside of duct. Consult the connection diagrams (on next page) for further details on exhaust outlet placement.

Use duct tape to seal all joints. A complete listing of available Vent-A-Hood ducting materials is provided on the back page of this instruction sheet.

Transition heights are as follows:

Single Blower (B100):

Dual Blower (B200):

Single and Dual Blower (B100 & B200):

Two Dual Blowers (Two B200s):

6" round duct will connect directly to the top of the liner.
8" round duct will connect directly to the top of the liner.

6" round duct will connect directly to the top of the hood; 8" round will connect directly to the top of the hood. Optional 10" round combination transition (VP562, sold separately) is 17 1/2" tall.

Two 8" rounds connect directly to the top of the hood. Optional 12" round combination transition (VP563, sold separately) is 16 1/2" tall.

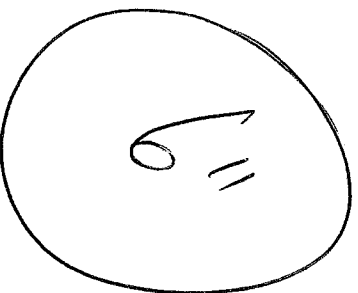

24K
4-19-13

Vent-A-Hood®

Installation Details Continued

- 9) Install an appropriate 1/2" UL listed electrical wire clamp through each motor box electrical opening on top of the hood. Install electrical wiring from the service panel to the hood location for each motor box. Consult the connection diagrams (on previous page) for further details on electrical placement.

Model	Volts	Amps*	Hz	RPM	CFM SP@0.0"	Equivalent CFM*	CFM SP@0.1"	CFM SP@0.2"	CFM SP@0.3"	Minimum Round Duct Size	Sones*
B100 Single	115	1.5	60	1550	300	450	273	245	225	6" (28 in. ²)	5.4
B200 Dual	115	2.9	60	1550	600	900	531	480	430	8" (50 in. ²)	6.5
B200 Dual & B100 Single	115	4.4	60	1550	900	1350	804	725	655	VP562: 10" (79 in. ²) VP563: 12" (113 in. ²)	6.3
Two B200 Duals	115	5.8	60	1550	1200	1800	1062	960	860		6.6

* Add 2.5 sones for each warning light and 0.5 amp for each halogen light.

* Because the Magic Lung® blower uses centrifugal filtration rather than conventional baffles or mesh filters, the Magic Lung® blower can handle cooking sediment with higher cubic feet per minute (CFM) requirements and can deliver equivalent CFM much more efficiently than other fan or filter filtration systems. When comparing the Magic Lung® with other blower units made by other manufacturers, use the "Equivalent CFM."

* Ratings in accordance with the Standard Test Code by the Energy Systems Laboratory of the Texas Engineering Experiment Station.

- 10) Insert the electrical wire from the service panel into the electrical wire clamp on each motor box. Tighten the wire clamp(s).

- 11) FOR BACK VENTING APPLICATIONS ONLY. IF NOT BACK VENTING, SKIP STEP 12. PROCEED DIRECTLY TO STEP 13.

Note: Wall studs may interfere with back venting installations. Additional framing may be required. It is necessary to cut duct access hole(s) in the wall prior to installing the hood.

To accomplish this, place the appropriate elbow(s) on the bottom of the cabinet in line with the duct hole(s) cut in Step 4. On the wall, trace around the elbow(s). Be sure to account for the wood thickness of the bottom of the cabinet when tracing duct access holes. Remove the elbow(s) from the cabinet. Cut around the outside of the traced line(s), avoiding wall studs. Install the duct from the outside of the home to the opening in the wall. Use duct tape to seal joints.

- 12) Pull the electrical wire slack into the cabinet while raising the hood into position. Using the four screws provided, attach the hood to the bottom of the cabinet. Place the appropriate elbow(s) on the top of the hood. Elbow(s) should be placed with the non-crimped end(s) on the inside the collar(s) of the exhaust outlet(s). Use duct tape to seal all joints. Retract the electrical wire slack into the wall cavity or attic space. SKIP STEPS 13 AND 14. PROCEED DIRECTLY TO STEP 15.

- 13) FOR DIRECT DUCT CONNECTIONS ONLY. IF USING TRANSITIONS PROCEED DIRECTLY TO STEP 14. Pull the electrical wire slack into the cabinet while raising the hood into position and aligning the duct(s). The duct(s) should connect together as the hood is located in place. Note: The duct work must fit inside the exhaust collar(s). Using the four screws provided, attach the hood to the bottom of the cabinet. Use duct tape to seal all joints. Retract the electrical wire slack into the wall cavity or attic space. SKIP STEP 14. PROCEED DIRECTLY TO STEP 15.

- 14) FOR TRANSITION CONNECTIONS ONLY. Pull the electrical wire slack into the cabinet while raising the hood into position. Using the four screws provided, attach the hood to the bottom of the cabinet. Connect the appropriate transition(s) between the exhaust collar on the top of the hood and the duct work overhead. Note: The bottom of the transition(s) should fit inside the exhaust collar(s) on the top of the hood and on the inside of the duct work overhead. Use duct tape to seal all joints. Retract the electrical wire slack into the wall cavity or attic space.

- 15) From inside the hood, using UL listed wire nuts, attach the "neutral" wire(s) to the white lead(s), the "hot" wire(s) to the black lead(s), and the ground wire(s) to the green lead(s) inside the motor box(es).

Warning: Do not operate hood without proper ground connection.

- 16) Plug the motor(s) into the hood and reinstall the blower motor(s) using the three retaining screws that were previously removed in Step 8.
- 17) Replace the blower housing(s) and the blower shield(s). Make sure that the damper(s) open and close smoothly.
- 18) Refer to the Owner Maintenance Guide Operating Instructions for proper hood operation. Test all blower and light functions to ensure they are operating properly.

Vent-A-Hood®

Installation Details Continued

Connection Diagrams (30"-48" Widths)

24A
7-6-13

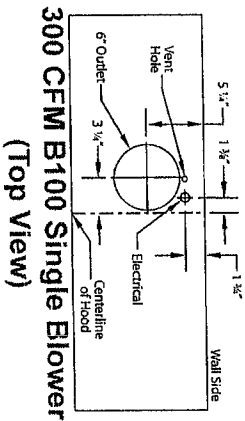

300 CFM B100 Single Blower
(Top View)

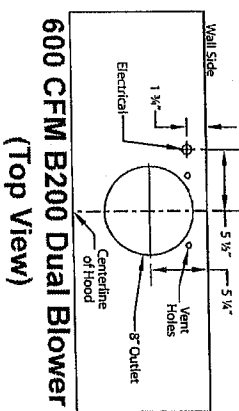

600 CFM B200 Dual Blower
(Top View)

Connection Diagram (42"-48" Widths)

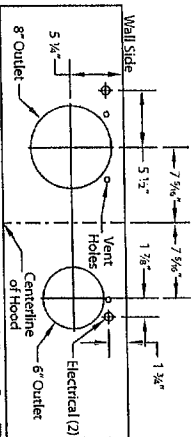

900 CFM B200 Dual & B100 Single Blower
(Top View)

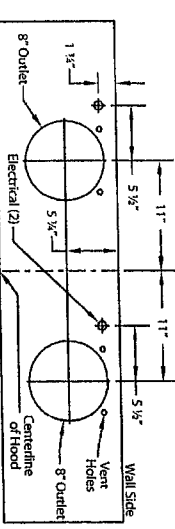

1200 CFM Double B200 Dual Blowers
(Top View)

- 6) Remove the hood from its packaging and place the back of the hood on the floor or countertop in front of the cabinet where it will hang.
- 7) Remove the shipping tape that is securing the E-Z Clean shield(s) inside the hood. Remove the E-Z Clean shield(s) by lightly pulling it toward the front of the hood. Gently close the back draft damper(s) from the top side of the hood. To remove the blower housing(s), unsnap the suitcase latches (one on each side of the housing). The housing(s) should be pulled forward and gently "tipped" to clear the blower wheel(s) and then out of the hood.

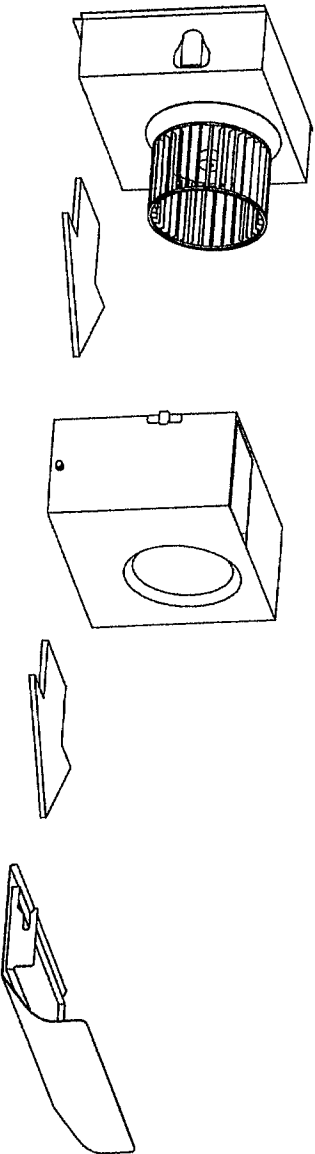

- 8) Remove the three screws retaining the blower motor(s). Unplug and remove the motor(s), taking care not to damage the blower wheel(s). It is not necessary to remove the blower wheel from the motor.

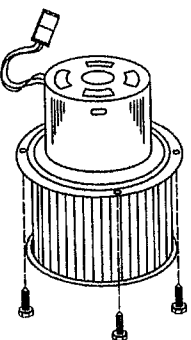

Warning: Make sure power is off and locked at the service disconnecting means on the service panel during installation.

CABINET CUTOUT DIMENSIONS

NOTE: Shaded areas of cabinet walls show where utility connections may be installed.

D. Measured from the lowest point on the underside of countertop. May be reduced to 33% (86 cm) by removing wheels from dishwasher, or 33% (85.7 cm) by removing wheels AND perforated section in the insulation blanket.

E Minimum, measured from narrowest point of opening.

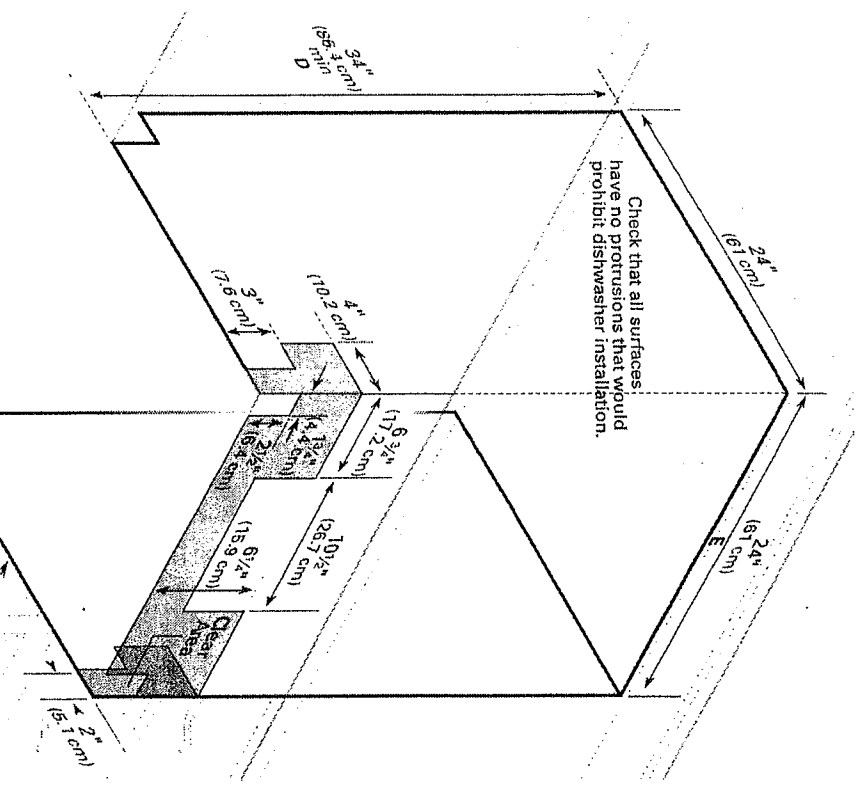

4-1913
24A

KitchenAid® Side by Side Refrigerator

2414
4-19-13

PRODUCT MODEL NUMBERS

KSC23C8EY
KSC24C8EY

PRODUCT DIMENSIONS

Electrical: A 115-Volt, 60-Hz., AC-only 15- or 20-amp fused, grounded electrical supply is required. It is recommended that a separate circuit serving only your refrigerator be provided. Use an outlet that cannot be turned off by a switch. Do not use an extension cord.

NOTE: Before performing any type of installation, cleaning, or removing a light bulb, turn the control (Thermostat, Refrigerator or Freezer control depending on the model) to OFF and then disconnect the refrigerator from the electrical source. When you are finished, reconnect the refrigerator to the electrical source and reset the control (Thermostat, Refrigerator or Freezer control depending on the model) to the desired setting.

Water: A cold water supply with water pressure between 30 and 120 psi (207 and 827 kPa) is required for the water dispenser and ice maker.

IMPORTANT: The pressure of the water supply coming out of a reverse osmosis system going to the water inlet valve of the refrigerator needs to be between 30 and 120 psi (207 and 827 kPa).

If a reverse osmosis water filtration system is connected to your cold water supply, the water pressure to the reverse osmosis system needs to be a minimum of 40 to 60 psi (276 to 414 kPa).

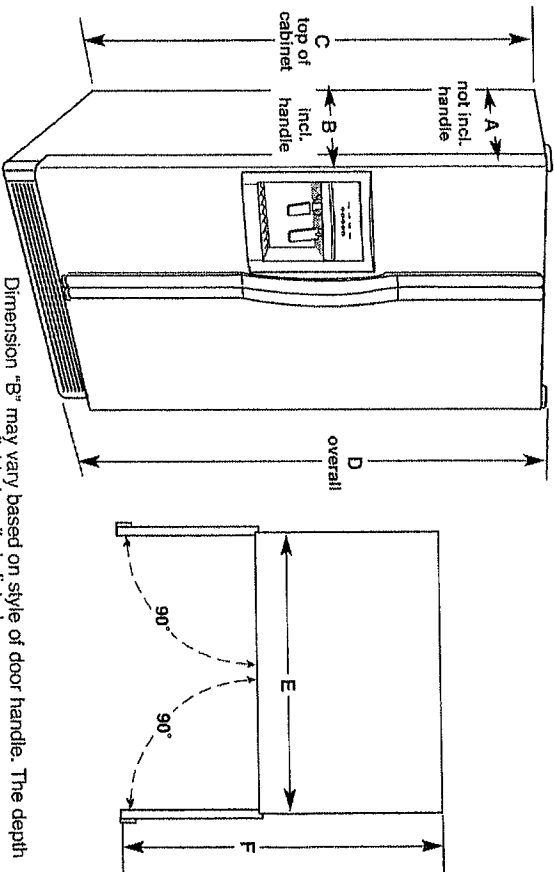

Dimension "B" may vary based on style of door handle. The depth for the largest available handle is listed.

Dimensions "C" and "D" include the leveling legs extended to the minimum height of 1/2" (6.35 mm) below the refrigerator. When leveling legs are fully extended to 1" (2.54 cm), add 3/4" (19.05 mm).

Door Style	Model Size	Depth "A"	Depth w/Handle "B"	Cab. Height "C"	Overall Height "D"	Cab. Width "E"	Depth "F" with Doors Open 90°
Flat	69"	27 1/2" (69.8 cm)	30" (76.3 cm)	68 7/8" (174.2 cm)	68 7/8" (174.9 cm)	35 1/2" (90.0 cm)	45 1/2" (116.4 cm)
Flat	72"	27 1/2" (69.8 cm)	30" (76.3 cm)	71 1/2" (180.2 cm)	71 1/2" (180.9 cm)	35 1/2" (90.0 cm)	45 1/2" (116.4 cm)
Curved	69"	28 3/8" (72.5 cm)	31 1/4" (79.1 cm)	68 7/8" (174.2 cm)	68 3/8" (174.9 cm)	35 1/2" (90.0 cm)	45 1/8" (116.4 cm)
Curved	72"	28 3/8" (72.5 cm)	31 1/4" (79.1 cm)	71" (180.2 cm)	71 1/2" (180.9 cm)	35 1/2" (90.0 cm)	45 1/8" (116.4 cm)

LOCATION REQUIREMENTS

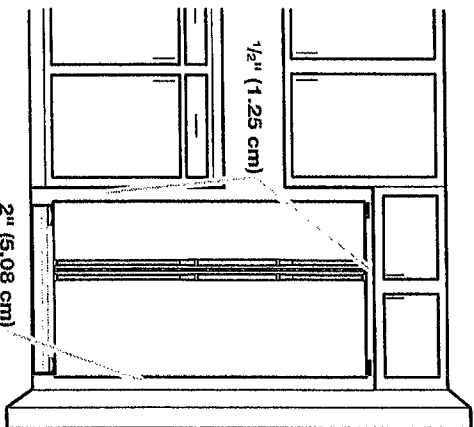

To ensure proper ventilation for your refrigerator, allow for 1/2" (1.25 cm) of space on each side and at the top. Allow for 1" (2.54 cm) of space behind the refrigerator. If your refrigerator has an ice maker, allow extra space at the back for the water line connections. When installing your refrigerator next to a fixed wall, leave a 2" (5.08 cm) minimum space on each side (depending on your model) to allow the doors to swing open.

Normal minimum cabinet cut-out width required for product installation is 36" (91.44 cm). However, if the product is placed against an extended wall and the ability to remove the crisper pans is desired, an additional 18 1/2" (46.99 cm) of cabinet width is required, so a total cabinet opening width of 54 1/2" (138.43 cm) is recommended.

NOTE: Do not install the refrigerator near an oven, radiator, or other heat source, nor in a location where the temperature will fall below 55°F (13°C).

Because Whirlpool Corporation policy includes a continuous commitment to improve our products, we reserve the right to change materials and specifications without notice.

Dimensions are for planning purposes only. For complete details, see installation instructions packed with product. Specifications subject to change without notice.

Ref: W10168334A
5/25/11