

Lot 60 ✓  
Phase RC  
Model -Whitehall (42-13) Elev B ✓  
INVENTORY 60 ✓

Colours Upgrade Report  
Kings Ridge Print Date:26-Mar-13

- PE With Agreement**
- 9 ft. basements, 10 ft. main floor (with 8 ft. hollow core doors, taller windows and taller arches) and 9 ft. second floors ✓
  - 1ST UPGRADE 3 1/4 INCH X 3/4 INCH OAK STAINED HARDWOOD TO APPLICABLE AREAS (EXCEPT TILED AREAS) ✓
  - STAIN STAIRCASE FROM FIRST TO SECOND FLOOR

ID	Group	Description	Invoice	Date Ordered	
8944	STRUCTURAL	WALK-OUT DECK 5 ft x 7 ft deck off breakfast area ✓	1743		
8945	STRUCTURAL	Enlarge floor (4) basement windows ✓	1743		
8946	STRUCTURAL	PLUMBING Waterline to fridge ✓	1743		
8947	STRUCTURAL	HVAC Gas line to stove (leave electrical plug) ✓	1743		
8948	STRUCTURAL	Double interior french doors to den ✓	1743		



**ZANCOR  
HOMES**

**FINAL STRUCTURAL REQUEST  
ACKNOWLEDGMENT**

LOT No.

60

PLAN No.

HOMEOWNER(S)

CIVIC ADDRESS

Inventory

FINAL STRUCTURALS COMPLETED ON

March 5/13

I, \_\_\_\_\_, the purchaser for the above-mentioned property, hereby acknowledge that once my final structural appointment has been completed and signed off, that no further changes, requests or deletions for structural changes will be accommodated.

I understand that a "structural change" refers to, but is not limited to, all the items as they are listed on the *Structural Requirements* checklist which has been reviewed and explained to me by Zancor's Structural Consultant.

If construction on the above noted property has not commenced and Zancor accommodates a request for a structural change I requested have after my final structural appointment has been completed, I fully acknowledge that there will be a minimum administration fee of \$5,000 in addition to the cost of the requested change and that I must sign off on the Purchaser Request for Extras within 48 hours of receiving the quoted price from Zancor.

I acknowledge the facts as explained to me and agree to waive any claims against the vendor or trades in relation to this particular matter.

**I read and understand the above terms and conditions.**

Dated at King, this 5 day of March, 2013.

Purchaser

Witness

Purchaser

Witness



ROYAL  
COLLECTION

AT KEELE & KING ↗

WHITEHALL

ELEVATION A  
2868 SQ. FT. / OPT. 3 BATHROOM - 2933 SQ. FT.  
ELEVATION B  
2910 SQ. FT. / OPT. 3 BATHROOM - 2975 SQ. FT.

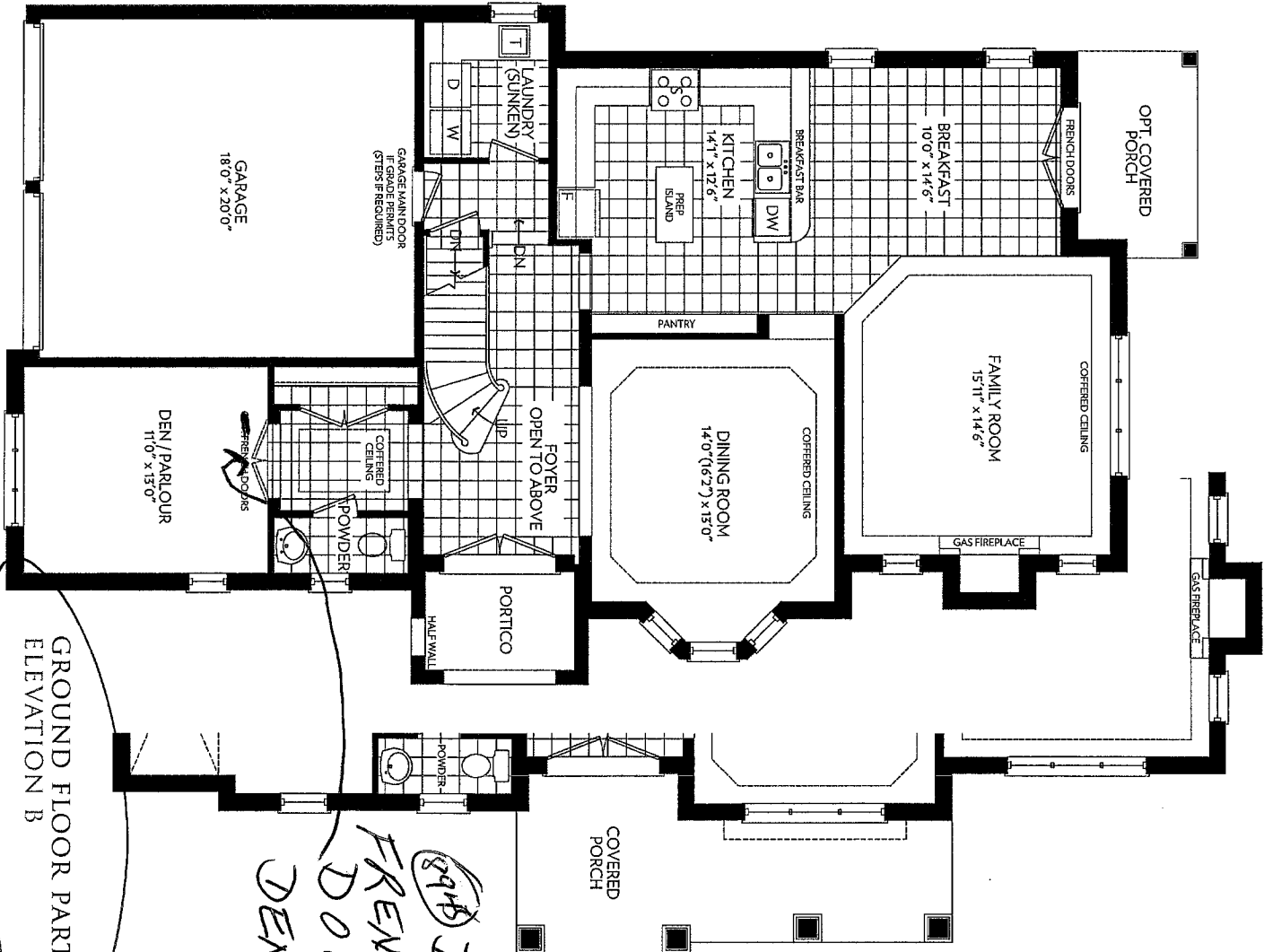

GROUND FLOOR  
ELEVATION A

GROUND FLOOR PARTIAL  
ELEVATION B

*Col B 28x60*

*(8'4") DOUBLE  
FRENCH  
DOORS TO  
DEN*

ZANCOR  
HOMES

Prices and specifications are subject to change without notice. E.&O.E. The patterns may vary. Window size and locations may vary. Approx. location of furnace and water tank. Actual usable floor space may vary from the stated floor area. All stated dimensions are approximate. All renders are artists' concept.



ROYAL  
COLLECTION

AT KEELE & KING ↗

WHITEHALL

ELEVATION A

2868 SQ. FT. / OPT. 3 BATHROOM - 2933 SQ. FT.

ELEVATION B

2910 SQ. FT. / OPT. 3 BATHROOM - 2975 SQ. FT.

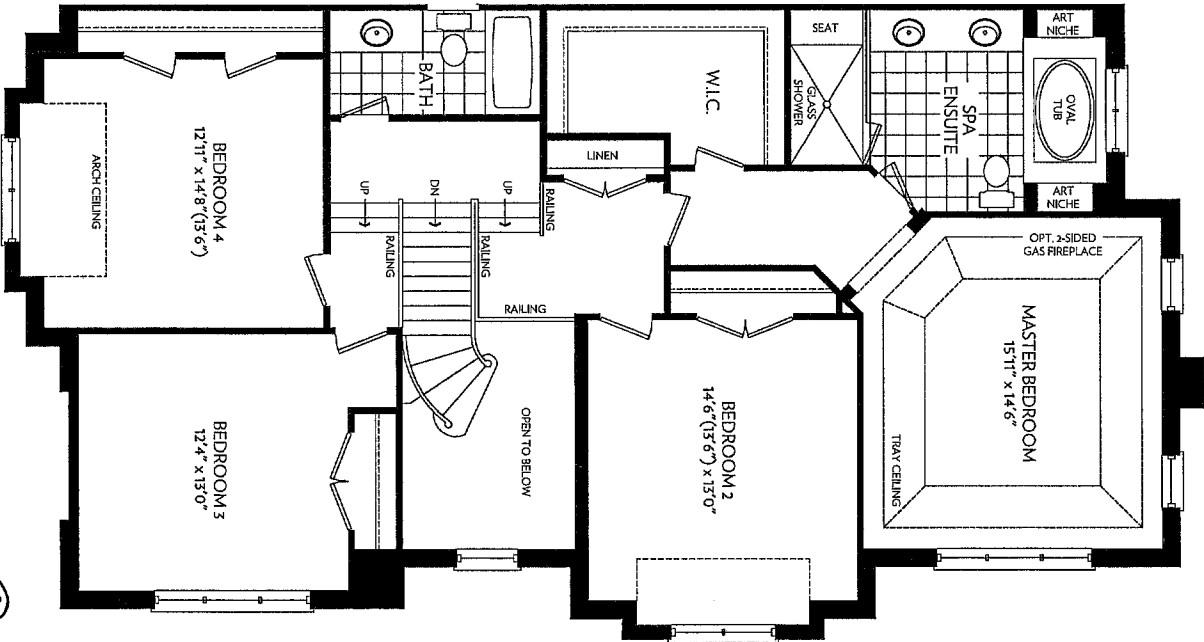

SECOND FLOOR  
ELEVATION B

*2868*  
*2975*  
*2933*

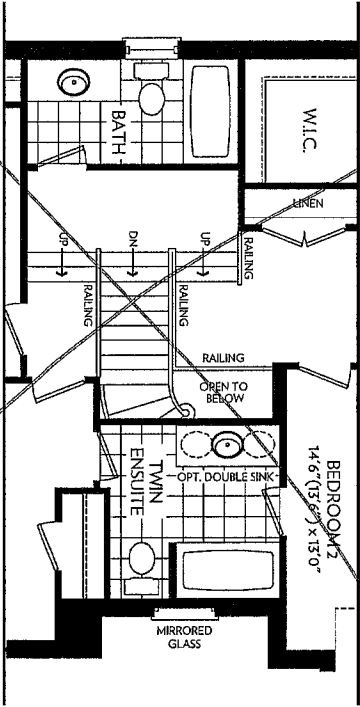

OPT. 3 BATHROOM SECOND FLOOR PARTIAL  
ELEVATION B

ZANCOR  
HOMES

Prices and specifications are subject to change without notice. E.&O.E. The patterns may vary. Window size and locations may vary. Approx. location of furnace and water tank. Actual usable floor space may vary from the stated floor area. All stated dimensions are approximate. All renders are artist's concept.



ROYAL  
COLLECTION

AT KEELE & KING ↗

WHITEHALL

ELEVATION A  
2868 SQ. FT. / OPT. 3 BATHROOM - 2933 SQ. FT.  
ELEVATION B

2910 SQ. FT. / OPT. 3 BATHROOM - 2975 SQ. FT.

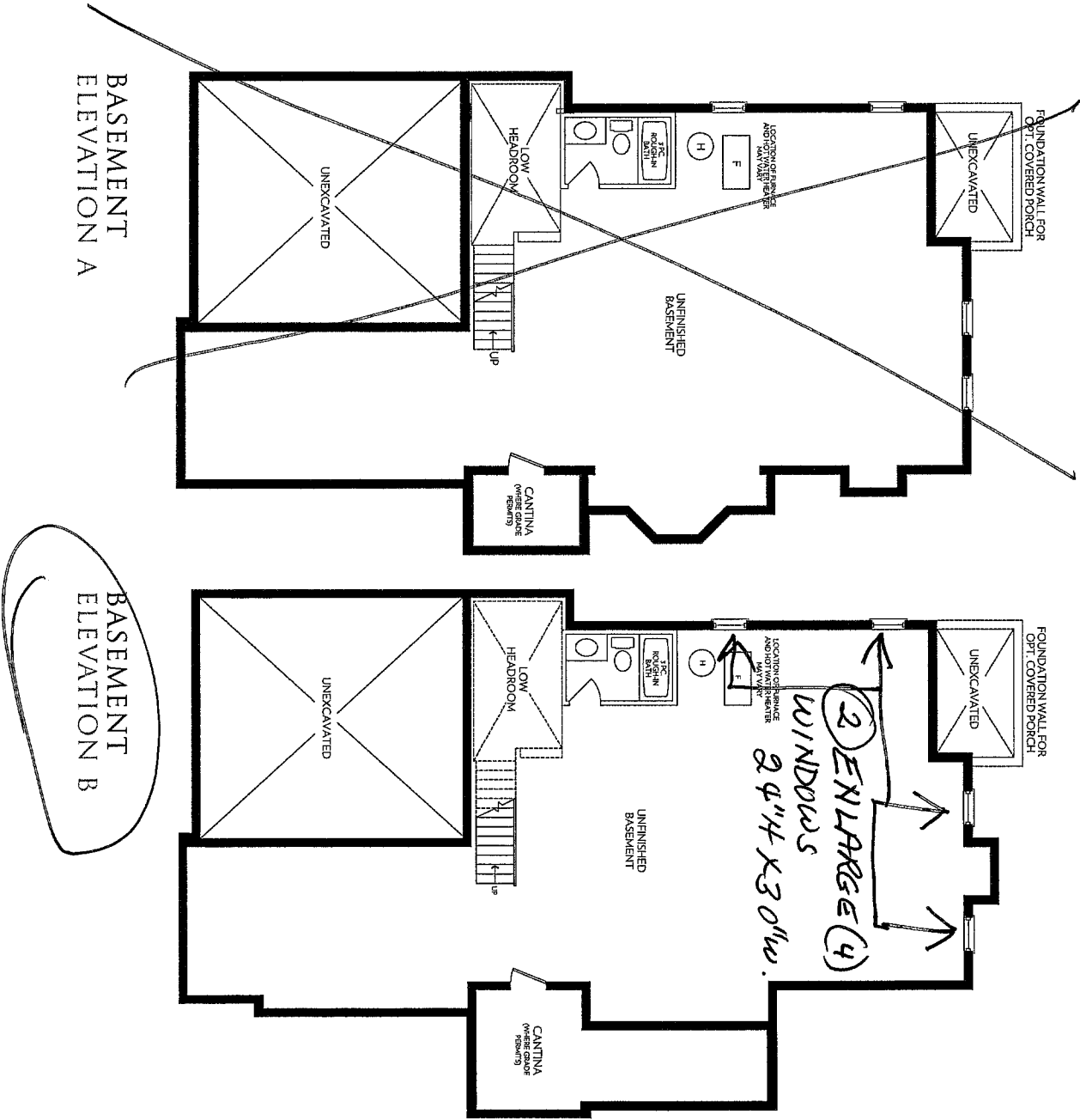

BASEMENT  
ELEVATION A

BASEMENT  
ELEVATION B

*Blair B*

*2868*

ZANCOR  
HOMES

Prices and specifications are subject to change without notice. E&O.E. The patterns may vary. Window size and locations may vary. Approx. location of furnace and water tank. Actual usable floor space may vary from the stated floor area. All stated dimensions are approximate. All renders are artist's concept.