

Lot 36  
Phase 2  
Model Sorraia (42-1) Elev B ✓  
INVENTORY LOT 36  
PE With Agreement ✓

ID	Group	Description	Invoice	Date Ordered	
8869	STRUCTURAL	BASEMENT WINDOWS- enlarge 4 basement windows to 24 x 30	1720		
8870	STRUCTURAL	PLUMBING- rough in water line to fridge	1720		
8871	STRUCTURAL	HVAC - rough in gas line to stove	1720		
8872	STRUCTURAL	Frameless glass shower to master ensuite	1720		
8873	STRUCTURAL	Extend shower 2 feet in master ensuite as shown (with seat) and square off	1720		



**ZANCOR**  
HOMES

**FINAL STRUCTURAL REQUEST  
ACKNOWLEDGMENT**

LOT No.

36

PLAN No.

HOMEOWNER(S)

Inventary

CIVIC ADDRESS

FINAL STRUCTURALS COMPLETED ON March 5/13

I, \_\_\_\_\_, the purchaser for the above-mentioned property, hereby acknowledge that once my final structural appointment has been completed and signed off, that no further changes, requests or deletions for structural changes will be accommodated.

I understand that a "structural change" refers to, but is not limited to, all the items as they are listed on the *Structural Requirements* checklist which has been reviewed and explained to me by Zancor's Structural Consultant.

If construction on the above noted property has not commenced and Zancor accommodates a request for a structural change I requested have after my final structural appointment has been completed, I fully acknowledge that there will be a minimum administration fee of \$5,000 in addition to the cost of the requested change and that I must sign off on the Purchaser Request for Extras within 48 hours of receiving the quoted price from Zancor.

I acknowledge the facts as explained to me and agree to waive any claims against the vendor or trades in relation to this particular matter.

**I read and understand the above terms and conditions.**

Dated at Kang, this 5 day of March, 2013.

Purchaser

Witness

Purchaser

Witness

# SORRAIA

Elev. A 2377 sq. ft.

Elev. B 2359 sq. ft.

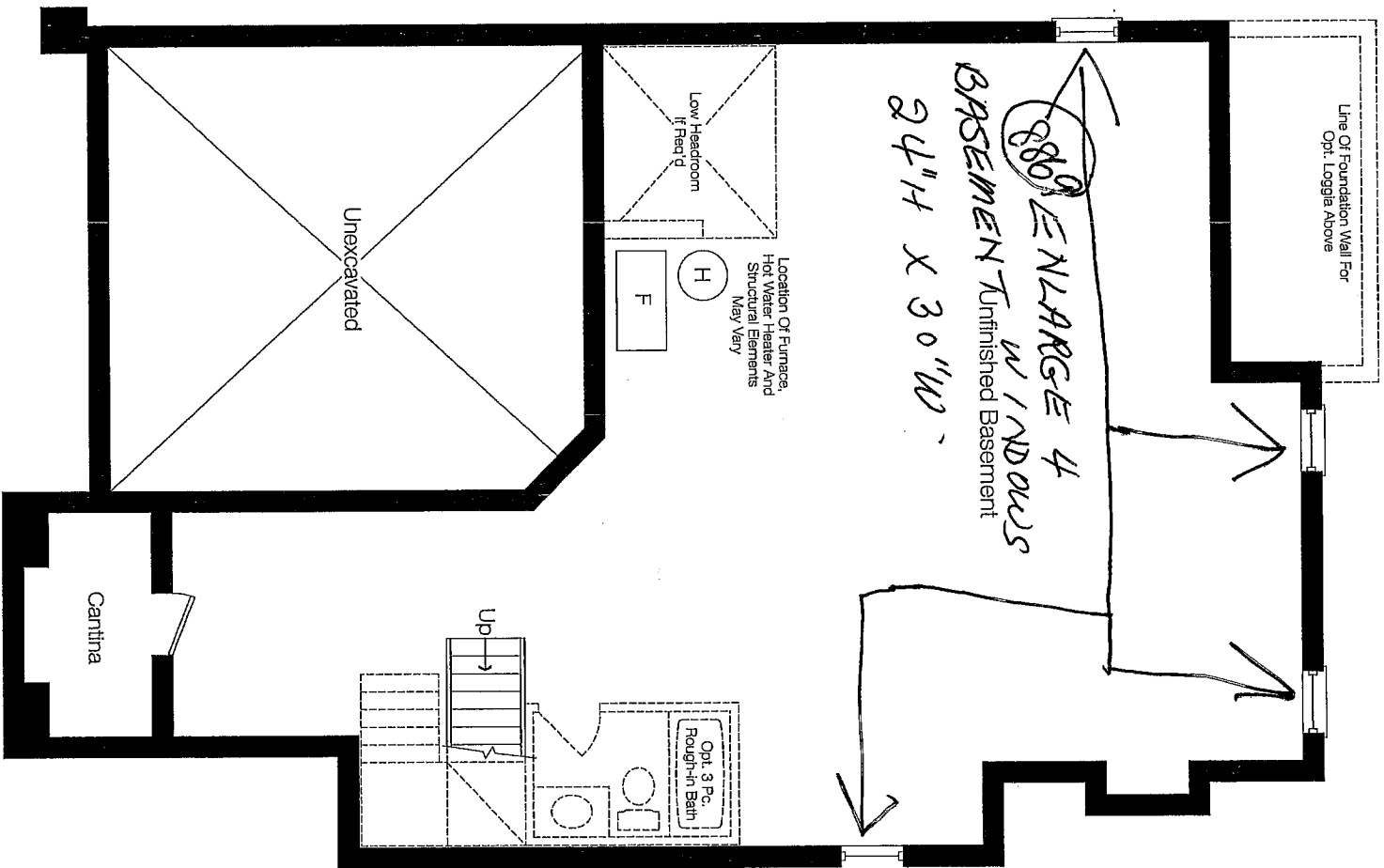

Basement Floor Elev. 'A'

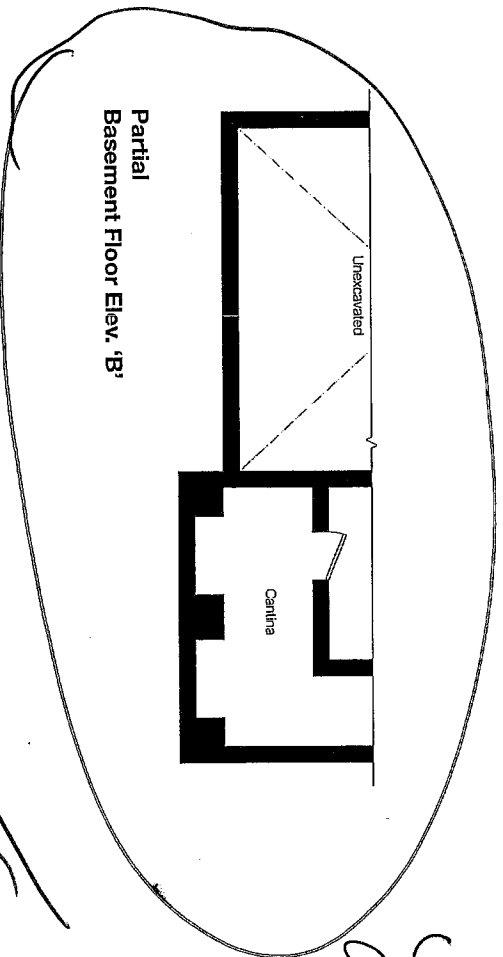

Partial  
Basement Floor Elev. 'B'

20436  
Elev. B

# SORRAIA

Elev. A 2377 sq. ft.  
Elev. B 2359 sq. ft.

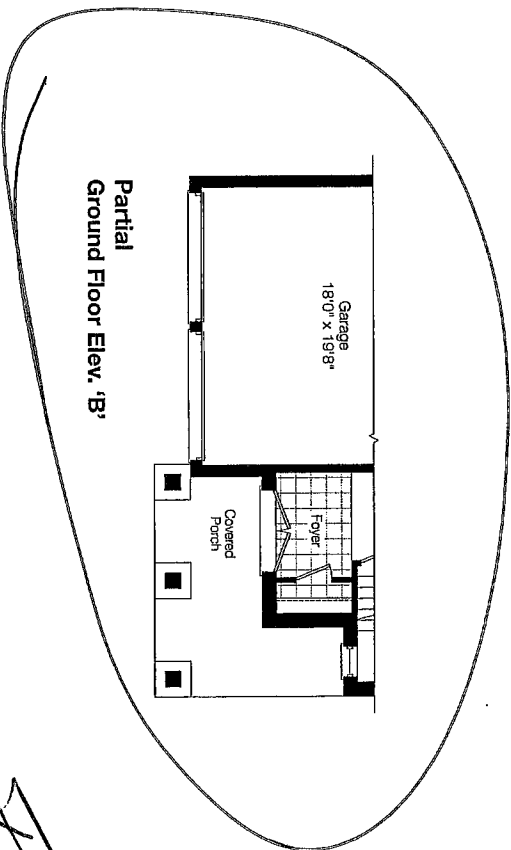
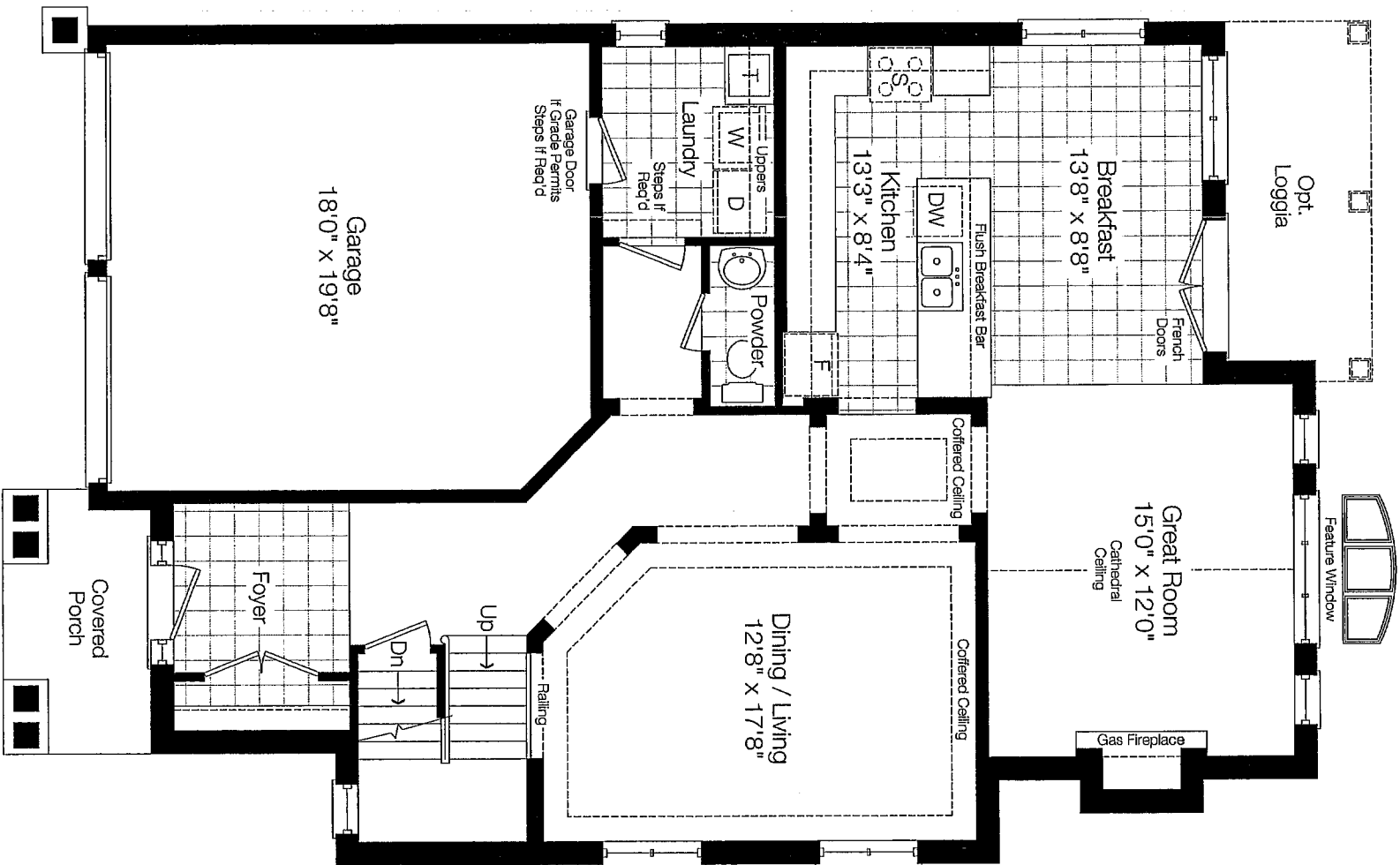

28836  
Elev. B

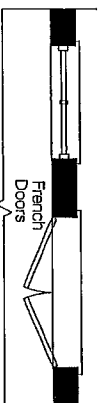

Partial Master Bedroom Door & Window Location  
For Opt. Balcony Condition

**SORRAIA**  
Elev. A 2377 sq. ft.  
Elev. B 2359 sq. ft.

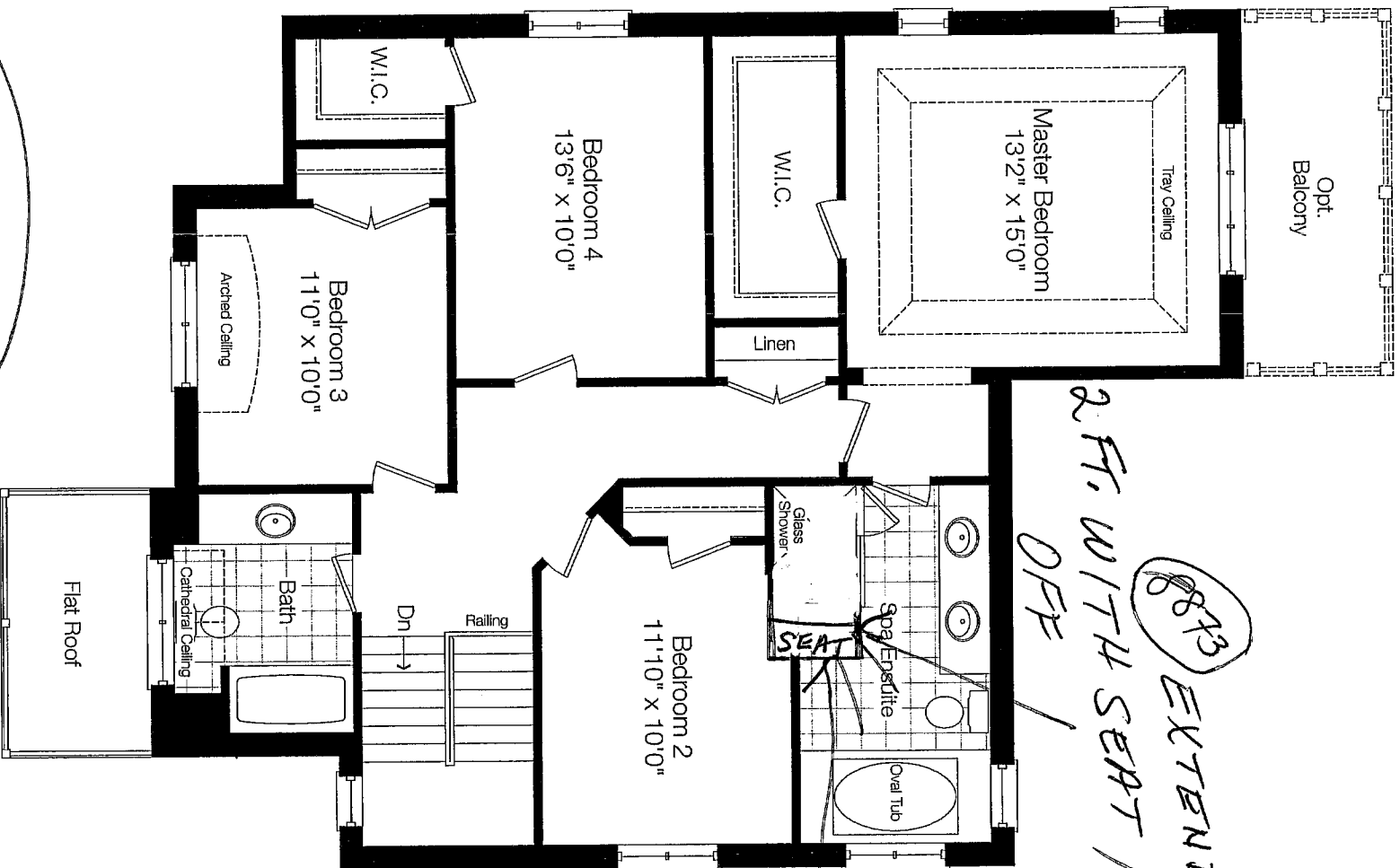

8843 EXTEND SHOWER  
2 FT. WITH SEAT / SQUARE  
OFF

8842 FRAMELESS  
GLASS  
SHOWER

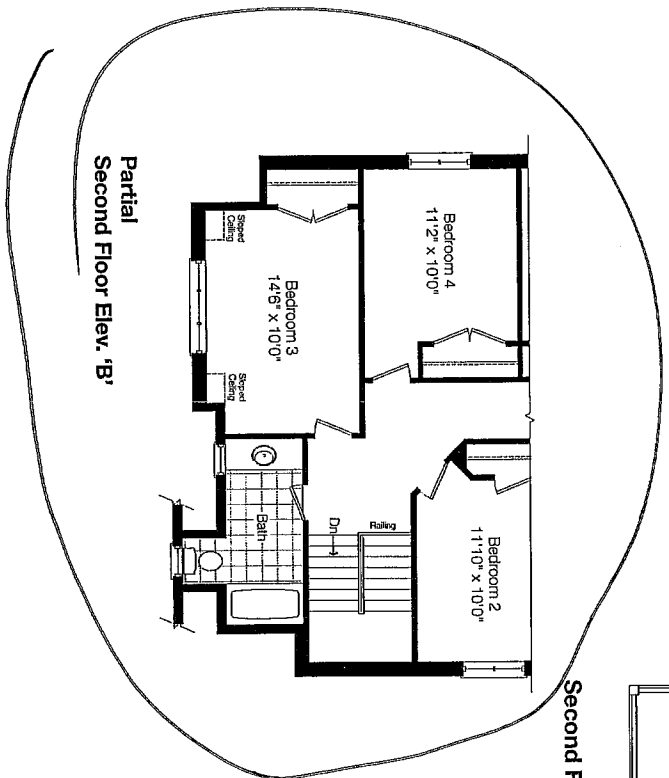

8843  
8842  
8841  
8840  
8839  
8838  
8837  
8836  
8835  
8834  
8833  
8832  
8831  
8830  
8829  
8828  
8827  
8826  
8825  
8824  
8823  
8822  
8821  
8820  
8819  
8818  
8817  
8816  
8815  
8814  
8813  
8812  
8811  
8810  
8809  
8808  
8807  
8806  
8805  
8804  
8803  
8802  
8801  
8800

# SORRAIA

Elev. B 2359 sq. ft.



Lot 36 E 2nd B

FC