

ARCHITECTURAL REVIEW & APPROVAL
JAN 25 2016
John G. Williams Limited, Architect

ROBERT BERRY CRESCENT

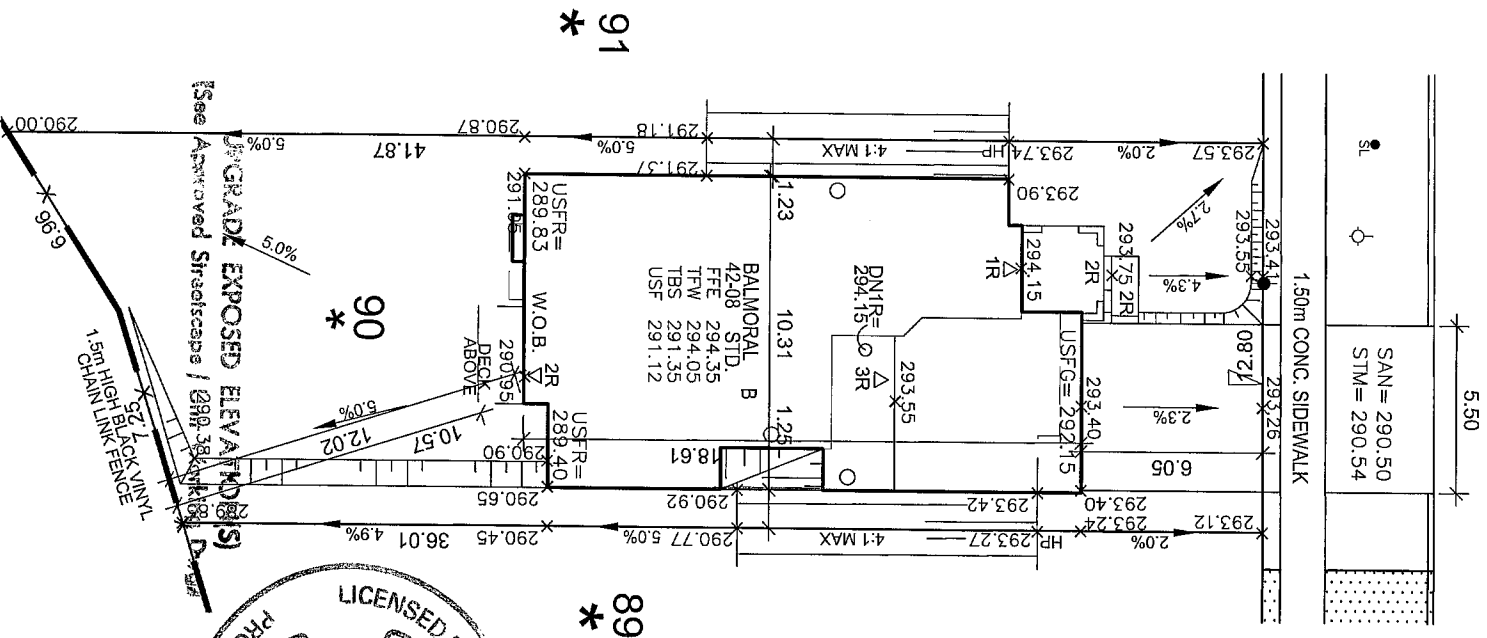

NOTES:

- Builder to verify storm and sanitary service lateral elevations prior to pouring footings
- Extend footings at front to ensure 1.25M cover (Min)
- Garage footings to extend to original ground or as directed by soils engineer.

APPROVED FOR GRADING

I have reviewed the site and grading plan for the proposed building(s) to be constructed on Lot(s)/ ~~Blocks~~ 92 and hereby certify that:

1. The proposed grading and appurtenant drainage works comply with sound engineer principles.
2. The proposed grading is in conformity with the grading plan approved for the subdivision and will not adversely affect adjacent lands.
3. The proposed building is compatible with the proposed grading.

VALDOR ENGINEERING INC.

Date:

NOTE: BUILDER TO VERIFY LOCATION OF ALL HYDRANTS, STREET LIGHTS, TRANSFORMERS AND OTHER SERVICES. IF MIN. DIMENSIONS ARE NOT MAINTAINED BUILDER IS TO RELOCATE AT HIS OWN EXPENSE.

CLIENT
ZANCOR HOMES

PROJECT/LOCATION
VALLEY KING
KING CITY, ONTARIO

DRAWING
SITE GRADING PLAN

BUILDING STATISTICS

REG. PLAN NO.	65M-4342
ZONE	R4
LOT NUMBER	90
LOT AREA(m) ²	N/A
BLDG AREA(m) ²	N/A
LOT COVERAGE(%)	N/A
No. OF STOREYS	2
MEAN HEIGHT(m)	-
PEAK HEIGHT(m)	N/A
DECK LINE(m)	N/A

LEGEND

FFE	FINISHED FLOOR ELEVATION
TFW	TOP OF FOUNDATION WALL
TBS	TOP OF BASEMENT SLAB
USF	UNDER SIDE FOOTING
USFR	UNDER SIDE FOOTING @ REAR
USFG	UNDER SIDE FOOTING @ GARAGE
TEF	TOP OF ENGINEERED FILL
R	NUMBER OF RISERS TO GRADE
WOD	WALKOUT DECK
LOB	LOOKOUT BASEMENT
WOB	WALK OUT BASEMENT
REV	REVERSE PLAN
STD	STANDARD PLAN
Δ	DOOR
○	WINDOW
⊗	BELL PEDISTAL
⊠	CABLE PEDISTAL
□	CATCH BASIN
□	DBL. CATCH BASIN
✱	ENGINEERED FILL
⊕	HYDRO CONNECTION
⊕	FIRE HYDRANT
SL	STREET LIGHT
✕	MAIL BOX
⚡	TRANSFORMER
⊕	WATER VALVE
▽	SEWER CONNECTION
▽	SEWER CONNECTIONS 2 LOTS
▽	SEWER CONNECTIONS 1 LOT
ACG	AIR CONDITIONING
⊕	DOWN SPOUT TO SPLASH PAD
→	SWALE DIRECTION
_____	CHAIN LINK FENCE
_____	PRIVACY FENCE
_____	SOUND BARRIER
_____	FOOTING TO BE EXTENDED TO 1.25 (MIN) BELOW GRADE

[illegible]

I, NELSON CUNHA
DECLARE THAT
I HAVE REVIEWED AND TAKE DESIGN RESPONSIBILITY
FOR THE DESIGN WORK ON BEHALF OF RN DESIGN
LIMITED UNDER SUBSECTION 2.17.4 OF THE BUILDING
CODE. I AM QUALIFIED, AND THE FIRM IS REGISTERED,
IN THE APPROPRIATE CLASSIFICATION CATEGORIES.

QUALIFIED DESIGNER BCIN	21032
FIRM BCIN	26995

AUG. 20, 2012
DATE

[Signature]
SIGNATURE

DRAWN BY

NC

SCALE

PROJECT No.

LOT NUMBER

06

PRN design
Imagine • Inspire • Create
TEL.(905)738-3177
FAX.(905)738-5449
DWG@PRNDESIGN.COM