

Lot 66
Phase RC
Model -Windsor (42-03) Elev A

Colours Upgrade Report
Kings Ridge Print Date:08-Nov-12

JESSICA ZAPPULLA and SALVATORE ZAPPULLA

PE With Agreement

- 1.9 ft. basements, 10 ft. main floor (with 8 ft. hollow core doors, taller windows and taller arches) and 9 ft. second floors
 - 2.1ST UPGRADE 3 1/4 INCH X 3/4 INCH OAK STAINED HARDWOOD TO APPLICABLE AREAS (EXCEPT TILED AREAS)
 - 3.STAIN STAIRCASE FROM FIRST TO SECOND FLOOR
 - 4.ENLARGE WALK IN CLOSET AND MOVE WINDOW INTO BATHROOM IN MASTER ENSUITE.ALSO MOVE TOILET BESIDE TUB.
 - 5.IN KITCHEN CREATE A SERVERY AND MOVE KITTCHEEN DOWN INTO DININGROOM 3 FT. PURCHASER IS AWARE THEY MUST PURCHASE THE EXTRA CABINETS AT STRUCTURAL OR DECOR TIME.
 - 6.GALLERY FRIGIDAIRE APPLIANCE PCKAGE.
- PURCHASER IS AWARE THEY ARE NOT ENTITLED TO ANY FURTHER PROMOTIONS BY THE BUILDER.

ID	Description	Invoice	Date Ordered	
----	-------------	---------	--------------	--

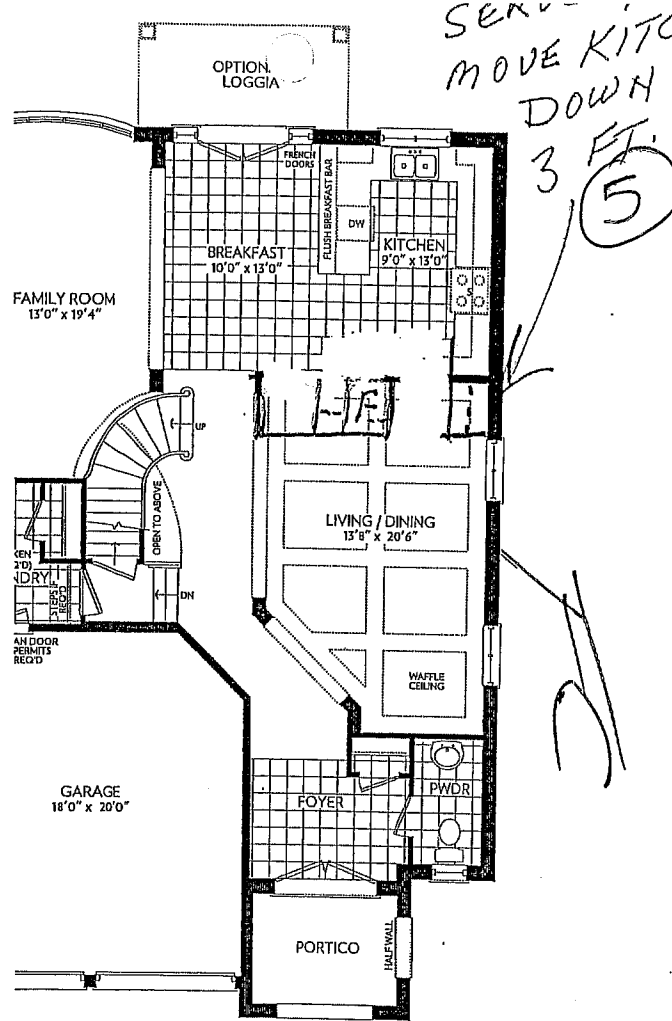

1ST FLOOR
ELEVATION A

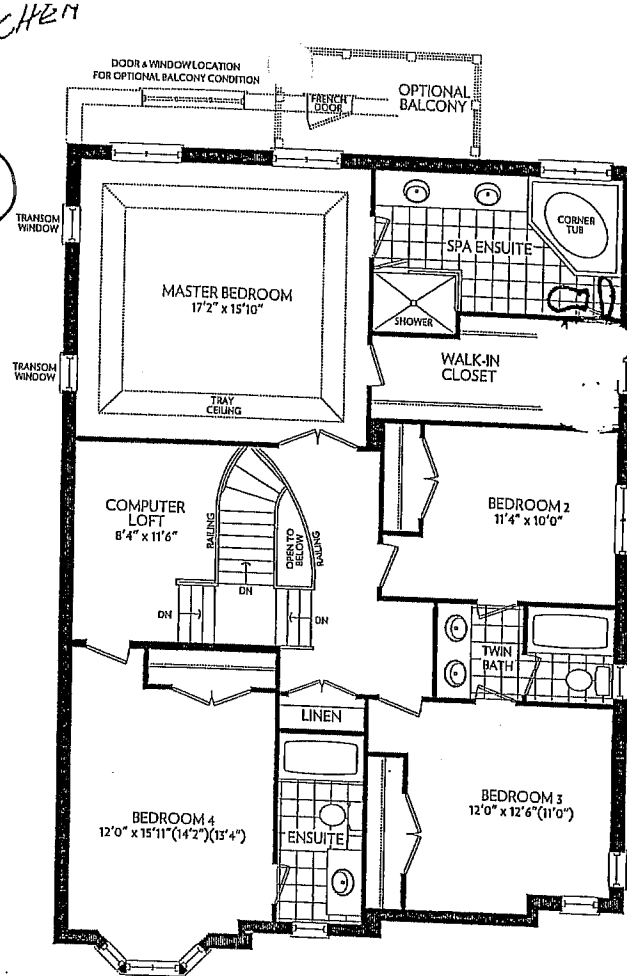

SECOND FLOOR
ELEVATION A

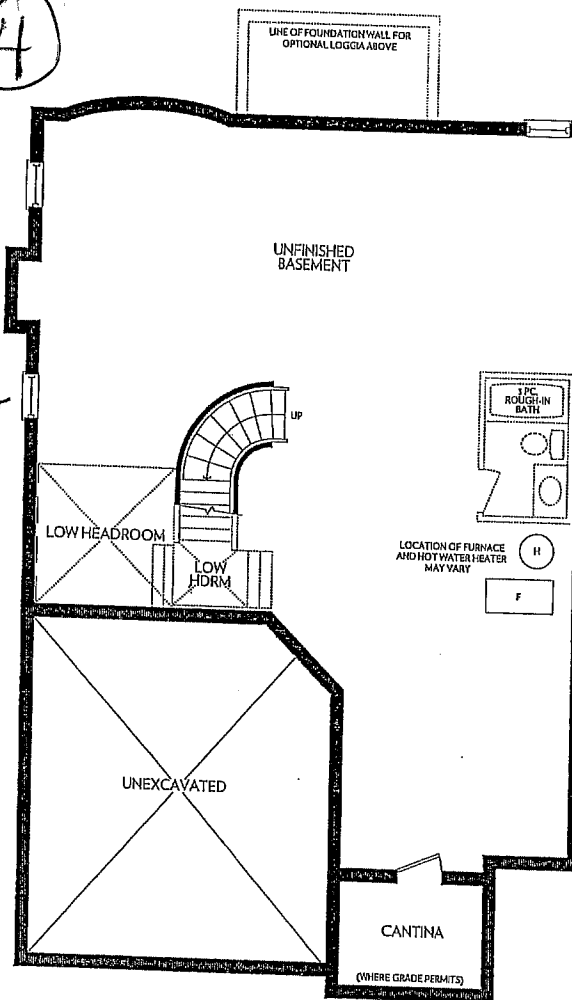

BASEMENT
ELEVATION A & B

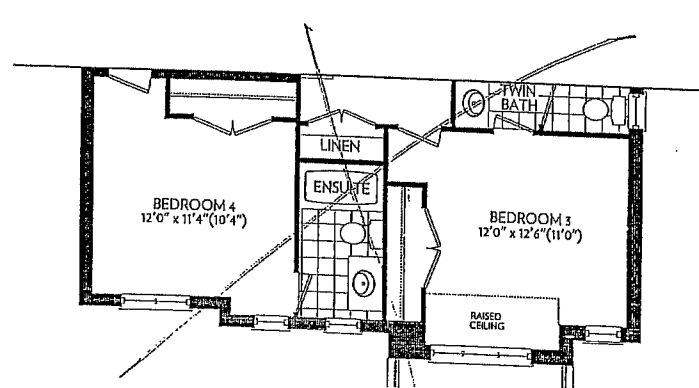
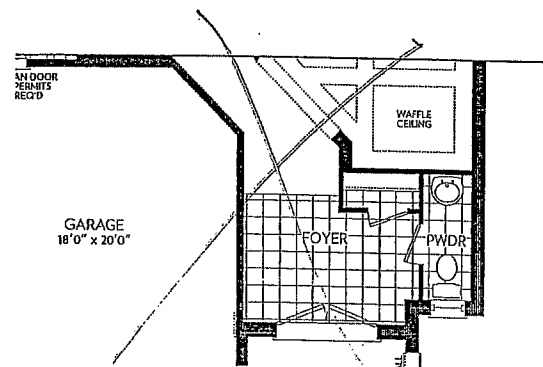

Elev A
Lot 66

Handwritten signature/initials.