



CONSTRUCTION SUMMARY

Joshua Creek - 223-1 ARBOURVIEW (TH-02) B END

Registere Plan Number: Municipal Address: Closing: 11-Sep-23

MISCELLANEOUS

Inv.541 2	1 - Purchaser has attended a Structural appointment at the Decor Centre & has DECLINED any additional upgrades and accepts and acknowledges that there will be no further structural changes/additions/deletions to be made upon signing.
Line 10889	Note: Purchasers are aware & accept that ANY changes made to upgrades after signing this Purchasers Extra Form are subject to an administration fee
24Apr23 / 27Apr23	Purchaser accepts & acknowledges that all upgrades are to be approved by construction before the invoice is accepted.

Inv.546 3	1 - PURCHASER HAS SELECTED NO UPGRADES
Line 13318	Note:
27Apr23 / 12Sep24	

Inv.546 4	1 - Purchaser has selected Colours through pictures on email & has DECLINED any additional upgrades and accepts and acknowledges that there will be no further colour or structural changes/additions/deletions to be made
Line 13319	Note: Purchasers are aware & accept that ANY changes made to upgrades after signing this Purchasers Extra Form are subject to a minimum administration fee
27Apr23 / 12Sep24	

VACCUM/BELL

Inv.541 1	1 - CAT 6A LOCATION SKETCH. LOCATIONS MAY VARY SLIGHTLY DUE TO JOIST LOCATIONS (STD)
Line 10888	Note: AS PER THE PURCHASER'S REQUEST FOR NO UPGRADES, STANDARD CAT-6A HAVE BEEN LOCATED ON THEIR BEHALF
24Apr23 / 27Apr23	

Lot 223-1

Sept. 11, 24

TH-2
ARBOURVIEW
ELEV B END 100 SQ FT.

FINISHED BASEMENT ELEV B
F.C. CONDITION

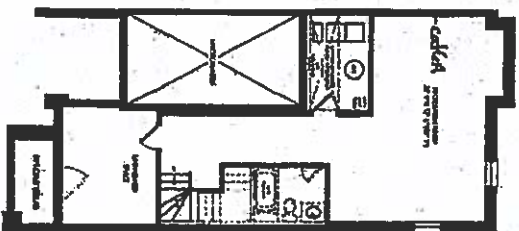

PARTIAL, OFFICIAL, 3' SCALE:
COUNTY FLOOR PLAN B
F.C. CONDITION

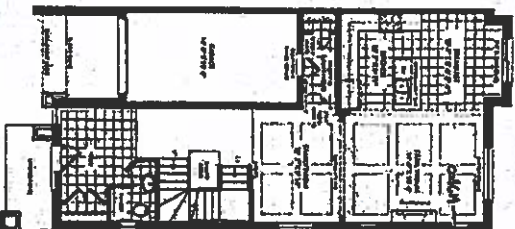

SECOND FLOOR ELEV B
END CONDITION

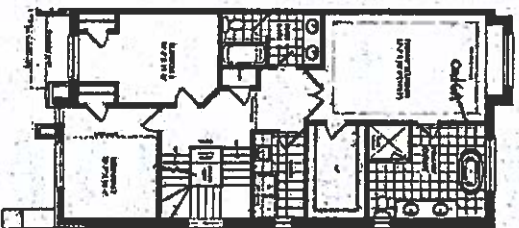

SECOND FLOOR ELEV B
END CONDITION

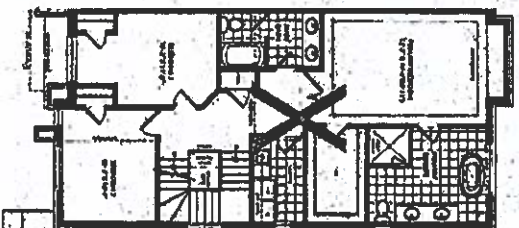

LEFT PLAIN ELEV B
END CONDITION

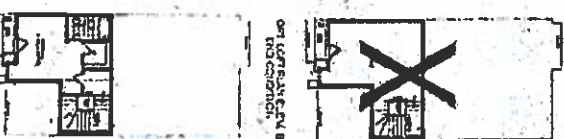

JOSHUA CREEK
MONTAGE

VALERY
F.C. H. B.

Lot 223-1
Sept. 11, 24
Schedule "H"