

Scheduled Closing Date: November 21, 2023

Purchasers:IFHAM PUNJABI & SHAHARYAR AHMAD // MOI

Property: 288-6 of Plan -

Telephone Res. / Bus: / (289) 654-4319

Project: Joshua Creek - Phase 1

Decor Advisor: Dean-Marie Gray

Model and Elevation: ARBOURVIEW (TH-02) A

Layout Changes: ☐ Yes ☒ No

Sketch Attached: ☐ Yes ☒ No

Exterior Colour Scheme:

1. Cabinetry

	Style and Colour	Counter	Hardware
Kitchen / Breakfast	2, HURON, ONTARIO WHITE	TCE 1504	9677
Laundry Room	2, HURON, ONTARIO WHITE	TCE 1504	9677
Powder Room	-		
MAIN BATH	2, HURON, ONTARIO WHITE	TCE 1504	9677
Master Ensuite Bathroom	2, HURON, ONTARIO WHITE	TCE 1504	9677
Second Ensuite Bathroom (If Applic.)	-		

Comment

2. Floor Tile

	Selection
Entrance Vestibule	KEATON ICE, 13 X 13
Main Hall	-
Kitchen / Breakfast	KEATON ICE, 13 X 13
Laundry Room	KEATON ICE, 13 X 13
Powder Room	KEATON ICE, 13 X 13
MAIN BATH	KEATON ICE, 13 X 13
Master Ensuite Bathroom	KEATON ICE, 13 X 13
Second Ensuite Bathroom (If Applicable)	-
Lower Landing (If Applicable)	-

Comment

3. Wall Tile

	Selection	Custom	Describe
MAIN BATH	KEATON ICE, 8 X 10	<input type="radio"/> Yes <input checked="" type="radio"/> No	
Master Ensuite Bathroom			
Tub Deck		<input type="radio"/> Yes <input type="radio"/> No	
Shower Stall	KEATON ICE, 8 X 10	<input type="radio"/> Yes <input checked="" type="radio"/> No	
Bathroom Walls		<input type="radio"/> Yes <input type="radio"/> No	
Second Ensuite Bathroom (If Applicable)	-	<input type="radio"/> Yes <input type="radio"/> No	
		<input type="radio"/> Yes <input type="radio"/> No	
Kitchen Backsplash	<input checked="" type="radio"/> Yes <input type="radio"/> No	Backsplash Behind Stove to Upper Cabinets	NO

Comment



INTERIOR COLOUR SCHEME

Scheduled Closing Date: November 21, 2023

Purchasers:

IFHAM PUNJABI & SHAHARYAR AHMAD // MOI

Property: 288-6 of Plan -

Telephone Res. / Bus:

/ (289) 654-4319

Project: Joshua Creek - Phase 1

Decor Advisor:

Dean-Marie Gray

Model and Elevation: ARBOURVIEW (TH-02) A

4. Plumbing Fixtures

Second Ensuite

Powder Room

Master Ensuite Bathroom

Other Room - Specify

Other Washroom

Comment

ALL FIXTURES TO REMAIN AS STANDARD

5. Hardwood Flooring

	Type and Stain		Type and Stain
Main Hall	Countryside, 3 1/2" Oak in Willow	Upper Landing	Countryside, 3 1/2" Oak in Willow
Kitchen / Breakfast	-	Upper Hall	Countryside, 3 1/2" Oak in Willow
Living Room	Countryside, 3 1/2" Oak in Willow	Master Bedroom	-
Dining Room	-	Bedroom #2	-
Family Room	Countryside, 3 1/2" Oak in Willow	Bedroom #3	-
Den/Library	-	Bedroom #4	-
Entrance Vestibule	-	Bedroom #5	-
Lower Landing (If Applicable)	-	Other Room - Specify	

Comment

6. Carpeting

	Upgrade	Description
Ground Floor	<input type="checkbox"/>	
Second Floor	<input type="checkbox"/>	W6461 SPIREA H1376 EVENING WHITE
BASEMENT	<input type="checkbox"/>	W6461 SPIREA H1376 EVENING WHITE

Upgrade Underpad

Type

STANDARD

Area

Carpet on Stairs

Capped

Runner - *Upgrade

Comment

7. Fireplace

	Living Room			Family Room			Other Room - Specify		
	Purchased	As Per Plan	N/A	Purchased	As Per Plan	N/A	Purchased	As Per Plan	N/A
Fireplace Type	<input type="radio"/>	<input type="radio"/>	<input checked="" type="radio"/>	<input type="radio"/>	<input checked="" type="radio"/>	<input type="radio"/>	<input type="radio"/>	<input type="radio"/>	<input checked="" type="radio"/>
Mantle Type				ELECTRIC					
Colour / Stain				STANDARD					
Surround				WHITE PAINT-GRADE					
Hearth				GRIGIO CARNICO					
				NONE					

Comment

Scheduled Closing Date: November 21, 2023

Purchasers:IFHAM PUNJABI & SHAHARYAR AHMAD // MOI

Property: 288-6 of Plan -

Telephone Res. / Bus: / (289) 654-4319

Project: Joshua Creek - Phase 1

Decor Advisor: Dean-Marie Gray

Model and Elevation: ARBOURVIEW (TH-02) A

8. Trim Carpentry

Interior Doors

STANDARD

Front Door Glass Inserts

STANDARD

Door Handles

STANDARD

Interior Trim

STANDARD

Comment

9. Plaster Mouldings and Medallions

Standard Throughout

☐ Yes

☒ No

☐ N/A

Entrance Vestibule

Kitchen/Breakfast

Main Hall

Den/Library

Living Room

Lower Landing

Dining Room

Other Room - Specify

Family Room

Comment

10. Railings and Spindles

Railing Package

STANDARD

Railing Colour

WILLOW

Stringer / Riser

WILLOW

Spindle Colour

BLACK

Treads

WILLOW

Oak Stairs

☒ Yes

☐ No

☐ N/A

Comment

11. Wall Paint / Ceilings

Throughout Finished Areas

DESIGNER WHITE

Trim Paint

White

Smooth Ceilings

Ground Floor

☒

Second Floor

☐

Note

Comment

Scheduled Closing Date: November 21, 2023

Purchasers: IFHAM PUNJABI & SHAHARYAR AHMAD // MOI

Property: 288-6 of Plan -

Telephone Res. / Bus: / (289) 654-4319

Project: Joshua Creek - Phase 1

Decor Advisor: Dean-Marie Gray

Model and Elevation: ARBOURVIEW (TH-02) A

12. Electrical

Hood Fan ☐ White ☒ Stainless ☐ N/A

Above Kitchen Cabinet Light ☐ Yes ☒ No

Below Kitchen Cabinet Light ☐ Yes ☒ No

Standard Appliances ☒

Over The Range Microwave ☐

Chimney Style Fan ☐

Comment

13. Heating and Air Conditioning

Air Conditioning

Gas Provisions Stove

Gas Provisions Dryer

Gas Provisions Barbecue

Comment

14. Additional Comments

15. Disclaimers and Notes

- 1) Colours of all materials are as close as possible to builder's selection, but not necessarily identical due to variances in manufacturing.
- 2) Any extras listed above are null and void unless accompanied by a separate invoice/amendment. Said invoice must be paid in full.
- 3) The Purchaser acknowledges that after Interior Colour Selection form is signed and dated, no further changes will be permitted other than re-selection due to unavailability. Purchaser's Initials
- 4) The Purchaser acknowledges reading and accepting the "Valery Homes Decor Centre Disclaimers" form. This document contains other miscellaneous disclaimers.

This Interior Colour Selection is final and approved by:

Signature: Date:

2024.08.28

1. $\frac{1}{2} \times \frac{1}{2} = \frac{1}{4}$

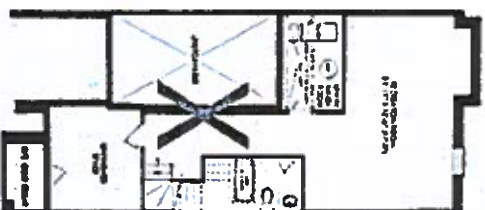

7-11-60

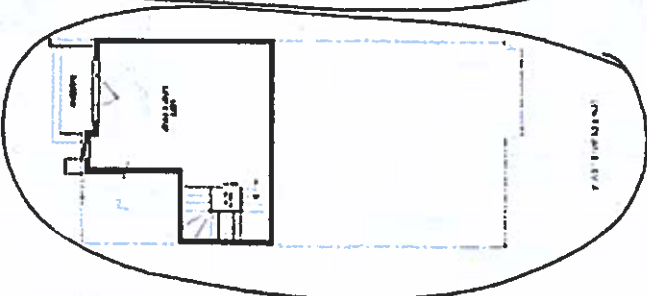
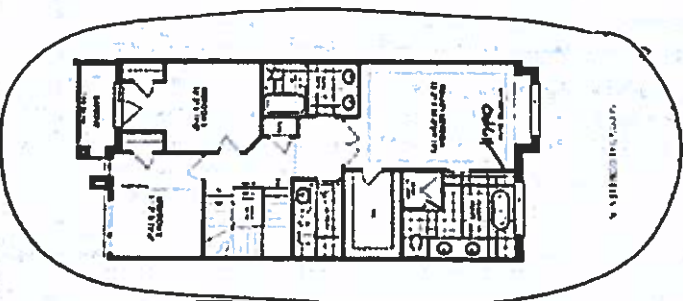

Y-AS

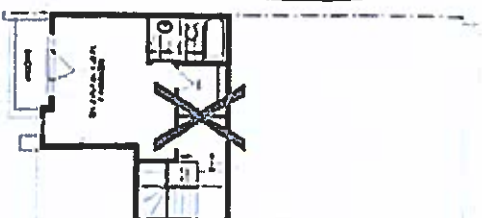

VALÉRY

Lot 288-C

288

Aug. 28, 24

TH-2
ARBOURVIEW

1516 4094 2231 NCT

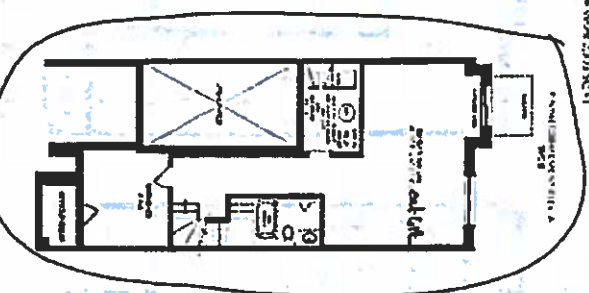

JOSHUA CREEK
MORTGAGE

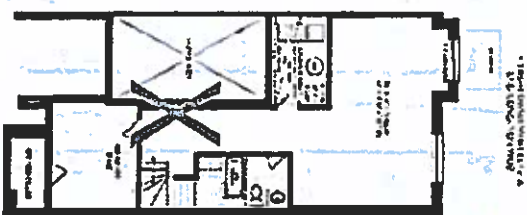

1516 4094 2231 NCT

NATURAL CORK

SCHEDULE "H"

Lot 288-C

Jul. 10, 23



VALERY