

Scheduled Closing Date: November 23, 2023

Purchaser: Karamjit Deogon
Telephone Res. / Bus: / (416) 897-9967
Decor Advisor: Dean-Marie Gray

Property: 231-1 of Plan -
Project: Joshua Creek - Phase 1
Model and Elevation: WEDGEWOOD (TH-02.BLK231) B CORN

Layout Changes: ☐ Yes ☒ No Sketch Attached: ☐ Yes ☒ No Exterior Colour Scheme:

1. Cabinetry

	Style and Colour	Counter	Hardware
Kitchen / Breakfast	2, HURON, ONTARIO WHITE	TCE 1504	12801
Laundry Room	2, HURON, ONTARIO WHITE	TCE 1504	12801
Powder Room	-		
MAIN BATH	2, HURON, ONTARIO WHITE	TCE 1504	12801
Master Ensuite Bathroom	2, HURON, ONTARIO WHITE	TCE 1504	12801
Second Ensuite Bathroom (If Applic.)	-		
LOFT BATH	2, HURON, ONTARIO WHITE	TCE 1504	12801

Comment

2. Floor Tile

	Selection
Entrance Vestibule	MALENA ICE, 13 X 13
Main Hall	-
Kitchen / Breakfast	MALENA ICE, 13 X 13
Laundry Room	KEATON ICE 13 X 13
Powder Room	MALENA ICE, 13 X 13
MAIN BATH	KEATON ICE 13 X 13
Master Ensuite Bathroom	MALENA ICE, 13 X 13
Second Ensuite Bathroom (If Applicable)	-
Lower Landing (If Applicable)	-
LOFT BATH	KEATON ICE 13 X 13

Comment

MUDROOM: MALENA ICE, 13 X 13

3. Wall Tile

	Selection	Custom	Describe
MAIN BATH	KEATON ICE 8 X 10	<input type="radio"/> Yes <input checked="" type="radio"/> No	
Master Ensuite Bathroom			
Tub Deck		<input type="radio"/> Yes <input type="radio"/> No	
Shower Stall	MALENA ICE 8 X 10	<input type="radio"/> Yes <input checked="" type="radio"/> No	
Bathroom Walls		<input type="radio"/> Yes <input type="radio"/> No	
Second Ensuite Bathroom (If Applicable)	-	<input type="radio"/> Yes <input type="radio"/> No	
LOFT BATH	KEATON ICE 8 X 10	<input type="radio"/> Yes <input checked="" type="radio"/> No	
Kitchen Backsplash	<input checked="" type="radio"/> Yes <input type="radio"/> No	Backsplash Behind Stove to Upper Cabinets	NO

Comment

Scheduled Closing Date: November 23, 2023

Purchaser: Karamjit Deogon
Telephone Res. / Bus: / (416) 897-9967
Decor Advisor: Dean-Marie Gray

Property: 231-1 of Plan -
Project: Joshua Creek - Phase 1
Model and Elevation: WEDGEWOOD (TH-02.BLK231) B CORN

4. Plumbing Fixtures

Second Ensuite

Powder Room

Master Ensuite Bathroom

Other Room - Specify

Other Washroom

Comment

ALL FIXTURES TO REMAIN AS STANDARD

5. Hardwood Flooring

	Type and Stain		Type and Stain
Main Hall	Countryside Oak 3 1/2" in Willow	Upper Landing	Countryside Oak 3 1/2" in Willow
Kitchen / Breakfast	-	Upper Hall	Countryside Oak 3 1/2" in Willow
Living Room	Countryside Oak 3 1/2" in Willow	Master Bedroom	-
Dining Room	-	Bedroom #2	-
Family Room	Countryside Oak 3 1/2" in Willow	Bedroom #3	-
Den/Library	-	Bedroom #4	-
Entrance Vestibule	-	Bedroom #5	-
Lower Landing (If Applicable)	-	Other Room - Specify	Countryside Oak 3 1/2" in Willow
		LOFT HALL	

Comment

6. Carpeting

	Upgrade	Description
Ground Floor	<input type="checkbox"/>	
Second Floor	<input type="checkbox"/>	W6461 SPIREA H1376 EVENING WHITE
BASEMENT/ LOFT	<input type="checkbox"/>	W6461 SPIREA H1376 EVENING WHITE

	Type	Area
Upgrade Underpad	STANDARD	
	Capped	Runner - *Upgrade
Carpet on Stairs		

Comment

7. Fireplace

	Living Room			Family Room			Other Room - Specify		
	Purchased	As Per Plan	N/A	Purchased	As Per Plan	N/A	Purchased	As Per Plan	N/A
Fireplace Type	<input type="radio"/>	<input type="radio"/>	<input checked="" type="radio"/>	<input type="radio"/>	<input checked="" type="radio"/>	<input type="radio"/>	<input type="radio"/>	<input type="radio"/>	<input checked="" type="radio"/>
Mantle Type				ELECTRIC					
Colour / Stain				STANDARD					
Surround				WHITE PAINT-GRADE					
Hearth				BIANCO CARRARA					
				NONE					

Comment



INTERIOR COLOUR SCHEME

Scheduled Closing Date: November 23, 2023

Purchaser: Karamjit Deogon
Telephone Res. / Bus: / (416) 897-9967
Decor Advisor: Dean-Marie Gray

Property: 231-1 of Plan -
Project: Joshua Creek - Phase 1
Model and Elevation: WEDGEWOOD (TH-02.BLK231) B CORN

8. Trim Carpentry

Interior Doors

Front Door Glass Inserts

Door Handles

Interior Trim

Comment

9. Plaster Mouldings and Medallions

Standard Throughout ☐ Yes ☒ No ☐ N/A

Entrance Vestibule	<input type="text"/>	<input type="text"/>	Kitchen/Breakfast	<input type="text"/>	<input type="text"/>
Main Hall	<input type="text"/>	<input type="text"/>	Den/Library	<input type="text"/>	<input type="text"/>
Living Room	<input type="text"/>	<input type="text"/>	Lower Landing	<input type="text"/>	<input type="text"/>
Dining Room	<input type="text"/>	<input type="text"/>	Other Room - Specify	<input type="text"/>	<input type="text"/>
Family Room	<input type="text"/>	<input type="text"/>			

Comment

10. Railings and Spindles

Railing Package

Railing Colour

Stringer / Riser

Spindle Colour

Treads

Oak Stairs ☒ Yes ☐ No ☐ N/A

Comment

11. Wall Paint / Ceilings

Throughout Finished Areas

Trim Paint

Smooth Ceilings

Ground Floor ☒

Second Floor ☐

Note

Comment



INTERIOR COLOUR SCHEME

Scheduled Closing Date: November 23, 2023

Purchaser: Karamjit Deogon
Telephone Res. / Bus: / (416) 897-9967
Decor Advisor: Dean-Marie Gray

Property: 231-1 of Plan -
Project: Joshua Creek - Phase 1
Model and Elevation: WEDGEWOOD (TH-02.BLK231) B CORN

12. Electrical

Hood Fan ☐ White ☒ Stainless ☐ N/A

Above Kitchen Cabinet Light ☐ Yes ☒ No

Below Kitchen Cabinet Light ☐ Yes ☒ No

Standard Appliances ☒

Over The Range Microwave ☐

Chimney Style Fan ☐

Comment

13. Heating and Air Conditioning

Air Conditioning

Gas Provisions Stove

Gas Provisions Dryer

Gas Provisions Barbecue

Comment

14. Additional Comments

15. Disclaimers and Notes

- 1) Colours of all materials are as close as possible to builder's selection, but not necessarily identical due to variances in manufacturing.
- 2) Any extras listed above are null and void unless accompanied by a separate invoice/amendment. Said invoice must be paid in full.
- 3) The Purchaser acknowledges that after Interior Colour Selection form is signed and dated, no further changes will be permitted other than re-selection due to unavailability. Purchaser's Initials
- 4) The Purchaser acknowledges reading and accepting the "Valery Homes Decor Centre Disclaimers" form. This document contains other miscellaneous disclaimers.

This Interior Colour Selection is final and approved by:

Signature: Date:

TH-2 CORNER, BLOCK 231
WEDGEWOOD
ELEV B-CORNER 3 263 SQ FT

DATE: 10-2-04 1:22 PM



FILED
SAC: W-118-10

SEP 14 7 00 AM '04

ST. CLAY, COKE, L.S.

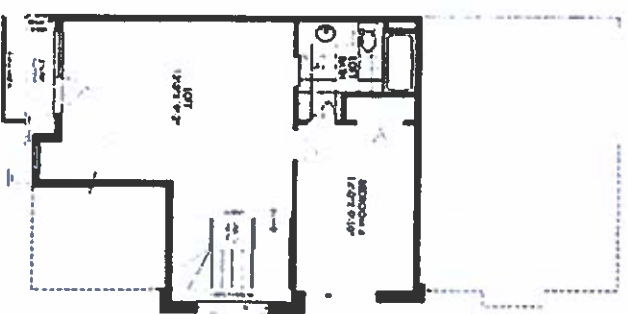
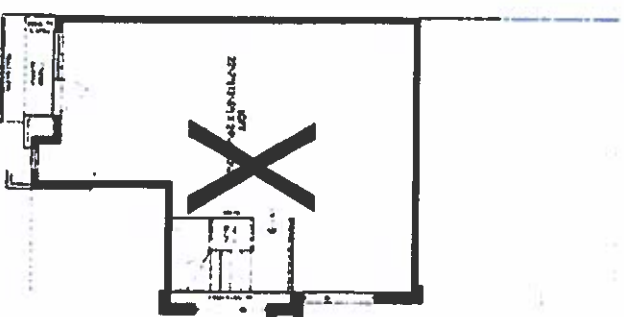
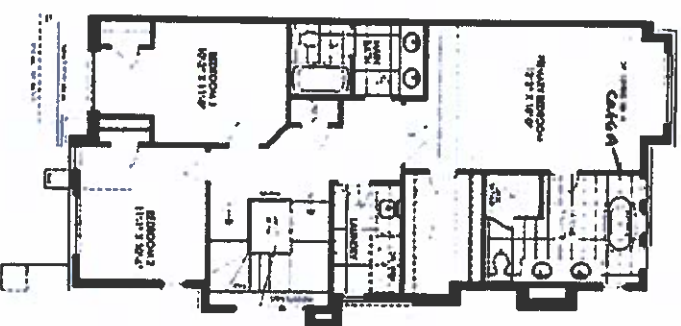
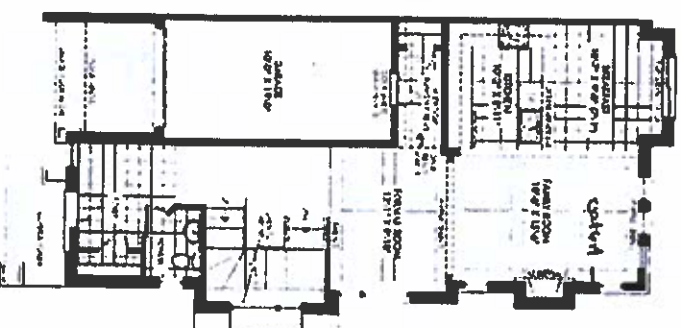
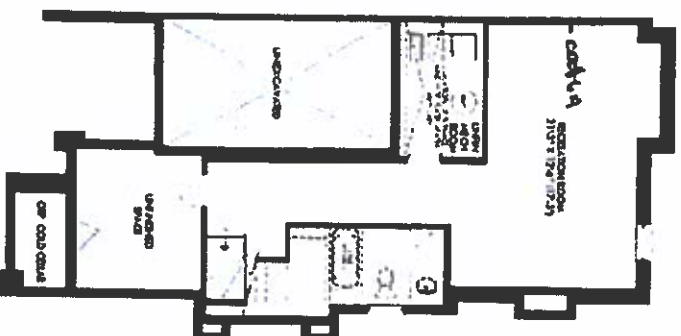

SCHEDULE "H"

Lot 231-1

10/2/04
S.E.N.

Seal of the State of Texas

JOSHUA CREEK
MONTAGE

THESE FLOOR PLANS ARE FOR INFORMATION ONLY AND DO NOT REPRESENT THE ACTUAL CONSTRUCTION OF THE BUILDING. THE ACTUAL CONSTRUCTION OF THE BUILDING SHALL BE DETERMINED BY THE ARCHITECT'S DRAWINGS AND THE BUILDING DEPARTMENT'S RECORDS.

VALERY
HOMES