



CONSTRUCTION SUMMARY

Joshua Creek - 51 NIGHTGALE (44-01) B

Registere Plan Number: Municipal Address: Closing: 12-Oct-23

BONUS

Inv.484 33 Line 10134	1 - BONUS PACKAGE: \$5,000.00 WORTH OF UPGRADES FROM VALERY HOMES DÉCOR CENTRE IS BEING APPLIED TOWARD THE STRUCTURAL APPOINTMENT Note:
28Nov22 / 20Jan23	
Inv.659 68 Line 12959	1 - CREDIT: \$9500.00 WORTH OF UPGRADES FROM VALERY HOMES IS BEING APPLIED TOWARD THE COLOUR APPOINTMENT FOR DELAYED CLOSING Note:
20Jun24 / 31Jul24	
Inv.659 69 Line 12960	1 - BONUS PACKAGE: \$7500.00 WORTH OF UPGRADES FROM VALERY HOMES DÉCOR CENTRE IS BEING APPLIED TOWARD THE COLOUR APPOINTMENT Note:
20Jun24 / 31Jul24	

CABINETRY

Inv.659 41 Line 12897	1 - KITCHEN: INSTALL FASCIA (J12) Note:
20Jun24 / 31Jul24	
Inv.659 52 Line 12898	1 - KITCHEN: INSTALL TOUCH LATCHES, UPGRADE 2 KITCHEN HARDWARE (G02) ON BACK OF ISLAND ONLY Note:
20Jun24 / 31Jul24	
Inv.659 36 Line 12638	1 - KITCHEN: INSTALL LINE 7 CABINETRY THROUGHOUT KITCHEN Note:
20Jun24 / 31Jul24	
Inv.659 37 Line 12639	1 - KITCHEN: INSTALL TWO-TONE ISLAND (L01) Note:
20Jun24 / 31Jul24	
Inv.659 38 Line 12640	1 - MASTER ENSUITE: INSTALL LEVEL 3 CABINETS THROUGHOUT MASTER ENSUITE VANITY Note:
20Jun24 / 31Jul24	
Inv.659 39 Line 12641	25 - KITCHEN: INSTALL STACKED CABINETRY (A03) Note:
20Jun24 / 31Jul24	



CONSTRUCTION SUMMARY

Joshua Creek - 51 NIGHTGALE (44-01) B

Registere Plan Number: Municipal Address: Closing: 12-Oct-23

Inv.659 40 Line 12642 20Jun24 / 31Jul24	3 - KITCHEN: INSTALL DEEP STACKED UPPERS ABOVE WALL OVEN AND BUILT-IN FRIDGE (A04) Note:
Inv.659 42 Line 12643 20Jun24 / 31Jul24	4 - KITCHEN: INSTALL CROWN MOULDING (J08) Note:
Inv.659 43 Line 12644 20Jun24 / 31Jul24	1 - KITCHEN: INSTALL WALL OVEN, PROUD INSTALLATION (H19) Note:
Inv.659 44 Line 12645 20Jun24 / 31Jul24	1 - KITCHEN: INSTALL BUILT-IN FRIDGE, FLUSH (H07) Note:
Inv.659 45 Line 12646 20Jun24 / 31Jul24	1 - KITCHEN: INSTALL RANGETOP CABINET WITH POT AND PAN DRAWER (H28) Note:
Inv.659 46 Line 12647 20Jun24 / 31Jul24	3 - KITCHEN: INSTALL 3 TOP DRAWERS IN KITCHEN ISLAND (B07) Note:
Inv.659 47 Line 12648 20Jun24 / 31Jul24	1 - KITCHEN: INSTALL HOODFAN CABINET (H16) Note:
Inv.659 48 Line 12649 20Jun24 / 31Jul24	1 - KITCHEN: INSTALL PIE-CUT CORNER CABINET WITH SHELF (B26) Note:
Inv.659 49 Line 12650 20Jun24 / 31Jul24	7 - KITCHEN: INSTALL 30CM DEEP CABINETS BEHIND ISLAND (B20) Note:
Inv.659 50 Line 12651 20Jun24 / 31Jul24	1 - KITCHEN: INSTALL ONE BANK OF POT AND PAN DRAWERS (B10) Note:



CONSTRUCTION SUMMARY

Joshua Creek - 51 NIGHTGALE (44-01) B

Registere Plan Number: Municipal Address: Closing: 12-Oct-23

Inv.659	1 - KITCHEN: INSTALL UPGRADE 2 KITCHEN HARDWARE (G02) INCLUDING STACKED
51	CABINETS (G03)
Line 12652	Note:
20Jun24 / 31Jul24	

CARPET

Inv.659	1 - BASEMENT - BEDROOM: INSTALL UPGRADE 1 CARPET IN ALL BEDROOMS AND
59	BASEMENT
Line 12658	Note:
20Jun24 / 31Jul24	

Inv.659	1 - BASEMENT - BEDROOM: INSTALL UPGRADE 2 UNDERPAD IN ALL BEDROOMS AND
60	BASEMENT
Line 12659	Note:
20Jun24 / 31Jul24	

CEILING

Inv.484	1 - SECOND FLOOR: SMOOTH CEILING THROUGHOUT SECOND FLOOR
25	
Line 10121	Note:
28Nov22 / 20Jan23	

CERAMIC TILE

Inv.659	4 - BASEMENT: INSTALL STANDARD TILES IN BASEMENT WHERE WET BAR ROUGH-IN
64	WILL GO.
	SIZE IS APPROX. 2' X 2', JUST AROUND THE ROUGH-IN PLUMBING
Line 12901	Note:
20Jun24 / 31Jul24	

Inv.659	1 - MASTER ENSUITE: INSTALL UPGRADE 5 TILES IN MASTER ENSUITE FLOOR AND
53	SHOWER WALLS
Line 12653	Note:
20Jun24 / 31Jul24	

CONSTRUCTION

Inv.484	1 - KITCHEN: PLEASE NOTE THAT THE RETURN WALL BESIDE THE ORIGINAL LOCATION
14	OF THE FRIDGE MUST BE INCREASED TO A MINIMUM OF 75CM, AS PER THE KITCHEN
	COMPANY TO ACCOMODATE THIER BUILT-IN FRIDGE.
Line 10295	Note: PLEASE SEE ATTACHED KITCHEN SKETCH FROM FRENDEL
28Nov22 / 20Jan23	



CONSTRUCTION SUMMARY

Joshua Creek - 51 NIGHTGALE (44-01) B

Registere Plan Number: Municipal Address: Closing: 12-Oct-23

Inv.484 4	1 - SHARED BATH - ENSUITE 3: INSTALL ADDITIONAL ENSUITE OFF OF BED #3. CHANGE LAYOUT OF SHARED BATH TO MAKE TWO FULL ENSUITES. SEE SKETCH FOR CHANGES
Line 10101	Note: Delete door from shared bath into bed #3, install closet in bed #3 backing onto shared bath. Delete door in toilet room and make full ensuite for bed #2 in that area. Where toilet room was, use that area to make ensuite for bed #3 by using the area that was previously bed #3's closet. See attached sketch.
28Nov22 / 20Jan23	

CONSTRUCTION

Inv.484 3	1 - MAIN FLOOR: INCREASE CEILING HEIGHT BY 2 FEET, 10 ft TO 12 ft)
Line 10100	Note:
28Nov22 / 20Jan23	

COUNTERTOP

Inv.659 54	1 - MASTER ENSUITE: INSTALL UPGRADE LEVEL CAESARSTONE COUNTER
Line 12654	Note:
20Jun24 / 31Jul24	
Inv.659 55	1 - KITCHEN: INSTALL MSI 3 QUARTZ THROUGHOUT KITCHEN
Line 12655	Note:
20Jun24 / 31Jul24	
Inv.659 56	1 - KITCHEN: INSTALL EXTENDED BREAKFAST BAR (TO 4'), AND ADD TWO WATERFALL LEGS IN MSI 3
Line 12656	Note:
20Jun24 / 31Jul24	
Inv.659 57	1 - KITCHEN: INSTALL QUARTZ BACKSPLASH IN MSI 3
Line 12899	Note:
20Jun24 / 31Jul24	

ELECTRICAL

Inv.484 12	1 - KITCHEN: INSTALL ELECTRICAL - DEDICATED 15 AMP 120 V IN ISLAND, IN ADDITION TO THE STANDARD PLUG. TOTAL OF 2 PLUGS TO BE IN ISLAND.
Line 10109	Note:
28Nov22 / 20Jan23	
Inv.484 13	2 - KITCHEN: INSTALL APPLIANCE - RELOCATE STANDARD APPLIANCE. MOVE SINK AND DISHWASHER INTO THE WALL CABINETS. SEE SKETCH
Line 10110	Note:
28Nov22 / 20Jan23	



CONSTRUCTION SUMMARY

Joshua Creek - 51 NIGHTGALE (44-01) B

Registere Plan Number: Municipal Address: Closing: 12-Oct-23

Inv.484 17 Line 10113 28Nov22 / 20Jan23	1 - KITCHEN: INSTALL RECEPTACLES - ADDITIONAL 15 AMP 120 VOLT RECEPTACLE (NON-DEDICATED). FOR STOVE Note:
Inv.484 6 Line 10103 28Nov22 / 20Jan23	1 - FAMILY ROOM: ELECTRICAL - DEDICATED 15 AMP 120 V FOR FUTURE TV ABOVE FIREPLACE Note:
Inv.484 8 Line 10105 28Nov22 / 20Jan23	1 - BASEMENT: INSTALL ELECTRICAL - DEDICATED 15 AMP 120 V FOR FUTURE PROJECTOR ON CEILING. SEE SKETCH TO BE 14 FEET AWAY FROM WALL, ON CEILING. SEE SKETCH Note:
Inv.484 20 Line 10116 28Nov22 / 20Jan23	1 - KITCHEN: INSTALL ELECTRICAL - DEDICATED 15 AMP 120 V FOR DISHWASHER Note:
Inv.484 21 Line 10117 28Nov22 / 20Jan23	1 - KITCHEN: INSTALL ELECTRICAL - ROUGH-IN FOR 15 AMP, 120 VOLT BUILT-IN MICROWAVE IN WALL OVEN Note:
Inv.484 22 Line 10118 28Nov22 / 20Jan23	1 - KITCHEN: INSTALL ELECTRICAL - ROUGH-IN FOR 30 AMP 220 V, FOR WALL OVEN Note:

EXTERIOR DOORS

Inv.484 11 Line 10108 28Nov22 / 20Jan23	1 - BREAKFAST AREA: EXTERIOR DOOR - REPLACE STANDARD 6 ft SLIDING PATIO DOOR WITH 6 FOOT FRENCH DOORS, WITH SCREEN Note:
--	---

HARDWOOD FLOORING

Inv.659 58 Line 12657 20Jun24 / 31Jul24	1 - MAIN FLOOR - UPPER HALL: INSTALL NOUVEAU 6 HARDWOOD THROUGHOUT MAIN FLOOR AND UPPER FLOOR IN LIEU OF STANDARD HARDWOOD Note:
--	---

HVAC



CONSTRUCTION SUMMARY

Joshua Creek - 51 NIGHTGALE (44-01) B

Registere Plan Number: Municipal Address: Closing: 12-Oct-23

Inv.484 16	1 - KITCHEN: INSTALL GAS PIPING AND OTHER - GAS LINE R/I FOR MAIN FLOOR - STOVE
Line 10112	Note:
28Nov22 / 20Jan23	

INTERIOR DOOR & TRIM

Inv.484 26	1 - INTERIOR DOOR HARDWARE-SINGLES, PACE LINE IN MATTE BLACK. INCL. EXTERIOR DOOR, NOT GRIP SET.
Line 10122	Note:
28Nov22 / 20Jan23	

Inv.484 27	1 - GRIP SET- LONDON IN (MATTE BLACK)
Line 10123	Note:
28Nov22 / 20Jan23	

MISCELLANEOUS

Inv.484 34	1 - Purchaser has attended a Structural appointment at the Decor Centre & has DECLINED any additional upgrades and accepts and acknowledges that there will be no further structural changes/additions/deletions to be made upon signing
Line 10135	Note: Purchaser accepts & acknowledges that all upgrades are to be approved by construction before the invoice is accepted.
28Nov22 / 20Jan23	

Inv.659 70	1 - Purchaser has attended a Colour appointment at the Decor Centre & has DECLINED any additional upgrades and accepts and acknowledges that there will be no further colour or structural changes/additions/deletions to be made
Line 12961	Note: Purchasers are aware & accept that ANY changes made to upgrades after signing this Purchasers Extra Form are subject to a minimum administration fee
20Jun24 / 31Jul24	

Inv.659 67	1 - KITCHEN PLAN: NOTE THAT ALTHOUGH THE ORIGINAL PLAN IS CORRECT FOR ELECTRICAL AND PLUBMING LOCATIONS, REVISED/ UPDATED SKETCH WILL BE SIGNED AND SUBMITTED AS SOON AS POSSIBLE
Line 12962	Note:
20Jun24 / 31Jul24	

PAINT

Inv.659 63	1 - STAIRCASE: STAIN OPEN STAIRCASE, FROM MAIN FLOOR TO SECOND
Line 12900	Note:
20Jun24 / 31Jul24	

PLUMBING



CONSTRUCTION SUMMARY

Joshua Creek - 51 NIGHTGALE (44-01) B

Registere Plan Number: Municipal Address: Closing: 12-Oct-23

Inv.659 61	1 - **CHANGE** KITCHEN: TRADITIONAL POT FILLER WAS PURCHASED AT STRUCTURAL, BUT PURCHASER WILL CHANGE COLOUR TO MATTE BLACK S664 BL Line 12660 Note: PRICE IS THE DIFFERENCE BETWEEN THE TWO COLOURS 20Jun24 / 31Jul24
Inv.659 62	1 - KITCHEN: INSTALL UPGRADED SINK KOHLER VAULT 32 K-3820-NA Line 12661 Note: 20Jun24 / 31Jul24
Inv.659 65	1 - MASTER ENSUITE: INSTALL DIVERTER FOR RAIN SHOWERHEAD AND HANDHELD Line 12902 Note: 20Jun24 / 31Jul24
Inv.621 35	1 - MASTER ENSUITE: INSTALL A DIVERTER TO ACCOMODATE FOR THE RAIN SHOWERHEAD AND THE STANDARD SHOWERHEAD DIVERTER: UT2721/U361X Line 12325 Note: 8May24 / 8May24
Inv.484 28	5 - PRIMARY ENSUITE - ENSUITE 2, ENSUITE 3, ENSUITE 4 AND BASEMENT: REPLACE FIVE (5) STANDARD SHOWER HEADS WITH MOEN: 5F ECO-PERFORMANCE HAND SHOWER WITH SLIDE BAR 3558EP / A725 Line 10124 Note: 28Nov22 / 20Jan23
Inv.484 29	1 - PRIMARY ENSUITE: INSTALL PLUMBING FOR RAIN SHOWERHEAD FROM CEILING, MUST PURCHASE SHOWERHEAD. IN LIEU OF STANDARD SHOWERHEAD ON WALL Line 10128 Note: 28Nov22 / 20Jan23



CONSTRUCTION SUMMARY

Joshua Creek - 51 NIGHTGALE (44-01) B

Registere Plan Number: Municipal Address: Closing: 12-Oct-23

Inv.484 30	1 - PRIMARY ENSUITE: INSTALL MOEN RAIN WALLMOUNT SHOWER HEAD FROM CEILING,- THIS IS TEMPORARY TILL THEY MOVE IN WALLMOUNT SHOWER HEAD 6300 *TO BE APPROVED BY HEAD OFFICE
Line 10129	Note:
28Nov22 / 20Jan23	
Inv.484 31	1 - PRIMARY ENSUITE: INSTALL MOEN STRAIGHT SHOWER ARM MOEN 116651
Line 10132	Note:
28Nov22 / 20Jan23	
Inv.484 32	1 - PRIMARY ENSUITE: KEEP STANDARD SHOWERHEAD, IN ADDITION TO UPGRADED RAIN SHOWER TO BE REPLACED WITH 3669EP/A725
Line 10133	Note:
28Nov22 / 20Jan23	
Inv.484 18	1 - KITCHEN: INSTALL ADDITIONAL PLUMBING-WATER CONNECTION WHEN ADDING POT FILLER, AT STOVE
Line 10114	Note:
28Nov22 / 20Jan23	
Inv.484 19	1 - KITCHEN: INSTALL MOEN POT FILLER TRADITIONAL TWO HANDLE POT FILLER FAUCET WITH DUAL SHUT OFFS S664 CHROME
Line 10115	Note:
28Nov22 / 20Jan23	
Inv.484 5	4 - ENSUITE 2 - ENSUITE 3 - ENSUITE 4 - BASEMENT: CONVERT FOUR (4) TUBS TO SHOWERS, INCLUDES 1 SIDE OF FRAMELESS GLASS, CHROME
Line 10102	Note:
28Nov22 / 20Jan23	
Inv.484 2	1 - BASEMENT: EXTRA WET BAR. ROUGH-IN ONLY ** TILES MUST BE PURCHASED IF INSTALLED ON CARPET- FINISHED FLOOR WILL BE DETERMINED AT THE TIME OF COLOURS
Line 10097	Note:
28Nov22 / 20Jan23	

RAILING



CONSTRUCTION SUMMARY

Joshua Creek - 51 NIGHTGALE (44-01) B

Registere Plan Number: Municipal Address: Closing: 12-Oct-23

Inv.659 66 Line 12958 20Jun24 / 31Jul24	1 - STAIRCASE: INSTALL UPG.4 RAILINGS - SINGLE COLLAR SPOON / DBL COLLAR SPOON, WINDSOR HANDRAIL, CHAMFERED POST Note:
--	---

STAIRS

Inv.484 10 Line 10107 28Nov22 / 20Jan23	1 - STAIRS- MAIN FLOOR TO SECOND FLOOR: INSTALL OPEN STAIRCASE, PRICE IS PER FLIGHT (STAIN EXTRA) Note:
--	--

VACCUM/BELL

Inv.484 1 Line 9794 28Nov22 / 20Jan23	1 - CAT 6A LOCATION SKETCH. LOCATIONS MAY VARY SLIGHTLY DUE TO JOIST LOCATIONS (STD) Note:
--	---

Inv.484 9 Line 10106 28Nov22 / 20Jan23	1 - BASEMENT: INSTALL 1 1/4" ORANGE FLEX CONDUIT ON CEIILNG FOR PROJECTOR. SEE SKETCH TO BE 14 FEET AWAY FROM WALL, ON CEILING, AND ON BASEMENT WALL, AT STANDARD HEIGHT, BESIDE THE CAT 6A. SEE SKETCH Note: LOCATIONS MAY VARY SLIGHTLY DUE TO JOIST LOCATIONS
---	--

Inv.484 7 Line 10104 28Nov22 / 20Jan23	1 - FAMILY ROOM: INSTALL 1 1/4" ORANGE FLEX CONDUIT Note: LOCATIONS MAY VARY SLIGHTLY DUE TO JOIST LOCATIONS
---	---

Inv.484 23 Line 10119 28Nov22 / 20Jan23	1 - CENTRAL VACUUM - CENTRAL VAC PIPING COMPLETE ROUGH-IN TO GARAGE - TWO OUTLETS PER FLOOR AND ONE OUTLET IN BASEMENT R/I ONLY Note:
--	--

Inv.484 24 Line 10120 28Nov22 / 20Jan23	1 - KITCHEN INSTALL CENTRAL VACUUM - KICK PLATE ROUGH - IN AND KICKPLATE KIT, **PLACE IN KITCHEN ISLAND, NOT AT SINK** Note:
--	--

WINDOWS



CONSTRUCTION SUMMARY

Joshua Creek - 51 NIGHTGALE (44-01) B

Registere Plan Number: Municipal Address: Closing: 12-Oct-23

Inv. 484	1 - KITCHEN: INSTALL NEW WINDOW ABOVE NEW LOCATION OF KITCHEN SINK. APPROX.
15	3' X 5'. SEE SKETCH
Line 10111	Note:
28Nov22 / 20Jan23	

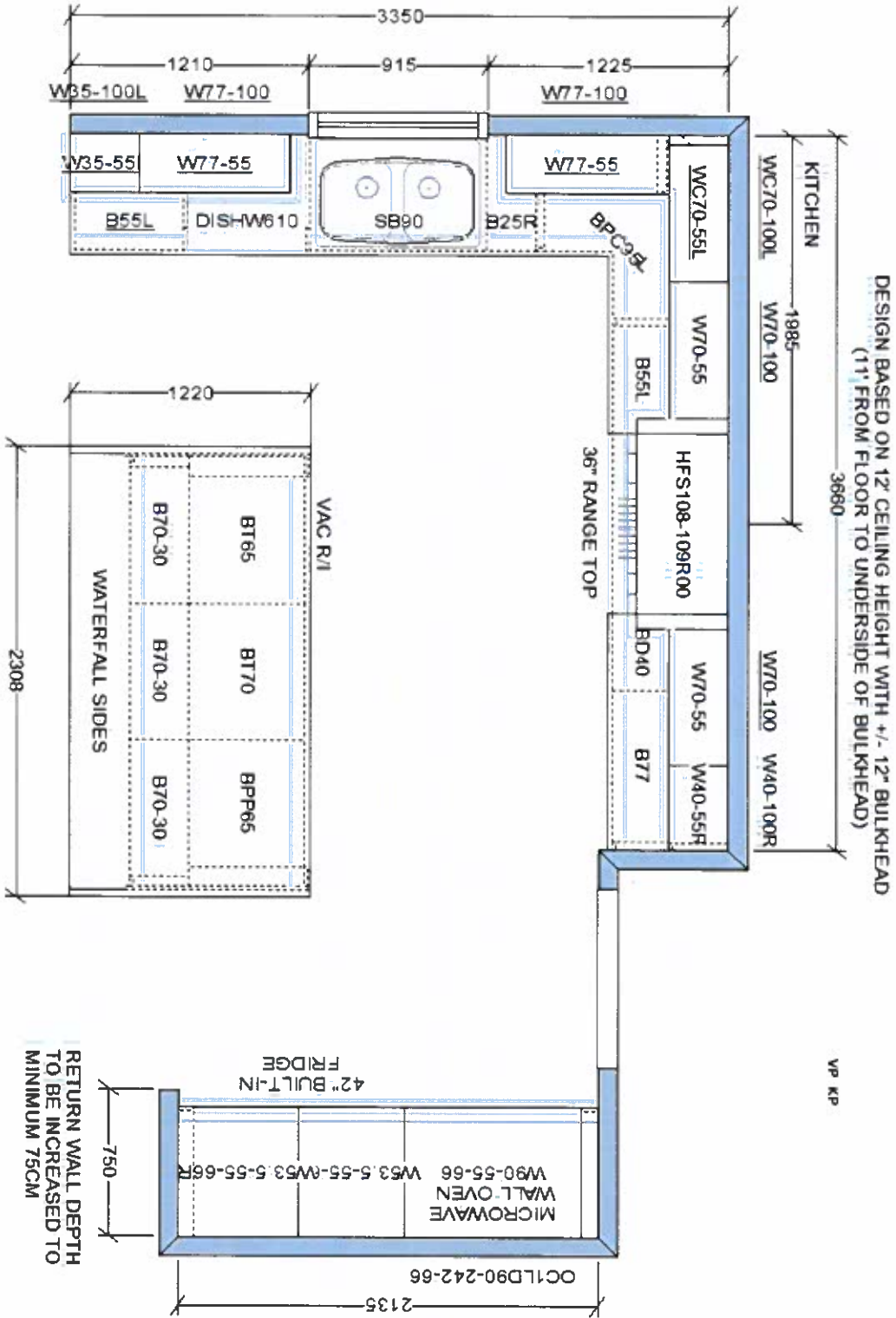

This sketch is for DESIGN PURPOSES ONLY – It is not meant to be an exact rendition.

<div><div>FRENDEL KITCHENS & BATHS <small>3500 Potomac Drive Washington DC 20007</small></div></div> <div>VALERY HOMES JOSHUA CREEK LOT 51</div>	<div>Drawn By: Date: July 29, 2024 Scale: Not To Scale</div> <div>Approved By Builder: Date:</div>
---	---

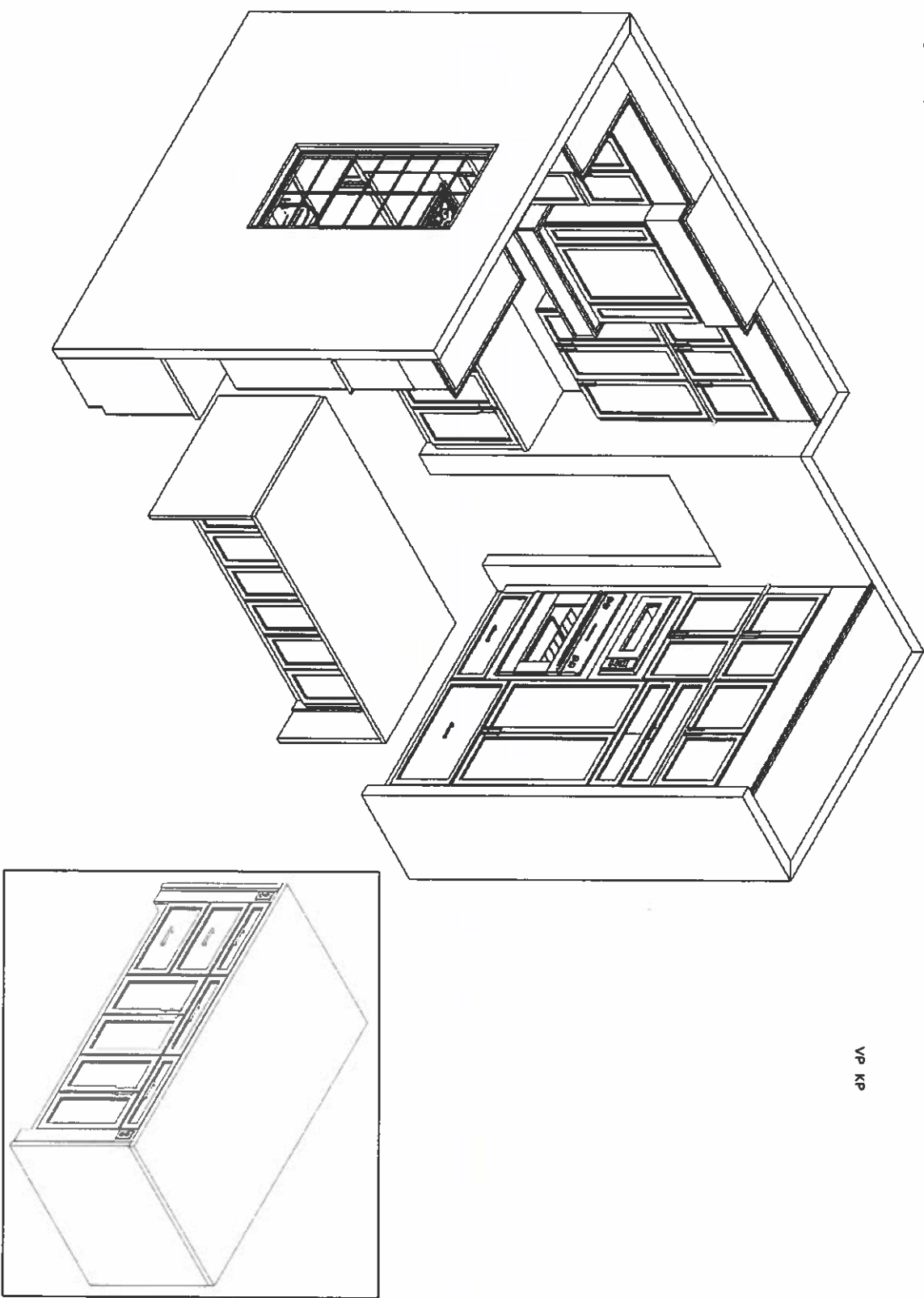

VP KP

 F R E N D E L K I T C H E N S L I M I T E D <small>1180 Kingston Drive Markham, Ont L3R 1C5</small>	VALERY HOMES JOSHUA CREEK LOT 51	
Drawn By: Date: July 29, 2024 Scale: Not To Scale	Approved By Builder: _____ Date: _____	

This sketch is for DESIGN PURPOSES ONLY – It is not meant to be an exact rendition.

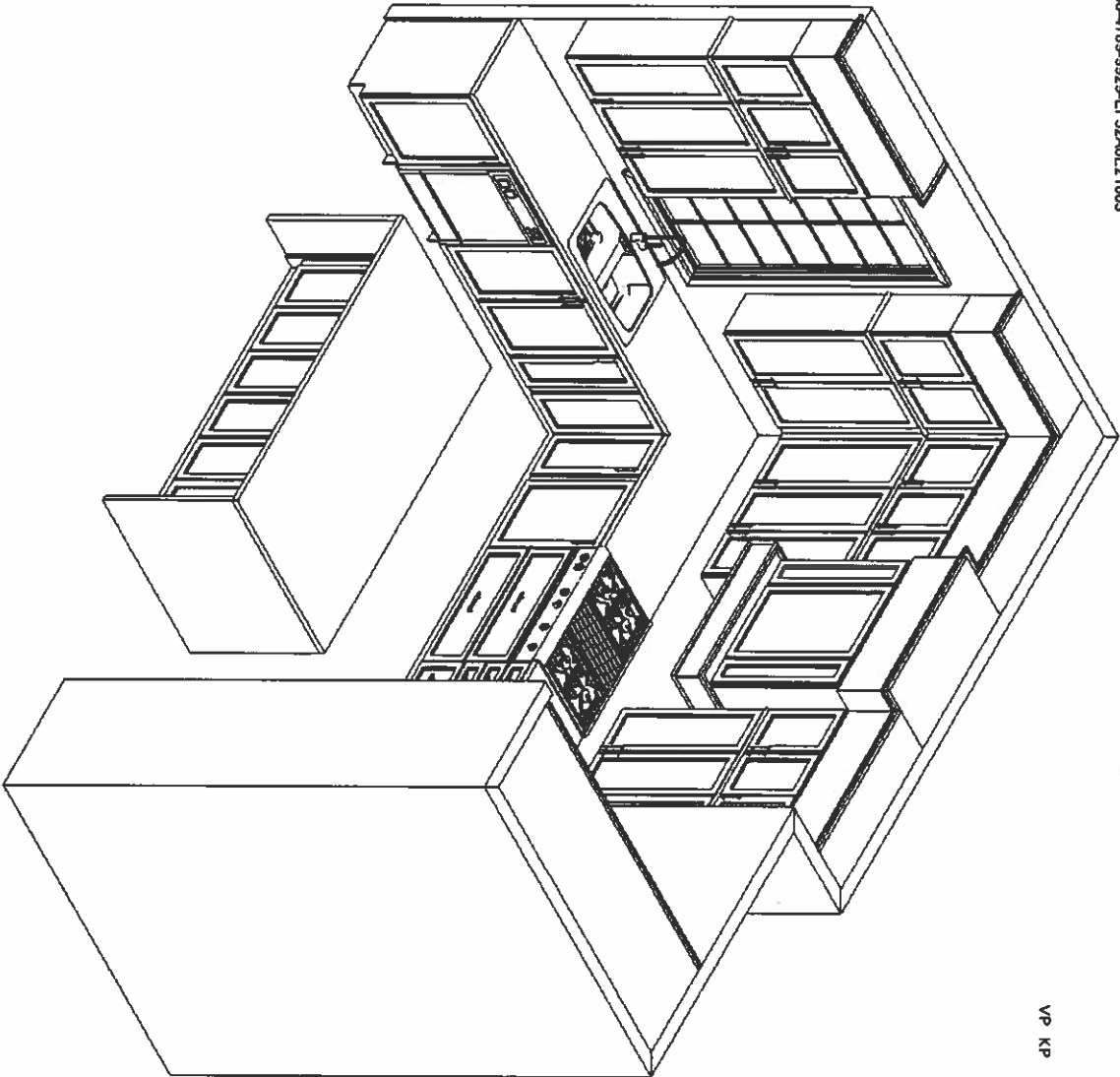

VP KP

This sketch is for DESIGN PURPOSES ONLY – It is not meant to be an exact rendition.

 F R E N D E L K I T C H E N ' S L I M I T E D <small>1180 Sherman Drive, Mississauga, Ont. L4W 1C5</small>	VALERY HOMES JOSHUA CREEK LOT 51	
Drawn By: Date: July 29, 2024 Scale: Not To Scale	Approved By Builder: _____ Date: _____	

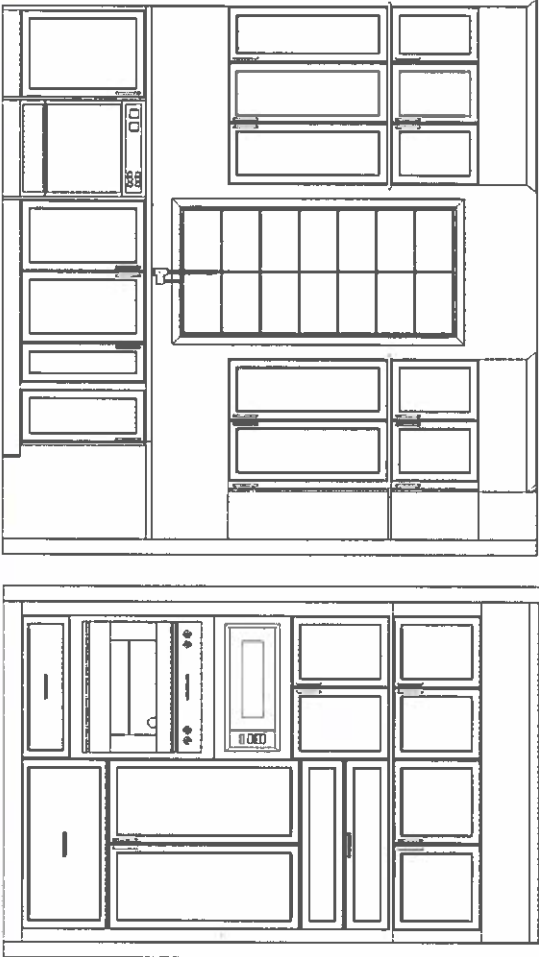

VP KP

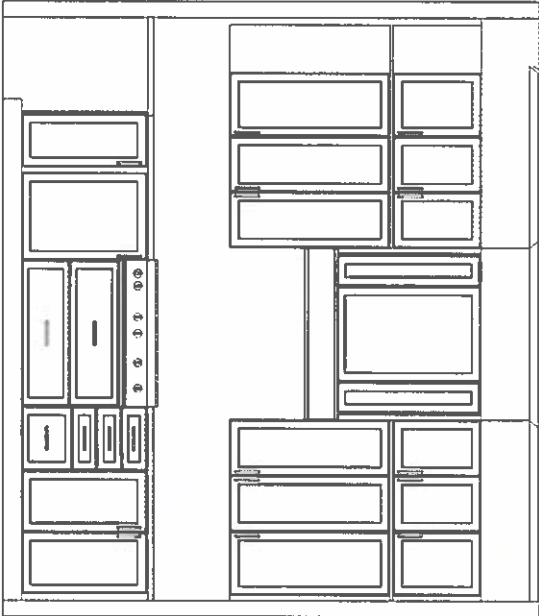

This sketch is for DESIGN PURPOSES ONLY -- It is not meant to be an exact rendition.

<div><div><div>FRENDEL</div><div>KITCHEN'S LIMITED</div><div>300 Pioneer Drive Mississauga, Ont L4W 1G5</div></div></div>	<div>VALERY HOMES</div> <div>JOSHUA CREEK</div> <div>LOT 51</div>
<div></div>	
<div>Drawn By:</div> <div>Date: July 29, 2024</div> <div>Scale: Not To Scale</div>	
<div>Approved By Builder:</div> <div></div>	
<div>Date:</div> <div></div>	

NIGHTINGALE

44-1



PARTIAL GROUND FLOOR ELEV. A, B & C
WITH OPT. EXTERIOR STAIR

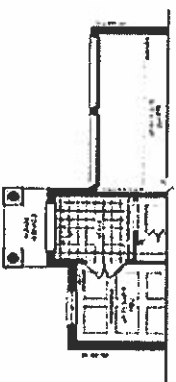

PARTIAL GROUND FLOOR ELEV. B

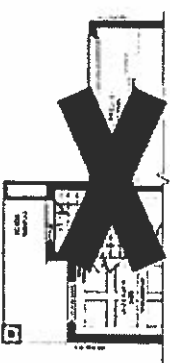

PARTIAL GROUND FLOOR ELEV. C

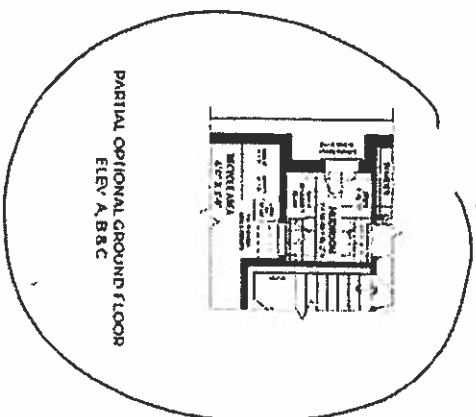

PARTIAL OPTIONAL GROUND FLOOR
ELEV. A, B & C

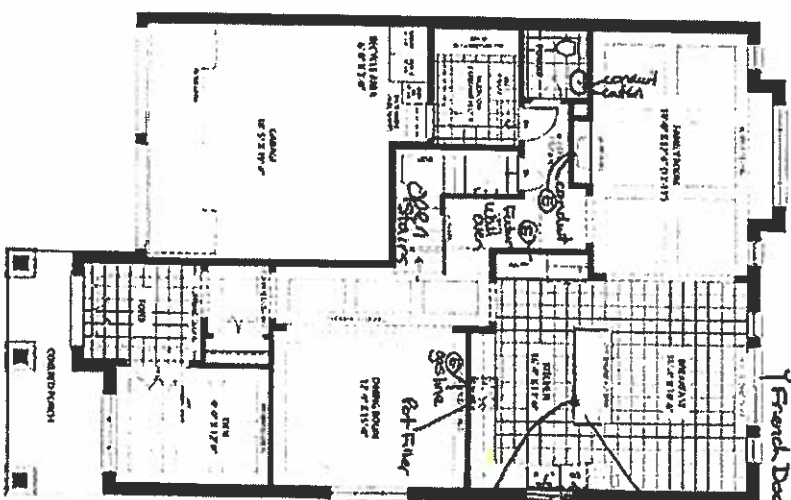

GROUND FLOOR ELEV. A

Lot 51



July 28, 24

Lot 51 17 18

Dec. 27, 22

Change to
Front Doors

Additional Plug in island
Total of 2 plugs

move Dishwasher &
Sink

Additional
Window
approx 3'x5' h

Kick Plate
Rough-in in island

JOSHUA CREEK
MONTAGE

Architectural drawing of a ground floor elevation showing a building section with a chimney and roofline, with various annotations.

VALERY
MONTAGE

NIGHTINGALE

44-1

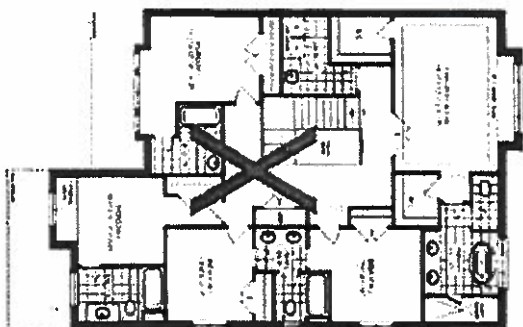
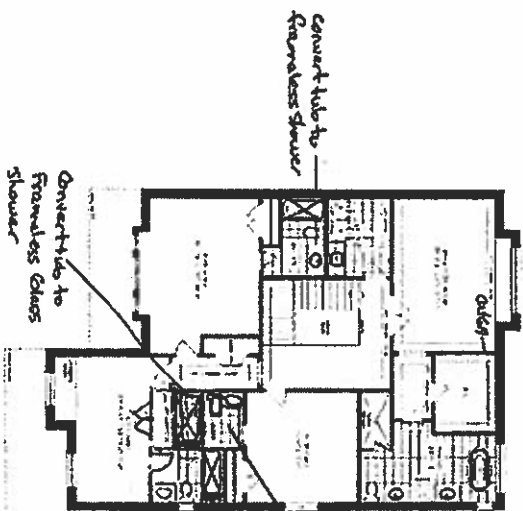

SECOND FLOOR ELEV A

OPTIONAL SECOND FLOOR ELEV A
5 BED ROOM

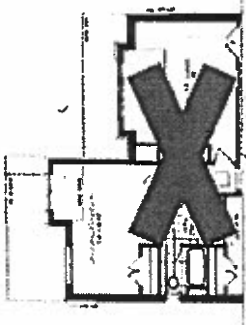
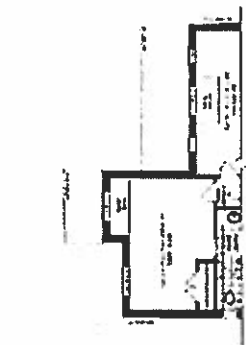

PARTIAL SECOND FLOOR ELEV B

PARTIAL SECOND FLOOR ELEV C

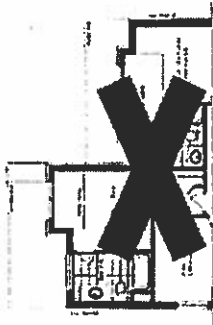
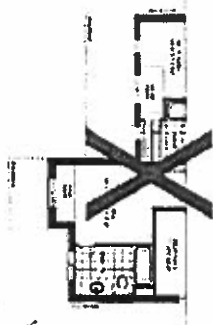

PARTIAL OPTIONAL SECOND FLOOR ELEV B
5 BEDROOM

OPTIONAL SECOND FLOOR ELEV C
5 BEDROOM

JOSHUA CREEK
MONTAGE

VALENT
HOMES

Lot 51 VP (A)

Dec. 27, 22

Lot 51



July 28, 24

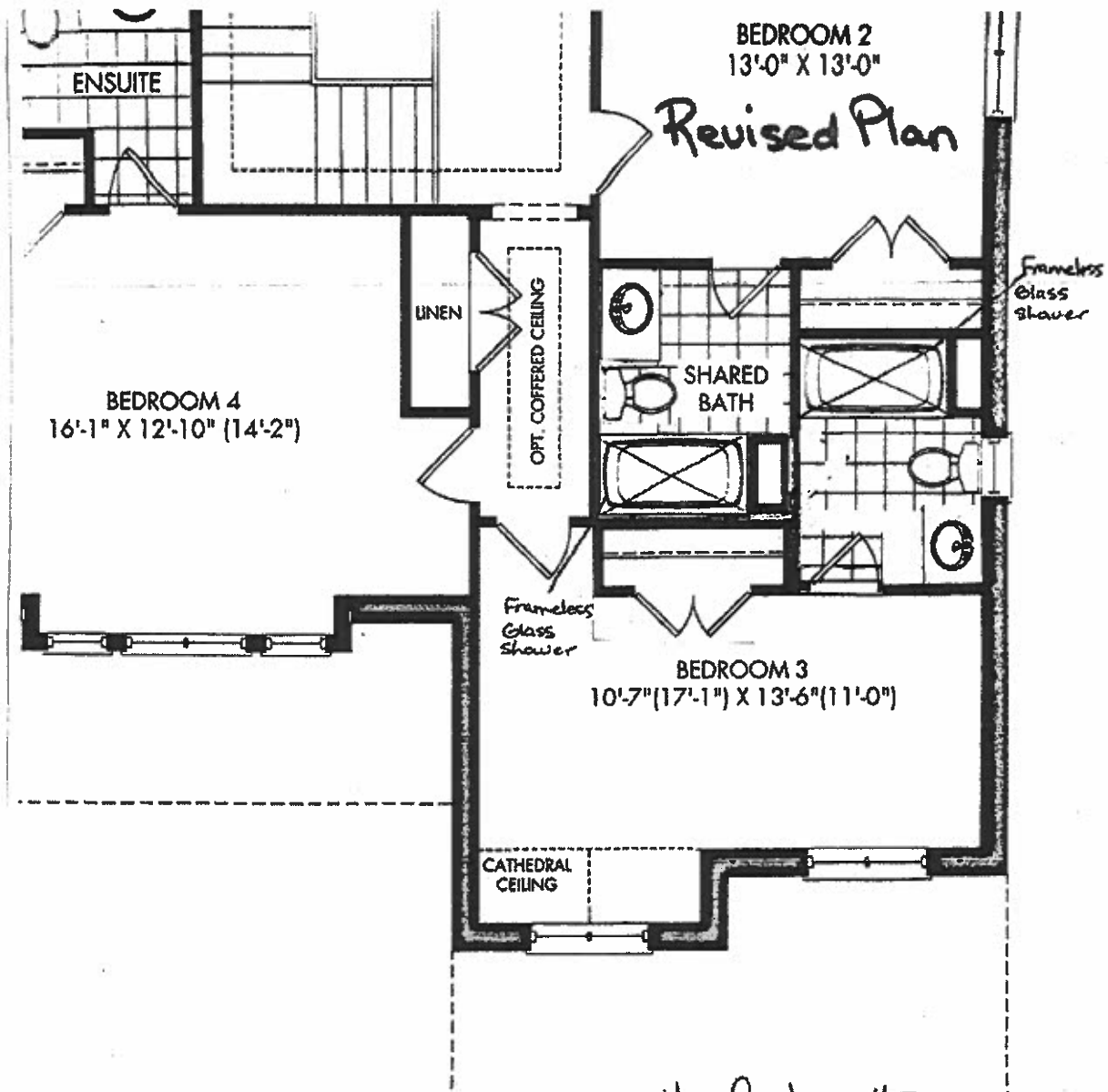

- * Make separate ensuite for bed #3
- Delete door from Shared Bath to bed #3
 - Closet in bed #3 to now back on to shared bath
 - Delete door in shared bath to toilet room
 - Make full complete ensuite for bed #2
 - In the remaining space where the toilet/tub room was, make another complete ensuite for bed #3 by using up the area in bed #3 that was previously the closet

Lot 51 18 08
Dec. 27, 22

Lot 51
July 28, 24

NIGHTINGALE

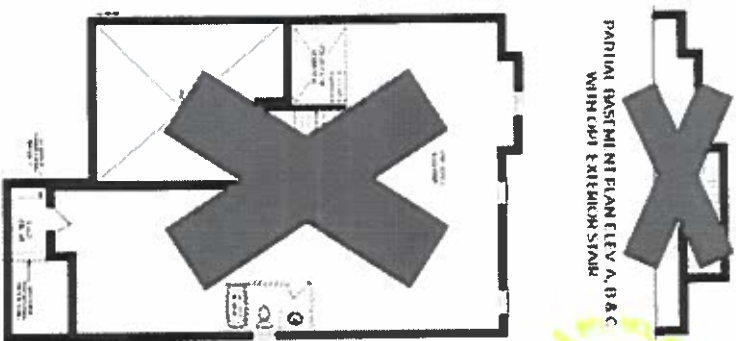
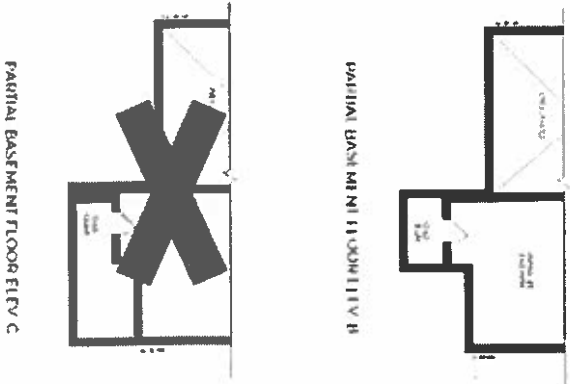

PARTIAL BASEMENT FLOOR ELEV B

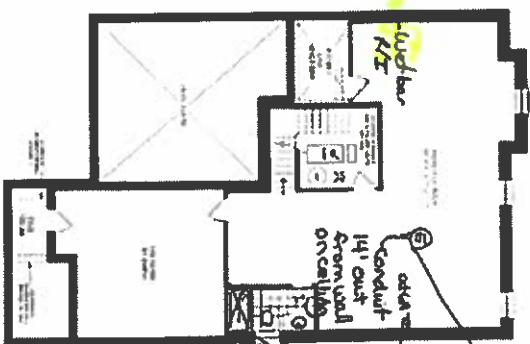

FINISHED BASEMENT FLOOR ELEV A, B & C

Tiled area around R/I to be 2'x2'

Lot 51 Dec. 27, 22

Lot 51

July 28, 24

JOSHUA CREEK MONTAGE

As of 10/1/2024, the project is in the final stages of construction. The project is located in the Joshua Creek area, and the project is currently in the final stages of construction. The project is currently in the final stages of construction.

VALERY



NOTA
PLUMBING & HEATING
11840 KEELEST MAPLE ON L6A 1S1

UNDERMOUNT

Up-Grade

VALERY
HOMES

KITCHEN SINKS

KOHLER.



Vault 32" K-3820-NA
Requires 2x K-8801-VS Strainer

PRICE \$2,235 + hst

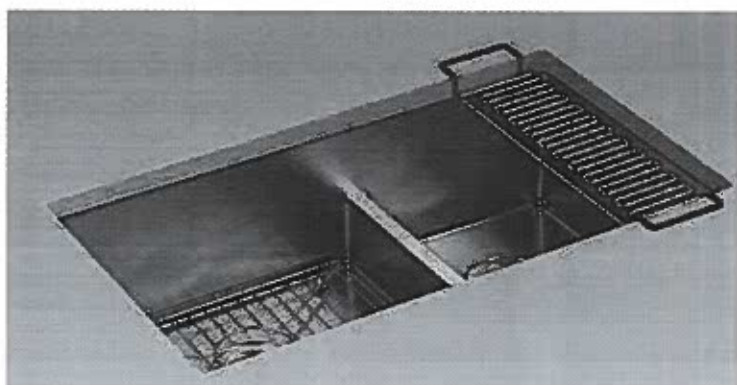

Poise Smart Divide 32"
K-5284-NA

Requires 2x K-8801-VS Strainer
Accessories Included

PRICE \$2,705 + hst

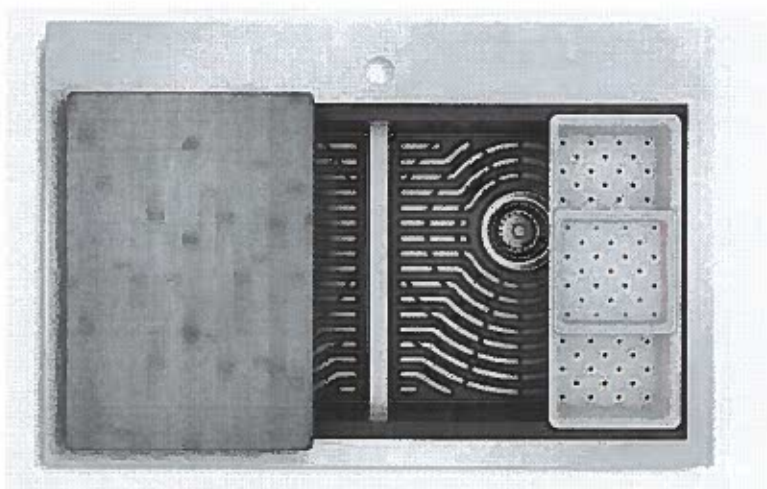

Task Smart Divide 33"

K-80085-1PC-NA

Requires 2x K-8801-VS Strainer

Accessories Included

Can be Top or Undercounter mounted

PRICE \$1,595 + hst

ALL PRICES ARE IN LIEU OF STANDARD-
HST TO BE ADDED

Yof 51



July 28, 24