



CONSTRUCTION SUMMARY

Joshua Creek - 224-1 ARBOURVIEW (TH-02) A END

Registere Plan Number: Municipal Address: Closing: 22-Aug-23

BONUS

Inv.680 12	1 - CREDIT: \$9500.00 WORTH OF UPGRADES FROM VALERY HOMES IS BEING APPLIED TOWARD THE COLOUR APPOINTMENT FOR DELAYED CLOSING
Line 12890	Note:
16Jul24 / 16Jul24	

CABINETRY

Inv.680 7	1 - KITCHEN: INSTALL TWO-TONE ISLAND (L1)
Line 12885	Note:
16Jul24 / 16Jul24	

Inv.680 8	1 - KITCHEN: INSTALL 2ND UPGRADE HARDWARE THROUGHOUT KITCHEN
Line 12886	Note:
16Jul24 / 16Jul24	

CERAMIC TILE

Inv.680 9	1 - MAIN FLOOR- KITCHEN/ BREAKFAST AREA - ENTRY - POWDER ROOM - MUDROOM: INSTALL UPGRADE 2 TILE THROUGHOUT STANDARD TILED AREAS IN MAIN FLOOR
Line 12887	Note:
16Jul24 / 16Jul24	

COUNTERTOP

Inv.680 11	1 - KITCHEN: INSTALL OPTIONAL BREAKFAST BAR IN STANDARD LEVEL QUARTZ
Line 12889	Note:
16Jul24 / 16Jul24	

ELECTRICAL

Inv.412 5	1 - ELECTRICAL - ROUGH-IN FOR AC UNIT. INCLUDES BREAKER & LOW VOLTAGE WIRE
Line 9747	Note:
13Jun22 / 8Nov22	

Inv.412 3	1 - KITCHEN: INSTALL RECEPTACLES - ADDITIONAL 15 AMP 120 VOLT RECEPTACLE FOR GAS STOVE
Line 9745	Note:
13Jun22 / 8Nov22	

HARDWOOD FLOORING



CONSTRUCTION SUMMARY

Joshua Creek - 224-1 ARBOURVIEW (TH-02) A END

Registere Plan Number: Municipal Address: Closing: 22-Aug-23

Inv.680 10 Line 12888 16Jul24 / 16Jul24	1 - MAIN FLOOR-UPPER HALL: INSTALL BISTRO 5" HARDWOOD FLOORS IN FORMAL ROOM, FAMILY ROOM, MAIN HALL AND UPPER HALL Note:
--	---

HVAC

Inv.412 1 Line 8294 13Jun22 / 8Nov22	1 - CAT 6 A LOCATION SKETCH. LOCATIONS MAY VARY SLIGHTLY DUE TO JOIST LOCATIONS Note:
---	--

Inv.412 2 Line 9744 13Jun22 / 8Nov22	1 - KITCHEN: INSTALL GAS PIPING AND OTHER - GAS LINE R/I FOR MAIN FLOOR - STOVE Note:
---	--

MISCELLANEOUS

Inv.412 6 Line 9749 13Jun22 / 8Nov22	1 - Purchaser has attended a Structural appointment at the Decor Centre & has DECLINED any additional upgrades and accepts and acknowledges that there will be no further structural changes/additions/deletions to be made upon signing Note: Purchaser accepts & acknowledges that all upgrades are to be approved by construction before the invoice is accepted.
---	---

Inv.680 13 Line 12891 16Jul24 / 16Jul24	1 - Purchaser has attended a Colour appointment at the Decor Centre & has DECLINED any additional upgrades and accepts and acknowledges that there will be no further colour or structural changes/additions/deletions to be made Note: Purchasers are aware & accept that ANY changes made to upgrades after signing this Purchasers Extra Form are subject to a minimum administration fee
--	---

PLUMBING

Inv.412 4 Line 9746 13Jun22 / 8Nov22	1 - KITCHEN: INSTALL EXTRA ROUGH-IN LINE FOR FRIDGE ICE MAKER WITH SHUT-OFF Note:
---	--

TH-2
ARBOURVIEW
ELEVA END 3,107 SQ.FT.

**FISHED BAEEMENT ELEV A
END COHO:ON**

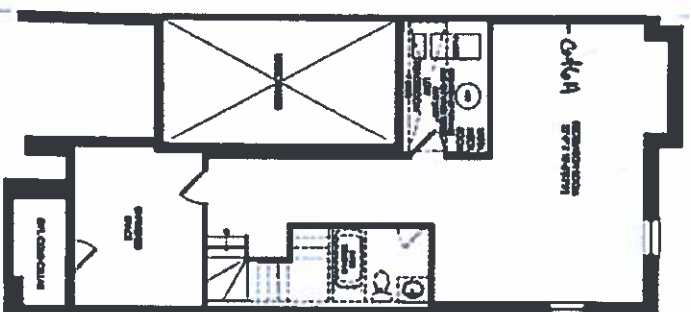

PARTIAL OPTIONAL KITCHEN



GROUND FLOOR ELEV A
END CONDITION

SECOND FLOOR LIFT A
END CONDITION

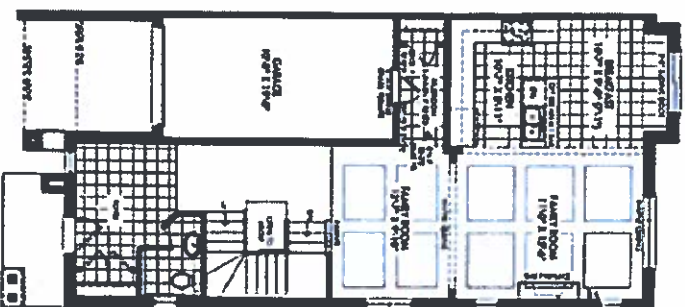

**SECOND FLOOR ELEV A
END CONDITION CORNER UPGRADE**

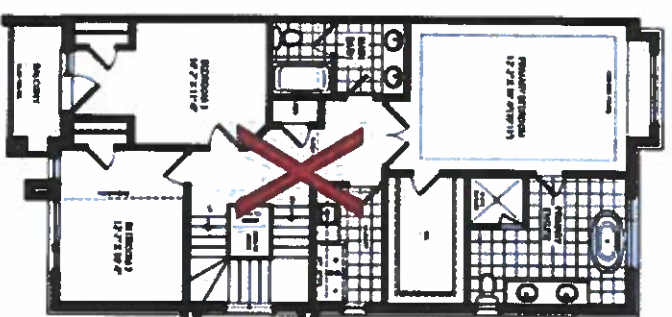
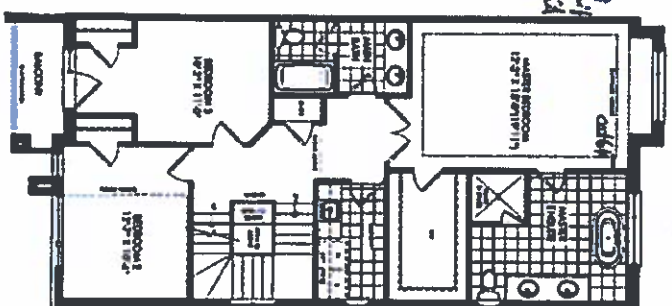

LOFT PLANE ELEV A
END CONDITION

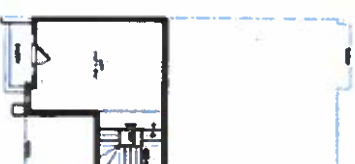
CPT NORTH PLAIN ELEV. A
END CONDITION

JOSHUA CREEK
MONTAGE

All photographs are copyrighted and subject to copyright law. No reproduction or reuse without permission is allowed. All rights reserved. Reproduction of any part of this publication without written permission is prohibited.

VALÉRY