



CONSTRUCTION SUMMARY

Joshua Creek - 221-6 - ARBOURVIEW (TH-02) B END

Registere Plan Number: Municipal Address: Closing: **28-Aug-23**

MISCELLANEOUS

Inv.537 2	1 - Purchaser has attended a Structural appointment at the Decor Centre & has DECLINED any additional upgrades and accepts and acknowledges that there will be no further structural changes/additions/deletions to be made upon signing
Line 10775	Note: **INVOICE HAS BEEN PREPARED BY TERRI PARISANI ON PURCHASER'S BEHALF, AS PER THE APS, AND OUR DISCUSSIONS**
31Mar23 / 11May23	Purchasers are aware & accept that ANY changes made to upgrades after signing this Purchasers Extra Form are subject to an administration fee
	Purchaser accepts & acknowledges that all upgrades are to be approved by construction before the invoice is accepted

Inv.645 4	1 - Purchaser has attended a Colour appointment at the Decor Centre & has DECLINED any additional upgrades and accepts and acknowledges that there will be no further colour or structural changes/additions/deletions to be made
Line 12527	Note: Purchasers are aware & accept that ANY changes made to upgrades after signing this Purchasers Extra Form are subject to a minimum administration fee
9Jun24 / 16Jun24	

Inv.645 3	1 - ALTHOUGH COLOURS WERE SELECTED BY LOT 221-6, JYOTI BASSI, THEY ARE PREPARED AND SUBMITTED ON HER BEHALF BY TERRI PARISANI
Line 12581	Note:
9Jun24 / 16Jun24	

VACCUM/BELL

Inv.537 1	1 - CAT 6A LOCATION SKETCH. LOCATIONS MAY VARY SLIGHTLY DUE TO JOIST LOCATIONS (STD)
Line 10749	Note:
31Mar23 / 11May23	

**TH-2
ARBOURVIEW**
ELEV B END 3102 SQ FT

FINISHED BASEMENT ELEV B
END CONDITION

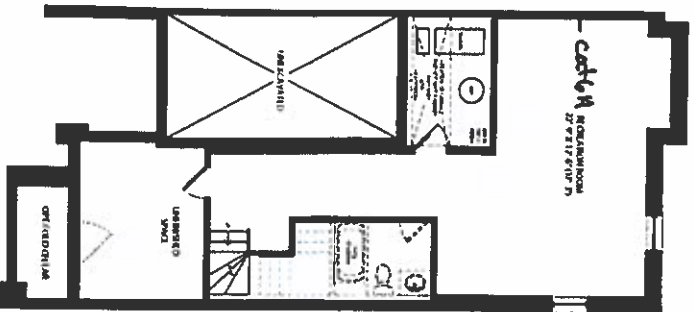

PARTIAL OPT'NAL KITCHEN



GROUND FLOOR ELEV B
END CONDITION

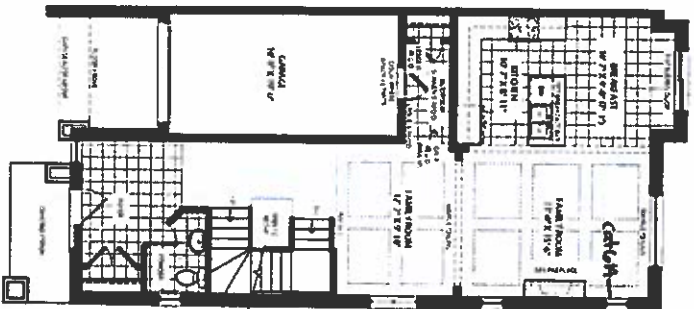

SECOND FLOOR ELEV B
END CONDITION

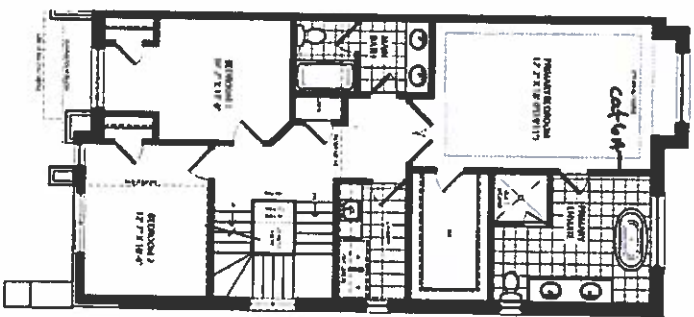

SECOND FLOOR ELEV B
END CONDITION - CORNER UPGRADE

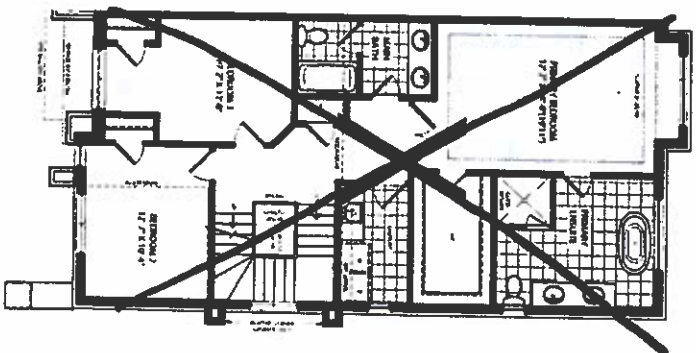

LOFT PLAN ELEV B
END CONDITION

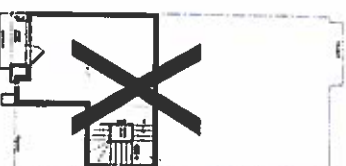

OPT LOFT PLAN ELEV B
END CONDITION

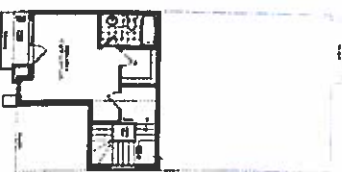

Lot 221-C
June 16, 24

Lot 221-C
May 1, 23
SCHEDULE "H"

**JOSHUA CREEK
MONTAGE**



ALL INFORMATION CONTAINED HEREIN IS UNCLASSIFIED EXCEPT WHERE SHOWN OTHERWISE. THIS INFORMATION IS THE PROPERTY OF THE ARCHITECT AND IS TO BE USED ONLY FOR THE PROJECT AND SITE SPECIFICALLY IDENTIFIED THEREON. ANY REUSE OR DISTRIBUTION OF THIS INFORMATION IS PROHIBITED WITHOUT THE WRITTEN PERMISSION OF THE ARCHITECT. © 2024 ARCHITECT'S FIRM NAME.

**VALERY
HOMES**

RECEIVED
JUN 17 2024