

Scheduled Closing Date: August 22, 2023

Purchasers: HARISH GARG & SUMMI GARG

Property: 224-3 of Plan -

Telephone Res. / Bus: / (203) 512-2735

Project: Joshua Creek - Phase 1

Decor Advisor: Dean-Marie Gray

Model and Elevation: EDGEMERE (TH-03) A

Layout Changes: ☒ Yes ☐ No Sketch Attached: ☒ Yes ☐ No Exterior Colour Scheme:

1. Cabinetry

	Style and Colour	Counter	Hardware
Kitchen / Breakfast	2, HURON, ONTARIO WHITE	*MSI 2 ROLLING FOG	12801
Laundry Room	2, HURON, ONTARIO WHITE	TCE 2014	12801
Powder Room	-		
MAIN BATH	2, HURON, ONTARIO WHITE	TCE 2014	12801
Master Ensuite Bathroom	2, HURON, ONTARIO WHITE	TCE 2014	12801
Second Ensuite Bathroom (If Applic.)	-		
LOFT BATH	2, HURON, ONTARIO WHITE	TCE 2014	12801

Comment

BASEMENT BATH: 2, HURON, ONTARIO WHITE COUNTER: TCE 2014 HARDWARE: 12801

2. Floor Tile

	Selection
Entrance Vestibule	MALENA ICE, 13 X 13
Main Hall	-
Kitchen / Breakfast	MALENA ICE, 13 X 13
Laundry Room	MALENA ICE, 13 X 13
Powder Room	MALENA ICE, 13 X 13
MAIN BATH	MALENA ICE, 13 X 13
Master Ensuite Bathroom	MALENA ICE, 13 X 13
Second Ensuite Bathroom (If Applicable)	-
Lower Landing (If Applicable)	-
LOFT BATH	MALENA ICE, 13 X 13

Comment

BASEMENT BATH: MALENA ICE, 13 X 13
MUDROOM: MALENA ICE, 13 X 13

3. Wall Tile

	Selection	Custom	Describe
MAIN BATH	MALENA ICE, 8 X 10	<input type="radio"/> Yes <input checked="" type="radio"/> No	
Master Ensuite Bathroom			
Tub Deck		<input type="radio"/> Yes <input type="radio"/> No	
Shower Stall	MALENA ICE, 8 X 10	<input type="radio"/> Yes <input checked="" type="radio"/> No	
Bathroom Walls		<input type="radio"/> Yes <input type="radio"/> No	
Second Ensuite Bathroom (If Applicable)	-	<input type="radio"/> Yes <input type="radio"/> No	
LOFT BATH	MALENA ICE, 8 X 10	<input type="radio"/> Yes <input checked="" type="radio"/> No	
Kitchen Backsplash	<input checked="" type="radio"/> Yes <input type="radio"/> No	Backsplash Behind Stove to Upper Cabinets	NO

Comment

BASEMENT BATH: MALENA ICE, 8 X 10

Scheduled Closing Date: August 22, 2023

Purchasers: HARISH GARG & SUMMI GARG

Property: 224-3 of Plan -

Telephone Res. / Bus: / (203) 512-2735

Project: Joshua Creek - Phase 1

Decor Advisor: Dean-Marie Gray

Model and Elevation: EDGEMERE (TH-03) A

4. Plumbing Fixtures

Second Ensuite

Powder Room

Master Ensuite Bathroom

Other Room - Specify

Other Washroom

Comment

INSTALL STANDARD PLUMBING

5. Hardwood Flooring

Type and Stain

Main Hall

*Nouveau 6 Silver Fox, 6 1/2"

Type and Stain

Upper Landing

*Nouveau 6 Silver Fox, 6 1/2"

-

Kitchen / Breakfast

*Nouveau 6 Silver Fox, 6 1/2"

Upper Hall

*Nouveau 6 Silver Fox, 6 1/2"

Living Room

*Nouveau 6 Silver Fox, 6 1/2"

Master Bedroom

-

Dining Room

*Nouveau 6 Silver Fox, 6 1/2"

Bedroom #2

*Nouveau 6 Silver Fox, 6 1/2"

Family Room

*Nouveau 6 Silver Fox, 6 1/2"

Bedroom #3

-

Den/Library

-

Bedroom #4

-

Entrance Vestibule

-

Bedroom #5

-

Lower Landing (If Applicable)

Other Room - Specify

LOFT/ BED 4

*Nouveau 6 Silver Fox, 6 1/2"

Comment

HARDWOOD: *Nouveau 6, Silver Fox, 6 1/2" IN HICKORY

6. Carpeting

Upgrade

Ground Floor

☐

Description

Second Floor

☐

BASEMENT

☒

*UPG. 1, ESCAPE TO MAUI, #89816 PILGRIM'S PATH

Upgrade Underpad

Type

STANDARD

Area

Carpet on Stairs

Capped

Runner - *Upgrade

Comment

7. Fireplace

Living Room

Purchased

As Per Plan

N/A

Family Room

Purchased

As Per Plan

N/A

Other Room - Specify

Purchased

As Per Plan

N/A

☐

☐

☒

☐

☒

☐

☐

☐

☒

Fireplace Type

ELECTRIC

Mantle Type

STANDARD

Colour / Stain

WHITE PAINT-GRADE

Surround

BIANCO CARARRA

Hearth

NONE

Comment

Page 2 of 4

Printed 2024-06-14 15:02:48

Scheduled Closing Date: August 22, 2023

Purchasers: HARISH GARG & SUMMI GARG

Property: 224-3 of Plan -

Telephone Res. / Bus: / (203) 512-2735

Project: Joshua Creek - Phase 1

Decor Advisor: Dean-Marie Gray

Model and Elevation: EDGEMERE (TH-03) A

8. Trim Carpentry

Interior Doors

Front Door Glass Inserts

Door Handles

Interior Trim

Comment

9. Plaster Mouldings and Medallions

Standard Throughout ☒ Yes ☐ No ☐ N/A

Entrance Vestibule	<input type="text"/>	<input type="text"/>	Kitchen/Breakfast	<input type="text"/>	<input type="text"/>
Main Hall	<input type="text"/>	<input type="text"/>	Den/Library	<input type="text"/>	<input type="text"/>
Living Room	<input type="text"/>	<input type="text"/>	Lower Landing	<input type="text"/>	<input type="text"/>
Dining Room	<input type="text" value="A-105 6X6"/>	<input type="text" value="IN WAFFLE"/>	Other Room - Specify	<input type="text"/>	<input type="text"/>
Family Room	<input type="text" value="A-105 6X6"/>	<input type="text" value="IN WAFFLE"/>		<input type="text"/>	<input type="text"/>

Comment

10. Railings and Spindles

Railing Package

Railing Colour

Stringer / Riser

Spindle Colour

Treads

Comment

Oak Stairs ☒ Yes ☐ No ☐ N/A

11. Wall Paint / Ceilings

Throughout Finished Areas

Trim Paint

Smooth Ceilings

Ground Floor ☒

Second Floor ☒

Note

Comment

Scheduled Closing Date: August 22, 2023

Purchasers: HARISH GARG & SUMMI GARG

Property: 224-3 of Plan -

Telephone Res. / Bus: / (203) 512-2735

Project: Joshua Creek - Phase 1

Decor Advisor: Dean-Marie Gray

Model and Elevation: EDGEMERE (TH-03) A

12. Electrical

Hood Fan ☐ White ☒ Stainless ☐ N/A

Above Kitchen Cabinet Light ☐ Yes ☒ No

Below Kitchen Cabinet Light ☐ Yes ☒ No

Standard Appliances ☒

Over The Range Microwave ☐

Chimney Style Fan ☐

Comment

13. Heating and Air Conditioning

Air Conditioning

Gas Provisions Stove

Gas Provisions Dryer

Gas Provisions Barbecue

Comment

14. Additional Comments

15. Disclaimers and Notes



- 1) Colours of all materials are as close as possible to builder's selection, but not necessarily identical due to variances in manufacturing.
- 2) Any extras listed above are null and void unless accompanied by a separate invoice/amendment. Said invoice must be paid in full.
- 3) The Purchaser acknowledges that after Interior Colour Selection form is signed and dated, no further changes will be permitted other than re-selection due to unavailability. _____ Purchaser's Initials
- 4) The Purchaser acknowledges reading and accepting the "Valery Homes Decor Centre Disclaimers" form. This document contains other miscellaneous disclaimers.

This Interior Colour Selection is final and approved by:

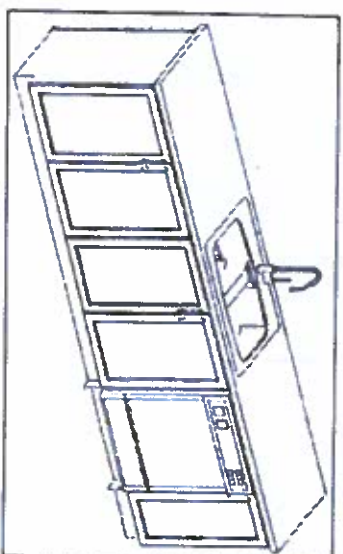
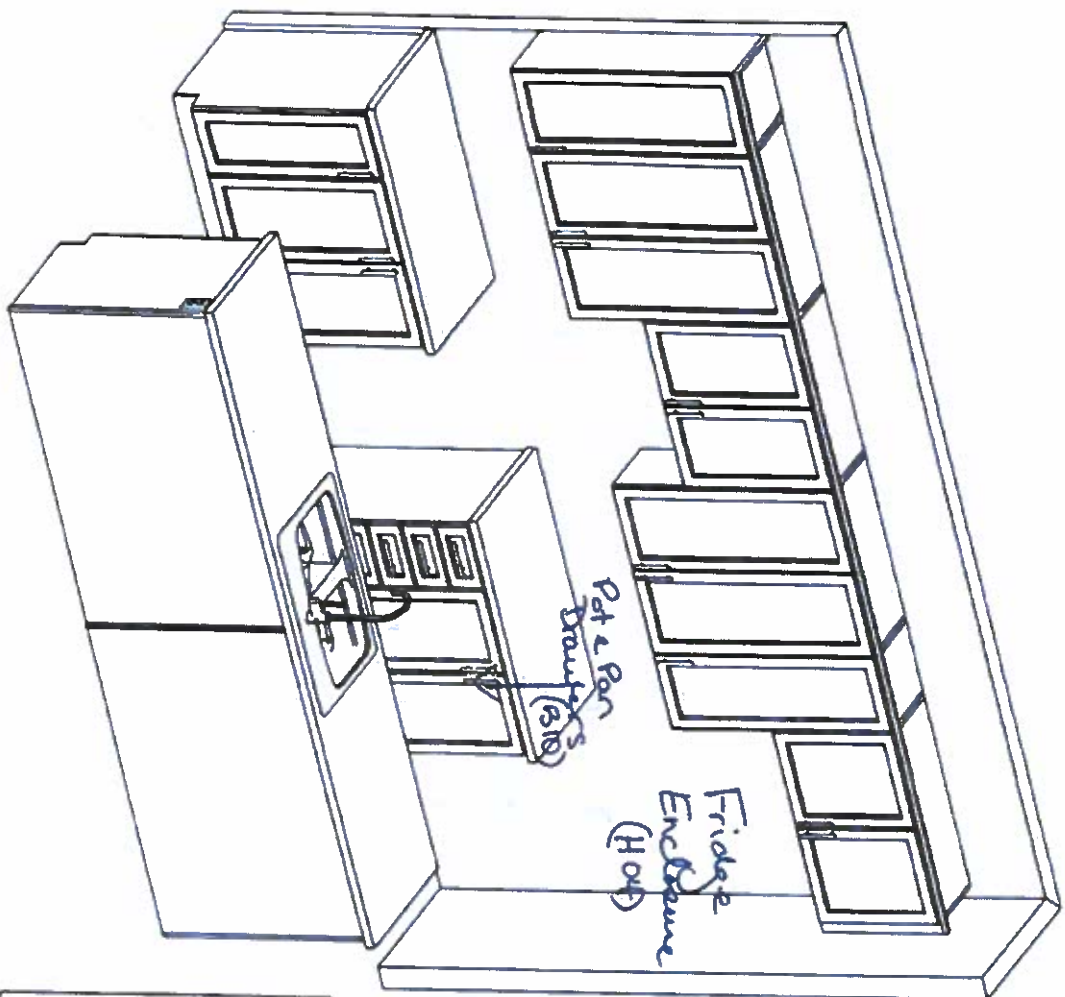
Signature: _____ Date: _____



This sketch is for DESIGN PURPOSES ONLY – It is not meant to be an exact rendition.

 F R E N D E L E N T E R P R I S E S <small>1000 Highway 200, Suite 100, The Wood, TX 77380</small>	
VALERY HOMES JOSHUA CREEK TH-3	
Lot 224-3	
June 13, 24	
 	
Drawn By:	_____
Date: November 27, 2023	_____
Scale: Not To Scale	_____
Approved By Builder:	_____
Date:	_____

RECEIVED
JUN 14 2024

TH-3
EDGEEMERE
ELEV A 2.914 SQ.FT.

FINIS-ED
BASEMENT ELEV. A

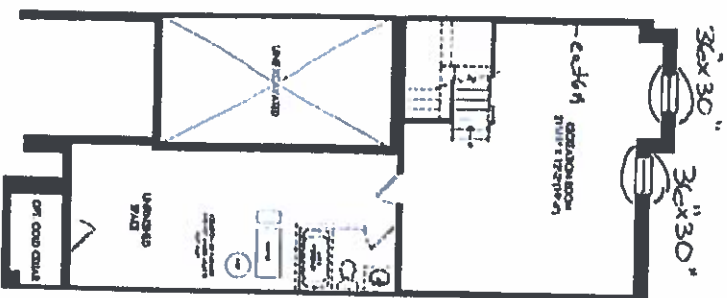

GROUND FLOOR ELEV

June 13, 2024

SECOND FLOOR ELEV. A

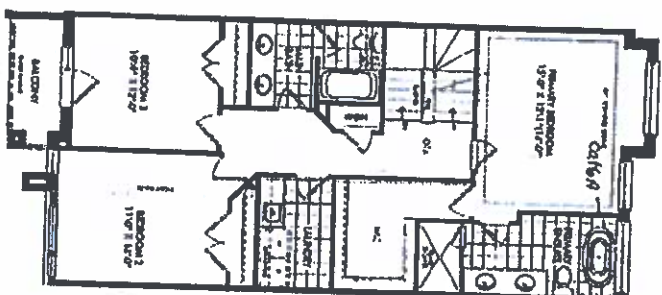
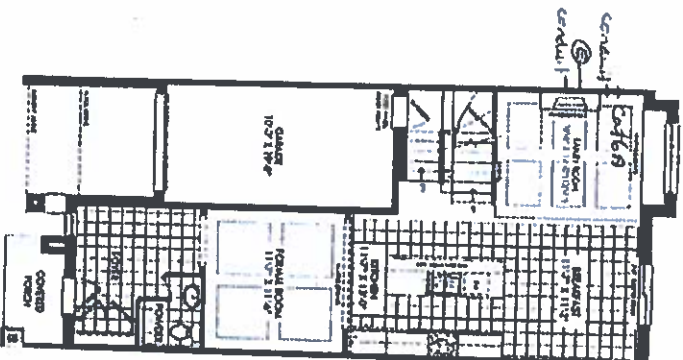

LOFT PLAN ELEV. A

OPT LOFT PLAN ELEV. A

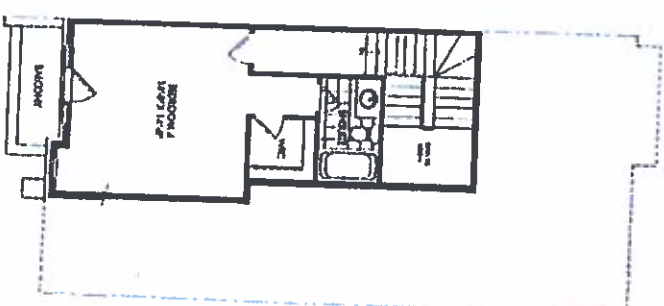
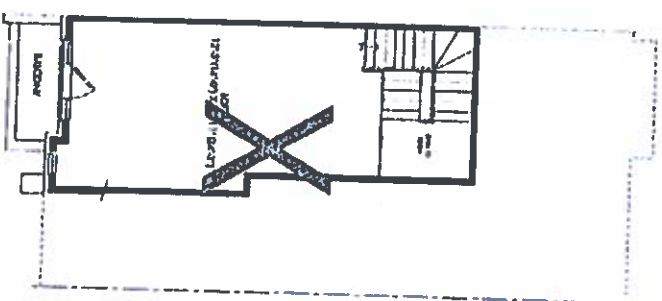

JOSHUA CREEK
MONTAGE

THIS DOCUMENT IS THE PROPERTY OF THE ARCHITECT. IT IS TO BE USED ONLY FOR THE PROJECT AND SITE SPECIFICALLY IDENTIFIED HEREIN. IT IS NOT TO BE REPRODUCED, COPIED, OR TRANSMITTED IN ANY FORM OR BY ANY MEANS, ELECTRONIC OR MECHANICAL, INCLUDING PHOTOCOPYING, RECORDING, OR BY ANY INFORMATION STORAGE AND RETRIEVAL SYSTEM, WITHOUT THE WRITTEN PERMISSION OF THE ARCHITECT. THE ARCHITECT ASSUMES NO LIABILITY FOR ANY DAMAGE, INCLUDING CONSEQUENTIAL DAMAGES, ARISING FROM THE USE OF THIS DOCUMENT. THE ARCHITECT'S LIABILITY IS LIMITED TO THE PROFESSIONAL FEES RECEIVED BY THE ARCHITECT FOR THE SERVICES PROVIDED. THE ARCHITECT'S LIABILITY DOES NOT EXTEND TO ANY OTHER PARTY OR TO ANY OTHER PROJECT. THE ARCHITECT'S LIABILITY IS LIMITED TO THE PROFESSIONAL FEES RECEIVED BY THE ARCHITECT FOR THE SERVICES PROVIDED. THE ARCHITECT'S LIABILITY DOES NOT EXTEND TO ANY OTHER PARTY OR TO ANY OTHER PROJECT.

VALERY
HOMES

RECEIVED
JUN 14 2024