



CONSTRUCTION SUMMARY

Joshua Creek - 288-2 ARBOURVIEW (TH-02) A

Registere Plan Number: Municipal Address: Closing: 16-Nov-23

BONUS

Inv.631	1 - CREDIT: \$9500.00 WORTH OF UPGRADES FROM VALERY HOMES IS BEING APPLIED
7	TOWARD THE COLOUR APPOINTMENT FOR DELAYED CLOSING
Line 12399	Note:
21May24 / 22May24	

CABINETRY

Inv.631	1 - KITCHEN: INSTALL LEVEL 3 CABINETS THROUGHOUT KITCHEN
3	
Line 12395	Note:
21May24 / 22May24	

COUNTERTOP

Inv.631	1 - KITCHEN: INSTALL MSI 2 QUARTZ THROUGHOUT KITCHEN COUNTERS, INCLUDING
4	ISLAND
Line 12396	Note:
21May24 / 22May24	

Inv.631	1 - KITCHEN: INSTALL OPTIONAL BREAKFAST BAR IN MSI 2 QUARTZ ON ISLAND
5	
Line 12397	Note:
21May24 / 22May24	

HARDWOOD FLOORING

Inv.631	1 - MAIN FLOOR - UPPER HALL - LOFT HALL: INSTALL 5" BISTRO HARDWOOD THROUGH
6	OUT THE FORMAL ROOM, MAIN HALL FAMILY ROOM, UPPER HALL AND LOFT HALL
Line 12398	Note:
21May24 / 22May24	

MISCELLANEOUS

Inv.631	1 - Purchaser has attended a Colour appointment at the Decor Centre & has DECLINED any additional
8	upgrades and accepts and acknowledges that there will be no further structural
	changes/additions/deletions to be made
Line 12400	Note: Purchasers are aware & accept that ANY changes made to upgrades after signing this Purchasers Extra Form
	are subject to a minimum administration fee
21May24 / 22May24	

Inv.542	1 - Purchaser has attended a Structural appointment at the Decor Centre & has DECLINED any additional
2	upgrades and accepts and acknowledges that there will be no further structural
	changes/additions/deletions to be made upon signing.
Line 10891	Note: Purchasers are aware & accept that ANY changes made to upgrades after signing this Purchasers Extra Form
	are subject to an administration fee
24Apr23 / 27Apr23	
Purchaser accepts & acknowledges that all upgrades are to be approved by construction before the invoice is	
accepted.	



CONSTRUCTION SUMMARY

Joshua Creek - 288-2 ARBOURVIEW (TH-02) A

Registere Plan Number: Municipal Address: Closing: 16-Nov-23

VACCUM/BELL

Inv.542	1 - CAT 6A LOCATION SKETCH. LOCATIONS MAY VARY SLIGHTLY DUE TO JOIST
1	LOCATIONS (STD)
Line 10890	Note: AS PER THE PURCHASER'S REQUEST FOR NO UPGRADES, STANDARD CAT-6A HAVE BEEN
	LOCATED ON THEIR BEHALF
24Apr23 / 27Apr23	

III-2 ARBOURVIEW -11-11-2003-00-01

Ryu Yan

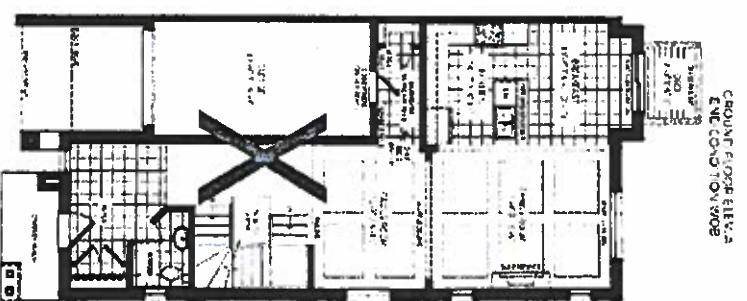
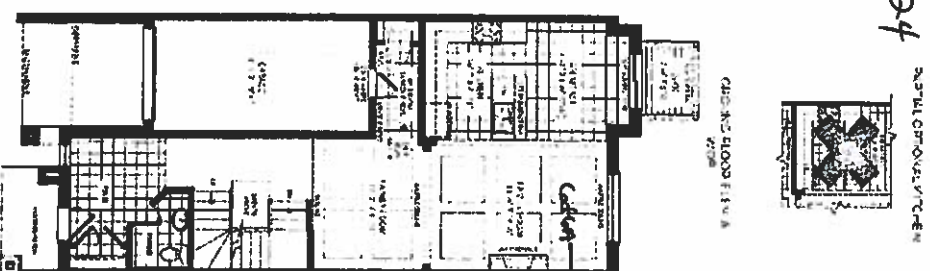
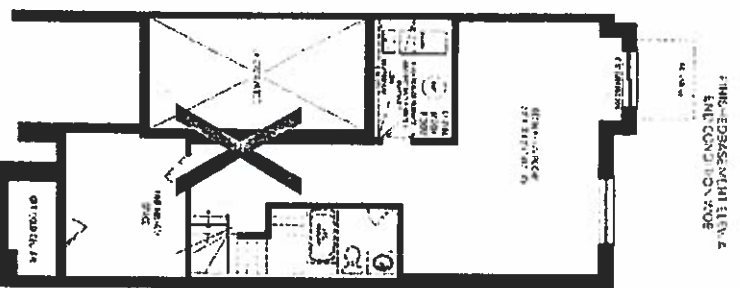
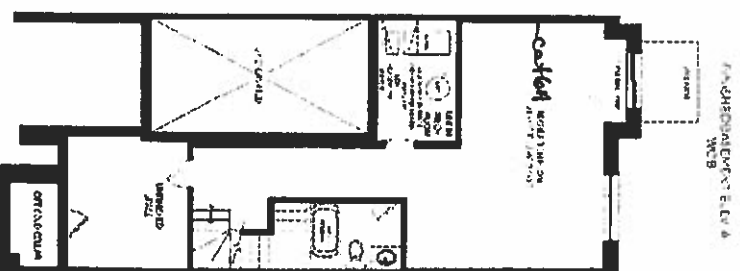

JOSHUA CREEK
MONTAGE

A. Omerović and M. Stokich, *Journal of Statistical Theory and Applications*, 2014, 13(1), 1-10.

VALERY

228-2
20

May 22, 24

Oct 288-2
Apr. 24, 03

SCHEDULE "H"

RECEIVED
MAY 23 2024

~~TH-2~~
~~ARBOREVIEW~~
~~ELEVATION~~

FBI
 BUREAU OF INVESTIGATION
 WASHINGTON, D. C. 20535

CFRUND -CONF.LY A

Lot 228-2

CHIMARRI, FLY &

2011年11月14日 星期一

Cost: \$11-2
Schedule: 24" H

Ryu Yan

JOSHUA CREEK
MONTAGE

[illegible]**VALERY**
HOMES

RECEIVED
MAY 23 2024