



CONSTRUCTION SUMMARY

Joshua Creek - 203-1 SHERWOOD (TH-01) A END

Registere Plan Number: Municipal Address: Closing: 30-Oct-23

BONUS

Inv.601 17 Line 12052	1 - CREDIT: \$9500.00 WORTH OF UPGRADES FROM VALERY HOMES IS BEING APPLIED TOWARD THE COLOUR APPOINTMENT FOR DELAYED CLOSING Note: 19Apr24 / 19Apr24
Inv.508 15 Line 10325	1 - BONUS PACKAGE: \$5,000.00 WORTH OF UPGRADES FROM VALERY HOMES DÉCOR CENTRE IS BEING APPLIED TOWARD THE STRUCTURAL APPOINTMENT. Note: 23Jan23 / 27Jan23

CEILING

Inv.508 2 Line 10312	1 - LOFT: SMOOTH CEILING THROUGHOUT LOFT AREA Note: 23Jan23 / 27Jan23
Inv.508 3 Line 10313	1 - SECOND FLOOR: SMOOTH CEILING THROUGHOUT SECOND FLOOR Note: 23Jan23 / 27Jan23
Inv.508 4 Line 10314	1 - BASEMENT: SMOOTH CEILING THROUGHOUT BASEMENT Note: 23Jan23 / 27Jan23

COUNTERTOP

Inv.601 18 Line 12053	1 - KITCHEN: INSTALL MSI 2 THROUGHOUT KITCHEN AND ISLAND COUNTERS Note: 19Apr24 / 19Apr24
Inv.601 19 Line 12054	1 - KITCHEN: INSTALL OPTIONAL BREAKFAST BAR IN MSI 2 ON ISLAND Note: 19Apr24 / 19Apr24
Inv.601 20 Line 12055	1 - MASTER ENSUITE - SHARED BATH - BASEMENT BATH - LOFT BATH: INSTALL MSI 2 THROUGHOUT ALL VANITY COUNTERS Note: 19Apr24 / 19Apr24

ELECTRICAL



CONSTRUCTION SUMMARY

Joshua Creek - 203-1 SHERWOOD (TH-01) A END

Registere Plan Number: Municipal Address: Closing: 30-Oct-23

Inv.508 9	1 - GARAGE: RECEPTACLES - EV STATION DEDICATED 220 VOLT RECEPTACLE
Line 10319	Note:
23Jan23 / 27Jan23	

Inv.508 7	1 - FAMILY ROOM: ELECTRICAL - DEDICATED 15 AMP 120 V FOR FUTURE TV ABOVE FIREPLACE
Line 10317	Note:
23Jan23 / 27Jan23	

EXTERIOR DOORS

Inv.508 6	1 - BREAKFAST AREA: REPLACE 5' PATIO DOOR WITH 5'-6" FRENCH DOORS (WITH SCREEN)
Line 10316	Note:
23Jan23 / 27Jan23	

HVAC

Inv.508 10	1 - AIR CONDITIONER AND FLOW - THROUGH HUMIDIFIER - ML 14, 14 SEER - 2.5 TON - WITH FLOW THRU HUMIDIFIER
Line 10320	Note:
23Jan23 / 27Jan23	

INTERIOR DOORS & TRIM

Inv.508 5	14 - SECOND FLOOR: INTERIOR DOOR & TRIM - EXTENDED HEIGHT DOOR 96 INCH - 2ND FLOOR, UPGRADE FROM STD. 84"- 14 DOORS
Line 10315	Note:
23Jan23 / 27Jan23	

MISCELLANEOUS

Inv.601 21	1 - Purchaser has attended a Colour appointment at the Decor Centre & has DECLINED any additional upgrades and accepts and acknowledges that there will be no further structural changes/additions/deletions to be made
Line 12056	Note: Purchasers are aware & accept that ANY changes made to upgrades after signing this Purchasers Extra Form are subject to a minimum administration fee
19Apr24 / 19Apr24	
Inv.508 16	1 - Purchaser has attended a Structural appointment at the Decor Centre & has DECLINED any additional upgrades and accepts and acknowledges that there will be no further structural changes/additions/deletions to be made upon signing
Line 10326	Note: Purchaser accepts & acknowledges that all upgrades are to be approved by construction before the invoice is accepted.
23Jan23 / 27Jan23	

PLUMBING



CONSTRUCTION SUMMARY

Joshua Creek - 203-1 SHERWOOD (TH-01) A END

Registere Plan Number: Municipal Address: Closing: 30-Oct-23

Inv.508	1 - BASEMENT: 3 PIECE BATHROOM - EXTRA 3-PIECE FINISHED BATH, COMPLETE
11	
Line 10321	Note:
23Jan23 / 27Jan23	
Inv.508	1 - KITCHEN: INSTALL EXTRA ROUGH-IN LINE FOR FRIDGE ICE MAKER WITH SHUT-OFF
12	
Line 10322	Note:
23Jan23 / 27Jan23	
Inv.508	1 - BACKFLOW PREVENTER VALVE
13	
Line 10323	Note:
23Jan23 / 27Jan23	

VACCUM/BELL

Inv.508	1 - BASEMENT: SURROUND SOUND - ROUGH-IN SPEAKER WIRES (X5) SUBWOOFER CABLE
14	(X1) 6.5 INCH SPEAKER ROUGH-IN BRACKETS (X5)
Line 10324	Note: LOCATIONS MAY VARY SLIGHTLY DUE TO JOIST LOCATIONS
23Jan23 / 27Jan23	
Inv.508	1 - CAT 6A LOCATION SKETCH. LOCATIONS MAY VARY SLIGHTLY DUE TO JOIST
1	LOCATIONS (STD)
Line 10311	Note:
23Jan23 / 27Jan23	
Inv.508	1 - FAMILY ROOM: INSTALL 1 1/4" ORANGE FLEX CONDUIT FOR FUTURE TV
8	
Line 10318	Note: LOCATIONS MAY VARY SLIGHTLY DUE TO JOIST LOCATIONS
23Jan23 / 27Jan23	

TH-1
SHERWOOD
ELEV A W08 2914 SQ FT

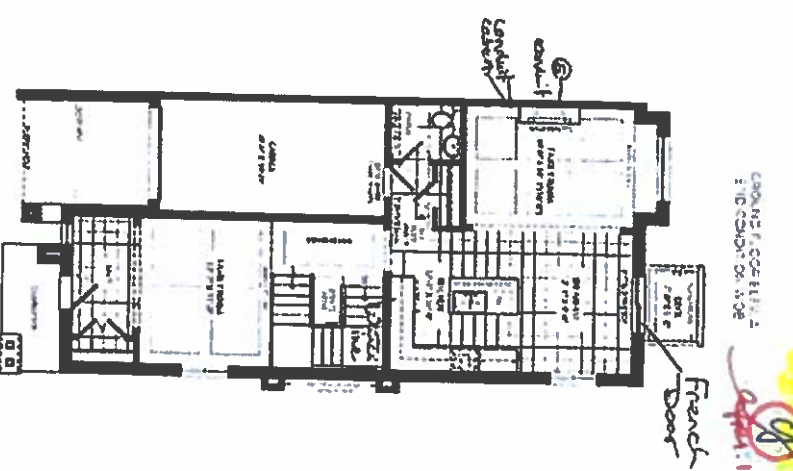
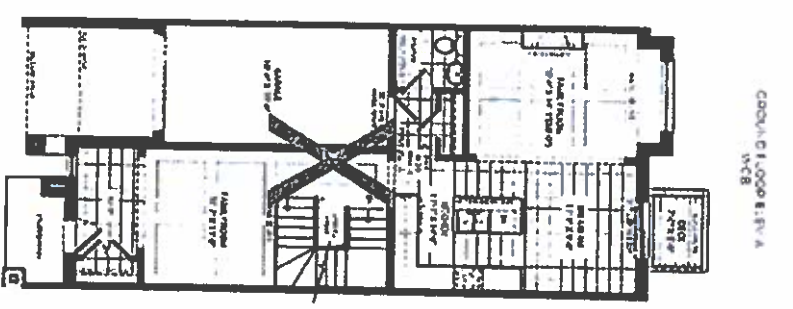
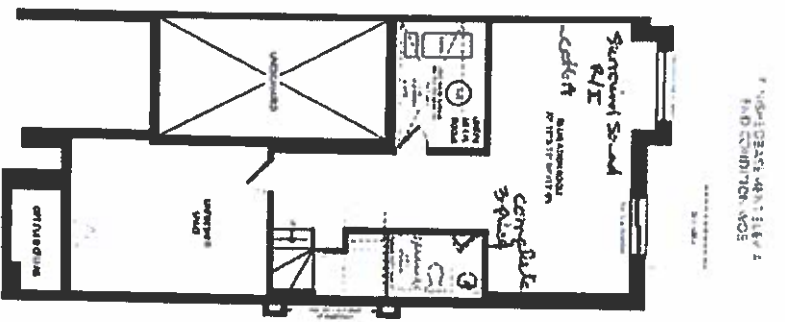
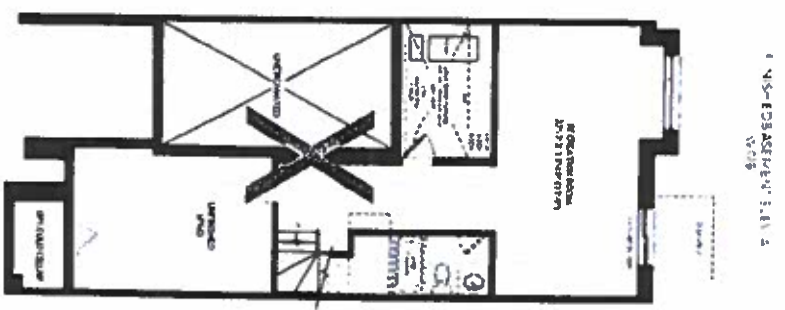

SCHEDULE "H"
2/23/23

2/23/23-1
2/23/23-1

French
Door

JOSHUA CREEK
MONTAGE

1. THE INFORMATION CONTAINED HEREIN IS THE PROPERTY OF THE ARCHITECT AND IS TO BE USED ONLY FOR THE PROJECT AND SITE SPECIFICALLY IDENTIFIED. IT IS NOT TO BE REPRODUCED, COPIED, OR TRANSMITTED IN ANY FORM OR BY ANY MEANS, ELECTRONIC OR MECHANICAL, INCLUDING PHOTOCOPYING, RECORDING, OR BY ANY INFORMATION STORAGE AND RETRIEVAL SYSTEM, WITHOUT THE WRITTEN PERMISSION OF THE ARCHITECT.

VALERY
HOMES

~~TH-1~~
~~SHEM~~
ELEVATION 3 NOT SQFT.

FIRST FLOOR ELEVATION
END CONDITION

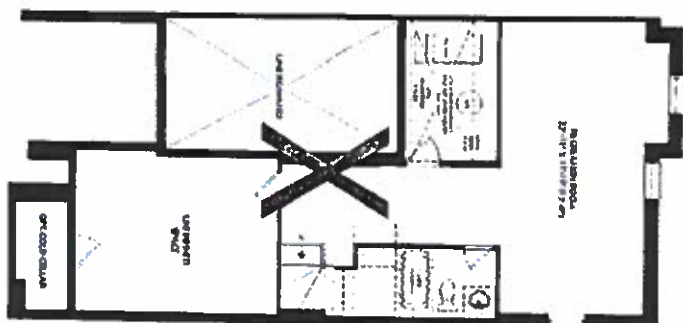

SECOND FLOOR ELEVATION
END CONDITION

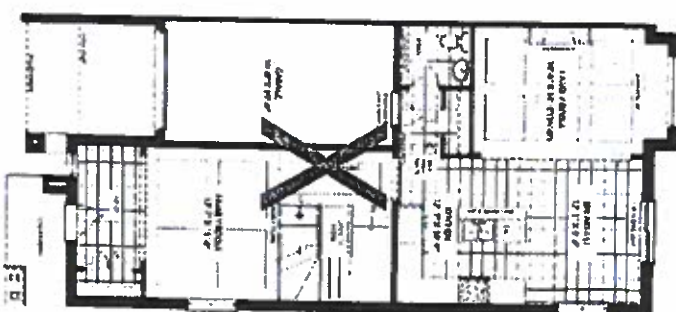

SECOND FLOOR ELEVATION
END CONDITION

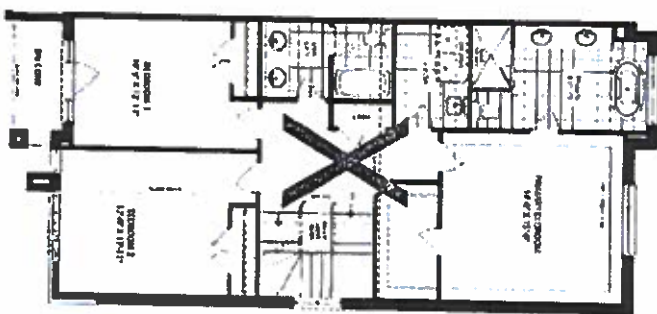

SECOND FLOOR ELEVATION
END CONDITION

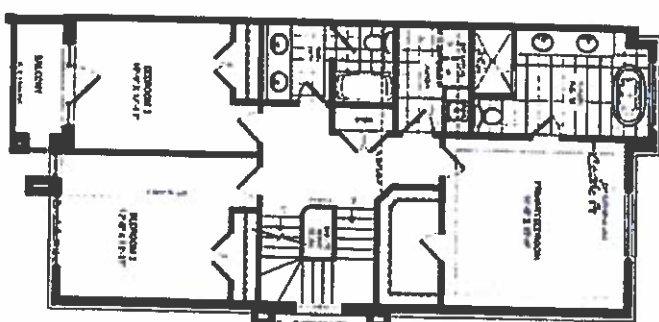

SCHEDULE "H"

Lot 203-1

OFFICE ELEVATION
END CONDITION

203-1

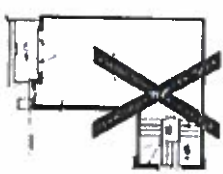

OFFICE ELEVATION
END CONDITION



VALERY
HOME

JOSHUA CREEK
MONTAGE

14 Extended
Habitat Doors