

Scheduled Closing Date: October 25, 2023

Purchaser: Yu-Ching Lee
Telephone Res. / Bus: / (416) 858-7218
Decor Advisor: Dean-Marie Gray

Property: 202-7 of Plan -
Project: Joshua Creek - Phase 1
Model and Elevation: SHERWOOD (TH-01) B END

Layout Changes: ☐ Yes ☒ No Sketch Attached: ☐ Yes ☒ No Exterior Colour Scheme:

1. Cabinetry	Style and Colour	Counter	Hardware
Kitchen / Breakfast	2, HURON, ONTARIO WHITE	*MSI 2, ROLLING FOG	9677
Laundry Room	2, HURON, ONTARIO WHITE	TCE 1504	9677
Powder Room	-		
SHARED BATH	2, HURON, ONTARIO WHITE	*MSI 2, ROLLING FOG	9677
Master Ensuite Bathroom	2, HURON, ONTARIO WHITE	*MSI 2, ROLLING FOG	9677
Second Ensuite Bathroom (If Applic.)	-		
LOFT BATH	2, HURON, ONTARIO WHITE	*MSI 2, ROLLING FOG	9677

Comment

BASEMENT BATH: 2, HURON, ONTARIO WHITE COUNTER: *MSI 2, ROLLING FOG HARDWARE: 9677

2. Floor Tile	Selection
Entrance Vestibule	KEATON ICE, 13 X 13
Main Hall	-
Kitchen / Breakfast	KEATON ICE, 13 X 13
Laundry Room	KEATON ICE, 13 X 13
Powder Room	KEATON ICE, 13 X 13
SHARED BATH	KEATON ICE, 13 X 13
Master Ensuite Bathroom	KEATON ICE, 13 X 13
Second Ensuite Bathroom (If Applicable)	-
Lower Landing (If Applicable)	-
LOFT BATH	KEATON ICE, 13 X 13

Comment

BASEMENT BATH: KEATON ICE, 13 X 13

3. Wall Tile	Selection	Custom	Describe
SHARED BATH	KEATON ICE, 8 X 10	<input type="radio"/> Yes <input checked="" type="radio"/> No	
Master Ensuite Bathroom			
Tub Deck		<input type="radio"/> Yes <input type="radio"/> No	
Shower Stall	KEATON ICE, 8 X 10	<input type="radio"/> Yes <input checked="" type="radio"/> No	
Bathroom Walls		<input type="radio"/> Yes <input type="radio"/> No	
Second Ensuite Bathroom (If Applicable)		<input type="radio"/> Yes <input type="radio"/> No	
LOFT BATH	KEATON ICE, 8 X 10	<input type="radio"/> Yes <input checked="" type="radio"/> No	
Kitchen Backsplash	<input checked="" type="radio"/> Yes <input type="radio"/> No	Backsplash Behind Stove to Upper Cabinets	NO

Comment

BASEMENT BATH: KEATON ICE, 8 X 10

Scheduled Closing Date: October 25, 2023

Purchaser: Yu-Ching Lee
Telephone Res. / Bus: / (416) 858-7218
Decor Advisor: Dean-Marie Gray

Property: 202-7 of Plan -
Project: Joshua Creek - Phase 1
Model and Elevation: SHERWOOD (TH-01) B END

4. Plumbing Fixtures

Master Ensuite Bathroom Second Ensuite Powder Room
Other Room - Specify Other Washroom

Comment

ALL FIXTURES TO REMAIN AS STANDARD

5. Hardwood Flooring

Main Hall Kitchen / Breakfast Living Room Dining Room Family Room Den/Library Entrance Vestibule Lower Landing (If Applicable)
Type and Stain Countryside oak, 3 1/2" in Willow
Upper Landing Upper Hall Master Bedroom Bedroom #2 Bedroom #3 Bedroom #4 Bedroom #5 Other Room - Specify
Type and Stain Countryside oak, 3 1/2" in Willow Countryside oak, 3 1/2" in Willow

Comment

6. Carpeting

Ground Floor Second Floor BASEMENT/ LOFT
Upgrade Description W6461 SPIREA H1376 EVENING WHITE W6461 SPIREA H1376 EVENING WHITE

Upgrade Underpad Carpet on Stairs
Type STANDARD Capped Area Runner - *Upgrade

Comment

7. Fireplace

Living Room Family Room Other Room - Specify
Purchased As Per Plan N/A Purchased As Per Plan N/A Purchased As Per Plan N/A
Fireplace Type Mantle Type Colour / Stain Surround Hearth

Comment

Scheduled Closing Date: October 25, 2023

Purchaser: Yu-Ching Lee
Telephone Res. / Bus: / (416) 858-7218
Decor Advisor: Dean-Marie Gray

Property: 202-7 of Plan -
Project: Joshua Creek - Phase 1
Model and Elevation: SHERWOOD (TH-01) B END

8. Trim Carpentry

Interior Doors	STANDARD	Front Door Glass Inserts	STANDARD	Door Handles	STANDARD
Interior Trim	STANDARD				
Comment					

9. Plaster Mouldings and Medallions

Standard Throughout ☐ Yes ☒ No ☐ N/A

Entrance Vestibule			Kitchen/Breakfast		
Main Hall			Den/Library		
Living Room			Lower Landing		
Dining Room			Other Room - Specify		
Family Room					
Comment					

10. Railings and Spindles

Railing Package	STANDARD		
Railing Colour	WILLOW	Spindle Colour	BLACK
Stringer / Riser	WILLOW	Treads	WILLOW
Comment			
	Oak Stairs <input checked="" type="radio"/> Yes <input type="radio"/> No <input type="radio"/> N/A		

11. Wall Paint / Ceilings

Throughout Finished Areas	PELICAN
Trim Paint	White
Smooth Ceilings	
Ground Floor	<input checked="" type="checkbox"/>
Second Floor	<input checked="" type="checkbox"/>
Note	BASEMENT AND LOFT SMOOTH TOO
Comment	

Scheduled Closing Date: October 25, 2023

Purchaser: Yu-Ching Lee
Telephone Res. / Bus: / (416) 858-7218
Decor Advisor: Dean-Marie Gray

Property: 202-7 of Plan -
Project: Joshua Creek - Phase 1
Model and Elevation: SHERWOOD (TH-01) B END

12. Electrical

Hood Fan ☐ White ☒ Stainless ☐ N/A

Above Kitchen Cabinet Light ☐ Yes ☒ No

Below Kitchen Cabinet Light ☐ Yes ☒ No

Standard Appliances ☒

Over The Range Microwave ☐

Chimney Style Fan ☐

Comment

13. Heating and Air Conditioning

Air Conditioning YES W/HUMIDIFYER

Gas Provisions Stove NO

Gas Provisions Dryer NO

Gas Provisions Barbecue STD

Comment

14. Additional Comments

15. Disclaimers and Notes

- 1) Colours of all materials are as close as possible to builder's selection, but not necessarily identical due to variances in manufacturing.
- 2) Any extras listed above are null and void unless accompanied by a separate invoice/amendment. Said invoice must be paid in full.
- 3) The Purchaser acknowledges that after Interior Colour Selection form is signed and dated, no further changes will be permitted other than re-selection due to unavailability. _____ Purchaser's Initials
- 4) The Purchaser acknowledges reading and accepting the "Valery Homes Decor Centre Disclaimers" form. This document contains other miscellaneous disclaimers.

This Interior Colour Selection is final and approved by:

Signature: _____ Date: _____

FILED 2008 2007 50.F

FRHS-EDBASE-NT ELEV B
NOB

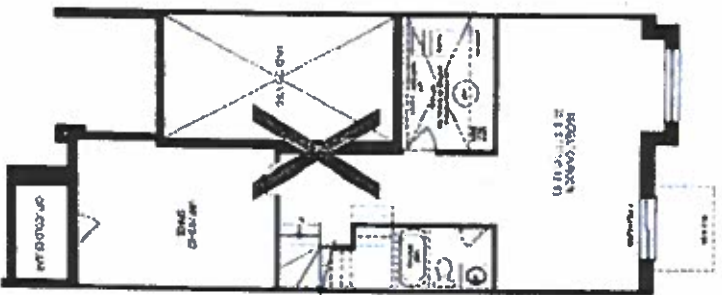

TRANSFORMATIONAL LITERATURE
AND CONTEMPORARY WEB

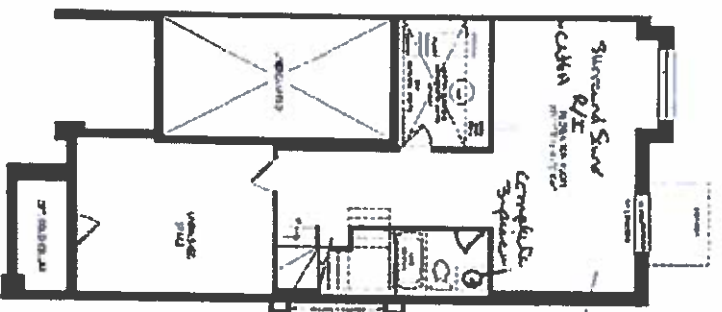

POUND 2.0000 ELEV 9
WDB

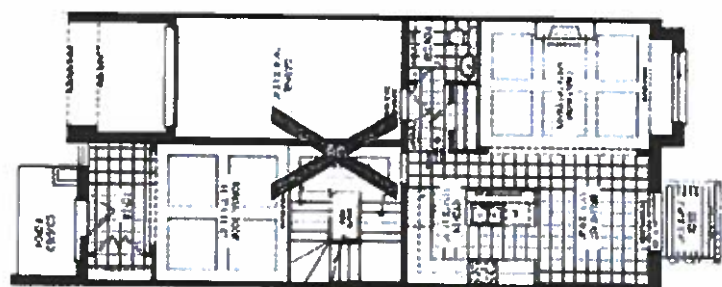

CONRAD FLOOD ELEV
END CO. D TION WOB

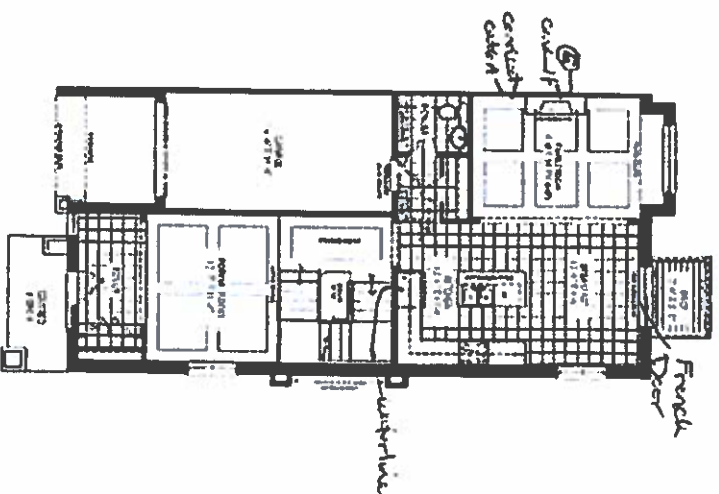

JOSHUA CREEK
MONTAGE

[illegible]**VALERY**
HOMER

TH-SHERWOOD
ELEV B END 1098 SQ FT.

2154622 B25ELEV B
END COND ON

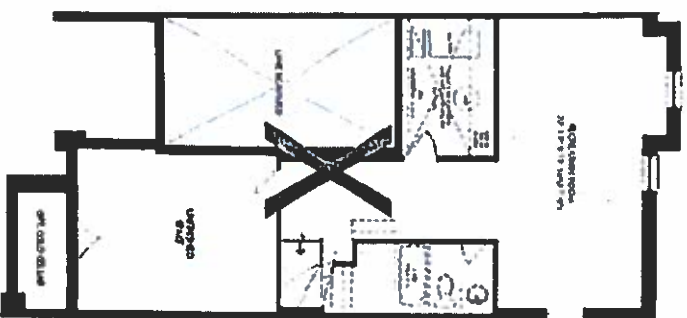

2154622 B25ELEV B
END COND ON

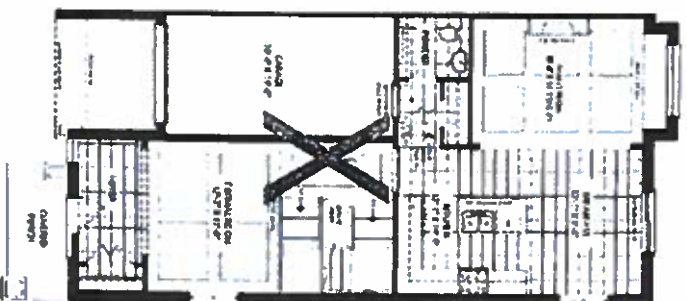

2154622 B25ELEV B
END COND ON



2154622 B25ELEV B
END COND ON

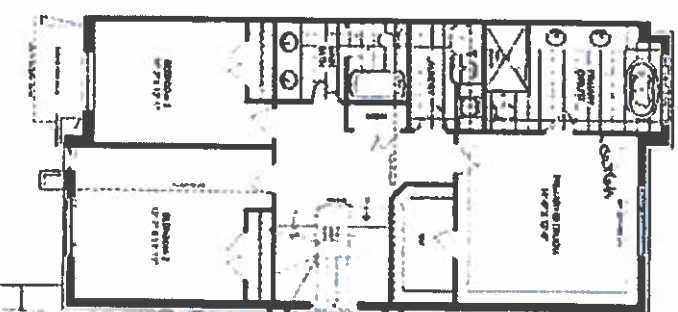

2154622 B25ELEV B
END COND ON



SCHEDULE "H"

Set 202.7 Jan 23, 23
Apr 19, 24

JOSHUA CREEK
MONTAGE

VALERY
HOMES