

Scheduled Closing Date: October 20, 2023

Purchaser: Jie Chen  
Telephone Res. / Bus: / (416) 618-2168  
Decor Advisor: Dean-Marie Gray

Property: 202-1 of Plan -  
Project: Joshua Creek - Phase 1  
Model and Elevation: SHERWOOD (TH-01) B END

Layout Changes: ☐ Yes ☒ No      Sketch Attached: ☐ Yes ☒ No      Exterior Colour Scheme:

1. Cabinetry	Style and Colour	Counter	Hardware
Kitchen / Breakfast	2, HURON, ONTARIO WHITE	*MSI 2, ROLLING FOG	9677
Laundry Room	2, HURON, ONTARIO WHITE	TCE 1504	9677
Powder Room	-		
SHARED BATH	2, HURON, ONTARIO WHITE	*MSI 2, ROLLING FOG	9677
Master Ensuite Bathroom	2, HURON, ONTARIO WHITE	*MSI 2, ROLLING FOG	9677
Second Ensuite Bathroom (If Applic.)	-		
LOFT BATH	2, HURON, ONTARIO WHITE	*MSI 2, ROLLING FOG	9677

Comment  
BASEMENT BATH: 2, HURON, ONTARIO WHITE    COUNTER: \*MSI 2, ROLLING FOG    HARDWARE: 9677

2. Floor Tile	Selection
Entrance Vestibule	KEATON ICE, 13 X 13
Main Hall	-
Kitchen / Breakfast	KEATON ICE, 13 X 13
Laundry Room	KEATON ICE, 13 X 13
Powder Room	KEATON ICE, 13 X 13
SHARED BATH	KEATON ICE, 13 X 13
Master Ensuite Bathroom	KEATON ICE, 13 X 13
Second Ensuite Bathroom (If Applicable)	-
Lower Landing (If Applicable)	-
LOFT BATH	KEATON ICE, 13 X 13

Comment  
BASEMENT BATH: KEATON ICE, 13 X 13

3. Wall Tile	Selection	Custom	Describe
SHARED BATH	KEATON ICE, 8 X 10	<input type="radio"/> Yes <input checked="" type="radio"/> No	
Master Ensuite Bathroom			
Tub Deck		<input type="radio"/> Yes <input type="radio"/> No	
Shower Stall	KEATON ICE, 8 X 10	<input type="radio"/> Yes <input checked="" type="radio"/> No	
Bathroom Walls		<input type="radio"/> Yes <input type="radio"/> No	
Second Ensuite Bathroom (If Applicable)	-	<input type="radio"/> Yes <input type="radio"/> No	
LOFT BATH	KEATON ICE, 8 X 10	<input type="radio"/> Yes <input checked="" type="radio"/> No	
Kitchen Backsplash	<input checked="" type="radio"/> Yes <input type="radio"/> No	Backsplash Behind Stove to Upper Cabinets	
Comment	SOHO WHITE MATTE, 4 X 16		

BASEMENT BATH: KEATON ICE, 8 X 10

Scheduled Closing Date: October 20, 2023

Purchaser: Jie Chen  
Telephone Res. / Bus: / (416) 618-2168  
Decor Advisor: Dean-Marie Gray

Property: 202-1 of Plan -  
Project: Joshua Creek - Phase 1  
Model and Elevation: SHERWOOD (TH-01) B END

4. Plumbing Fixtures

Second Ensuite

Powder Room

Master Ensuite Bathroom

Other Room - Specify

Other Washroom

Comment

ALL FIXTURES TO REMAIN AS STANDARD

5. Hardwood Flooring

	Type and Stain		Type and Stain
Main Hall	Countryside Oak, 3 1/2" Willow	Upper Landing	Countryside Oak, 3 1/2" Willow
Kitchen / Breakfast	-	Upper Hall	Countryside Oak, 3 1/2" Willow
Living Room	Countryside Oak, 3 1/2" Willow	Master Bedroom	-
Dining Room	-	Bedroom #2	-
Family Room	Countryside Oak, 3 1/2" Willow	Bedroom #3	-
Den/Library	-	Bedroom #4	-
Entrance Vestibule	-	Bedroom #5	-
Lower Landing (If Applicable)	-	Other Room - Specify	-

Comment

6. Carpeting

	Upgrade	Description
Ground Floor	<input type="checkbox"/>	
Second Floor	<input type="checkbox"/>	W6461 SPIREA H1376 EVENING WHITE
BASEMENT/ LOFT	<input type="checkbox"/>	W6461 SPIREA H1376 EVENING WHITE

	Type	Area
Upgrade Underpad	STANDARD	

	Capped	Runner - *Upgrade
Carpet on Stairs		

Comment

7. Fireplace

	Living Room			Family Room			Other Room - Specify		
	Purchased	As Per Plan	N/A	Purchased	As Per Plan	N/A	Purchased	As Per Plan	N/A
Fireplace Type	<input type="radio"/>	<input type="radio"/>	<input checked="" type="radio"/>	<input type="radio"/>	<input checked="" type="radio"/>	<input type="radio"/>	<input type="radio"/>	<input type="radio"/>	<input checked="" type="radio"/>
Mantle Type				GAS					
Colour / Stain				STANDARD					
Surround				WHITE PAINT-GRADE					
Hearth				GRIGIO CARNICO					
				NONE					

Comment

Scheduled Closing Date: October 20, 2023

Purchaser: Jie Chen  
Telephone Res. / Bus: / (416) 618-2168  
Decor Advisor: Dean-Marie Gray

Property: 202-1 of Plan -  
Project: Joshua Creek - Phase 1  
Model and Elevation: SHERWOOD (TH-01) B END

## 8. Trim Carpentry

Interior Doors STANDARD Front Door Glass Inserts STANDARD Door Handles STANDARD

Interior Trim STANDARD

Comment

## 9. Plaster Mouldings and Medallions

Standard Throughout ☐ Yes ☒ No ☐ N/A

Entrance Vestibule			Kitchen/Breakfast		
Main Hall			Den/Library		
Living Room			Lower Landing		
Dining Room			Other Room - Specify		
Family Room					

Comment

## 10. Railings and Spindles

Railing Package	STANDARD	
Railing Colour	WILLOW	Spindle Colour BLACK
Stringer / Riser	WILLOW	Treads WILLOW

Comment

Oak Stairs ☒ Yes ☐ No ☐ N/A

## 11. Wall Paint / Ceilings

Throughout Finished Areas PELICAN

Trim Paint White

Smooth Ceilings

Ground Floor ☒

Second Floor ☒

Note BASEMENT AND LOFT TOO

Comment

Scheduled Closing Date: October 20, 2023

Purchaser: Jie Chen  
Telephone Res. / Bus: / (416) 618-2168  
Decor Advisor: Dean-Marie Gray

Property: 202-1 of Plan -  
Project: Joshua Creek - Phase 1  
Model and Elevation: SHERWOOD (TH-01) B END

12. Electrical

Hood Fan ☐ White ☒ Stainless ☐ N/A

Above Kitchen Cabinet Light ☐ Yes ☒ No

Below Kitchen Cabinet Light ☐ Yes ☒ No

Standard Appliances ☒

Over The Range Microwave ☐

Chimney Style Fan ☐

Comment

13. Heating and Air Conditioning

Air Conditioning

Gas Provisions Stove

Gas Provisions Dryer

Gas Provisions Barbecue

Comment

14. Additional Comments

15. Disclaimers and Notes

- 1) Colours of all materials are as close as possible to builder's selection, but not necessarily identical due to variances in manufacturing.
- 2) Any extras listed above are null and void unless accompanied by a separate invoice/amendment. Said invoice must be paid in full.
- 3) The Purchaser acknowledges that after Interior Colour Selection form is signed and dated, no further changes will be permitted other than re-selection due to unavailability.  Purchaser's Initials
- 4) The Purchaser acknowledges reading and accepting the "Valery Homes Decor Centre Disclaimers" form. This document contains other miscellaneous disclaimers.

This Interior Colour Selection is final and approved by:

Signature:  Date:

111-1  
SHERWOOD  
ELEV 5 WOB 2303 SQ.F.

FINISH-BASEMENT ELEV 5  
WOB

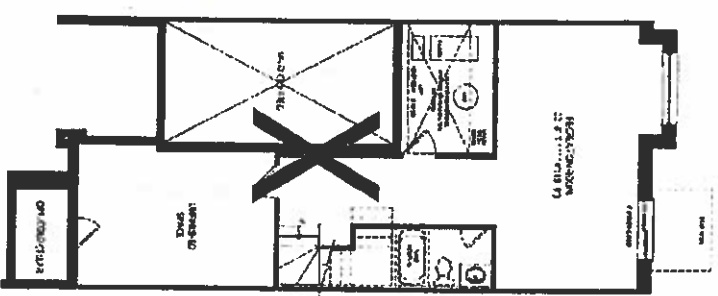

FINISH-BASEMENT ELEV 6  
END CONDITION WOB

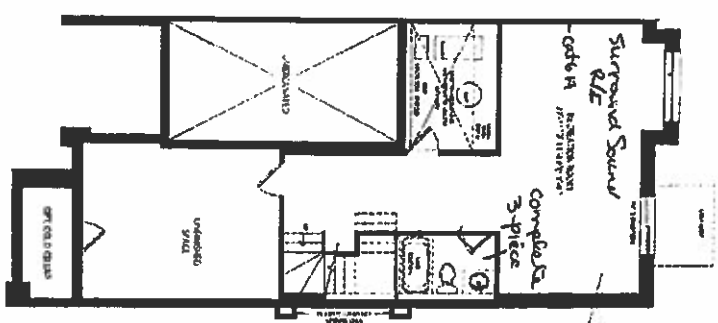

GROUND FLOOR ELEV 8  
WOB

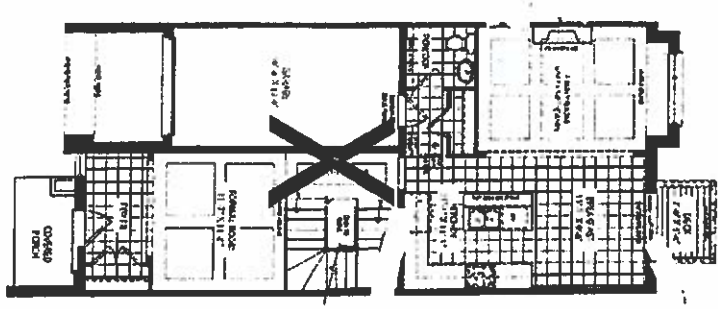

GROUND FLOOR ELEV 8  
END CONDITION WOB

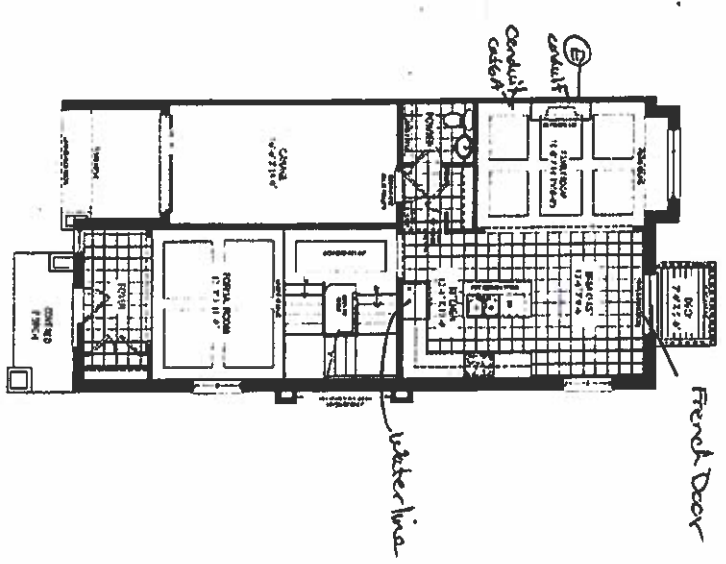

Set 202-1  
29  
Apr. 20, 23

Set 202-1 W  
an 23/23  
SCHEDULE "H"

JOSHUA CREEK  
MONTAGE

ALL WORK ON THE DESIGN, VIDEO, AND/OR ARCHITECTURE IS SUBJECT TO THE APPROVAL OF THE ARCHITECT. THE ARCHITECT IS NOT RESPONSIBLE FOR THE ACCURACY OF THE INFORMATION PROVIDED BY THE CLIENT. THE ARCHITECT IS NOT RESPONSIBLE FOR THE ACCURACY OF THE INFORMATION PROVIDED BY THE CLIENT. THE ARCHITECT IS NOT RESPONSIBLE FOR THE ACCURACY OF THE INFORMATION PROVIDED BY THE CLIENT.

VALERY  
NOMER

RECEIVED  
APR 22 2024

~~TH-SHERWOOD~~  
ELEV B END 3,099 SQ FT.

4TH FLOOR BASEMENT ELEV B  
END CONDITION

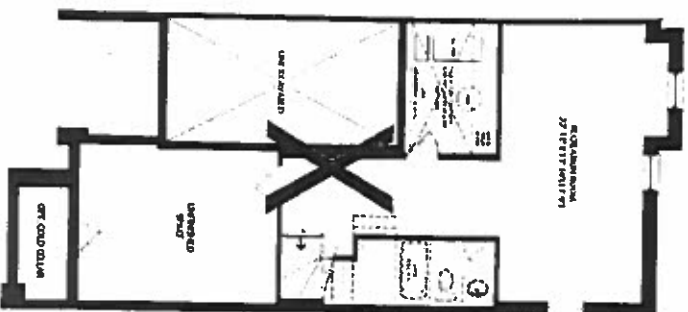

1ST FLOOR ELEV B  
END CONDITION

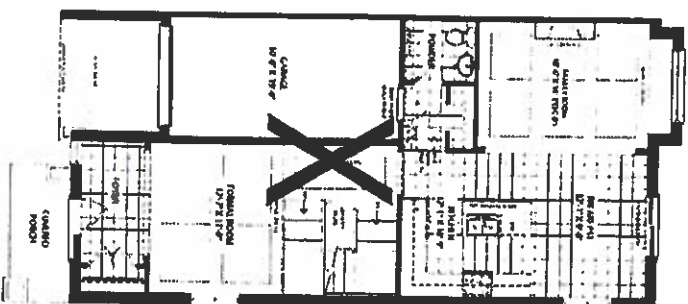

SECOND FLOOR ELEV B  
END CONDITION

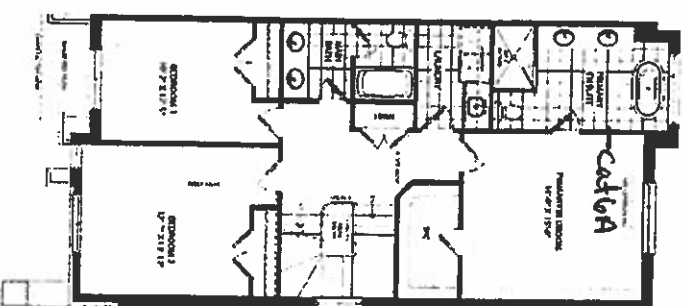

SECOND FLOOR ELEV B  
END CONDITION

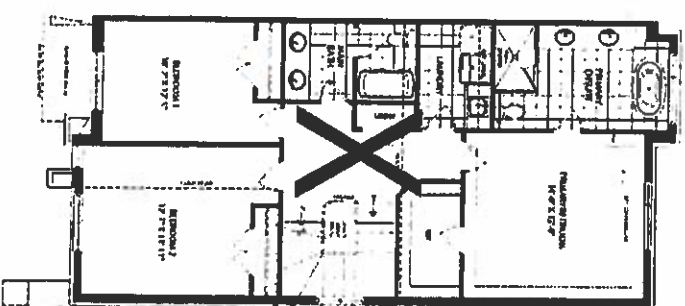

LOFT BASEMENT  
END CONDITION

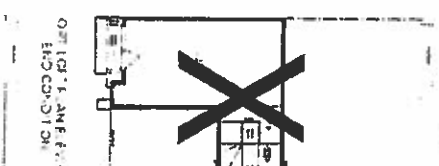

LOFT 1ST FLOOR  
END CONDITION



Lot 202-1  
adn. 20, 23

Lot 202-1  
Schedule "H"

JOSHUA CREEK  
MONTAGE

14 Extended  
Height Doors

VALERY  
HOMES

RECEIVED  
AND 77 7M1