



CONSTRUCTION SUMMARY

Joshua Creek - 221-3 - 1 - EDGEMERE (TH-03) B

Registere Plan Number: Municipal Address: Closing: 25-Aug-23

BONUS

Inv.409 21 Line 8247 24May22 / 31May22	1 - BONUS PACKAGE: \$5000.00 WORTH OF UPGRADES FROM VALERY HOMES DECOR CENTRE IS BEING APPLIED TOWARD THE STRUCTURAL APPOINTMENT. Note:
---	--

CABINETRY

Inv.585 23 Line 11901 25Mar24 / 28Mar24	1 - KITCHEN: PREP FOR OVER THE RANGE MICROWAVE (A06) Note:
--	---

ELECTRICAL

Inv.585 24 Line 11902 25Mar24 / 28Mar24	1 - GARAGE: INSTALL RECEPTACLES - ROUGH-IN FOR FUTURE EV STATION DEDICATED 40 AMP, 220 VOLT RECEPTACLE Note:
Inv.409 5 Line 8215 24May22 / 31May22	1 - FAMILY ROOM: INSTALL RECEPTACLES - DEDICATED 15 AMP 120 VOLT RECEPTABLE, ABOVE FIREPLACE FOR TV Note:
Inv.409 12 Line 8222 24May22 / 31May22	1 - KITCHEN: INSTALL RECEPTACLES - DEDICATED 15 AMP 120 VOLT RECEPTABLE, ABOVE STOVE FOR FUTURE MICROWAVE Note:
Inv.409 13 Line 8223 24May22 / 31May22	1 - KITCHEN: INSTALL RECEPTACLES - ADDITIONAL 15 AMP 120 VOLT RECEPTACLE FOR GAS STOVE Note:
Inv.409 16 Line 8242 24May22 / 31May22	6 - FAMILY ROOM: INSTALL SIX (6) POT LIGHTS- 4" LED NON-INSULATED CEILINGS DELETE STANDARD LIGHTS Note:
Inv.409 17 Line 8243 24May22 / 31May22	4 - DINING ROOM: INSTALL FOUR (4) POT LIGHTS - 4" LED NON-INSULATED CEILINGS, DELETE STANDARD LIGHTS Note:



CONSTRUCTION SUMMARY

Joshua Creek - 221-3 - 1 - EDGEMERE (TH-03) B

Registere Plan Number: Municipal Address: Closing: 25-Aug-23

Inv.409	1 - BASEMENT: INSTALL ELECTRICAL - ROUGH-IN FOR 220 V RECEPTACLE. SEE SKETCH.
18	LOCATIONS MAY VARY SLIGHTLY DUE TO JOIST LOCATIONS
Line 8244	Note:
24May22 / 31May22	

GARAGE DOORS

Inv.409	1 - GARAGE: INSTALL OVERHEAD GARAGE DOOR - LIFTMASTER 8355W - 1/2 HP BELT -
10	INCLUDES 2 REMOTES & 1 KEYPAD - 8 FT
Line 8220	Note:
24May22 / 31May22	

HVAC

Inv.409	1 - AIR CONDITIONER AND FLOW - THROUGH HUMIDIFIRE AND MEDIA FILTER - ANX13 -
9	13 SEER - R - 410A - 3.0 TON - WITH FLOW THRU HUMIDIFIER AND 5 INCH MEDIA FILTER
Line 8219	Note:
24May22 / 31May22	

Inv.409	1 - KITCHEN: INSTALL GAS PIPING AND OTHER - GAS LINE R/I FOR MAIN FLOOR - STOVE
14	
Line 8224	Note:
24May22 / 31May22	

Inv.409	1 - CAT 6-A LOCATION SKETCH. LOCATIONS MAY VARY SLIGHTLY DUE TO JOIST
1	LOCATIONS
Line 8211	Note:
24May22 / 31May22	

INTERIOR DOORS & TRIM

Inv.409	24 - INSTALL UPGRADED HARDWARE THROUGHOUT HOUSE, TWENTY-FIVE (25) HANDLES,
19	INCLUDES THE EXTERIOR DOORS
PACE LINE, POLISHED CHROME	
Line 8245	Note:
24May22 / 31May22	

Inv.409	1 - EXTERIOR DOOR: UPGRADE GRIP SET TO
20	
STRAIT, IN POLISHED CHROME	
Line 8246	Note:
24May22 / 31May22	

MISCELLANEOUS



CONSTRUCTION SUMMARY

Joshua Creek - 221-3 - 1 - EDGEMERE (TH-03) B

Registere Plan Number: Municipal Address: Closing: 25-Aug-23

Inv.585 25 Line 11903 25Mar24 / 28Mar24	1 - Purchaser has attended a Colour appointment at the Decor Centre & has DECLINED any additional upgrades and accepts and acknowledges that there will be no further structural changes/additions/deletions to be made Note: Purchasers are aware & accept that ANY changes made to upgrades after signing this Purchasers Extra Form are subject to a minimum administration fee of
Inv.409 22 Line 8248 24May22 / 31May22	1 - Purchaser has attended a Structural appointment at the Decor Centre & has DECLINED any additional upgrades and accepts and acknowledges that there will be no further structural changes/additions/deletions to be made upon signing Note:

PLUMBING

Inv.409 11 Line 8221 24May22 / 31May22	1 - BASEMENT: INSTALL ROUGH-IN LAUNDRY ROOM IN UNFINISHED AREA. INCLUDES PLUMBING, ELECTRICAL AND VENTING. SEE SKETCH FOR LOCATION Note:
Inv.409 15 Line 8225 24May22 / 31May22	1 - KITCHEN: INSTALL EXTRA ROUGH-IN LINE FOR FRIDGE ICE MAKER WITH SHUT-OFF Note:
Inv.409 7 Line 8217 24May22 / 31May22	1 - BASEMENT: INSTALL COMPLETE 3 PIECE BATHROOM - EXTRA 3-PIECE IN BASEMENT IN UNFINISHED AREA, SEE SKETCH Note:
Inv.409 8 Line 8218 24May22 / 31May22	1 - BACKFLOW PREVENTER VALVE Note:

VACCUM/BELL

Inv.409 6 Line 8216 24May22 / 31May22	1 - FAMILY ROOM: INSTALL CONDUIT - 1 1/4" ORANGE FLEX CONDUIT APPROX. 35FT FOR FIREPLACE, FOR TV Note:
Inv.409 2 Line 8212 24May22 / 31May22	1 - 10G NETWORK PACKAGE - 4 CAT6A NETWORK CABLES FOR IPTVS - TERMINATED. SEE SKETCH LOCATION. LOCATIONS MAY VARY SLIGHTLY DUE TO JOOIST LOCATIONS Note:

WINDOWS



CONSTRUCTION SUMMARY

Joshua Creek - 221-3 - 1 - EDGEMERE (TH-03) B

Registere Plan Number: Municipal Address: Closing: 25-Aug-23

Inv.409	1 - BASEMENT: INSTALL BASEMENT WINDOW - EGRESS, IN LIEU OF STANDARD WINDOW -
3	56" X 30" H
Line 8213	Note:
24May22 / 31May22	
Inv.409	1 - BASEMENT: ENLARGE BASEMENT WINDOW - TO - 36 X 30
4	
Line 8214	Note:
24May22 / 31May22	

ⓔ - Electrical

Lot 221-3

Lot 221-3

Dr. 25, 24
Schedule "H" 189

TH-3
EDGEMERE
ELEV. B 2903 SQ. FT.

FINISHED BASEMENT ELEV. B

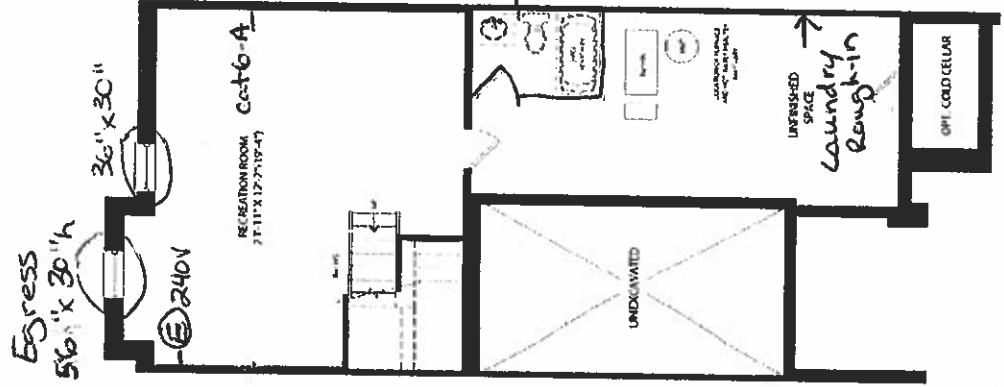

GROUND FLOOR ELEV. B

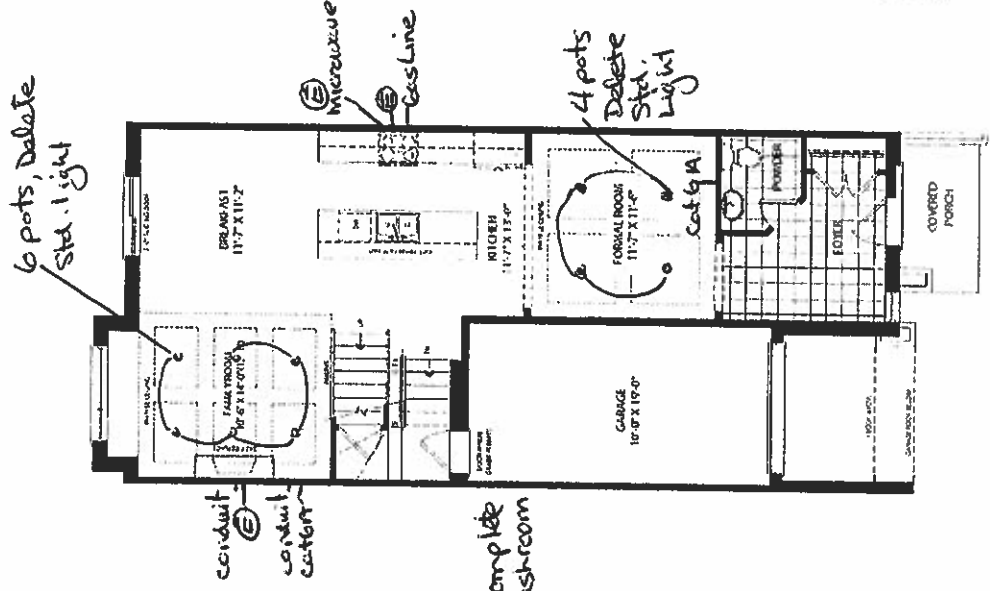

SECOND FLOOR ELEV. B

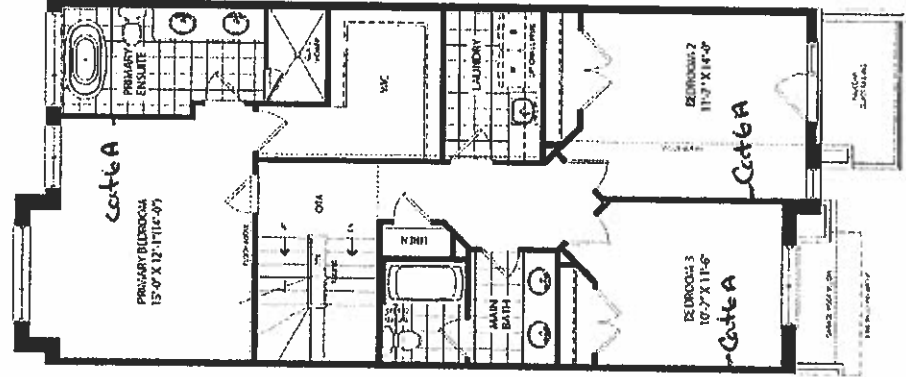

LOFT PLAN ELEV. B

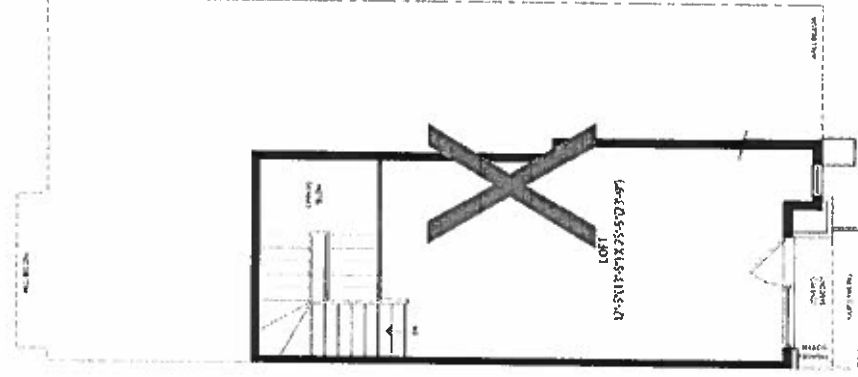

OPT. LOFT PLAN ELEV. B

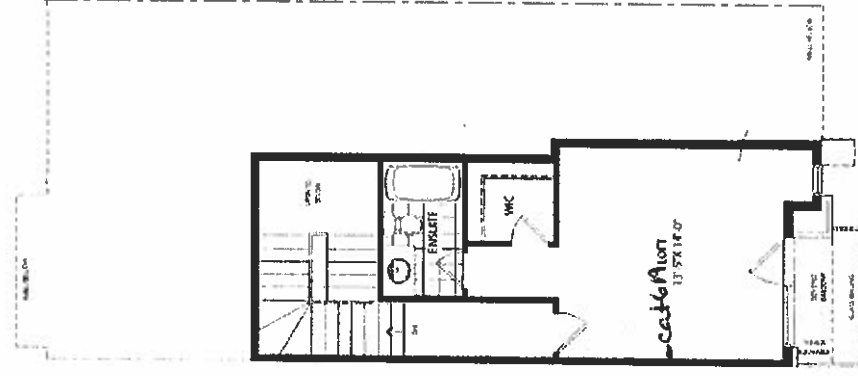

JOSHUA CREEK
MONTAGE

VALERY
HOMES

Valery Homes is an approved home builder and construction company. Valery Homes may, without notice, change the design, layout, materials, and colors of the homes shown on this plan without notice. Valery Homes is not responsible for any errors or omissions on this plan. Valery Homes is not responsible for any errors or omissions on this plan. Valery Homes is not responsible for any errors or omissions on this plan.