

# CONSTRUCTION SUMMARY

**North Oakville - 21 - 1 - CARDINAL (38-08) Elev B**

Registere Plan Number:    Municipal Address:    Closing: 12-Mar-21

## CONSTRUCTION

Inv.#86	1 - SIDE DOOR
Line 1107	Note:
31Mar20 / 1Apr20	

## ELECTRICAL

Inv.#86	1 - 12 POT LIGHT PACKAGE. LOCATION TO BE DETERMINED AT DESIGN CENTRE
2	
Line 1108	Note:
31Mar20 / 1Apr20	
Inv.#114	1 - BELL AND CABLE LOCATION SKETCH. LOCATIONS MAY VARY SLIGHTLY DUE TO JOIST LOCATIONS
3	
Line 1575	Note:
10Jun20 / 30Jun20	
Inv.#114	1 - KITCHEN: INSTALL RECEPTACLES - DEDICATED 15 AMP 120 VOLT RECEPTABLE FOR GAS STOVE
6	
Line 1708	Note:
10Jun20 / 30Jun20	

## HVAC

Inv.#114	1 - BASEMENT: INSTALL AIR CONDITIONER - ROUGH - IN AIR CONDITIONER - INCLUDES VENTING AND ELECTRICAL
7	
Line 1709	Note:
10Jun20 / 30Jun20	
Inv.#114	1 - KITCHEN: INSTALL GAS PIPING AND OTHER - GAS LINE R/I FOR MAIN FLOOR - STOVE - UP TO 3/4 INCH LINE
5	
Line 1707	Note:
10Jun20 / 30Jun20	

## MISCELLANEOUS

Inv.#144	1 - Purchaser has attended a Colour appointment at the Decor Centre & has DECLINED any additional upgrades and accepts and acknowledges that there will be no further structural changes/additions/deletions to be made
10	
Line 1876	Note:
29Jul20 / 4Aug20	
Inv.#144	1 - Purchasers are aware & accepts that ANY changes made to upgrades after signing this Purchasers Extra Form are subject to a minimum administration fee
11	
Line 1877	Note:
29Jul20 / 4Aug20	
Inv.#114	1 - Purchaser has attended a Structural appointment at the Decor Centre & has DECLINED any additional upgrades and accepts and acknowledges that there will be no further structural changes/additions/deletions to be made upon signing
8	
Line 1579	Note:
10Jun20 / 30Jun20	
Inv.#114	1 - Purchasers are aware & accepts that ANY changes made to upgrades after signing this Purchasers Extra Form are subject to a minimum administration fee
9	
Line 1580	Note:
10Jun20 / 30Jun20	

## PLUMBING



North Oakville- 21 - 1 - CARDINAL (38-08) Elev B

Registere Plan Number:   Municipal Address:   Closing: 12-Mar-21

Inv. 114	1 - KITCHEN: INSTALL EXTRA ROUGH-IN LINE FOR FRIDGE ICE MAKER WITH SHUT-OFF
4	
Line 1706	Note:
10Jun20 / 30Jun20	

- Ⓢ - cable
- Ⓣ - Telephones
- ⓔ - Electrical

20121



CARDINAL 2,534 SQ. FT.  
INCLUDES 469 SQ. FT. FINISHED BASEMENT

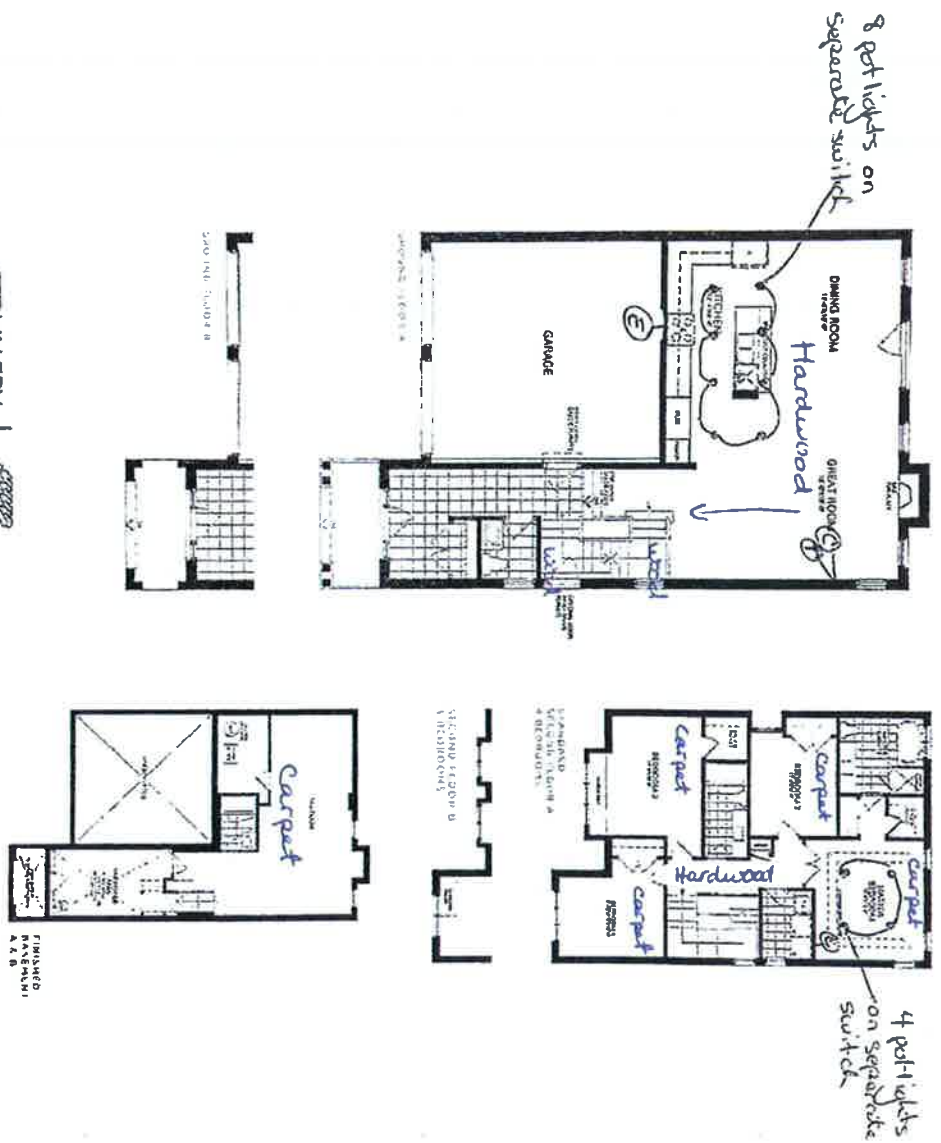

VALERY | NORTH CARVILLE

20121



RECEIVED  
AUG 01 2020