



CONSTRUCTION SUMMARY

North Oakville - 19 - 1 - CARDINAL (38-08) Elev A

Registere Plan Number: Municipal Address: Closing: 12-Mar-21

CONSTRUCTION

| | |
|------------------|---------------|
| Inv. 87 | 1 - SIDE DOOR |
| Line 1109 | Note: |
| 31Mar20 / 1Apr20 | |

ELECTRICAL

| | |
|-------------------|--|
| Inv. 87 | 1 - 12 POT LIGHT PACKAGE. LOCATION TO BE DETERMINED AS DESIGN CENTRE |
| 2 | |
| Line 1110 | Note: |
| 31Mar20 / 1Apr20 | |
| Inv. 115 | 1 - BELL AND CABLE LOCATION SKETCH. LOCATIONS MAY VARY SLIGHTLY DUE TO JOIST LOCATIONS |
| 3 | |
| Line 1581 | Note: |
| 10Jun20 / 30Jun20 | |
| Inv. 115 | 1 - KITCHEN: INSTALL RECEPTACLES - DEDICATED 15 AMP 120 VOLT RECEPTABLE FOR GAS STOVE |
| 6 | |
| Line 1703 | Note: |
| 10Jun20 / 30Jun20 | |

HVAC



| | |
|-------------------|---|
| Inv. 115 | 1 - BASEMENT: INSTALL AIR CONDITIONER - ROUGH - IN AIR CONDITIONER INCLUDES VENTING AND ELECTRICAL |
| 7 | |
| Line 1704 | Note: |
| 10Jun20 / 30Jun20 | |
| Inv. 115 | 1 - KITCHEN: INSTALL GAS PIPING AND OTHER - GAS LINE R/I FOR MAIN FLOOR - - STOVE - UP TO 3/4 INCH LINE |
| 5 | |
| Line 1701 | Note: |
| 10Jun20 / 30Jun20 | |

MISCELLANEOUS

| | |
|------------------|--|
| Inv. 143 | 1 - Purchaser has attended a Colour appointment at the Decor Centre & has DECLINED any additional upgrades and accepts and acknowledges that there will be no further structural changes/additions/deletions to be made. |
| 8 | |
| Line 1874 | Note: |
| 29Jul20 / 4Aug20 | |
| Inv. 143 | 1 - Purchasers are aware & accepts that ANY changes made to upgrades after signing this Purchasers Extra Form are subject to a minimum administration fee |
| 9 | |
| Line 1875 | Note: |
| 29Jul20 / 4Aug20 | |

PLUMBING

| | |
|-------------------|---|
| Inv. 115 | 1 - KITCHEN: INSTALL EXTRA ROUGH-IN LINE FOR FRIDGE ICE MAKER WITH SHUT-OFF |
| 4 | |
| Line 1699 | Note: |
| 10Jun20 / 30Jun20 | |

-  Cable
-  Telephone
-  Electrical

Oct 19

CARDINAL

2,534 SQ. FT.
INCLUDES 469 SQ. FT. FINISHED BASEMENT

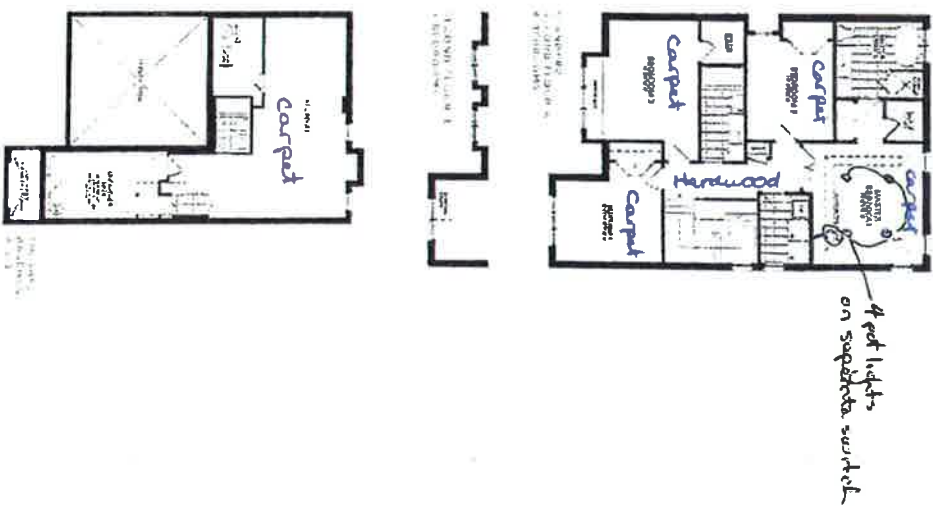
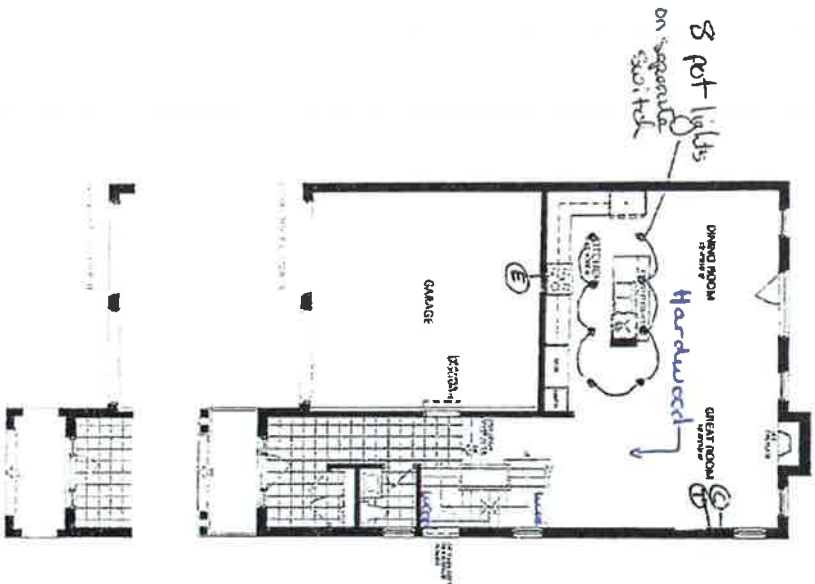

VALERY NORTH OAKVILLE

Oct 19

Pin



RECEIVED
AUG 01 2020