



CONSTRUCTION SUMMARY

North Oakville - 154 - 1 - WILLOW VALLEY (43-02) ELEV A

Registere Plan Number: Municipal Address: Closing: 7-Nov-19

CABINETRY

Inv.91	24 - KITCHEN: INSTALL STACKED CABINETS THROUGHOUT KITCHEN AND SERVERY
5	
Line 1169	Note:
9Apr20 / 13Apr20	
Inv.91	1 - KITCHEN: INSTALL KITCHEN VALENCE THROUGHOUT KITCHEN AND SERVERY
6	
Line 1171	Note:
9Apr20 / 13Apr20	
Inv.91	1 - REPLACE LAMINATE COUNTER TOPS IN THE FOLLOWING 4 ROOMS:
8	
Line 1173	LAUNDRY, ENSUITE 2/3, ENSUITE 4 AND ENSUITE 5
9Apr20 / 13Apr20	Note:

CERAMIC TILE

Inv.91	1 - KITCHEN BACKSPLASH: INSTALL UPGRADE 2 KITCHEN BACKSPLASH.
10	
Line 1175	****NOTE THAT THE INSTALLATION SHOULD BE VERTICAL, MAKING DIAMOND SHAPES. PLEASE SEE FLOOR PLAN FOR SKETCH****
9Apr20 / 13Apr20	Note:

COUNTERTOP

Inv.91	1 - POWDER ROOM: INSTALL CAESARSTONE - STANDARD LEVEL COUNTERTOP IN
11	POWDER ROOM
Line 1176	Note:
9Apr20 / 13Apr20	
Inv.91	1 - MASTER ENSUITE: INSTALL CAESARSTONE - STANDARD LEVEL COUNTERTOP IN
12	MASTER ENSUITE
Line 1177	Note:
9Apr20 / 13Apr20	
Inv.91	1 - KITCHEN: INSTALL MSI STONE 2 THROUGHOUT KITCHEN AND SERVERY
9	
Line 1174	Note:
9Apr20 / 13Apr20	

ELECTRICAL

Inv.91	1 - KITCHEN: INSTALL VALANCE LIGHTING - UNDER CABINET THROUGHOUT KITCHEN
7	AND SERVERY
Line 1172	Note:
9Apr20 / 13Apr20	

MISCELLANEOUS

Inv.8	1 - Purchasers are aware & accepts that ANY changes made to upgrades after signing this Purchasers
2	Extra Form are subject to a minimum administration fee
Line 451	Note:
27Jun19 / 13Apr20	

PLUMBING

Inv.8	1 - BASEMENT: INSTALL COLD CELLAR
1	
Line 18	Note:
27Jun19 / 13Apr20	



CONSTRUCTION SUMMARY

North Oakville - 154 - 1 - WILLOW VALLEY (43-02) ELEV A

Registere Plan Number: Municipal Address: Closing: 7-Nov-19

Inv.91	2 - POWDER ROOM/ MASTER ENSUITE: INSTALL KOHLER UNDERMOUNT SINKS IN POWDER ROOM AND MASTER ENSUITE VANITY- TWO (2) IN TOTAL
Line 1178	VERTICL RECTANGLE #K-2882
9Apr20 / 13Apr20	Note:
Inv.91	1 - KITCHEN: INSTALL GENTA KITCHEN FAUCET
14	SINGLE HANDLE PULLOUT KITCHEN FAUCET IN CHROME
Line 1179	MODEL #7882
9Apr20 / 13Apr20	Note:
Inv.91	1 - POWDER ROOM: INSTALL VOSS FAUCET
15	SINGLE HANDLE LAV FAUCET W/ LIFT ROD DRAIN IN CHROME
Line 1180	MODEL #6903
9Apr20 / 13Apr20	Note:
Inv.91	3 - ENSUITE 2/3 - ENSUITE 4 - ENSUITE 5 : INSTALL VOSS FAUCET X3
16	TWO HANDLE LAV FAUCET W/ LIFT ROD DRAIN IN CHROME
Line 1181	MODEL #6901
9Apr20 / 13Apr20	Note:
Inv.91	2 - MASTER ENSUITE: INSTALL VOSS FAUCET X2
17	TWO HANDLE ADJUSTABLE WIDESPREAD LAV FAUCET W/ LIFT ROD DRAIN IN CHROME
Line 1182	MODEL #T6905 / 69000
9Apr20 / 13Apr20	Note:
Inv.91	1 - MASTER ENSUITE: INSTALL VOSS FAUCET
18	TWO HANDLE ROMAN TUB FAUCET IN CHROME
Line 1183	MODEL #T693 / 4796
9Apr20 / 13Apr20	Note:
Inv.91	1 - MASTER ENSUITE: INSTALL VOSS FAUCET
19	ECO-PERFORMANCE POSI-TEMP SHOWER ONLY IN CHROME
Line 1184	MODEL #T2692EP / 62320
9Apr20 / 13Apr20	Note:
Inv.91	3 - ENSUITE 2/3 - ENSUITE 4 - ENSUITE 5: INSTALL VOSS FAUCET X3
20	ECO-PERFORMANCE POSI-TEMP TUB/SHOWER FAUCET IN CHROME
Line 1185	MODEL #T2693EP / 62320
9Apr20 / 13Apr20	Note:
RAILING	
Inv.95	1 - Removal of existing rail, nosings, spindles, plug holes in treads sand plugs flush
21	
Line 1269	Note:
15Apr20 / 20Apr20	



CONSTRUCTION SUMMARY

North Oakville - 154 - 1 - WILLOW VALLEY (43-02) ELEV A

Registere Plan Number: Municipal Address: Closing: 7-Nov-19

Inv. 95	1 - Installation of new railing A1 upgrade- DISPLAY 1A SPOON SERIES, 1/2" PLAIN ROUND
22	SINGLE SPOON, TEXTURED BLACK, ELORA POST
Line 1270	Note:
15Apr20 / 20Apr20	

Ⓞ - telephone
 Ⓜ - cable

Lot 154
 August 14, 19

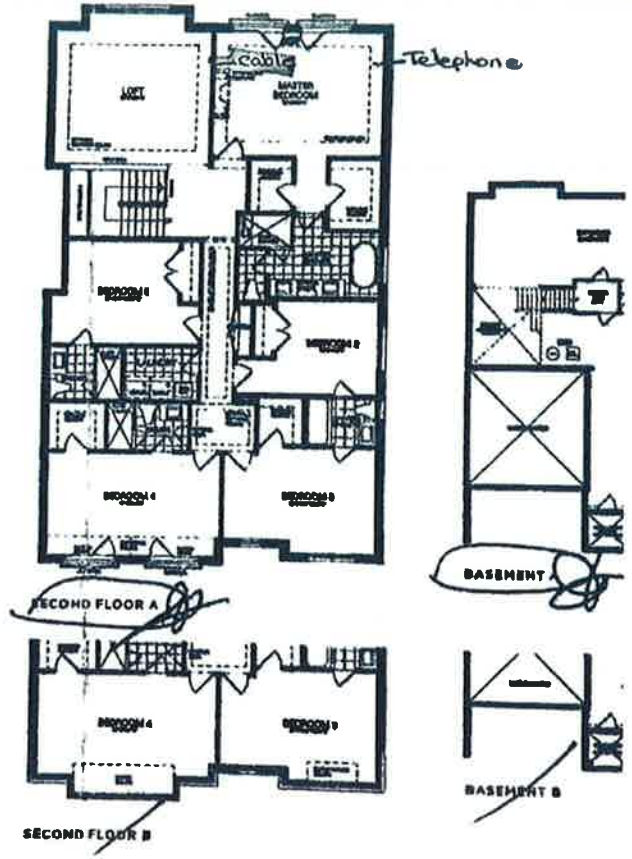
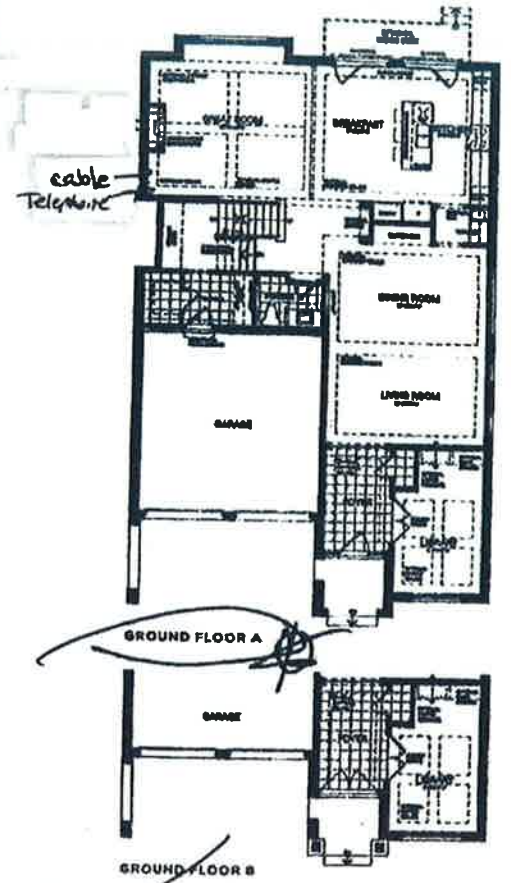

Willow Valley

Elevation A
 3,623 Sq.ft.
 Includes 47 Sq.ft. of Finished Basement

Elevation B
 3,628 Sq.ft.
 Includes 47 Sq.ft. of Finished Basement

Disclaimer: All dimensions are approximate and subject to normal construction variations. Dimensions may exceed the visible floor area. Sizes and specific to design without notice. Furniture is displayed for illustration purposes only and does not necessarily reflect the electrical plan for the suite. Subject to sub. Building and local variations may apply, contact a sales representative for further details. E.G.C. Willow Valley 2018. All rights reserved.

RECEIVED
 OCT 25 2019