

STANDARD PLAN:

GROSS INSULATED = 241 M. SQ.
WALL AREA

GROSS WINDOW = 25.74 M. SQ.
AREA

PERCENT GLASS TO WALL AREA = 13.3%

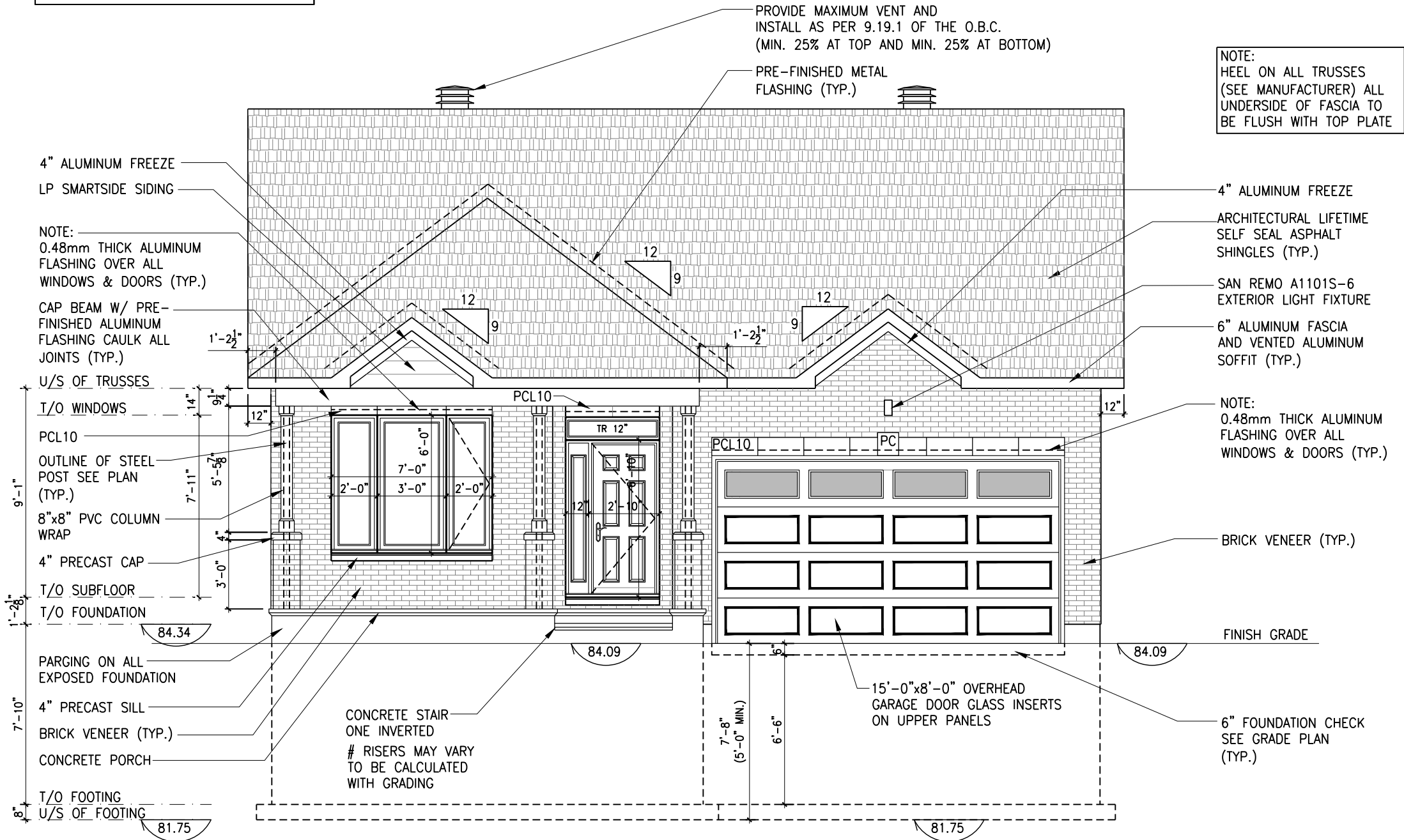

FRONT ELEVATION A

SCALE: 3/16" = 1'-0"

LOT: 8 - M.O.
DATE: 04/25/2025

Valecraft
Homes (2019) Limited

ALEX BECKETT, ARCHITECTURAL MANAGER FOR
VALECRAFT HOMES LTD., HAVE REVIEWED THE FOLLOWING DOCUMENTS
AND TAKE RESPONSIBILITY FOR THE DESIGN ACTIVITIES.

- PERSONAL BCIN #122537
- TARIION REGISTRATION NUMBER #47491
** SEE SIGNED SCHEDULE 1: DESIGNER INFORMATION FORM **

THIS DRAWING IS TO BE USED IN CONJUNCTION WITH SCHEDULE
B-1A AND ANY 680'S AND MAY SHOW ONLY SOME OF THE CHANGES
DETAILED ON THAT DOCUMENT. SHOULD THE DRAWINGS NOT SHOW
ALL ITEMS CONTAINED ON A SCHEDULE OR MISS OTHER ITEMS
ALTOGETHER, THE SCHEDULE IS CONSIDERED THE GOVERNING
DOCUMENT.

ALL CONTRACTORS SHALL PERFORM THEIR WORK WHETHER
DESCRIBED OR NOT, ACCORDING TO THE APPLICABLE BUILDING
CODE REQUIREMENTS AND MUNICIPAL REGULATIONS.

THE GENERAL CONTRACTOR SHALL CHECK AND VERIFY ALL
DIMENSIONS AND REPORT ERRORS AND OMISSIONS TO VALECRAFT'S
ARCHITECTURAL DEPARTMENT.

NO DIMENSION SHOULD BE SCALED ON DRAWINGS.

THE GENERAL CONTRACTOR OR SUB-CONTRACTORS WILL BE HELD
RESPONSIBLE FOR ALL WORK DONE ON THE CONSTRUCTION SITE.

PC - PRECAST KEYSTONE
PCL10 - 10" PRECAST LINTEL

2024 O.B.C. DRAWINGS

REV	DESCRIPTION	DATE	BY
REV-3	Lot 8 MO - walk-out	04/25/2025	AB
REV-2	FINISHING CHANGES TO EXTERIOR	05/22/2024	AB
REV-1	NEW STANDARD DRWG MODIFICATION	06/26/2023	DOYON
NO.	DESCRIPTION	DATE	BY

DRAWING:

FRONT ELEVATION A

ADDRESS: xx SCALE: 3/16" = 1'-0" DATE: xx/xx/xxxx

1016 - THE McCABE
2023 FOOTPRINT
(STANDARD DRAWINGS)

SHEET:

A.1a

DATE: 04/25/2025

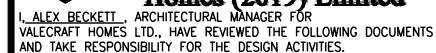

- PERSONAL BCIN #122537
- TARIION REGISTRATION NUMBER #47491

**** SEE SIGNED SCHEDULE 1: DESIGNER INFORMATION FORM ****

THIS DRAWING IS TO BE USED IN CONJUNCTION WITH SCHEDULE B-1A AND ANY 680'S AND MAY SHOW ONLY SOME OF THE CHANGES DETAILED ON THAT DOCUMENT. SHOULD THE DRAWINGS NOT SHOW ALL ITEMS CONTAINED ON A SCHEDULE OR MISS OTHER ITEMS ALTOGETHER, THE SCHEDULE IS CONSIDERED THE GOVERNING DOCUMENT

ALL CONTRACTORS SHALL PERFORM THEIR WORK WHETHER DESCRIBED OR NOT, ACCORDING TO THE APPLICABLE BUILDING CODE REQUIREMENTS AND MUNICIPAL REGULATIONS.

THE GENERAL CONTRACTOR SHALL CHECK AND VERIFY ALL DIMENSIONS AND REPORT ERRORS AND OMISSIONS TO VALECRAFT'S ARCHITECTURAL DEPARTMENT

NO DIMENSION SHOULD BE SCALED ON DRAWINGS

THE GENERAL CONTRACTOR OR SUB-CONTRACTORS WILL BE HELD RESPONSIBLE FOR ALL WORK DONE ON THE CONSTRUCTION SITE.

PC - PRECAST KEYSTONE
PCL10 - 10" PRECAST LINTEL

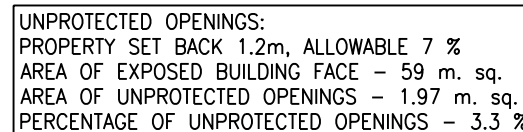

SCALE: 3/16" = 1'-0"

REV-3	Lot 8 MO - walk-out	04/25/2025	AB
REV-2	FINISHING CHANGES TO EXTERIOR	05/22/2024	AB
REV-1	NEW STANDARD DRWG MODIFICATION	06/26/2023	DOYON
	DESCRIPTION	DATE	BY

ADDRESS: XX SCALE: 3/16" = 1'-0" DATE: XX/XX/XXXX

(STANDARD DRAWINGS)

SHEET:

A.3a

THIS DRAWING IS TO BE USED IN CONJUNCTION WITH SCHEDULE B-1A AND ANY 680'S AND MAY SHOW ONLY SOME OF THE CHANGES DETAILED ON THAT DOCUMENT. SHOULD THE DRAWINGS NOT SHOW ALL ITEMS CONTAINED ON A SCHEDULE OR MISS OTHER ITEMS ALTOGETHER, THE SCHEDULE IS CONSIDERED THE GOVERNING DOCUMENT.

ALL CONTRACTORS SHALL PERFORM THEIR WORK WHETHER DESCRIBED OR NOT, ACCORDING TO THE APPLICABLE BUILDING CODE REQUIREMENTS AND MUNICIPAL REGULATIONS.

THE GENERAL CONTRACTOR SHALL CHECK AND VERIFY ALL DIMENSIONS AND REPORT ERRORS AND OMISSIONS TO VALECRAFT'S ARCHITECTURAL DEPARTMENT.

NO DIMENSION SHOULD BE SCALED ON DRAWINGS.

THE GENERAL CONTRACTOR OR SUB-CONTRACTORS WILL BE HELD RESPONSIBLE FOR ALL WORK DONE ON THE CONSTRUCTION SITE.

PC - PRECAST KEYSTONE
PCL10 - 10" PRECAST LINTEL

NOTE:
HEEL ON ALL TRUSSES
(SEE MANUFACTURER) ALL
UNDERSIDE OF FASCIA TO
BE FLUSH WITH TOP PLATE



REAR ELEVATION A AND B
SCALE: 3/16" = 1'-0"

2024 O.B.C. DRAWINGS

REV	DESCRIPTION	DATE	BY
REV-3	Lot 8 MO - walk-out	04/25/2025	AB
REV-2	FINISHING CHANGES TO EXTERIOR	05/22/2024	AB
REV-1	NEW STANDARD DRWG MODIFICATION	06/26/2023	DOYON
NO.	DESCRIPTION	DATE	BY

DRAWING: REAR ELEVATION A AND B

ADDRESS:	SCALE:	DATE:
XX	3/16" = 1'-0"	XX/XX/XXXX

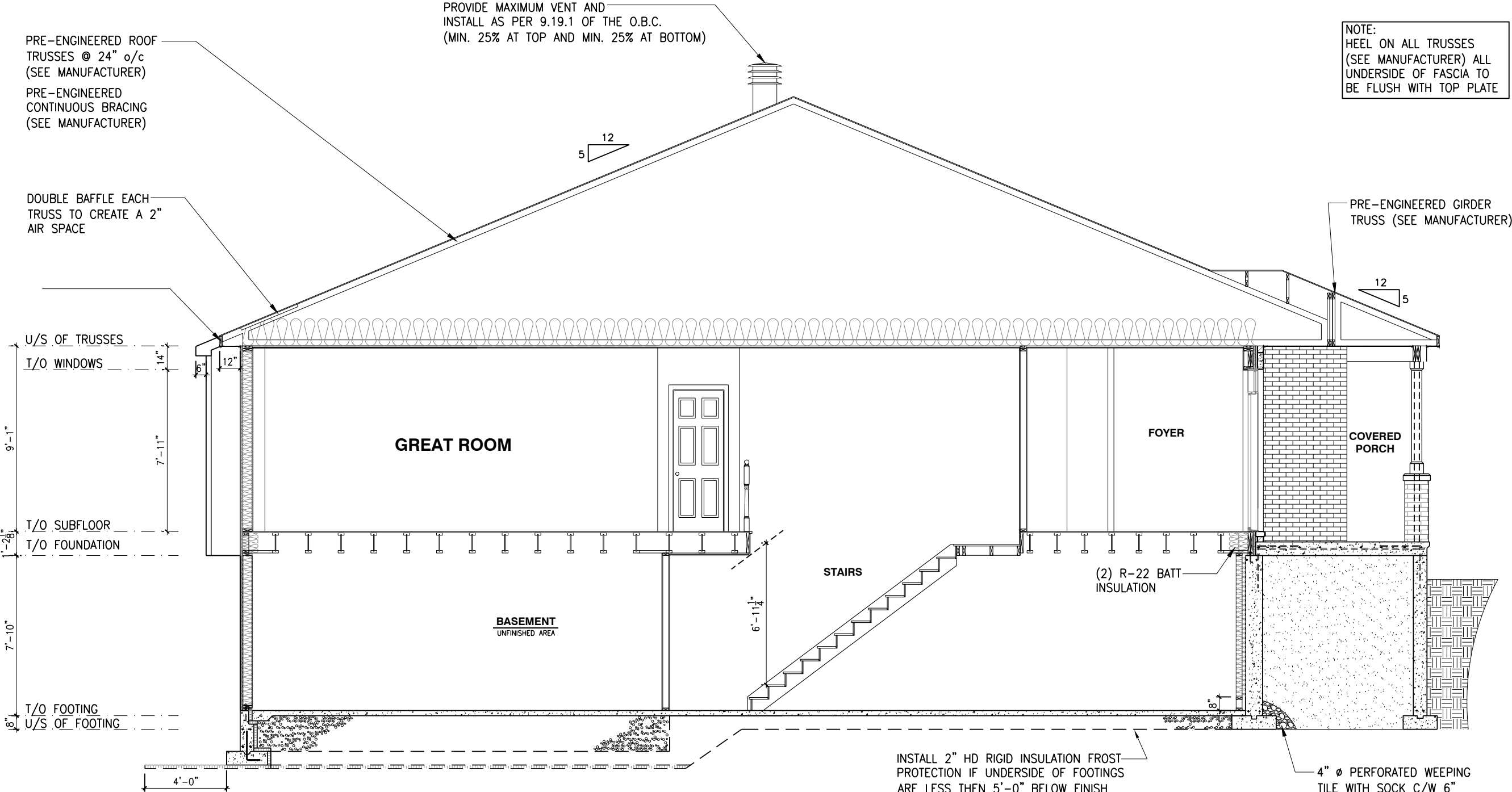

PRE-ENGINEERED ROOF TRUSSES @ 24" o/c (SEE MANUFACTURER)
PRE-ENGINEERED CONTINUOUS BRACING (SEE MANUFACTURER)

DOUBLE BAFFLE EACH TRUSS TO CREATE A 2" AIR SPACE

U/S OF TRUSSES
T/O WINDOWS

T/O SUBFLOOR
T/O FOUNDATION

T/O FOOTING
U/S OF FOOTING

PROVIDE MAXIMUM VENT AND INSTALL AS PER 9.19.1 OF THE O.B.C. (MIN. 25% AT TOP AND MIN. 25% AT BOTTOM)

NOTE:
HEEL ON ALL TRUSSES (SEE MANUFACTURER) ALL UNDERSIDE OF FASCIA TO BE FLUSH WITH TOP PLATE

SINGLE DWELLING STAIRS:
RISER = 4-7/8" MIN / 7-7/8" MAX
RUN = 10" MIN / 14" MAX
HANDRAIL HEIGHT = 2'-10" MIN / 3'-2" MAX
CLEARANCE BETWEEN HANDRAIL AND WALL 2" MIN.
HEADROOM = 6'-5" MIN

INSTALL 2" HD RIGID INSULATION FROST PROTECTION IF UNDERSIDE OF FOOTINGS ARE LESS THEN 5'-0" BELOW FINISH GRADE OR FOR WINTER MONTHS

4" Ø PERFORATED WEEPING TILE WITH SOCK C/W 6" CRUSHED STONE COVER

LOT: 8 - M.O.
DATE: 04/25/2025

Valecraft
Homes (2019) Limited

I, ALEX BECKETT, ARCHITECTURAL MANAGER FOR VALECRAFT HOMES LTD., HAVE REVIEWED THE FOLLOWING DOCUMENTS AND TAKE RESPONSIBILITY FOR THE DESIGN ACTIVITIES.

- PERSONAL BCIN #122537
- TARIION REGISTRATION NUMBER #47491
** SEE SIGNED SCHEDULE 1: DESIGNER INFORMATION FORM **

THIS DRAWING IS TO BE USED IN CONJUNCTION WITH SCHEDULE B-1A AND ANY 680'S AND MAY SHOW ONLY SOME OF THE CHANGES DETAILED ON THAT DOCUMENT. SHOULD THE DRAWINGS NOT SHOW ALL ITEMS CONTAINED ON A SCHEDULE OR MISS OTHER ITEMS ALTOGETHER, THE SCHEDULE IS CONSIDERED THE GOVERNING DOCUMENT.

ALL CONTRACTORS SHALL PERFORM THEIR WORK WHETHER DESCRIBED OR NOT, ACCORDING TO THE APPLICABLE BUILDING CODE REQUIREMENTS AND MUNICIPAL REGULATIONS.

THE GENERAL CONTRACTOR SHALL CHECK AND VERIFY ALL DIMENSIONS AND REPORT ERRORS AND OMISSIONS TO VALECRAFT'S ARCHITECTURAL DEPARTMENT.

NO DIMENSION SHOULD BE SCALED ON DRAWINGS.

THE GENERAL CONTRACTOR OR SUB-CONTRACTORS WILL BE HELD RESPONSIBLE FOR ALL WORK DONE ON THE CONSTRUCTION SITE.

2024 O.B.C. DRAWINGS

REV	DESCRIPTION	DATE	BY
REV-3	Lot 8 MO - walk-out	04/25/2025	AB
REV-2	FINISHING CHANGES TO EXTERIOR	05/22/2024	AB
REV-1	NEW STANDARD DRWG MODIFICATION	06/26/2023	DOYON
NO.	DESCRIPTION	DATE	BY

DRAWING: **BUILDING SECTION
ELEVATION A AND B**

ADDRESS: XX SCALE: 3/16" = 1'-0" DATE: XX/XX/XXXX

1016 - THE McCABE
2023 FOOTPRINT
(STANDARD DRAWINGS)

SHEET:
A.5a

BUILDING SECTION ELEVATION A AND B
SCALE: 3/16" = 1'-0"

NOTE:
HEEL ON ALL TRUSSES
(SEE MANUFACTURER) ALL
UNDERSIDE OF FASCIA TO
BE FLUSH WITH TOP PLATE

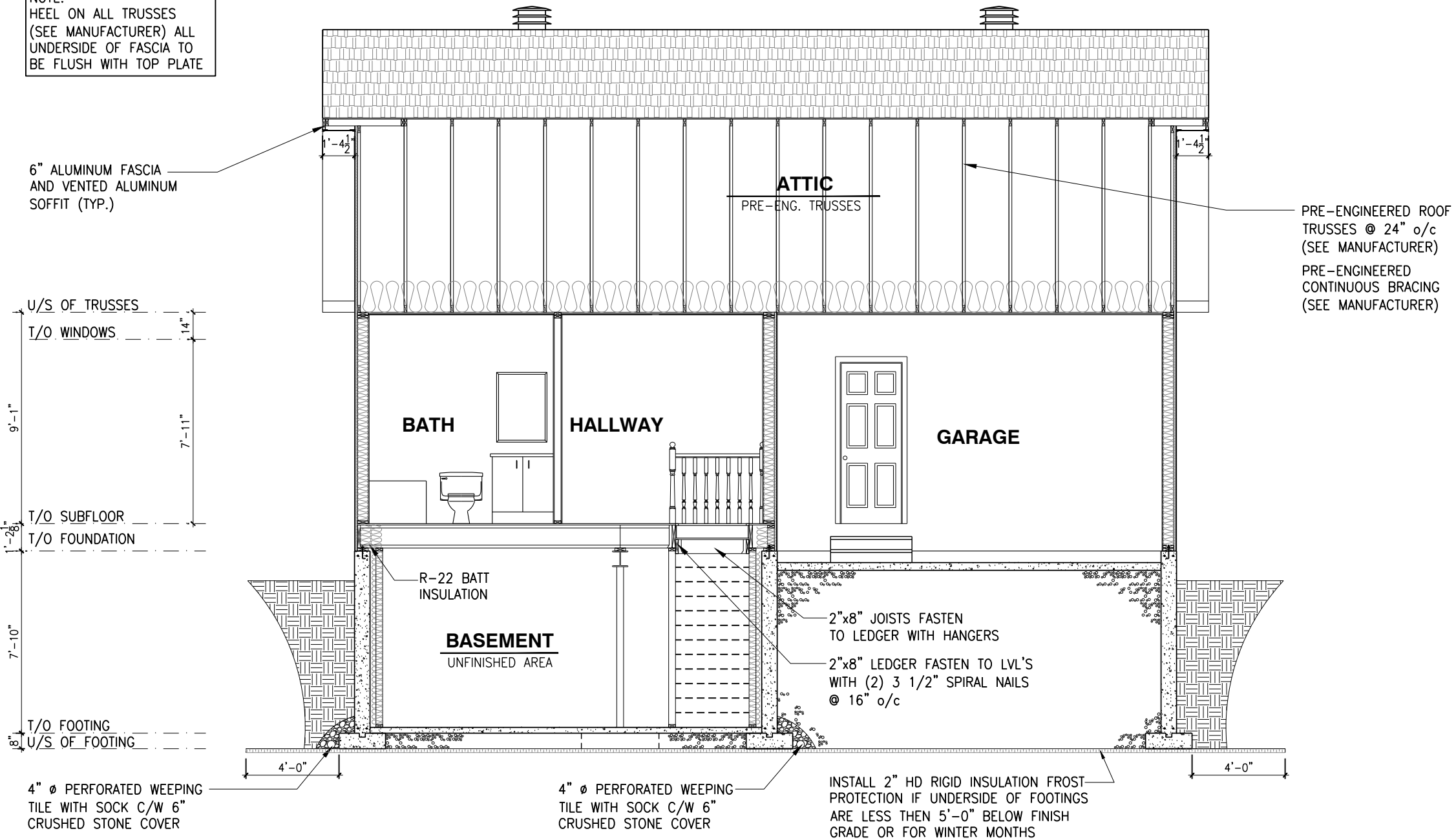

SINGLE DWELLING STAIRS:
RISER = 4-7/8" MIN / 7-7/8" MAX
RUN = 10" MIN / 14" MAX
HANDRAIL HEIGHT = 2'-10" MIN / 3'-2" MAX
CLEARANCE BETWEEN HANDRAIL AND WALL 2" MIN.
HEADROOM = 6'-5" MIN

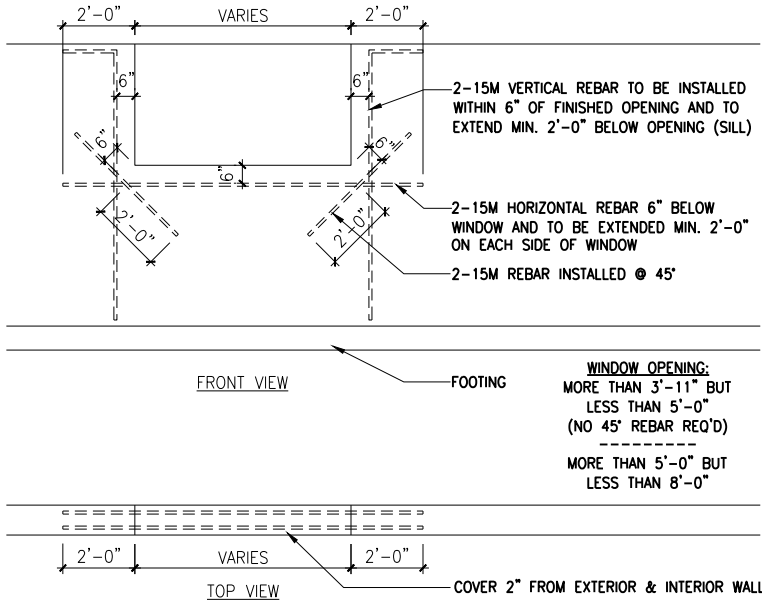

1
A.6

BASEMENT WINDOW REINFORCING

SCALE: 3/16" = 1'-0"

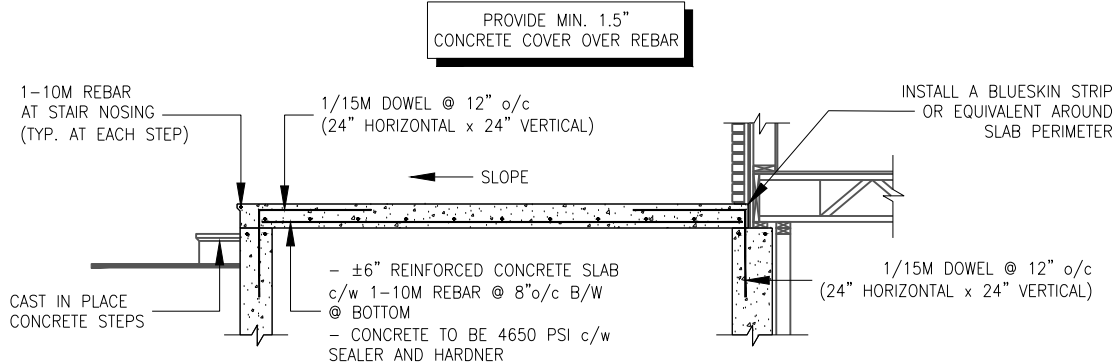

2
A.6

CONCRETE PORCH REINFORCING

SCALE: 1/4" = 1'-0"

-ARCHITECTURAL LIFETIME SELF SEAL ASPHALT SHINGLES
-SHINGLES TO PROJECT min 1" BEYOND FASCIA
-6'-0" ICE AND WATER SHIELD EAVE PROTECTION
-1/2" O.S.B. SHEATING or eq. c/w H-CLIPS @ BETWEEN FRAMING MEMBERS
-PRE-ENG ROOF TRUSSES @ 24" o/c (SEE MANUFACTURER)
-R-60 BLOWN INSULATION or BATT INSULATION
-1"x4" STRAPPING @ 16" o/c
-6 mil POLY AIR / VAPOUR BARRIER
-1/2" GYPSUM BOARD

ALUMINUM FASCIA OR EQUIVALENT
2"x6" FASCIA BACKER
VENTED ALUMINUM SOFFIT

5 1/2" COMPOSITE BAND (SEE ELEVATIONS)

-12" VERTICAL BOARD AND BATTEN COMPOSITE SIDING
-TYVEK HOMEWRAP OR EQUIVALENT MAX 0.02 L/s/m (TAPE ALL JOINTS)
-R-5, 1 9/16" STYORAIL O.S.B. COMFORT BOARD, TYPE 2 EPS RIGID INSULATION LAMINATED TO 7/16" O.S.B. SHEATING
-2"x6" STUDS @ 16" o/c
-R-20 BATT INSULATION
-6 mil POLY VAPOUR BARRIER
-1/2" GYPSUM BOARD

5 1/2" COMPOSITE BAND (SEE ELEVATIONS)
7" HORIZONTAL COMPOSITE SIDING (SEE ELEVATIONS)

2"x6" BOTTOM PLATE
2"x4" PRESSURE TREATED SILL w/ 1/2" @ x 8" ANCHOR BOLTS @ 7'-0" o/c MAX. SPACING

0.018" ALUMINUM FLASHING
CEMENT PARGING ON ALL EXPOSED CONCRETE (ABOVE GRADE)

-DAMPPOOFING MEMBRANE (BELOW GRADE)
-8" (OR OTHERWISE NOTED) CONCRETE FOUNDATION WALL 20Mpa C/W 2-10M BARS TOP AND BOTTOM
-2" HD RIGID INSULATION FROST PROTECTION

24" x 8" (OR OTHERWISE NOTED, SEE FOOTING PLAN) CAST-IN PLACE STRIP FOOTING 20Mpa ON UNDISTURBED SOIL. FOR MIN. LOAD BEARING CAPACITY SEE FOOTING PLAN

4" @ PERFORATED WEEPING TILE WITH SOCK C/W 6" CRUSHED STONE COVER

3
A.6

WALK-OUT BASEMENT WALL SECTION

SCALE: 3/8" = 1'-0"

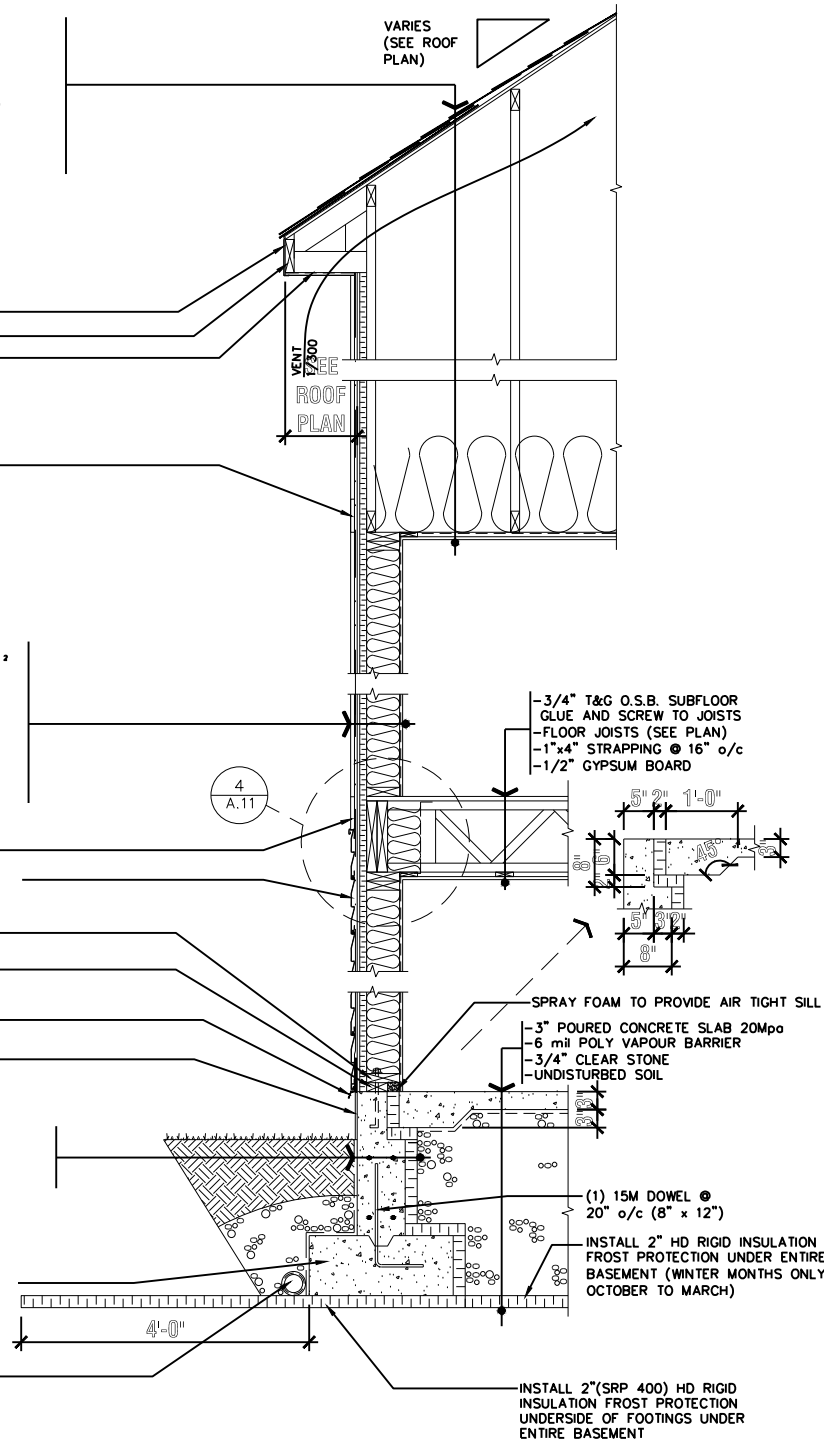

3
A.6

WALK-OUT BASEMENT WALL SECTION

SCALE: 3/8" = 1'-0"

LOT: 8 - M.O.
DATE: 04/25/2025

Valecraft
Homes (2019) Limited

I, ALEX BECKETT, ARCHITECTURAL MANAGER FOR VALECRAFT HOMES LTD., HAVE REVIEWED THE FOLLOWING DOCUMENTS AND TAKE RESPONSIBILITY FOR THE DESIGN ACTIVITIES.

- PERSONAL BCIN #122537
- TARION REGISTRATION NUMBER #47491

** SEE SIGNED SCHEDULE 1: DESIGNER INFORMATION FORM **

THIS DRAWING IS TO BE USED IN CONJUNCTION WITH SCHEDULE B-1A AND ANY 680'S AND MAY SHOW ONLY SOME OF THE CHANGES DETAILED ON THAT DOCUMENT. SHOULD THE DRAWINGS NOT SHOW ALL ITEMS CONTAINED ON A SCHEDULE OR MISS OTHER ITEMS ALTOGETHER, THE SCHEDULE IS CONSIDERED THE GOVERNING DOCUMENT.

ALL CONTRACTORS SHALL PERFORM THEIR WORK WHETHER DESCRIBED OR NOT, ACCORDING TO THE APPLICABLE BUILDING CODE REQUIREMENTS AND MUNICIPAL REGULATIONS.

THE GENERAL CONTRACTOR SHALL CHECK AND VERIFY ALL DIMENSIONS AND REPORT ERRORS AND OMISSIONS TO VALECRAFT'S ARCHITECTURAL DEPARTMENT.

NO DIMENSION SHOULD BE SCALED ON DRAWINGS.

THE GENERAL CONTRACTOR OR SUB-CONTRACTORS WILL BE HELD RESPONSIBLE FOR ALL WORK DONE ON THE CONSTRUCTION SITE.

NOTES:

STEEL LINTEL:

S1 = L 90x90x6
S2 = L 90x90x8
S3 = L 100x90x8
S4 = L 125x90x8
S5 = L 125x90x10
S6 = L 200x100x12
S7 = L 150x100x10 (8" BEARING)

LINTEL TABLE:

L1 = 2-2x10 + P2 ON BOTH SIDES
L2 = 3-2x10 + P3 ON BOTH SIDES
L3 = 2-1.75x9.5 LVL (1.9E) + P3 ON BOTH SIDES
L4 = 3-1.75x9.5 LVL (1.9E) + P3 ON BOTH SIDES

* IF LINTEL IS EXPOSED TO THE EXTERIOR, PROVIDE PRESSURE TREATED LUMBER

POST TABLE:

P1 = 3" ADJUSTABLE STEEL COLUMN
P14 = HEAVY DUTY, TYPE 2, ADJUSTABLE RED JACK POST BY USP

P2 = 2-2x4 OR 2-2x6

P3 = 3-2x4 OR 3-2x6

P4 = 4-2x4 OR 4-2x6

P5 = 5-2x4 OR 5-2x6

P6 = 6-2x4 OR 6-2x6

P13 = HSS 88.9x88.9x3.18 + 100x200x12 T&B PL. (*)

P14 = HSS 89x89x4.8 + 100x200x12 T&B PL. (*)

P15 = HSS 76.2x76.2x4.78 + 100x180x12 T&B PL. (*)

P16 = HSS 76.2x76.2x4.78 + 130x130x12 T&B PL. (*)

P17 = HSS 73 O.D.x4.8 + 100x180x12 BOTTOM PL. + 130x160x10 TOP PL. (*)

(*) = 2-12@ ANCH. (WHERE ANCH. PL. NOT USED)

* POST ARE ALL JACK C/W STUD (EX. P2 = 1 JACK + 1 STUD)

* IF NO POST ARE MENTIONED ON PLANS, PROVIDE MIN. A "P2"

☉ = SMOKE ALARMS AS PER SECTION 9.10.19. OF THE ONTARIO BUILDING CODE:
- SHALL HAVE A VISUAL SIGNALING DEVICE;
- ARE REQUIRED IN EACH SLEEPING ROOM AND HALLWAY;
- ARE REQUIRED ON EACH STOREY, INCLUDING BASEMENT;
- ARE REQUIRED TO BE PROVIDED WITH BATTERY AS AN ALTERNATIVE POWER SUPPLY CAPABLE OF PROVIDING POWER FOR AT LEAST 7 DAYS IN NORMAL CONDITION, FOLLOWED BY, 4 MINUTES OF ALARM; AND
- CARBON MONOXIDE ALARM ARE ALSO REQUIRED ADJACENT TO EACH SLEEPING AREA.

☐ = PROVIDE MECHANICAL EXHAUST TO OUTSIDE

2024 O.B.C. DRAWINGS

REV	DESCRIPTION	DATE	BY
REV-3	LOT 8 MO - WALK-OUT	04/25/2025	AB
REV-2	FINISHING CHANGES TO EXTERIOR	05/23/2024	AB
REV-1	NEW STANDARD DRWG MODIFICATION	06/26/2023	DOYON
NO.	DESCRIPTION	DATE	BY

DRAWING:

FOOTING TABLE & DETAILS

ADDRESS: xx SCALE: 3/16" = 1'-0" DATE: xx/xx/xxxx

1016 - THE McCABE
2023 FOOTPRINT

(STANDARD DRAWINGS)

SHEET:

A6

- FOOTINGS DIMENSIONS ARE BASED ON THE SOIL BEARING CAPACITY PROVIDED BY THE GEOTECHNICAL ENGINEER.

B) PROVIDES AN INDIVIDUAL, UNOBSTRUCTED OPEN PORTION HAVING A MINIMUM AREA OF 0,38m2 (3,8 SQ.FT.) WITH NO DIMENSIONS LESS THAN 380mm (15IN)

RISER = 5" MIN / 7-7/8" MAX
 RUN = 10" MIN / 14" MAX
 HANDRAIL HEIGHT = 2'-10" MIN / 3'-2" MAX
 THE CLEARANCE BETWEEN A HANDRAIL AND ANY
 SURFACE BEHIND IT SHALL BE NOT LESS THAN 2"
 HEADROOM = 6'-5" MIN

STRIP FOOTINGS - 24"X8" NO RE-BAR

 REFER TO FLOOR JOIST LAYOUT SHOP DRAWINGS FOR ALL TRIMMER AND HEADER JOISTS AT FLOOR OPENING (UNLESS OTHERWISE NOTED)

- 1- ALL POINT LOADS TO BE BLOCKED DOWN TO THE FOUNDATION WALL OR SUPPORTING MEMBER
- 2- ALL BEAMS TO HAVE A MIN 3 1/2" END BEARING
- 3- COORDINATE COLUMNS WITH FINAL LOCATION OF GIRDER TRUSSES AS PER APPROVED ROOF TRUSS SHOP DRAWINGS

**** SEE SIGNED SCHEDULE 1: DESIGNER INFORMATION FORM ****

```

P2 = 2-2x4 OR 2-2x6
P3 = 3-2x4 OR 2-2x6
P4 = 4-2x4 OR 4-2x6
P5 = 5-2x4 OR 5-2x6
P6 = 6-2x4 OR 6-2x6
P13 = HSS 88.9x86.9x3.18 + 100x200x12 T&B PL. (*)
P14 = HSS 89.89x4.8 + 100x200x12 T&B PL. (*)
P15 = HSS 76.2x7.6x2.48 + 100x180x12 T&B PL. (*)
P16 = HSS 76.2x7.6x2.48 + 130x130x12 T&B PL. (*)
P17 = HSS 73.0.D.x4.8 + 100x180x12 BOTTOM PL
      + 130x160x10 TOP PL. (*)
(*) = 2-12 ANCH. (WHERE ANCH. NOT USED)

```

 = PROVIDE MECHANICAL EXHAUST TO OUTSIDE

(STANDARD DRAWINGS)

A6a

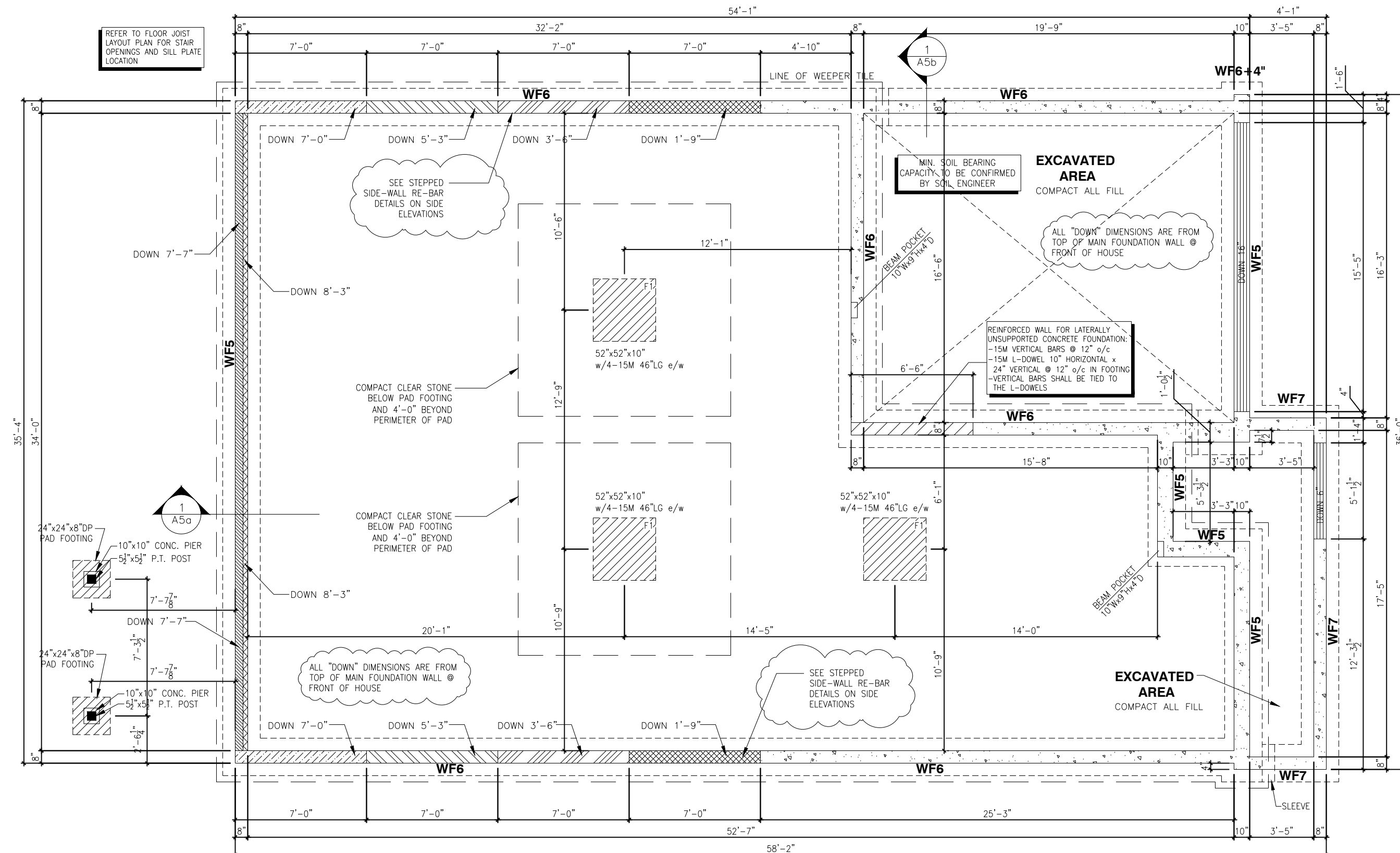

FOOTING & FOUNDATION PLAN - ELEVATION A

SCALE: 3/16" = 1'-0"

NOTES:
- ALL CONCRETE TO HAVE A MINIMUM COMPRESSIVE STRENGTH OF 3000 P.S.I. (21MPa) AT 28 DAYS;
- ALL GARAGE FLOOR SLAB TO BE 4" THICK AND 4650 P.S.I. c/w 5 to 8% AIR ENTRAINED & TO BE SLOPED TOWARDS THE EXTERIOR (MIN 2% SLOPE);
- CONCRETE FOOTINGS MUST BE PLACED ON UNDISTURBED OR COMPACTED SOIL TO AN ELEVATION BELOW FROST PENETRATION;
- FOUNDATION WALL SHALL NOT BE BACKFILLED UNTIL CONCRETE HAS REACHED ITS SPECIFIED 28 DAYS STRENGTH AND STRUCTURAL FLOOR FRAMING (INCLUDING PLYWOOD SUBFLOOR) REQUIRED TO STABILIZE THE WALLS ARE COMPLETED AND FULLY NAILED AND ANCHORED;
- FOOTINGS DIMENSIONS ARE BASED ON THE SOIL BEARING CAPACITY PROVIDED BY THE GEOTECHNICAL ENGINEER.

BASEMENT NOTE:
- IF A BEDROOM IS ADDED IN THE BASEMENT, THE ROOM MUST CONFORM WITH 9.7.1.3.1:
1) EXCEPT WHERE A DOOR ON THE SAME FLOOR LEVEL AS THE BEDROOM PROVIDES DIRECT ACCESS TO THE EXTERIOR, EVERY FLOOR LEVEL CONTAINING A BEDROOM IN A SUITE SHALL BE PROVIDED WITH AT LEAST 1 OUTSIDE WINDOW THAT:
A) IS OPENABLE FROM THE INSIDE WITHOUT THE USE OF TOOLS; AND
B) PROVIDES AN INDIVIDUAL, UNOBSTRUCTED OPEN PORTION HAVING A MINIMUM AREA OF 0.38m² (3.8 SQ.FT.) WITH NO DIMENSIONS LESS THAN 380mm (15IN)

SINGLE DWELLING STAIRS:
RISER = 5" MIN / 7-7/8" MAX
RUN = 10" MIN / 14" MAX
HANDRAIL HEIGHT = 2'-10" MIN / 3'-2" MAX
THE CLEARANCE BETWEEN A HANDRAIL AND ANY SURFACE BEHIND IT SHALL BE NOT LESS THAN 2" HEADROOM = 6'-5" MIN

SEE PAGE A6 FOR FOOTING SIZES AND DETAILS

FLOOR FRAMING:

- F1 11 7/8" PRE-ENG. OPEN JOIST TRIFORCE @ 16" or 19.2" o/c c/w STRAPPING UNLESS OTHERWISE NOTED (REFER TO MANUFACTURER)
F2 2" x 8" JOIST @ 16" o/c UNLESS OTHERWISE NOTED
S1 REFER TO FLOOR JOIST LAYOUT SHOP DRAWINGS FOR ALL TRIMMER AND HEADER JOISTS AT FLOOR OPENING (UNLESS OTHERWISE NOTED)

GENERAL NOTES:

- 1- ALL POINT LOADS TO BE BLOCKED DOWN TO THE FOUNDATION WALL OR SUPPORTING MEMBER
2- ALL BEAMS TO HAVE A MIN 3 1/2" END BEARING
3- COORDINATE COLUMNS WITH FINAL LOCATION OF GIRDER TRUSSES AS PER APPROVED ROOF TRUSS SHOP DRAWINGS

LOT: 8 - M.O.

DATE: 04/25/2025

Valecraft
Homes (2019) Limited

ALEX BECKETT, ARCHITECTURAL MANAGER FOR VALECRAFT HOMES LTD., HAVE REVIEWED THE FOLLOWING DOCUMENTS AND TAKE RESPONSIBILITY FOR THE DESIGN ACTIVITIES.

- PERSONAL BCIN #122537
- TARIION REGISTRATION NUMBER #47491

** SEE SIGNED SCHEDULE 1: DESIGNER INFORMATION FORM **

THIS DRAWING IS TO BE USED IN CONJUNCTION WITH SCHEDULE B-1A AND ANY 680'S AND MAY SHOW ONLY SOME OF THE CHANGES DETAILED ON THAT DOCUMENT. SHOULD THE DRAWINGS NOT SHOW ALL ITEMS CONTAINED ON A SCHEDULE OR MISS OTHER ITEMS ALTOGETHER, THE SCHEDULE IS CONSIDERED THE GOVERNING DOCUMENT.

ALL CONTRACTORS SHALL PERFORM THEIR WORK WHETHER DESCRIBED OR NOT, ACCORDING TO THE APPLICABLE BUILDING CODE REQUIREMENTS AND MUNICIPAL REGULATIONS.

THE GENERAL CONTRACTOR SHALL CHECK AND VERIFY ALL DIMENSIONS AND REPORT ERRORS AND OMISSIONS TO VALECRAFT'S ARCHITECTURAL DEPARTMENT.

NO DIMENSION SHOULD BE SCALED ON DRAWINGS.

THE GENERAL CONTRACTOR OR SUB-CONTRACTORS WILL BE HELD RESPONSIBLE FOR ALL WORK DONE ON THE CONSTRUCTION SITE.

NOTES:

STEEL LINTEL:

- S1 = L 90x90x6
S2 = L 90x90x8
S3 = L 100x90x8
S4 = L 125x90x8
S5 = L 125x90x10
S6 = L 200x100x12
S7 = L 150x100x10 (8" BEARING)

LINTEL TABLE:

- L1 = 2-2x10 + P2 ON BOTH SIDES
L2 = 3-2x10 + P3 ON BOTH SIDES
L3 = 2-1.75x9.5 LVL (1.9E) + P3 ON BOTH SIDES
L4 = 3-1.75x9.5 LVL (1.9E) + P3 ON BOTH SIDES

* IF LINTEL IS EXPOSED TO THE EXTERIOR, PROVIDE PRESSURE TREATED LUMBER

POST TABLE:

- P1 = 3" ADJUSTABLE STEEL COLUMN
P14 = HEAVY DUTY, TYPE 2, ADJUSTABLE RED JACK POST BY USP
P2 = 2-2x4 OR 2-2x6
P3 = 3-2x4 OR 3-2x6
P4 = 4-2x4 OR 4-2x6
P5 = 5-2x4 OR 5-2x6
P6 = 6-2x4 OR 6-2x6
P13 = HSS 88.9x88.9x3.18 + 100x200x12 T&B PL. (*)
P14 = HSS 89x89x4.8 + 100x200x12 T&B PL. (*)
P15 = HSS 76.2x76.2x4.78 + 100x180x12 T&B PL. (*)
P16 = HSS 76.2x76.2x4.78 + 130x130x12 T&B PL. (*)
P17 = HSS 73 O.D.x4.8 + 100x180x12 BOTTOM PL. + 130x160x10 TOP PL. (*)
(*) = 2-12# ANCH. (WHERE ANCH. PL. NOT USED)

* POST ARE ALL JACK C/W STUD

(EX. P2 = 1 JACK + 1 STUD)

* IF NO POST ARE MENTIONED ON PLANS, PROVIDE MIN. A "P2"

- ☉ = SMOKE ALARMS AS PER SECTION 9.10.19. OF THE ONTARIO BUILDING CODE:
- SHALL HAVE A VISUAL SIGNALING DEVICE;
- ARE REQUIRED IN EACH SLEEPING ROOM AND HALLWAY;
- ARE REQUIRED ON EACH STOREY, INCLUDING BASEMENT;
- ARE REQUIRED TO BE PROVIDED WITH BATTERY AS AN ALTERNATIVE POWER SUPPLY CAPABLE OF PROVIDING POWER FOR AT LEAST 7 DAYS IN NORMAL CONDITION, FOLLOWED BY, 4 MINUTES OF ALARM; AND
- CARBON MONOXIDE ALARM ARE ALSO REQUIRED ADJACENT TO EACH SLEEPING AREA.

☐ = PROVIDE MECHANICAL EXHAUST TO OUTSIDE

2024 O.B.C. DRAWINGS

REV-3	LOT 8 MO - WALK-OUT	04/25/2025	AB
REV-2	FINISHING CHANGES TO EXTERIOR	05/23/2024	AB
REV-1	NEW STANDARD DRWG MODIFICATION	06/26/2023	DOYON
NO.	DESCRIPTION	DATE	BY

DRAWING: **BASEMENT FLOOR PLAN
ELEVATION A**

ADDRESS: xx SCALE: 3/16" = 1'-0" DATE: xx/xx/xxxx

1016 - THE McCABE
2023 FOOTPRINT

(STANDARD DRAWINGS)

SHEET:
A6b

BASEMENT FLOOR PLAN - ELEVATION A

SCALE: 3/16" = 1'-0"

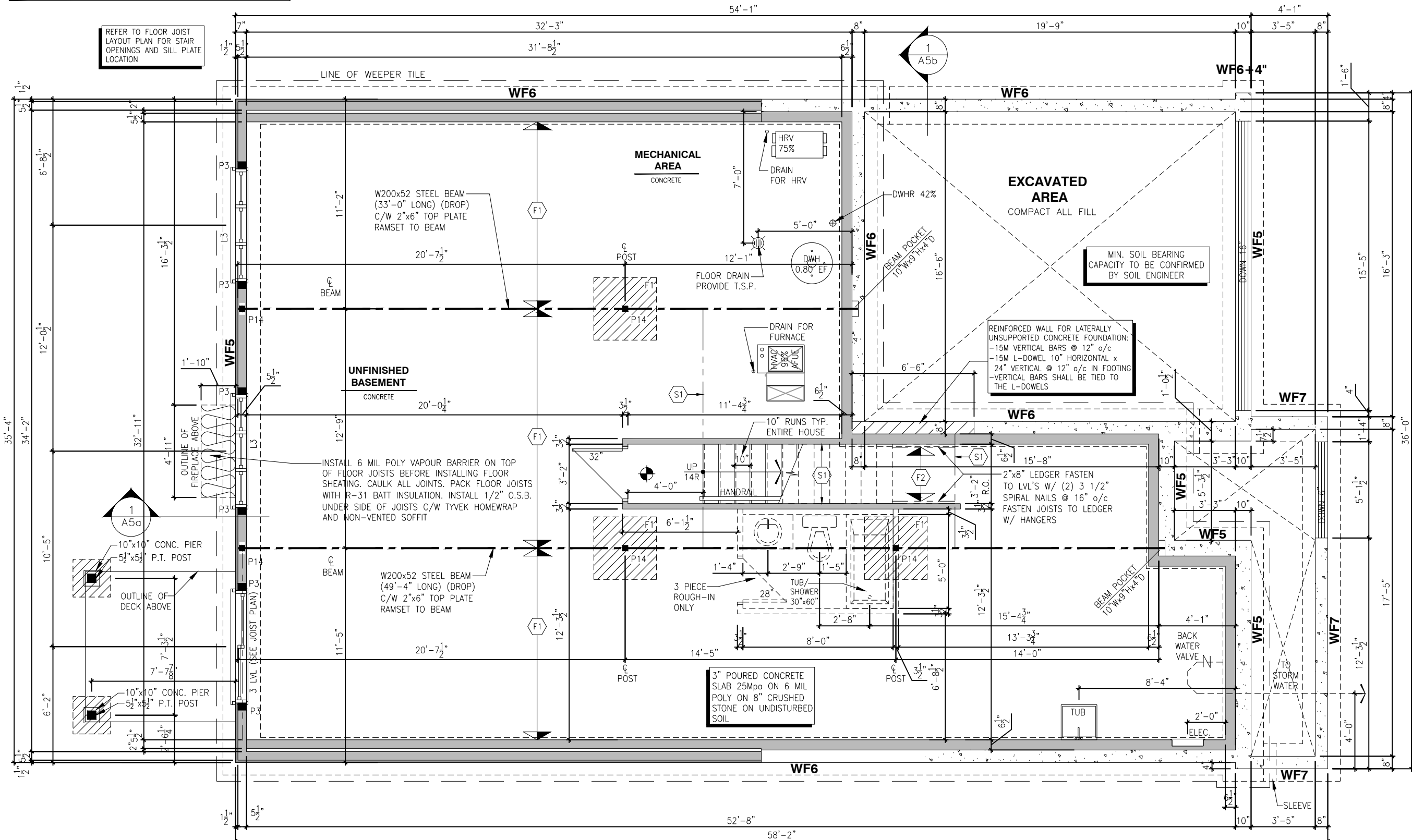

ROOF AND FLOOR LAYOUT NOTES:

– ROOF AND FLOOR LAYOUT IS A SCHEMATIC LAYOUT TO ASSIST THE TRUSS MANUFACTURER. PROVIDE THE TRUSS MANUFACTURER'S ROOF AND FLOOR LAYOUT FOR BUILDING PERMIT APPLICATION AND FOR THE ON-SITE FRAMING. THE DRAFTING SERVICE OFFICE NEEDS TO BE AWARE OF ANY ALTERNATIVES OR CHANGES REGARDING THE ROOF AND FLOOR'S SCHEMATIC LAYOUT BEFORE THE CONSTRUCTION BEGINS, PROVIDE SUPPORT UNDER GIRDER TRUSS & SOLID BLOCKING DOWN TO FOUNDATION.

NOTE:

– DRAIN WATER HEAT RECOVERY UNIT SHALL BE INSTALLED ACCORDING TO THE ONTARIO BUILDING CODE 2012, SB-12 3.1.1.12. DRAIN WATER HEAT RECOVERY AND THE EFFICIENCY SHALL NOT BE LESS THAN 42%.

SINGLE DWELLING STAIRS:

RISE = 5" MIN / 7-7/8" MAX
RUN = 10" MIN / 14" MAX
HANDRAIL HEIGHT = 2'-10" MIN / 3'-2" MAX
THE CLEARANCE BETWEEN A HANDRAIL AND ANY SURFACE BEHIND IT SHALL BE NOT LESS THAN 2"
HEADROOM = 6'-5" MIN

GENERAL NOTES:

- ALL POINT LOADS TO BE BLOCKED DOWN TO THE FOUNDATION WALL OR SUPPORTING MEMBER
- ALL BEAMS TO HAVE A MIN 3 1/2" END BEARING
- COORDINATE COLUMNS WITH FINAL LOCATION OF GIRDER TRUSSES AS PER APPROVED ROOF TRUSS SHOP DRAWINGS

FLOOR FRAMING:

- F1 11 1/8" PRE-ENG. OPEN JOIST TRIFORCE @ 16" or 19.2" o/c c/w STRAPPING UNLESS OTHERWISE NOTED (REFER TO MANUFACTURER)
- S1 REFER TO FLOOR JOIST LAYOUT SHOP DRAWINGS FOR ALL TRIMMER AND HEADER JOISTS AT FLOOR OPENING (UNLESS OTHERWISE NOTED)
- A PORCH CONSTRUCTION:
TOP OF CONCRETE TO SLOPE 1" AWAY FROM HOUSE
8" SLOPED TO 7" POURED CONCRETE 32 Mpa 10M BARS @ 8" o/c EACH WAY PLUS 10M DOWELS 16" o/c WALL TO SLAB ON CLEAR STONE ON UNDISTURBED SOIL. SLAB TO BEAR ON FOUNDATION WALLS.

NOTES:

- FINISH FLOORING IN BATHROOMS, KITCHEN, LAUNDRY ROOM, GENERAL STORAGE AREAS AND ENTRANCES SHALL BE WATER RESISTANT;
- INSTALL STUD REINFORCEMENT TO PERMIT THE FUTURE INSTALLATION OF GRAB BAR IN MAIN BATHROOM AS PER 9.5.2.3. OF O.B.C. 2012;
- WINDOW SIZE AND R/O ARE TO BE VALIDATED WITH VALECRAFT HOMES LTD AND THE MANUFACTURER;
- COORD. FLOOR JOIST, LINTEL, ROOF TRUSS AND POSTS WITH MANUFACTURER SPEC'S AND P.ENG. IN OTHER CASE;
- COORD. LOCATION OF ALL VENTING UNITS, EXTERIOR LIGHTING, ETC. WITH VALECRAFT HOMES LTD AND MANUFACTURERS.

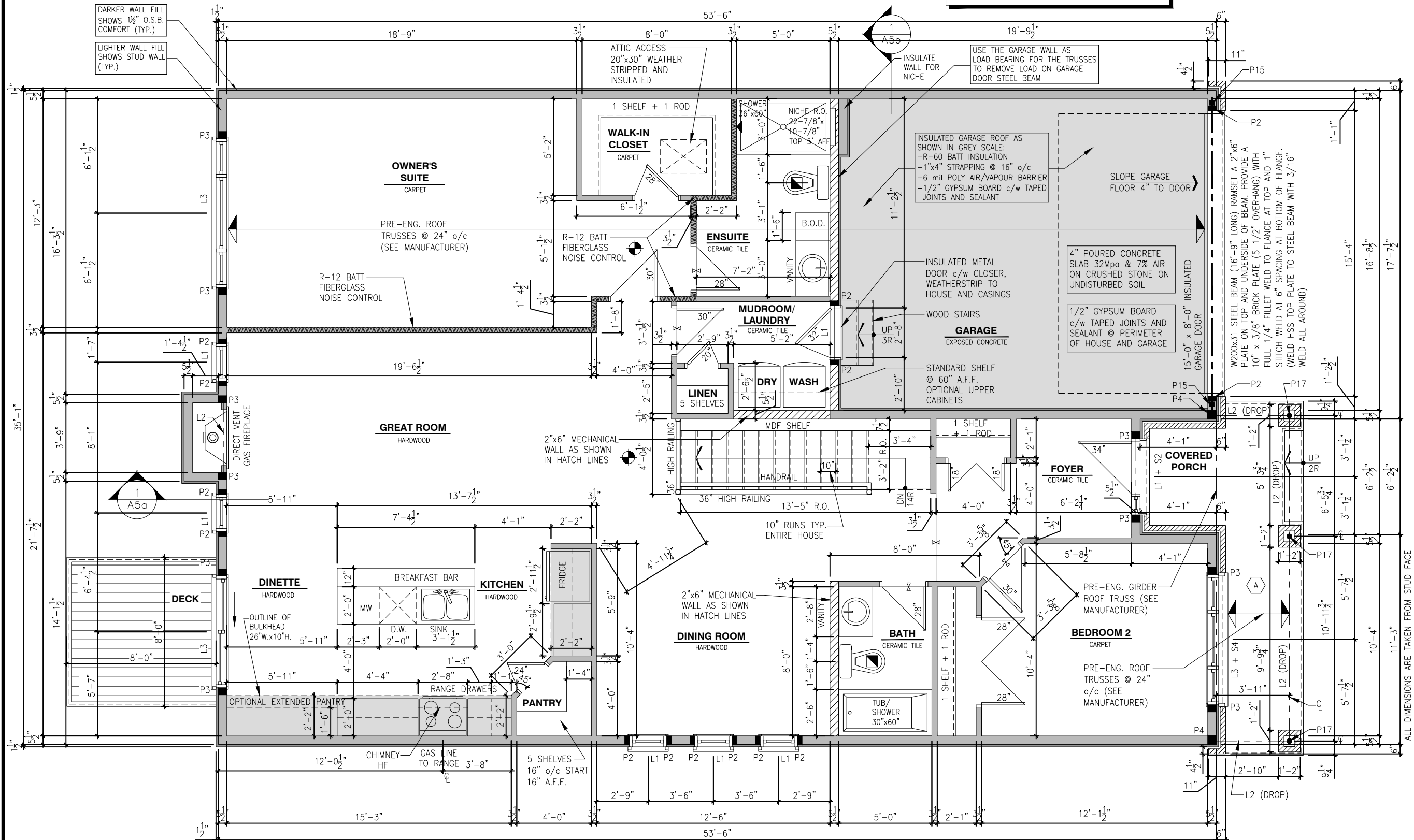

LOT: 8 - M.O.

DATE: 04/25/2025

Valecraft
Homes (2019) Limited

ALEX BECKETT, ARCHITECTURAL MANAGER FOR VALECRAFT HOMES LTD., HAVE REVIEWED THE FOLLOWING DOCUMENTS AND TAKE RESPONSIBILITY FOR THE DESIGN ACTIVITIES.

- PERSONAL BCIN #122537
- TARION REGISTRATION NUMBER #47491

** SEE SIGNED SCHEDULE 1: DESIGNER INFORMATION FORM **

THIS DRAWING IS TO BE USED IN CONJUNCTION WITH SCHEDULE B-1A AND ANY 680'S AND MAY SHOW ONLY SOME OF THE CHANGES DETAILED ON THAT DOCUMENT. SHOULD THE DRAWINGS NOT SHOW ALL ITEMS CONTAINED ON A SCHEDULE OR MISS OTHER ITEMS ALTOGETHER, THE SCHEDULE IS CONSIDERED THE GOVERNING DOCUMENT.

ALL CONTRACTORS SHALL PERFORM THEIR WORK WHETHER DESCRIBED OR NOT, ACCORDING TO THE APPLICABLE BUILDING CODE REQUIREMENTS AND MUNICIPAL REGULATIONS.

THE GENERAL CONTRACTOR SHALL CHECK AND VERIFY ALL DIMENSIONS AND REPORT ERRORS AND OMISSIONS TO VALECRAFT'S ARCHITECTURAL DEPARTMENT.

NO DIMENSION SHOULD BE SCALED ON DRAWINGS.

THE GENERAL CONTRACTOR OR SUB-CONTRACTORS WILL BE HELD RESPONSIBLE FOR ALL WORK DONE ON THE CONSTRUCTION SITE.

NOTES:

STEEL LINTEL:

- S1 = L 90x90x6
S2 = L 90x90x8
S3 = L 100x90x8
S4 = L 125x90x8
S5 = L 125x90x10
S6 = L 200x100x12
S7 = L 150x100x10 (8" BEARING)

LINTEL TABLE:

- L1 = 2-2x10 + P2 ON BOTH SIDES
L2 = 3-2x10 + P3 ON BOTH SIDES
L3 = 2-1.75x9.5 LVL (1.9E) + P3 ON BOTH SIDES
L4 = 3-1.75x9.5 LVL (1.9E) + P3 ON BOTH SIDES

* IF LINTEL IS EXPOSED TO THE EXTERIOR, PROVIDE PRESSURE TREATED LUMBER

POST TABLE:

- P1 = 3" ADJUSTABLE STEEL COLUMN
P14 = HEAVY DUTY, TYPE 2, ADJUSTABLE RED JACK POST BY USP
P2 = 2-2x4 OR 2-2x6
P3 = 3-2x4 OR 3-2x6
P4 = 4-2x4 OR 4-2x6
P5 = 5-2x4 OR 5-2x6
P6 = 6-2x4 OR 6-2x6

- P13 = HSS 88.9x88.9x3.18 + 100x200x12 T&B PL. (*)
P14 = HSS 89x89x4.8 + 100x200x12 T&B PL. (*)
P15 = HSS 76.2x76.2x4.78 + 100x180x12 T&B PL. (*)
P16 = HSS 76.2x76.2x4.78 + 130x130x12 T&B PL. (*)
P17 = HSS 73.0x4.8 + 100x180x12 BOTTOM PL. + 130x160x10 TOP PL. (*)

(*) = 2-12# ANCH. (WHERE ANCH. PL. NOT USED)

* POST ARE ALL JACK C/W STUD

(EX. P2 = 1 JACK + 1 STUD)

* IF NO POST ARE MENTIONED ON PLANS, PROVIDE MIN. A "P2"

- ☉ = SMOKE ALARMS AS PER SECTION 9.10.19. OF THE ONTARIO BUILDING CODE:
– SHALL HAVE A VISUAL SIGNALING DEVICE;
– ARE REQUIRED IN EACH SLEEPING ROOM AND HALLWAY;
– ARE REQUIRED TO EACH STOREY, INCLUDING BASEMENT;
– ARE REQUIRED TO BE PROVIDED WITH BATTERY AS AN ALTERNATIVE POWER SUPPLY CAPABLE OF PROVIDING POWER FOR AT LEAST 7 DAYS IN NORMAL CONDITION, FOLLOWED BY 4 MINUTES OF ALARM; AND
– CARBON MONOXIDE ALARM ARE ALSO REQUIRED ADJACENT TO EACH SLEEPING AREA.

☐ = PROVIDE MECHANICAL EXHAUST TO OUTSIDE

2024 O.B.C. DRAWINGS

REV	DESCRIPTION	DATE	BY
REV-3	LOT 8 MO - WALK-OUT	04/25/2025	AB
REV-2	FINISHING CHANGES TO EXTERIOR	05/23/2024	AB
REV-1	NEW STANDARD DRWG MODIFICATION	06/26/2023	DOYON
NO.	DESCRIPTION	DATE	BY

DRAWING: GROUND FLOOR PLAN STANDARD KITCHEN - ELEV. A

ADDRESS: XX SCALE: 3/16" = 1'-0" DATE: XX/XX/XXXX

1016 - THE McCABE
2023 FOOTPRINT

(STANDARD DRAWINGS)

SHEET:
A7a

GROUND FLOOR PLAN - STANDARD KITCHEN - ELEVATION A

SCALE: 3/16" = 1'-0"

- ROOF AND FLOOR LAYOUT IS A SCHEMATIC LAYOUT TO ASSIST THE TRUSS MANUFACTURER. PROVIDE THE TRUSS MANUFACTURER'S ROOF AND FLOOR LAYOUT FOR BUILDING PERMIT APPLICATION AND FOR THE ON-SITE FRAMING. THE DRAFTING SERVICE OFFICE NEEDS TO BE AWARE OF ANY ALTERNATIVES OR CHANGES REGARDING THE ROOF AND FLOOR'S SCHEMATIC LAYOUT BEFORE THE CONSTRUCTION BEGINS, PROVIDE SUPPORT UNDER GIRDER TRUSS & SOLID BLOCKING DOWN TO FOUNDATION.

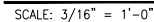

THE GENERAL CONTRACTOR OR SUB-CONTRACTORS WILL BE HELD RESPONSIBLE FOR ALL WORK DONE ON THE CONSTRUCTION SITE.

A9a

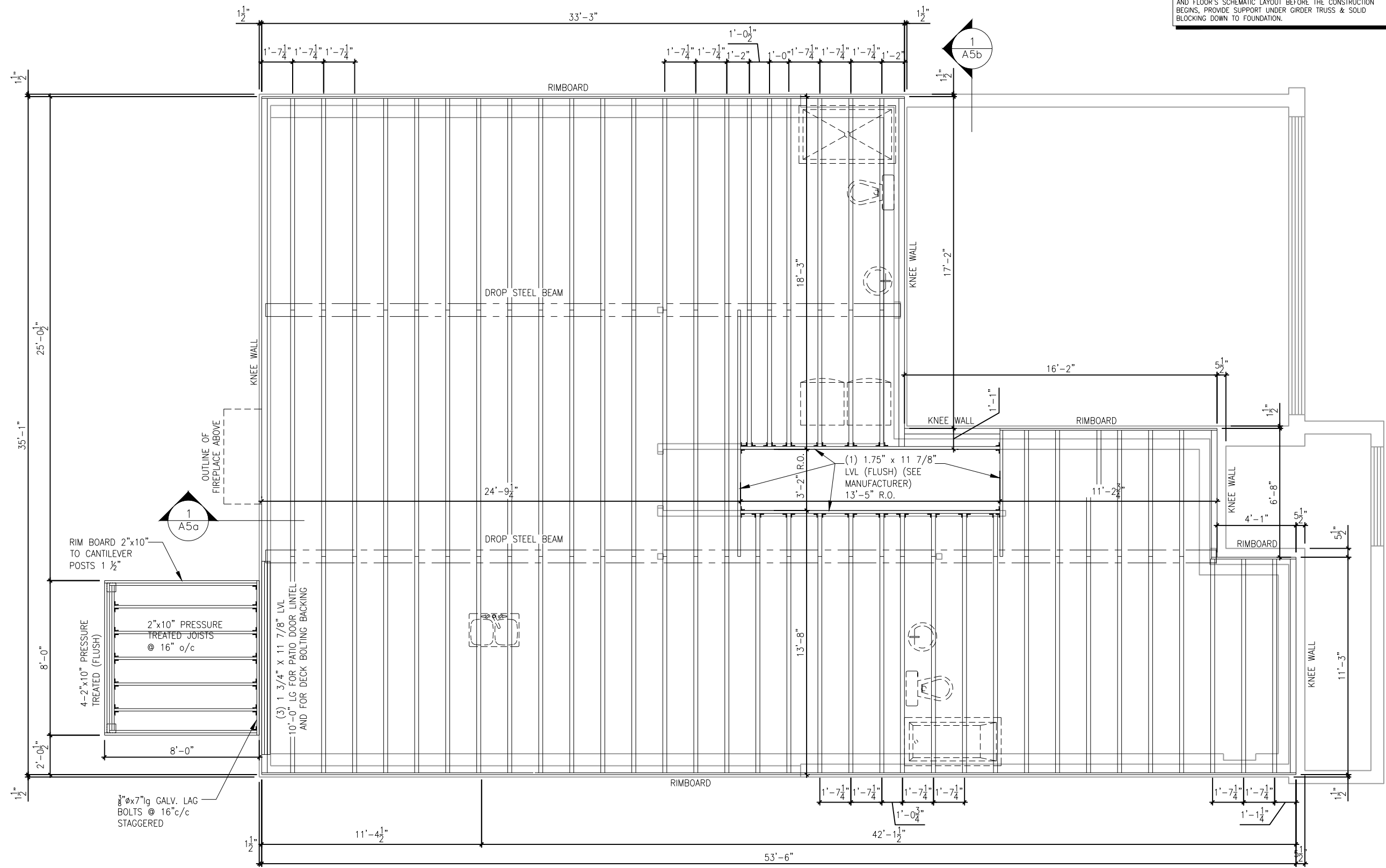

ROOF AND FLOOR LAYOUT NOTES:

- ROOF AND FLOOR LAYOUT IS A SCHEMATIC LAYOUT TO ASSIST THE TRUSS MANUFACTURER, PROVIDE THE TRUSS MANUFACTURER'S ROOF AND FLOOR LAYOUT FOR BUILDING PERMIT APPLICATION AND FOR THE ON-SITE FRAMING. THE DRAFTING SERVICE OFFICE NEEDS TO BE AWARE OF ANY ALTERNATIVES OR CHANGES REGARDING THE ROOF AND FLOOR'S SCHEMATIC LAYOUT BEFORE THE CONSTRUCTION BEGINS, PROVIDE SUPPORT UNDER GIRDER TRUSS & SOLID BLOCKING DOWN TO FOUNDATION.

I, ALEX BECKETT, ARCHITECTURAL MANAGER FOR VALECRAFT HOMES LTD., HAVE REVIEWED THE FOLLOWING DOCUMENTS AND TAKE RESPONSIBILITY FOR THE DESIGN ACTIVITIES.

- PERSONAL BCIN #122537
- TARIION REGISTRATION NUMBER #47491

** SEE SIGNED SCHEDULE 1: DESIGNER INFORMATION FORM **

THIS DRAWING IS TO BE USED IN CONJUNCTION WITH SCHEDULE B-1A AND ANY 680'S AND MAY SHOW ONLY SOME OF THE CHANGES DETAILED ON THAT DOCUMENT. SHOULD THE DRAWINGS NOT SHOW ALL ITEMS CONTAINED ON A SCHEDULE OR MISS OTHER ITEMS ALTOGETHER, THE SCHEDULE IS CONSIDERED THE GOVERNING DOCUMENT.

ALL CONTRACTORS SHALL PERFORM THEIR WORK WHETHER DESCRIBED OR NOT, ACCORDING TO THE APPLICABLE BUILDING CODE REQUIREMENTS AND MUNICIPAL REGULATIONS.

THE GENERAL CONTRACTOR SHALL CHECK AND VERIFY ALL DIMENSIONS AND REPORT ERRORS AND OMISSIONS TO VALECRAFT'S ARCHITECTURAL DEPARTMENT.

NO DIMENSION SHOULD BE SCALED ON DRAWINGS.

THE GENERAL CONTRACTOR OR SUB-CONTRACTORS WILL BE HELD RESPONSIBLE FOR ALL WORK DONE ON THE CONSTRUCTION SITE.

2024 O.B.C. DRAWINGS

REV-3	LOT 8 MO - WALK-OUT	04/25/2025	AB
REV-2	FINISHING CHANGES TO EXTERIOR	05/23/2024	AB
REV-1	NEW STANDARD DRWG MODIFICATION	06/26/2023	DOYON
NO.	DESCRIPTION	DATE	BY

DRAWING: GROUND - JOIST LAYOUT
ELEV. A

ADDRESS: xx	SCALE: 3/16" = 1'-0"	DATE: xx/xx/xxxx
-------------	----------------------	------------------