



Valecraft

Homes (2019) Limited

210-1455 Youville Drive
Ottawa, On K1C 6Z7
Phone: 613-837-1104

Purchase Order PO0003624

Vendor:
S & S BOLTON ELECTRIC INC.
5411 CANOTEK ROAD
OTTAWA, ONTARIO K1J 9M3

Ship To:
Site: PLACE ST. THOMAS PHASE 7
Lot/Unit: LOT 17
Model: 810 STANDARD
Civic: 931 COLOGNE STREET

tel: 613-748-0432
fax:
contact:

ORDER DATE	CHG. ORDER DT.	CANCEL DATE	RESPONSIBILITY	VENDOR #	TERMS
Jun 26, 2025			ARIEL	S02	NET 30 DAYS
Comments/Special Instructions:					REFERENCE

JOB/LOT/COST	REFERENCE	Description	QTY ORDERED	UNIT PRICE	EXTENSION
067-017-680	#23	- REFER CONSTR. SUMMARY ITEM #23 ENSUITE BATHROOM VANITY LIGHT -	1.0000	320.000000	320.00

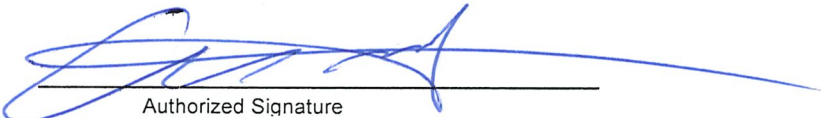
 Authorized Signature	Subtotal	2,744.00
	HST	356.72
	Total Order Value	3,100.72

ORDER TERMS AND CONDITIONS

- 1. INVOICES must bear exact same prices and terms or authorization for changes must be received from our company in writing prior to shipping.
- 2. The right is reserved to cancel all or part of this order if not delivered within the time specified.
- 3. Packing slips must accompany all shipments.
- 4. In the event of interruption of our business in whole or in part by reason of fire, flood, windstorm, earthquake, war, strike, embargo, acts of God, governmental action, or any causes beyond our control, we shall have the option of cancelling undelivered orders in whole or in part.
- 5. Acceptance of this purchase order, or shipment of it will constitute an agreement to all of its specifications as to terms, delivery and prices.
- 6. No deliveries accepted after 4:00 pm or on weekends.

WHITE - ORIGINAL CANARY - ACCOUNTS PAYABLE PINK - DEPARTMENT



Valecraft

Homes (2019) Limited

Purchase Order

PO0003624

210-1455 Youville Drive
Ottawa, On K1C 6Z7
Phone: 613-837-1104

Vendor:
S & S BOLTON ELECTRIC INC.
5411 CANOTEK ROAD
OTTAWA, ONTARIO K1J 9M3

Ship To:
Site: PLACE ST. THOMAS PHASE 7
Lot/Unit: LOT 17
Model: 810 STANDARD
Civic: 931 COLOGNE STREET

tel: 613-748-0432
fax:
contact:

ORDER DATE	CHG. ORDER DT.	CANCEL DATE	RESPONSIBILITY	VENDOR #	TERMS
Jun 26, 2025			ARIEL	S02	NET 30 DAYS
Comments/Special Instructions:					REFERENCE

JOB/LOT/COST	REFERENCE	Description	QTY ORDERED	UNIT PRICE	EXTENSION
067-017-680	#06	REFER CONSTR. SUMMARY ITEM #6 ENSUITE 4PC. BATHROOM	1.0000	304.000000	304.00
067-017-680	#13	REFER CONSTR. SUMMARY ITEM #13 MICROWAVE CABINET OUTLET	1.0000	178.000000	178.00
067-017-680	#16	REFER CONSTR. SUMMARY ITEM #16 QUOTE SS6819 REV.01 MAR 19-25	1.0000	1,732.000000	1,732.00
067-017-680	#21	REFER CONSTR. SUMMARY ITEM #21 CREDIT DINING ROOM LIGHT	1.0000	-54.000000	-54.00
067-017-680	#21	REFER CONSTR. SUMMARY ITEM #21 DINETTE PENDANT LIGHT	1.0000	269.000000	269.00
067-017-680	#22	REFER CONSTR. SUMMARY ITEM #22 CREDIT FLEX ROOM LIGHT	1.0000	-88.000000	-88.00
067-017-680	#22	REFER CONSTR. SUMMARY ITEM #22 FLEX ROOM SURFACE MOUNT LIGHT	1.0000	174.000000	174.00
067-017-680	#23	REFER CONSTR. SUMMARY ITEM #23 CREDIT ENSUITE LIGHT	1.0000	-91.000000	-91.00

Continued on next page...



Tel: (613) 748-0432
Fax: (613) 748-0355

A Division of the S&S Bolton Group
www.ssbolton.com

Estimate No#: SS6819 Rev.01

Builder Copy

Customer:

PST PH7 Lot 17 Spec

Builder: VALECRAFT HOMES (2019) LTD.
Project: PST Singles Ph7
Lot: PST PH7 Lot 17
Closing Date: -

Salesperson: Kyle Takman
Date: 03/19/2025

Location	Qty	Product / Installation Details	Plan Code	Unit Price	Customer Total	Builder Total
Foyer	1.00	4" LED slim Pot Light White (AFR4C-0930-WH) Add 4" LED slim Pot Light White (AFR4-0930-WH) on existing switch	A	245.00 \$	245.00 \$	130.00 \$
Foyer	1.00	Misc. Product Credit for deleted fixture	A	-128.00 \$	-128.00 \$	-68.00 \$
Owners Suite	1.00	15 Amp Standard Plug Relocate existing plug and add (1) 15 Amp Standard Plug	B	175.00 \$	175.00 \$	93.00 \$
Hall	1.00	4" LED slim Pot Light White (AFR4C-0930-WH) Add 4" LED slim Pot Light White (AFR4-0930-WH) on existing switch	C	245.00 \$	245.00 \$	130.00 \$
Hall	1.00	Misc. Product Credit for deleted fixture	C	-128.00 \$	-128.00 \$	-68.00 \$
Mudroom	1.00	4" LED slim Pot Light White (AFR4C-0930-WH) Add 4" LED slim Pot Light White (AFR4-0930-WH) on existing switch	D	245.00 \$	245.00 \$	130.00 \$
Mudroom	1.00	Misc. Product Credit for deleted fixture	D	-128.00 \$	-128.00 \$	-68.00 \$
Stairwell	2.00	4" LED slim Pot Light White (AFR4C-0930-WH) Add (2) 4" LED slim Pot Light White (AFR4-0930-WH)	E	245.00 \$	490.00 \$	260.00 \$
Stairwell	1.00	Misc. Product Credit for deleted fixture	E	-128.00 \$	-128.00 \$	-68.00 \$
Basement Stairwell	1.00	4" LED slim Pot Light White (AFR4C-0930-WH) Add 4" LED slim Pot Light White (AFR4-0930-WH) on existing switch	F	245.00 \$	245.00 \$	130.00 \$

Phone: (613) 748-0432 | Fax: (613) 748-0355 | Email: info@sandselectric.ca | Website: www.sandselectric.ca

5411 Canotek Road, Ottawa, Ontario K1J 9M3

Printed By: Kyle Takman - Page: 2

RECEIVED
APR 07 2025



Tel: (613) 748-0432
Fax: (613) 748-0355

A Division of the S&S Bolton Group
www.ssbolton.com

Location	Qty	Product / Installation Details	Plan Code	Unit Price	Customer Total	Builder Total
Basement Stairwell	1.00	Misc. Product Credit for deleted fixture	F	-128.00 \$	-128.00 \$	-68.00 \$
Various Locations	2.00	Misc. Product Plug to be upgraded to a USB plug -owners suite -kitchen island	G	\$	0.00 \$	0.00 \$
Ensuite Bath	1.00	4" LED slim Pot Light White (AFR4C-0930-WH) Add 4" LED slim Pot Light White (AFR4-0930-WH) on existing switch	H	245.00 \$	245.00 \$	130.00 \$
Ensuite Bath	1.00	Misc. Product Credit for deleted fixture	H	-128.00 \$	-128.00 \$	-68.00 \$
Kitchen	1.00	6 * 4" LED slim Pot Light White (AFR4C-0930-WH) 6 * 4" LED slim Pot Light White (AFR4C-0930-WH) on existing switch	I	1,715.00 \$	1,715.00 \$	910.00 \$
Kitchen	1.00	Misc. Product Credit for deleted fixture	I	-128.00 \$	-128.00 \$	-68.00 \$
Great Room	1.00	15 Amp Standard Plug 15 Amp Standard Plug raised approximately 72 inches from floor over fireplace	J	175.00 \$	175.00 \$	93.00 \$
Kitchen	1.00	Misc. Product Relocate Microwave plug to lower cabinet beside fridge	K	\$	0.00 \$	0.00 \$
Dinette	1.00	Misc. Product Relocate standard fixture to be centered with patio door	L	\$	0.00 \$	0.00 \$
Ensuite Bath	1.00	4" LED slim Pot Light White (AFR4C-0930-WH) 4" LED slim Pot Light White (AFR4-0930-WH) on added switch	M	245.00 \$	245.00 \$	130.00 \$
Ensuite Bath	1.00	Single Pole Switch Single Pole Switch for added pot light	M	136.00 \$	136.00 \$	72.00 \$

*** Total price does not include any applicable taxes.

Customer Total: 3,265.00 \$

Builder Total: 1,732.00 \$

Notes:

"Purchaser has acknowledged that they have discussed any kitchen layout modifications with their electrical representative. If modifications are made after signing off on electrical, this will incur additional charges."

Customer Signature

Date

Phone: (613) 748-0432 | Fax: (613) 748-0355 | Email: info@sandselectric.ca | Website: www.sandselectric.ca

5 4 1 1 Canotek Road, Ottawa, Ontario K1J 9M3

Printed By: Kyle Takman - Page: 3

RECEIVED
APR 07 2025

Model Name: _____

Model #: _____

Site: _____

Purchaser: _____

Lot: _____

Purchaser: _____

Date: _____

Kemp

Place St. Thomas 7

PST PH7 Lot 17

March 19, 2025

#810 "B" Std

INVENTORY HOME (Kemp #810)

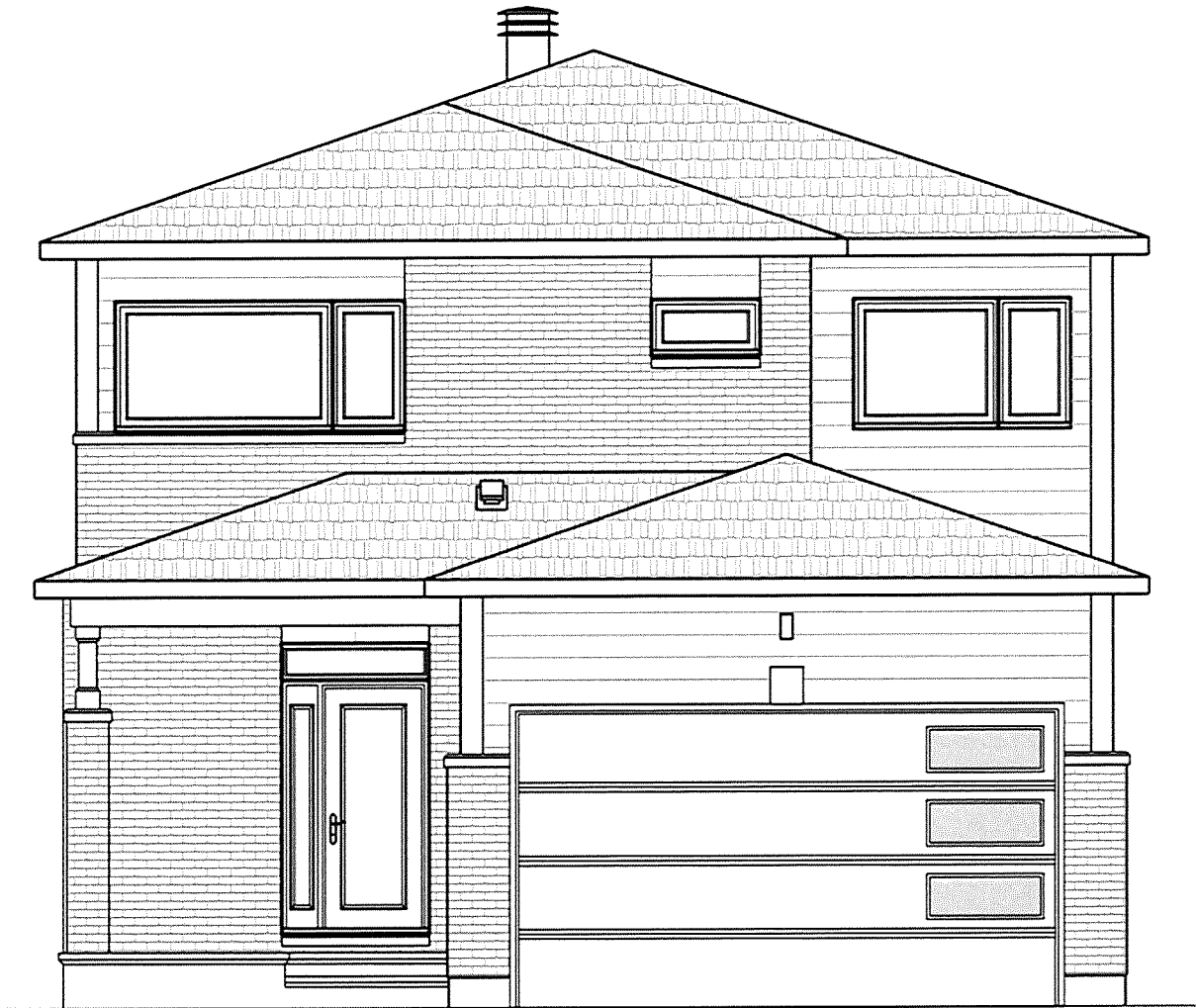

ELEVATION B - 3 BEDROOMS



Valecraft
Homes (2019) Limited

S&S / Orbital Sketch

Model Name: _____ Model #: _____

Site: _____ Purchaser: _____

Lot: _____

Date: _____

Purchaser: _____

Kemp

#810 "B" Std

Place St. Thomas 7

INVENTORY HOME (Kemp #810)

PST PH7 Lot 17

March 19, 2025

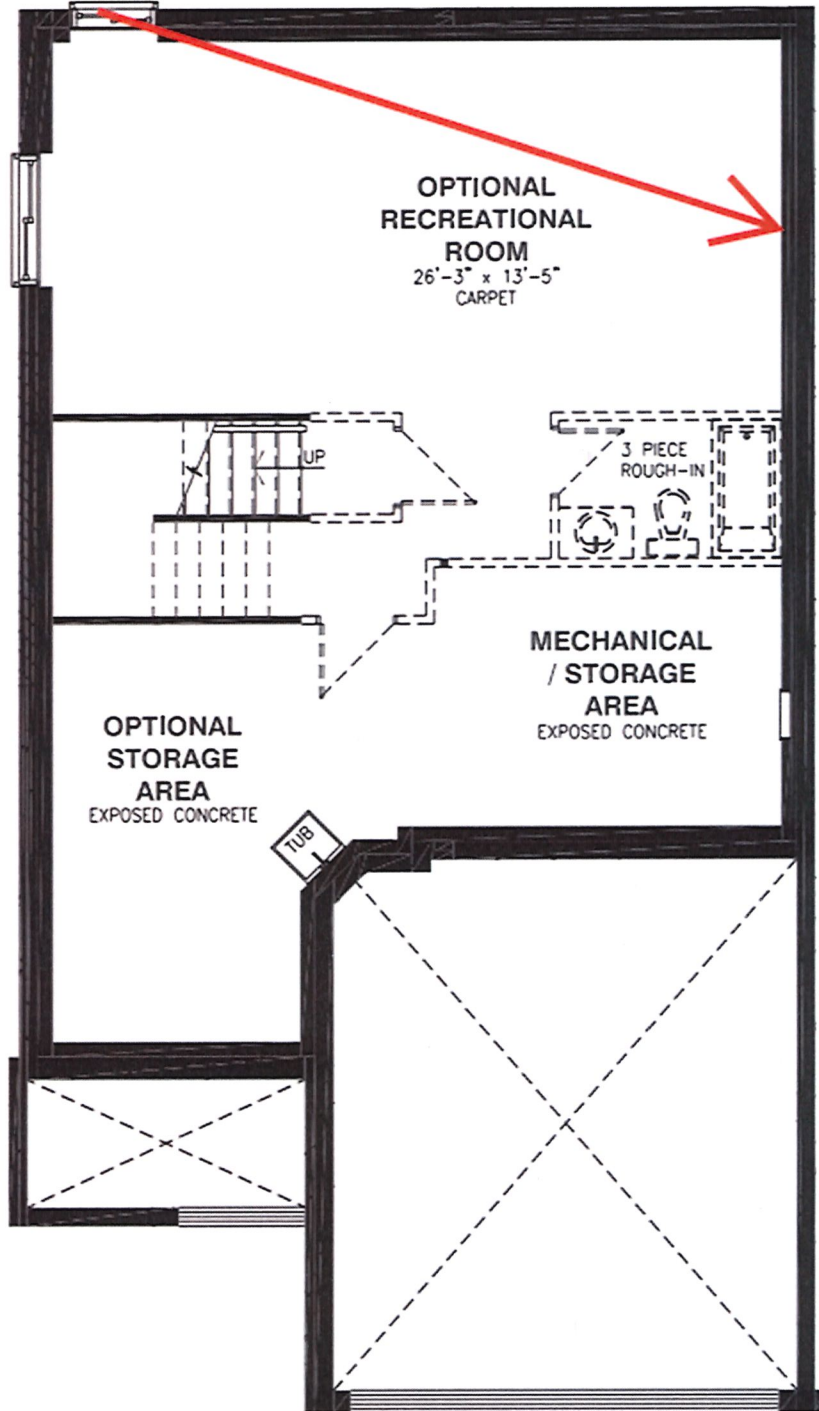

BASEMENT FLOOR

Model Name: _____ Model #: _____
 Site: _____ Purchaser: _____
 Lot: _____
 Date: _____ Purchaser: _____

Kemp #810 "B" Std
 Place St. Thomas 7
 PST PH7 Lot 17
 March 19, 2025
 INVENTORY HOME (Kemp #810)

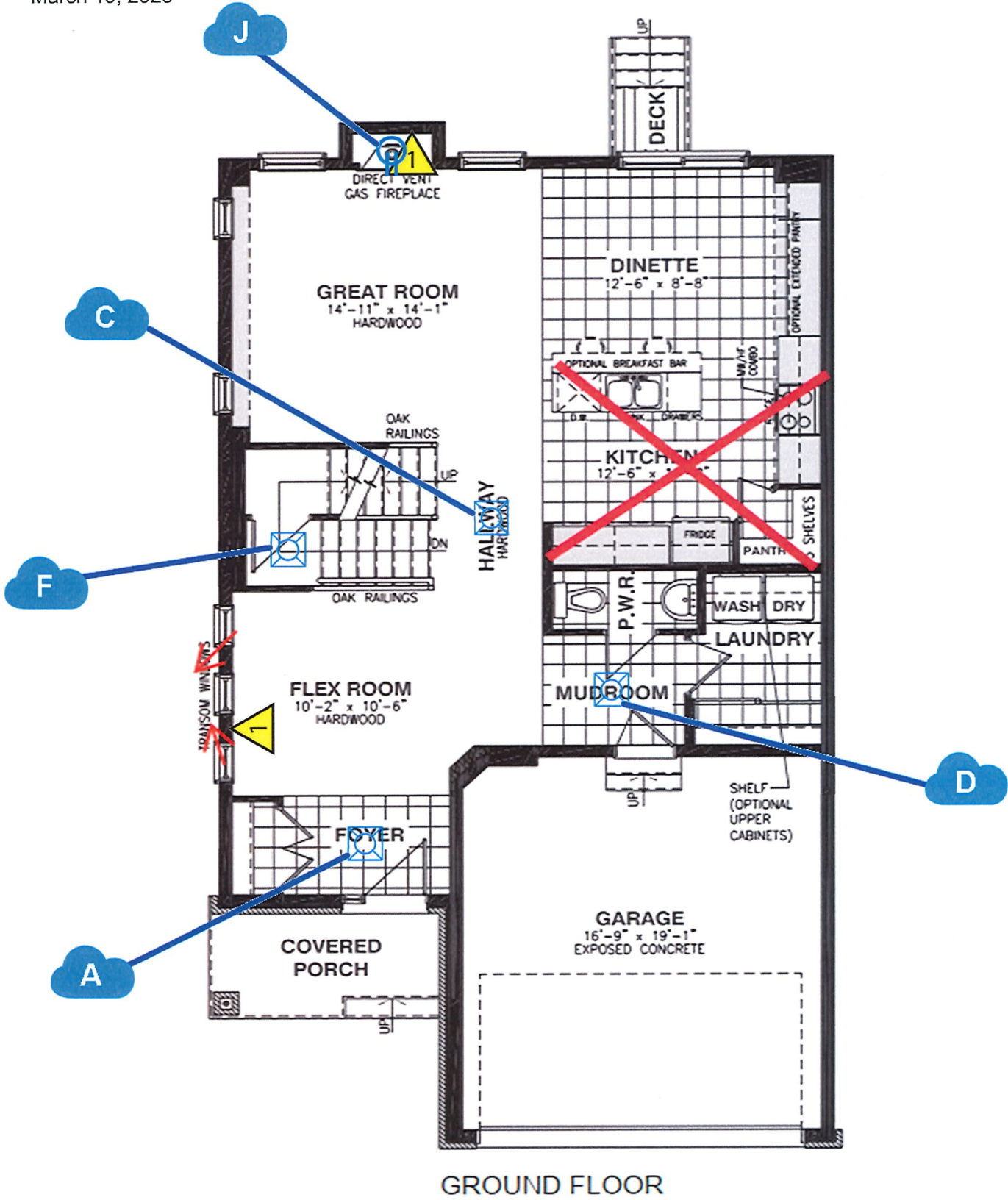



Valecraft
Homes (2019) Limited

S&S / Orbital Sketch

Model Name: _____ Model #: _____

Site: _____ Purchaser: _____

Lot: _____

Date: _____ Purchaser: _____

Kemp

#810 "B" Std

Place St. Thomas 7

INVENTORY HOME (Kemp #810)

PST PH7 Lot 17

March 19, 2025

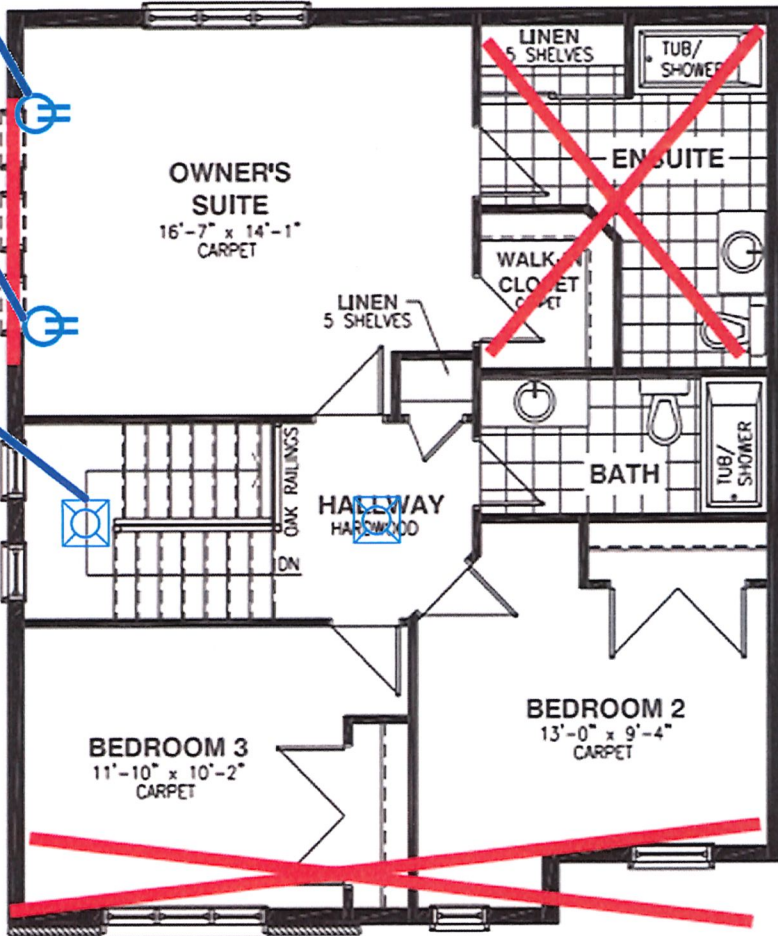

SECOND FLOOR - 3 BEDROOMS

~~ELEVATION A~~

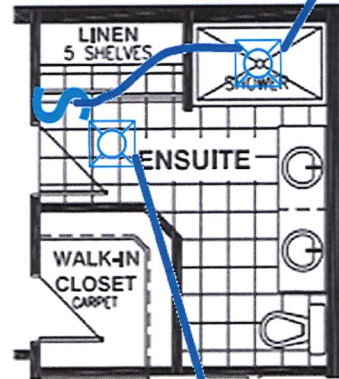

OPTIONAL
4PC ENSUITE
3 BEDROOMS ONLY

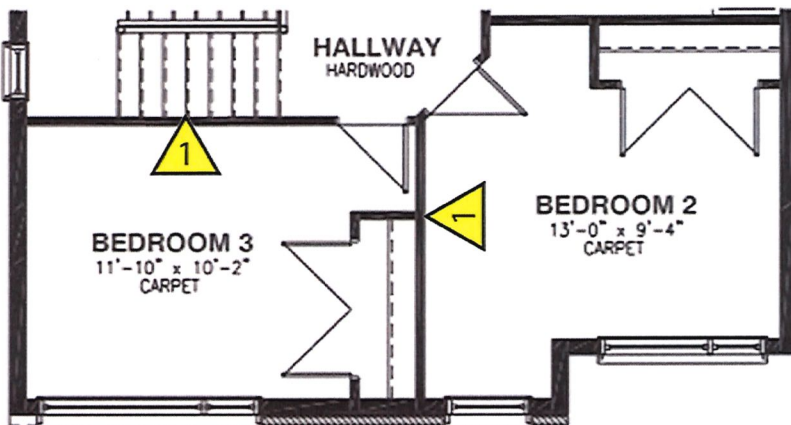

SECOND FLOOR - 3 BEDROOMS

ELEVATION B



Model Name: _____ Model #: _____

Site: _____ Purchaser: _____

Lot: _____

Date: _____ Purchaser: _____

Kemp

#810 "B" Std

Place St. Thomas 7

INVENTORY HOME (Kemp #810)

PST PH7 Lot 17

March 19, 2025

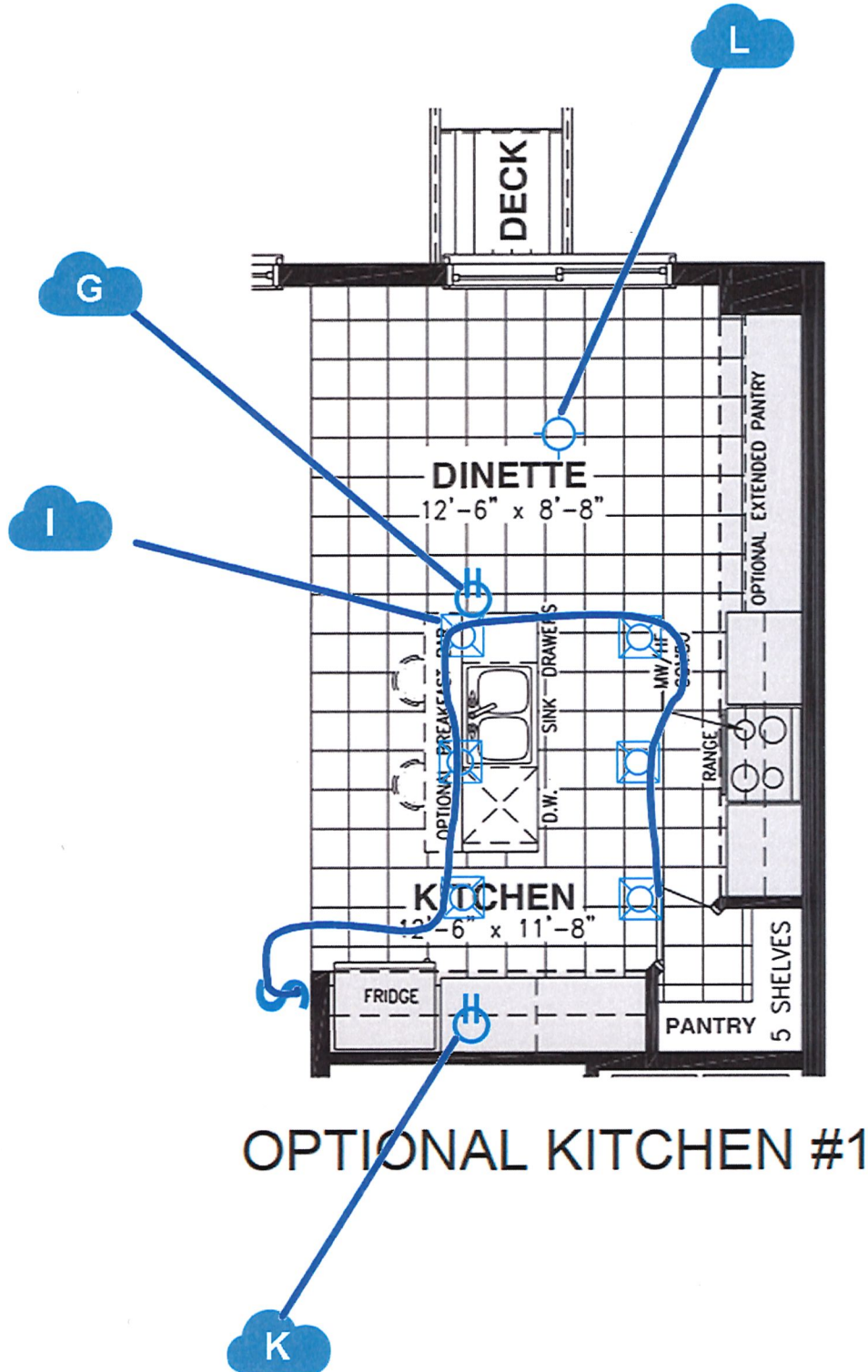

OPTIONAL KITCHEN #1